

HENRY McMASTER, Governor
BRYAN P. STIRLING, Director

March 20, 2019

Mr. Edward R. Tallon, Sr.
South Carolina House of Representatives
Post Office Box 11867
Columbia, South Carolina 29211

Re: Follow-up to February 21, 2019 Subcommittee Meeting

Dear Representative Tallon:

I am in receipt of your letter regarding follow up questions from the February 21, 2019 Subcommittee meeting. Please see below and attached in response to your questions.

Inmate Numbers

1. Please provide the following for fifteen years ago, ten years ago, five years ago, and this past year:
 - a. average number of inmates housed by SCDC;
 - b. number of SCDC facilities; and
 - c. breakdown of types of crimes for which the inmates are incarcerated by percentage.

Please see the following attached:

- Chart with average daily population for fiscal year 2001 through 2018;
 - Chart with number of SCDC facilities in fiscal year 2004, 2009, 2014, and 2018; and
 - Chart with most serious offense information for fiscal years 2004, 2009, 2014, and 2018.
2. Please provide the percentage of inmates that are released in under five years, five to ten years, and over ten years. Please provide this information separately for male inmates and female inmates.

Please see the following attached:

- Chart with data on time served by inmates released in fiscal year 2018; and
- Chart with time to maxout for fiscal year 2018 admissions by gender.

Bonds of Director and Other Personnel

3. Is the bond, which is in the agency's deliverable number one and required by S.C. Code Section 24-1-120, still necessary? If not, would the agency have any opposition or concerns about the General Assembly revising or repealing Section 24-1-120?

No, the Department would not have any objection to 24-1-120 being repealed.

Reception and Evaluation

4. Please provide a step by step timeline of the process that occurs from the time the agency is aware an individual is coming to reception and evaluation to the time the individual is transported to their assigned SCDC facility. Please include one timeline for males and another timeline for females.

In each timeline, please include as many details as possible (e.g., instead of just “obtain NCIC report,” consider “obtain NCIC report and have audit of each entry in the report”) and the following for each step

- a. during the last five years, the longest length of time to complete, shortest length of time to complete, and average amount of time to complete;
- b. SCDC organizational unit(s) responsible;
- c. external entities involved and how they are involved (e.g., county facilities that send SCDC medical and other records on the inmate); and
- d. events which could potentially cause a delay in completion.

Please see the following attached in response to a., b., and d.:

- Charts with removals from reception and evaluation showing time (in days) from admission date to process dates for each calendar year 2014 through 2018;
- Reception and Evaluation division organization chart;
- Example of court time delaying intake and assignment; and
- Reception and evaluation timeline for Kirkland facility.

c. External entities include county facilities that transport incoming inmates, sentencing documents, and medical records (provided by some counties). Ongoing communication and coordination with SCDFPPS, solicitors, court administration, defense attorneys, sentencing judges to assist in interpretation of court orders. Communication with Law enforcement entities on responses to NCIC hits.

5. Please provide a timeline of a day for inmates in reception and evaluation.

Please see the following attached:

- Daily activity timeline for male reception and evaluation inmate; and
- Daily activity timeline for female reception and evaluation inmate.

Please explain how the agency decides in which cells to locate inmates while they are in reception and evaluation (e.g., charges for which the inmate is convicted, etc.).

Procedures for housing of reception and evaluation inmates are outlined in SCDC policy - OP-21.04 Classification Plan. Policy indicates that initial housing assignments at the R&E will be made by the Operations Coordinator on the basis of the inmate's age, physical size, and any other available security-related characteristics, including information received prior to the inmate's arrival or from the law enforcement or jail personnel who transported the inmate to the R&E Center. Housing for inmates undergoing reception and diagnostic processing will be in cells specifically designed for R&E. The inmate's Prison Rape Elimination Act (PREA) status will be used when making decisions regarding cell assignment. Inmates designated as PREA perpetrators will be kept, to the extent possible, from those designated as PREA victims. Housing related restrictions and recommendations of medical or mental health services as noted on the automated medical records are followed. Any inmate identified as being too assaultive or too vulnerable to be safely housed with another inmate will be housed in a cell alone.

6. Please provide any performance measures the agency monitors that are related to reception and evaluation, if any.

Performance measures used to analyze/monitor the R&E by the Division of Classification and Inmate Records includes various daily, weekly and monthly reports of intake numbers sorted by county, total number of R&E beds available, inmate awaiting institutional bed space (sorted by security levels), number of inmates awaiting processing (sorted by medical, mental health, drug dependence assessments needed and number of those awaiting record audits. The R&E Manager and Assessment Supervisor reviews the daily automated report indicating the status of inmates awaiting processing, date received and status of the inmate in the processing stage. Staff monitoring report includes a monthly report of audits and institutional assignments of each Record Analyst, weekly tracking of youthful offenders (YOA) and status of YOA processing, daily conference calls and communication with Central Classification on available beds and status of transfer of inmate from the R&E.

Also, please see the following attached:

- Average length of stay in reception and evaluation, by month, for July 2017 through January 2019

Employee Morale

7. **Please provide the results of the most recent employee satisfaction survey conducted at the agency, year it was performed, and entity that performed the survey.**

The retention policy is 5 years for outlook e-mail and 2 years for mainframe messages, so we would not have a copy of any messages regarding a survey. SCDC did have a researcher do a survey regarding Correctional Officer job satisfaction in 2013. The report and presentation to SCDC executive staff are attached. SCDC has not done an employee satisfaction survey in the last 5 years; however, when an employee leaves the agency, an exit interview is provided to them and results are captured through Survey Monkey.

Also, please see the following attached:

- 2013 Correctional Officer job satisfaction report
- PowerPoint presentation summarizing results of report

8. **Please describe any actions taken by agency management, after completion of the employee survey, to help improve employee satisfaction.**

Upon the change in administration in October of 2013, Director Stirling began monitoring trends to evaluate the retention issues. Retention Services was created to continue monitoring trends and to specifically place employees at institutions where staffing retention numbers were highest. Those employees have been tasked with transitioning a correctional officer from the SCDC Training Academy to institutional services. These staff are also responsible for being a conduit between management and new staff until they learn the correctional environment.

Hiring and Retention

9. **Please list, in an Excel chart, each step in the agency's hiring process, from posting the vacancy to hiring an individual and, at each step, include the following for 2015-16, 2016-17, 2017-18, and 2018-19 (through February 2019):**
- number of applications received;**
 - number of applicants removed (e.g., automatic disqualifiers; mental exam; physical exam; etc.);**
 - personnel at the agency involved in deciding which applicants make it through the step and which are removed.**

Please see the following attached in response to a. and b.:

- Hiring process and number of applicants removed at each stage;
- Correctional Officer Hiring Process flow chart
- NEOGOV Flowchart III
- Current Correctional Officer Recruiting and On Boarding 2.1 flow chart
- New Correctional Officer Recruiting and On Boarding 2.2 flow chart
- New Hires and Promotions Selections Process 2.3 flow chart

c. Our NEO and Announced Group (5 individuals total) are the ones responsible for moving a candidate through the initial screening step for qualified applicants. The initial screening is for meeting the minimum requirements along with job specific experience needed. Second group responsible for moving candidates through screening are the Hiring Managers and selecting officials at that Institution or Division that the job class is located.

10. **After hiring a correctional officer, how long does it take before the officer may work in one of the facilities? Also, what occurs during that time (e.g., verifying background, training, etc.)?**

Within the first week, the correctional officer completes NEO (new orientation) they are physically in the institution. Most cases our officers are in the institutions by the second day of hire. During the initial onboarding (processing at Recruitment & Employment), backgrounds are run before a candidate is offered a position and scheduled to process.

11. Please provide the following, in an Excel chart, for each employee who left the agency during the past three years:

- a. position;
- b. assigned facility, if applicable;
- c. start date;
- d. end date;
- e. reason for separation, if known; and
- f. entity for whom the employee went to work, if known.

Please see the following attached:

- Chart with employee job description, budget unit location, start date, end date, and termination reason for every employee terminated from July 1, 2016 through February 25, 2019.

12. Has the agency identified any trends with regards to turnover? In particular, is there a higher turnover rate for sworn officers or civilians? Is there a higher turnover rate in a particular department or at a particular facility?

The agency has identified trends in turnover. One involves demographics of local labor pools of candidates within a 50 - 60 mile radius of SCDC outlying institutions. Some SCDC institutions are located in counties that have continually decreasing labor pools due to relocation to areas that are more metropolitan.

Some of SCDC's highest vacancy institutions (McCormick, Evans, Lee, and Kershaw), are located in areas that are competing for talent. While South Carolina's low unemployment rate is indicative of a thriving economy, this also increases competition for eligible staff. Due to the nature of environment SCDC operates in, it has shown as a trend in talking with prospective candidates on why they are not interested in applying.

Another staggering statistic is the decrease in applications to work for state government as a whole. We are losing 31% of our applicant base annually since 2016. Due to this fact, SCDC along with many other state agencies are seeing a decrease in applicant pool.

13. In terms of employee retention during the last five years, please list the following in order from highest retention to lowest:

- a. agency departments; and
- b. agency facilities.

Please see the following attached:

- Chart with five-year (CY 2014 – 2018) retention rates, separated by budget unit;
- Chart with five-year (CY 2014 – 2018) retention rates, separated by deputy director; and
- Chart with five-year (CY 2014 – 2018) retention rates, separated by location.

14. What type of performance data related to hiring and retention does the agency track?

For hiring, we monitor the following performance data measures:

- Qualified Candidates - Provides a strong indicator of how close our team is to achieving the hiring goal for a given period. We calculate this by (qualified candidates = total candidates per opening who move past the phone screen stage)
- Time to Fill - Adds up the total number of days an open job goes unfilled, and the average time to fill looks at all unfilled positions over a set time period. (We measure this by: Total number of days job is available and unfilled)
- EEO Reporting
- Sourcing channel - To optimize our hiring process, we have to know where candidates are coming from and which sources provide the most qualified candidates.

The statistical reports attached, reflect a snapshot of historical data that paints the picture on some of the struggles in filling cadet and correctional officer positions. (Note: JD30 positions in the attached documents are front-line entry-level cadets and correctional officers (CO1-CO3)).

Nationally, correctional agencies are having a hard time filling vacancies in prisons. This is partially due to the fact that facilities were historically placed in rural areas and the employable population has dwindled through the years.

In South Carolina, 14 of our 21 institutions are in counties with continuously decreasing labor pools due to relocating to areas that are more metropolitan.

Please see the following attached which includes data related to retention:

- Median length of service for front-line, other, and total security personnel as of the 1st of the month with SC Unemployment rate by month (Jan. 2015 - Feb. 2019);
- Median length of service for front-line security personnel as of the 1st of the month with SC Unemployment rate by month (Jan. 2015 - Feb. 2019);
- Median length of service for non-front-line (other) security personnel as of the 1st of the month with SC Unemployment rate by month (Jan. 2015 - Feb. 2019);
- Median length of service for total security personnel as of the 1st of the month with SC Unemployment rate by month (Jan. 2015 - Feb. 2019);
- Filled institutional front-line correctional officer positions v. S.C. Unemployment rate (Jan. 2011 - Feb. 2019);
- Filled front-line security positions on 1st of month compared to JD30 new hires from previous month (July 2013 - Feb. 2019);
- Correctional Officer New Hire retention rates (FY 1997 - 2018);
- Annual retention rates by budget unit and location;
- Annual retention rates by budget unit (CY 2014- 2018);
- Annual retention rates by location (CY 2014-2018);
- Five-year retention rates by budget unit and location (CY 2014 - 2018);
- Five-year retention rates by budget unit (CY 2014 - 2018);
- Five-year retention rates by location (CY 2014 - 2018);
- Security Job Status Report; and
- Statistical Report.

Employee Costs

15. Please provide the cost to train and equip (e.g., uniform, equipment, training, etc.) one correctional officer with no law enforcement experience.

Correctional Officer at Level 1 Institutions			Cost Each	Net Cost per Officer
5	EA	S/S SHIRTS	\$30.00	\$150.00
2	EA	LIS SHIRTS	\$32.00	\$64.00
4	EA	CARGO PANTS	\$44.00	\$176.00
1	EA	BADGE	\$35.00	\$35.00
1	EA	INSIGNIA	\$3.69	\$3.69
1	EA	POUCH FOR GLOVES	\$4.10	\$4.10
1	EA	KEY POUCH	\$1.00	\$1.00
1	EA	TIE	\$3.50	\$3.50
7	EA	SCDC PATCHES	\$0.46	\$3.22
1	PAA	BOOTS	\$57.92	\$57.92
7	EA	AMERICAN FLAG	\$0.28	\$1.96
3	EA	TEE-SHIRTS	\$12.95	\$38.85
1	EA	JACKET	\$52.50	\$52.50
SCDCTOTAL				\$591.74

Correctional Officer at LEVEL 2-3 Institutions			Cost Each	Net Cost Per Officer
5	EA	S/S SHIRTS	\$30.00	\$150.00
2	EA	LIS SHIRTS	\$32.00	\$64.00
3	EA	UNDERVEST SHIRTS	\$40.00	\$120.00
4	EA	CARGO PANTS	\$44.00	\$176.00
1	EA	BADGE	\$35.00	\$35.00
1	EA	INSIGNIA	\$3.69	\$3.69
1	EA	POUCH FOR GLOVES	\$4.10	\$4.10
1	EA	KEY POUCH	\$1.00	\$1.00
1	EA	TIE	\$3.50	\$3.50
10	EA	SCDC PATCHES	\$0.46	\$4.60
1	PAA	BOOTS	\$57.92	\$57.92
10	EA	AMERICAN FLAG	\$0.28	\$2.80
3	EA	TEE-SHIRTS	\$12.95	\$38.85
1	EA	JACKET	\$52.50	\$52.50
1	EA	MULTI THREAT VEST	\$695.00	\$695.00
			SCDC TOTAL	\$1,408.96

This does not reflect costs associated with training, or cost of weapons and gear required for tactical assignments. In addition to Correctional Officers, Food Service staff are issued similar uniforms:

Food Service Level 1-2-3 Institutions			Cost Each	Net Cost Per Person
5	EA	S/S SHIRTS	\$30.00	\$150.00
2	EA	LIS SHIRTS	\$32.00	\$64.00
5	EA	CARGO PANTS	\$44.00	\$220.00
1	EA	POUCH GLOVE FOR GLOVES	\$4.10	\$4.10
1	EA	KEY POUCH	\$1.00	\$1.00
1	EA	TIE	\$3.50	\$3.50
1	EA	FOOD SERVICE WHITE BALL CAP	\$2.50	\$2.50
7	EA	SCDC PATCHES	\$0.46	\$3.22
7	EA	AMERICAN FLAG	\$0.28	\$1.96
1	EA	JACKET	\$52.50	\$52.50
1	PAA	BOOTS	\$57.92	\$57.92
			SCDCTOTAL	\$560.70

Also, please see the following attached:

- Chart with additional information on costs.

16. There was testimony during the meeting that correctional officers spend 80% of their time turning locks because the facilities utilize individual mechanical locks which require keys instead of electronic locks. Please provide an estimate for how much this time costs the agency, on an annual basis, as well as how those officers' time could be utilized to benefit the agency and inmates, if the officers were not turning locks.

Annual costs for a correctional officer to turn locks 80% of their time

- 80% of their day would be approximately 9.5 hours for an officer working in a housing unit
- Average annual salary of a Correctional officer at a Level 3 institution is \$36,000, which equates to an hourly salary without overtime of \$17.30 multiplied by 1,664 hours (which is 80% of their time annually). Equals \$28,787.20 per officer

See below for annual hours and pay information

\$36,000 average annual salary
÷ 2080 average annual hours worked
\$ 17.30 average hourly rate

1664 (80% of officer's time spent turning keys annually, according to testimony)
x 17.30
\$28,787.20 estimated cost per officer annually.

How the correctional officer's time could be utilized if they were not constantly turning keys

If the majority of the officers' time was not spent manually locking and unlocking doors they would have more time available to perform the duties assigned by the post orders:

- Maintaining the safety and order of the living area
- Closely monitoring inmate activities when out of their cells
- Randomly shaking down inmates and their cells in search for contraband

The officer could also be utilized to escort inmates and to make sure they are:

- Getting to their job assignments, Education/Vocational classes, programs, medical and counseling sessions
- Offering recreation when appropriate

It would certainly be much safer for everyone, Officer and inmate, if the doors had **remote controlled electronic locks**. This would free the officer's hands and pockets of the numerous keys that they currently carry. It would also eliminate the fear of inmates over powering the officer and taking control of the keys and then taking over the living area.

It would most definitely remove the threats made by the inmates who refuse to allow the officer to lock or open their door because an officer in the secure control room performs this process. The benefits of **remote controlled electronic locks** are wide ranging and will make our institutions safer for everyone. Safer prisons equal less staff turnover resulting in an increase in staff numbers. Making it safer for staff to carry out the Agency's mission.

Drug Testing

17. Does the agency drug test its employees? If not, why not? If so...

- a. explain the circumstances under which an employee is drug tested;
- b. explain what occurs if an employee tests positive;
- c. provide, for the last three fiscal years, number of employees that were drug tested, number that failed, and type of drug found in those that failed; and
- d. if there is random drug testing, explain how the agency selects individuals for random drug testing.

Does the agency drug test its employees?

Yes

a. Circumstances under which an employee is drug tested

New Hire Processing,
Reasonable suspicion,
Workers Comp (for cause), and
Random Drug Testing

b. What occurs if an employee tests positive

If an employee shows positive he/she either is taken home or has someone come pick him or her up. The test is sent out to a lab for further testing. If the MRO finds drugs they will call the employee to verify prescription/s. If the employee does not supply the information needed the MRO will contact the Employee Drug Test Coordinator with results. The EDC will contact the Warden or Division Manager with results. The employee is asked if they would like a reconfirmation test. If the employee does not want the reconfirmation test he/she is terminated. If the employee chooses a reconfirmation test, he/she has to bring a money order for the test. The employee is also reminded the test will be of the same urine it will just be tested by another Lab and MRO.

- c. Number of employees that were drug tested, number that failed, and type of drug found in those that failed during the last three fiscal years

2016-2015 (Saliva test) → 1,200 test; 3 positive results; 1 for cocaine and 2 for marijuana

2016-2017 (Urine test) & (Saliva test) → 785 tested; 5 positive results; all for marijuana

2017-2018 (Urine test) → 1,153 tested; 11 positive results; 8 for marijuana, 1 for cocaine/ amp/met, 1 for cocaine, and 1 for opiates

- d. How the agency selects individuals for random drug testing

Resource Information Management department puts together a report that pulls names from the system each month. The drug testing coordinator travels to an institution and tests the people on that list that are there that day.

Collaboration

18. Please provide a list of other state agencies SCDC would like to work with including:

- a. how SCDC would like to work with them;
- b. whether SCDC has previously reached out and, if so, the response received from the other agency;
- c. performance measures SCDC believes may improve if SCDC is able to work with the other agenc(ies).

SCDC Administration:

- o Other state entities this division would like to work with:
 - None
- o Other state entities this division currently works with:
 - SC Energy Office, Comptroller General's Office, State Treasurer, Secretary of State, State Fiscal Accountability Authority, Department of Administration, Governor's Office

SCDC Health Services:

- o Other state entities this division currently works with:
 - Department of Mental Health, Department of Alcohol and Other Drug Abuse, Department of Health and Human Services, Department of Health and Environmental Control, Medical University of South Carolina, University of South Carolina

SCDC Legal and Compliance:

- o Other state entities this division currently works with:
 - Attorney General's Office, Judicial Department

SCDC Operations:

- o Other state entities this division would like to work with:
 - None
- o Other state entities this division currently works with:
 - Department of Juvenile Justice, Fire Marshall's Office, Department of Health and Environmental Control, SC Emergency Management Division

SCDC Police Services:

- o Other state entities this division would like to work with:
 - None
- o Other state entities this division currently works with:
 - State Law Enforcement Division, Department of Probation, Parole, and Pardon; Department of Public Safety's Highway Patrol division (on occasion), and the Criminal Justice Academy

SCDC Programs, Reentry and Rehabilitative:

- Other state entities this division would like to work with:
- State Election Commission
 - Why: To educate our returning citizens on their voting rights statewide prior to release.
 - If SCDC has previously reached out to other agency: Yes, SCDC has previously reached out, but not for a statewide initiative. They have been very accommodating when contacted; however, a need for monthly coordination statewide is needed, and SCDC will make that request.
- Housing Finance and Development Authority
 - Why: To educate our returning citizens on their housing challenges and share information on what they can do to find housing.
 - If SCDC has previously reached out to other agency: SCDC has not reached out previously but will do so under the direction of the new Deputy Director for Programs, Reentry and Rehabilitative Services.
- Department of Labor, Licensing and Regulation
 - Why: To explore the restrictions that exist for people post incarceration to ensure they are not preparing for a field where restrictions exist.
 - If SCDC has previously reached out to other agency: SCDC has not reached out previously but will do so under the direction of the new Deputy Director for Programs, Reentry and Rehabilitative Services.
- Department on Aging
 - Why: To partner for placement of the elderly returning citizen that has no family or other options. What services exist for the aging post incarceration?
 - If SCDC has previously reached out to other agency: SCDC has not reached out previously but will do so under the direction of the new Deputy Director for Programs, Reentry and Rehabilitative Services.
- Department of Health and Environmental Control
 - Why: Securing bulk birth certificates for returning citizens prior to release, which is necessary for successful reentry in our communities.
 - If SCDC has previously reached out to other agency: Yes, SCDC has reached out. SCDC was told that they would assist but a MOU would have to be developed by their legal team, SCDC is awaiting MOU.
-
- Performance measures SCDC believes may improve if SCDC is able to work with the other agenc(ies):
 - Performance measures #12, 13, 20, 21, and 22.
 - The collaboration with each identified agency easily quantifies and qualifies these performance measures; voter's registration, housing identified prior to release, inmates who are licensed in various job skills, identified placement of senior returning citizens, and provision of birth certificates are necessary for all offenders.
- Other state entities this division currently works with:
 - Department of Employment and Workforce, S.C. Works, Department of Vocational Rehabilitation, Department of Motor Vehicles, Department of Probation, Parole, and Pardon, Department of Juvenile Justice, Department of Health and Human Services, Department of Alcohol and Other Drug Abuse, Department of Social Services, Department of Health and Environmental Control, S.C. State Ports Authority (lists of eligible inmates sent to DEW), SC Technical Colleges, and SC Veteran's Affairs

Programming, Amenities, and Costs to Inmates

19. Do all agency facilities have an Addiction Treatment Unit (ATU)?

No, the Addiction Treatment Units are located at Camille Graham and Turbeville Correctional Institutions.

20. Why did the agency move the ATU from the Lee facility to the Turbeville facility?

Per the Division Director of Mental Health and Substance Services, the ATU Program at Lee CI was relocated to Turbeville CI so that inmates that are classified as Level 1 & 2 did not have to go to a maximum security prison to receive addiction treatment programming. If an inmate that is classified as Level 3 requires treatment, an exception is requested through the Division of Operations and Central Classification.

21. What activities and/or programs are mandatory for inmates (e.g., eating meals, showering, going out in the yard, education, etc.)?

Meals

Inmates are not mandated to eat. However, Federal Performance-Based National Detention Standards (PBNDS) and American Correctional Association (ACA) Standards established the mandatory program for Food Service. All federal, state, and local detention facilities (Prisons/Jails) in the United States must adhere to these standards. SCDC Food Services prepares nutritionally balanced meals for all inmates.

Food Service standards require:

- Nutritionally balanced diets
- Sound security practices
- Protection of inmates from harm, health, and equipment hazards
- Sufficient space and time to eat in an unregimented atmosphere
- Provide Food Service to satellite meal operations
- Food and facilities are continuously inspected
- Ensure Therapeutic and Special Diets are provided as prescribed by proper authorities (Medical, Religious)
- Ensure menus are planned, reviewed, and updated by Nutritionists/Dieticians at least annually
- Ensure that foods are kept safe at all times

Programs

SCDC Policy for Character Based Units and Programs identifies several programs that are mandatory, for Character Units, once they become available in the institution. Those mandatory courses include:

- Character 101,
- Violence Prevention,
- Impact of Crime, and
- 7 Habits on the Inside.

As other evidence-based courses are identified and implemented, they too will become mandatory for those who voluntarily apply to live in a Character Unit.

The Step Down Program, for inmates who have been in high level security detention and are preparing for the return to general population, requires participation in specific programming that includes:

- Life Skills & Expressive Writing,
- Violence Prevention,
- Impact of Crime,
- Anger Management,
- Art Class, and
- Creative Writing.

In addition to the mandatory classes that all inmates are required to complete, inmates will have the choice in choosing a minimum of three (3) additional classes to add to their schedule. The goal of these classes is to help inmates express themselves in a positive manner by developing positive hobbies. The additional classes offered are:

- Spanish,
- Business,
- Max-Out Right,
- Anxiety and Depression,
- Parole Workshop, and
- Substance Abuse.

Education

“Inmates under the authority of the South Carolina Department of Corrections (SCDC) who do not test above the eighth grade level (8.0 or above) in either reading or math will be required to attend appropriate educational classes. Younger straight time inmates who are legally of school age (under 21 years of age) and all inmates sentenced under the Youthful Offender Act (YOAs) who have not earned a high school diploma or GED will be required to attend appropriate educational classes.” *SCDC policy PS 08.01.*

Recreation

While recreation is not mandatory, "Each institution will provide outdoor and, where available, covered/enclosed recreation areas for the general population inmates pursuant to ACA standards specifications, (4-ACRS-5A-21, 4-4154, 4-4155).

Time, space, equipment, and facilities will be made available for SCDC inmates to participate in recreational activities outside their cells. These recreational activities may include, but are not limited to, the following:

- Table games,
- Structured sports activities,
- Hobby craft activities,
- Health education,
- Physical fitness program,
- Wellness programs, and
- Intramural team activities.

Program participation will be documented utilizing the sign in/sign out log.

The Recreation Specialist will ensure that all general population inmates are provided activities in a designated outside area, either on the main recreation field or in unit recreation areas, and/or in the multi-purpose building.

Each institution will provide outdoor and, where available, covered/enclosed recreation areas for the Restrictive Housing Unit inmates pursuant to ACA standards specifications, (4-ACRS-5A-21, 4-4154, 4-4155).

Inmates assigned to a Restrictive Housing Unit, Substantiated Security Risk Unit, Death Row, Reception and Evaluation, and Safekeeper status will be provided a copy of the In-Cell Fitness Program. This effort will be coordinated with the Senior Security Staff responsible for these units." SCDC policy PS 10.07

22. What type of educational programming is available to inmates on the tablets?

The educational content planned for the inmate tablets has not been finalized but at a minimum will include the following:

- **i-Pathways GED Prep**

The GED Prep materials offered by GTL were developed by CAIT (Center for the Application of Information Technologies - Western Illinois University). CAIT has over 25 years of history working in distance education. This program offers six separate LMS curriculums: Language Arts, Basic Math, Advanced Math, Science, Social Studies, and Basic Writing. The GED Prep Program provides inmates with the opportunity to prepare for all portions of the High School Equivalency Exam (GED). Each content area includes multiple lessons, activities, and learning checks to assess student skills.

- **KA Lite**

GTL's Basic LMS Package offers the KA Lite software that mimics the online experience of Khan Academy for offline situations. Running KA Lite as a local server, SCDC's inmates can watch Khan Academy videos and do Khan exercises, and SCDC's authorized staff can track student progress. SCDC inmates will have access to over 7,000 Videos and 20,000 Interactive Exercises, all of which match the common core standards in areas such as Math, Science, History, and Economics.

- **Pearson/Pearson Vue**

GTL's LMS offers both Pearson and Pearson Vue systems to provide certified and accredited computer-based testing in a variety of areas including:

- GED Prep/Exam Center
- Basic Reading
- Basic Writing Package
- Basic Language
- English as a Second Language (ESL)
- Life Skills

23. In regards to the re-entry programs, what type of data is the agency collecting to gauge the effectiveness of the programs?

The agency is collecting data with regards to the number of inmates who have not recidivated after completing a Pre-Release program.

Community partners are reporting data regarding the number of returning citizens who have been provided services through their organization. Information that is currently being captured:

- Violence Prevention
- Impact of crime
- The healthy connections class
- DAODAS-addictions
- DEW program
- Forklift Training
- Goodwill
- Servsafe Certification
- Vocational Rehabilitation

The agency is currently working with Resource Information Management and will be identifying additional programs/courses for which data should be captured.

Also, please see the following attached:

- March 2019 press release regarding the Manning re-entry work release center.

24. What equipment, access, programs, etc. are available to inmates, if the inmate pays for it? And what is the cost of each?

Inmates do not pay for programming.

Also, please see the following attached:

- Chart with program listing by prison;
- Chart with vocational education certificates available;
- Chart with on the job training certificates available; and
- Chart with academic programs available.

25. What percentage of inmates receive no outside contribution from family or friends to their Cooper River trust fund account?

15%

Inmate's Family and Visitors

26. If someone is coming to visit an inmate, is there a way for that person to check, prior to leaving their home that morning to travel to the prison, whether the inmate is in lockup or lock down or if there are any other special circumstances occurring at the prison which may prevent visiting the inmate or make the visitation process different than explained to them online?

Yes, in order to determine whether the inmate is in lockup (RHU), they would have to call directly to the institution, or check the inmate's status on the SCDC Website. Family/friends planning to visit an inmate may also check on whether or not the institution or a/any specific unit(s) at an institution is locked down and the inmates unable to visit. SCDC has a Visitation Hotline (803) 896-1838 which provides callers an option of leaving a message to obtain a return call about applications, or the option of learning which, if any, units or whole institutions are restricted from visiting for the day and/or weekend. The message, option #2 on the hotline, is updated throughout the weekend, as soon as notification is made to Visitation that there are any changes due to security/staffing/weather/etc. While last minute changes are unavoidable, it has been a valuable tool to assist our visitors.

27. Is there a way for family members, friends, or others, to submit the following:
- a. anonymous complaints to the agency?
 - b. confidential complaints to the agency?

Anonymous and Confidential complaints may be submitted to the Director's Office by calling (803) 896-8555. Concerns may also be submitted to the Corrections.Info@doc.sc.gov, which is reviewed by the Director's Office. A search of the e-mail archiver returned 5,372 inbound e-mail messages to the corrections.info e-mail address in CY 2018. This includes e-mail addressed to corrections.info@doc.state.sc.us and corrections.info@doc.sc.gov - both e-mail address domains are still active and deliver to the same mailbox. I also receive email correspondence directly.

Should you have any questions or require additional information, please do not hesitate to contact me. Thank you.

Sincerely,

A handwritten signature in black ink that reads "Bryan P. Stirling". The signature is written in a cursive style with a large, sweeping flourish at the end of the name.

Bryan P. Stirling

Attachments

BPS/ndh

Question 1

Attachments



Average Daily Population Statistics Fiscal Years 2001 - 2018

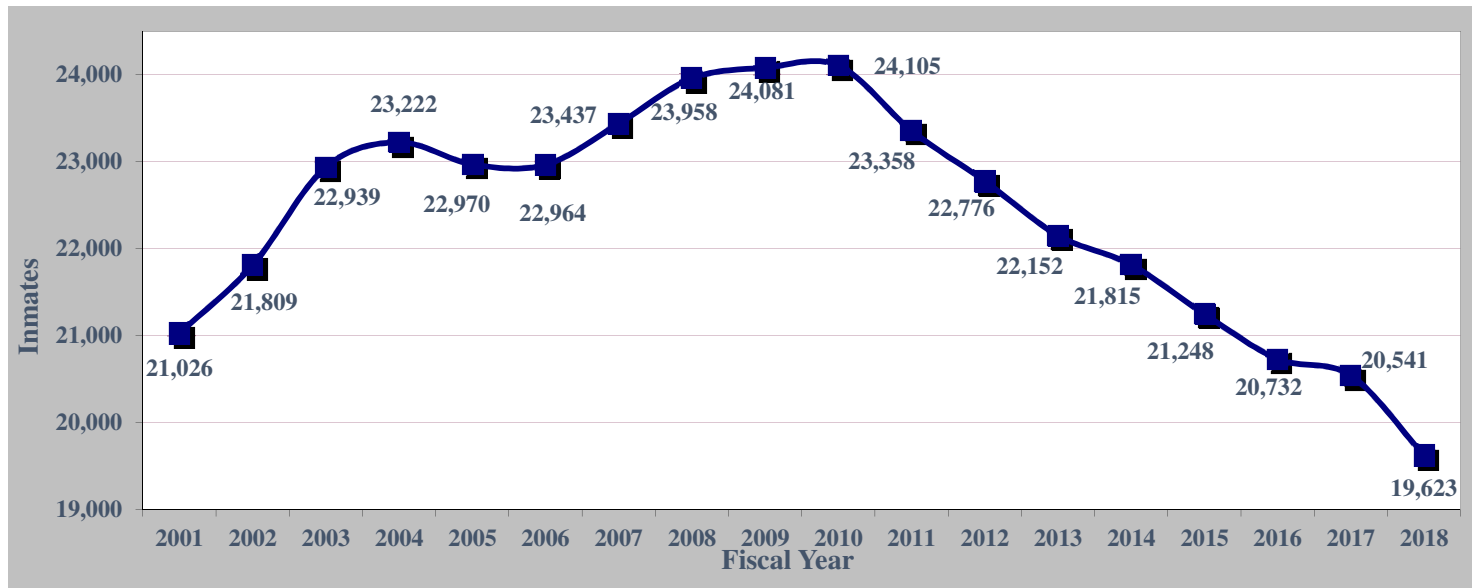

- SCDC's Average Daily Population*
 - Between June 2001 and June 2010 increased by 3,079 (14.6%)
 - Between June 2010 and June 2018 decreased by 4,482 (18.6%)
- By law, SCDC must provide security, housing, clothing, food, and healthcare.
- To prepare inmates for reentry into community, SCDC provides education, work, and addiction treatment programs.

*Facilities and Authorized Absences.

Number of SCDC Institutions

June 30th ...	# Institutions
2004	29
2009	28
2014	25
2018	21

Closures/Mergers
7/1/2007 - Northside CI merged with Livesay Pre-Release to form Livesay CI.
3/17/2012 - Watkins Pre-Release closed.
10/29/2012 - Stevenson CI merged with Walden CI.
6/9/2014 - Campbell Pre-Release closed.
4/1/2015 - Coastal Pre-Release closed.
6/1/2016 - Lower Savannah Pre-Release closed.
11/14/2016 - Walden Correctional Institution closed.
11/16/2017 - Catawba Pre-Release Center closed.

MOST SERIOUS OFFENSE DISTRIBUTION
OF SCDC TOTAL INMATE POPULATION AS OF JUNE 30, 2004*

OFFENSE CLASSIFICATION	BLACK MALE		BLACK FEMALE		WHITE MALE		WHITE FEMALE		OTHER MALE		OTHER FEMALE		TOTAL	
	#	%	#	%	#	%	#	%	#	%	#	%	#	%
DANGEROUS DRUGS	4,122	27.3%	210	24.8%	769	11.1%	134	18.2%	75	26.8%	6	27.3%	5,316	22.2%
BURGLARY	2,050	13.6%	37	4.4%	1,411	20.4%	70	9.5%	32	11.4%	3	13.6%	3,603	15.1%
ROBBERY	2,258	14.9%	56	6.6%	580	8.4%	44	6.0%	13	4.6%	1	4.5%	2,952	12.3%
HOMICIDE	1,828	12.1%	106	12.5%	890	12.9%	98	13.3%	25	8.9%	2	9.1%	2,949	12.3%
ASSAULT	1,294	8.6%	74	8.7%	502	7.3%	26	3.5%	30	10.7%	0	0.0%	1,926	8.1%
SEXUAL ASSAULT	630	4.2%	1	0.1%	571	8.3%	1	0.1%	25	8.9%	0	0.0%	1,228	5.1%
LARCENY	554	3.7%	66	7.8%	403	5.8%	37	5.0%	8	2.9%	0	0.0%	1,068	4.5%
STOLEN VEHICLE	493	3.3%	13	1.5%	369	5.3%	14	1.9%	13	4.6%	0	0.0%	902	3.8%
TRAFFIC OFFENSE	330	2.2%	20	2.4%	311	4.5%	38	5.1%	29	10.4%	2	9.1%	730	3.1%
FRAUDULENT ACTIVITY	217	1.4%	105	12.4%	198	2.9%	122	16.5%	2	0.7%	1	4.5%	645	2.7%
FORGERY/COUNTERFEITING	191	1.3%	79	9.3%	171	2.5%	79	10.7%	2	0.7%	4	18.2%	526	2.2%
KIDNAPPING	315	2.1%	7	0.8%	169	2.4%	10	1.4%	6	2.1%	1	4.5%	508	2.1%
FAMILY OFFENSE	210	1.4%	20	2.4%	185	2.7%	24	3.3%	6	2.1%	0	0.0%	445	1.9%
WEAPON OFFENSE	165	1.1%	4	0.5%	40	0.6%	2	0.3%	2	0.7%	0	0.0%	213	0.9%
ARSON	46	0.3%	15	1.8%	59	0.9%	10	1.4%	3	1.1%	1	4.5%	134	0.6%
STOLEN PROPERTY	71	0.5%	3	0.4%	52	0.8%	3	0.4%	0	0.0%	0	0.0%	129	0.5%
SEX OFFENSES	30	0.2%	1	0.1%	52	0.8%	0	0.0%	2	0.7%	0	0.0%	85	0.4%
OBSTRUCTING POLICE	54	0.4%	4	0.5%	23	0.3%	2	0.3%	1	0.4%	0	0.0%	84	0.4%
DAMAGED PROPERTY	39	0.3%	0	0.0%	41	0.6%	0	0.0%	0	0.0%	0	0.0%	80	0.3%
CRIMINAL CONSPIRACY	51	0.3%	4	0.5%	19	0.3%	4	0.5%	2	0.7%	0	0.0%	80	0.3%
ACCESSORY TO FELONY	38	0.3%	7	0.8%	20	0.3%	6	0.8%	0	0.0%	0	0.0%	71	0.3%
FLIGHT/ESCAPE	19	0.1%	1	0.1%	11	0.2%	1	0.1%	0	0.0%	0	0.0%	32	0.1%
MISCELLANEOUS CHARGES	14	0.1%	1	0.1%	8	0.1%	1	0.1%	1	0.4%	0	0.0%	25	0.1%
MISPRISON TO FELONY	14	0.1%	1	0.1%	3	0.0%	1	0.1%	1	0.4%	1	4.5%	21	0.1%
POSSESSION OF TOOLS	14	0.1%	1	0.1%	4	0.1%	0	0.0%	0	0.0%	0	0.0%	19	0.1%
EMBEZZLEMENT	6	0.0%	3	0.4%	5	0.1%	3	0.4%	1	0.4%	0	0.0%	18	0.1%
INVASION OF PRIVACY	9	0.1%	0	0.0%	8	0.1%	0	0.0%	0	0.0%	0	0.0%	17	0.1%
PUBLIC PEACE	10	0.1%	0	0.0%	1	0.0%	0	0.0%	0	0.0%	0	0.0%	11	0.0%
COMMERCIALIZED SEX	1	0.0%	5	0.6%	0	0.0%	3	0.4%	1	0.4%	0	0.0%	10	0.0%
OBSTRUCTING JUSTICE	7	0.0%	1	0.1%	1	0.0%	1	0.1%	0	0.0%	0	0.0%	10	0.0%
SMUGGLING	6	0.0%	0	0.0%	1	0.0%	2	0.3%	0	0.0%	0	0.0%	9	0.0%
OBSCENE MATERIALS	1	0.0%	0	0.0%	6	0.1%	0	0.0%	0	0.0%	0	0.0%	7	0.0%
GAMBLING	5	0.0%	0	0.0%	2	0.0%	0	0.0%	0	0.0%	0	0.0%	7	0.0%
CONSERVATION	2	0.0%	0	0.0%	3	0.0%	0	0.0%	0	0.0%	0	0.0%	5	0.0%
HABITUAL OFFENDER	0	0.0%	1	0.1%	1	0.0%	1	0.1%	0	0.0%	0	0.0%	3	0.0%
EXTORTION	0	0.0%	1	0.1%	1	0.0%	0	0.0%	0	0.0%	0	0.0%	2	0.0%
TAX REVENUE	1	0.0%	0	0.0%	1	0.0%	0	0.0%	0	0.0%	0	0.0%	2	0.0%
LICENSE VIOLATION	1	0.0%	0	0.0%	1	0.0%	0	0.0%	0	0.0%	0	0.0%	2	0.0%
BRIBERY	0	0.0%	0	0.0%	1	0.0%	0	0.0%	0	0.0%	0	0.0%	1	0.0%
COSMETIC ADULTERATED	1	0.0%	0	0.0%	0	0.0%	0	0.0%	0	0.0%	0	0.0%	1	0.0%
CRIME AGAINST PERSON	1	0.0%	0	0.0%	0	0.0%	0	0.0%	0	0.0%	0	0.0%	1	0.0%
MISCONDUCT IN OFFICE	1	0.0%	0	0.0%	0	0.0%	0	0.0%	0	0.0%	0	0.0%	1	0.0%
<i>Non-Jurisdictional Inmates**</i>	24	0.2%	1	0.1%	19	0.3%	1	0.1%	0	0.0%	0	0.0%	45	0.2%
TOTAL	15,123	100.0%	848	100.0%	6,912	100.0%	738	100.0%	280	100.0%	22	100.0%	23,923	100.0%

Highlighted areas indicate most common offenses for each demographic group. When an inmate has been convicted of multiple crimes, the "most serious offense" is defined as the offense which draws the longest incarcerative sentence.

Includes Interstate Corrections Compact, county safekeepers, and pre-sentence observation.

All percentages rounded where possible.

MOST SERIOUS OFFENSE DISTRIBUTION
OF SCDC TOTAL INMATE POPULATION AS OF JUNE 30, 2009

OFFENSE CLASSIFICATION	BLACK MALE		BLACK FEMALE		WHITE MALE		WHITE FEMALE		OTHER MALE		OTHER FEMALE		TOTAL	
	#	%	#	%	#	%	#	%	#	%	#	%	#	%
DANGEROUS DRUGS	3,585	23.2%	164	22.2%	685	9.4%	128	14.5%	158	30.0%	9	34.6%	4,729	19.0%
BURGLARY	2,085	13.5%	47	6.4%	1,570	21.6%	123	13.9%	56	10.6%	1	3.8%	3,882	15.6%
HOMICIDE	2,095	13.6%	112	15.2%	957	13.2%	117	13.2%	56	10.6%	3	11.5%	3,340	13.4%
ROBBERY	2,376	15.4%	52	7.0%	594	8.2%	42	4.7%	41	7.8%	2	7.7%	3,107	12.5%
ASSAULT	1,462	9.5%	62	8.4%	614	8.4%	52	5.9%	54	10.3%	1	3.8%	2,245	9.0%
SEXUAL ASSAULT	772	5.0%	0	0.0%	720	9.9%	5	0.6%	40	7.6%	0	0.0%	1,537	6.2%
KIDNAPPING	719	4.7%	17	2.3%	260	3.6%	17	1.9%	17	3.2%	0	0.0%	1,030	4.1%
LARCENY	382	2.5%	52	7.0%	288	4.0%	44	5.0%	8	1.5%	0	0.0%	774	3.1%
TRAFFIC OFFENSE	258	1.7%	20	2.7%	298	4.1%	58	6.6%	42	8.0%	1	3.8%	677	2.7%
FAMILY OFFENSE	267	1.7%	32	4.3%	200	2.8%	46	5.2%	9	1.7%	5	19.2%	559	2.2%
SEX OFFENSES	192	1.2%	2	0.3%	307	4.2%	9	1.0%	16	3.0%	0	0.0%	526	2.1%
FRAUDULENT ACTIVITY	129	0.8%	70	9.5%	154	2.1%	97	11.0%	2	0.4%	3	11.5%	455	1.8%
STOLEN VEHICLE	228	1.5%	8	1.1%	140	1.9%	14	1.6%	4	0.8%	0	0.0%	394	1.6%
FORGERY/COUNTERFEITING	108	0.7%	55	7.5%	99	1.4%	62	7.0%	5	1.0%	1	3.8%	330	1.3%
WEAPON OFFENSE	267	1.7%	3	0.4%	53	0.7%	2	0.2%	3	0.6%	0	0.0%	328	1.3%
OBSTRUCTING POLICE	150	1.0%	7	0.9%	66	0.9%	16	1.8%	3	0.6%	0	0.0%	242	1.0%
ACCESSORY TO FELONY	112	0.7%	5	0.7%	34	0.5%	9	1.0%	3	0.6%	0	0.0%	163	0.7%
ARSON	40	0.3%	4	0.5%	63	0.9%	8	0.9%	2	0.4%	0	0.0%	117	0.5%
STOLEN PROPERTY	53	0.3%	3	0.4%	50	0.7%	8	0.9%	1	0.2%	0	0.0%	115	0.5%
FLIGHT/ESCAPE	48	0.3%	4	0.5%	29	0.4%	3	0.3%	1	0.2%	0	0.0%	85	0.3%
DAMAGED PROPERTY	34	0.2%	2	0.3%	39	0.5%	1	0.1%	1	0.2%	0	0.0%	77	0.3%
CRIMINAL CONSPIRACY	35	0.2%	4	0.5%	18	0.2%	3	0.3%	1	0.2%	0	0.0%	61	0.2%
SMUGGLING	10	0.1%	2	0.3%	3	0.0%	3	0.3%	1	0.2%	0	0.0%	19	0.1%
INVASION OF PRIVACY	6	0.0%	2	0.3%	7	0.1%	1	0.1%	1	0.2%	0	0.0%	17	0.1%
POSSESSION OF TOOLS	11	0.1%	0	0.0%	5	0.1%	0	0.0%	0	0.0%	0	0.0%	16	0.1%
COMMERCIALIZED SEX	0	0.0%	2	0.3%	1	0.0%	10	1.1%	0	0.0%	0	0.0%	13	0.1%
CRIME AGAINST PERSON	2	0.0%	5	0.7%	3	0.0%	2	0.2%	0	0.0%	0	0.0%	12	0.0%
MISPRISON TO FELONY	3	0.0%	0	0.0%	1	0.0%	3	0.3%	0	0.0%	0	0.0%	7	0.0%
OBSTRUCTING JUSTICE	3	0.0%	0	0.0%	1	0.0%	1	0.1%	0	0.0%	0	0.0%	5	0.0%
CONSERVATION	1	0.0%	1	0.1%	3	0.0%	0	0.0%	0	0.0%	0	0.0%	5	0.0%
PUBLIC PEACE	1	0.0%	0	0.0%	3	0.0%	0	0.0%	0	0.0%	0	0.0%	4	0.0%
MISCONDUCT IN OFFICE	2	0.0%	1	0.1%	0	0.0%	0	0.0%	0	0.0%	0	0.0%	3	0.0%
EMBEZZLEMENT	0	0.0%	0	0.0%	0	0.0%	1	0.1%	1	0.2%	0	0.0%	2	0.0%
OBSCENE MATERIALS	0	0.0%	0	0.0%	2	0.0%	0	0.0%	0	0.0%	0	0.0%	2	0.0%
MISCELLANEOUS CHARGES	1	0.0%	0	0.0%	1	0.0%	0	0.0%	0	0.0%	0	0.0%	2	0.0%
COMPUTER CRIMES	0	0.0%	0	0.0%	1	0.0%	0	0.0%	0	0.0%	0	0.0%	1	0.0%
TAX REVENUE	0	0.0%	0	0.0%	1	0.0%	0	0.0%	0	0.0%	0	0.0%	1	0.0%
DRUNKENNESS	1	0.0%	0	0.0%	0	0.0%	0	0.0%	0	0.0%	0	0.0%	1	0.0%
TOTAL	15,438	100.0%	738	100.0%	7,270	100.0%	885	100.0%	526	100.0%	26	100.0%	24,883	100.0%

*Highlighted areas indicate most common offenses for each demographic group. Inmates often are committed to SCDC with many offenses, with each carrying a specific sentence, county of commitment, etc. To facilitate statistical reporting, SCDC determines a single "most serious offense" (MSO) for each inmate. Before August 2005, the offense with the longest sentence was determined to be MSO. Effective August 2005, inmates' MSO is the offense with the highest severity level (i.e. offenses are classified between severity level 1 and 5, with 5 as the most severe). In cases where an inmate has multiple offenses at the same severity level, SCDC considers the category of each offense, where homicide offenses take precedence, followed by sex offenses and violent offenses. If multiple offenses exist within the same category, the offense with the longest sentence then determines MSO. Because of this definitional change, post-2005 MSO data cannot be compared to pre-2005 MSO data.

**Includes Interstate Corrections Compact, county safekeepers, and pre-sentence observation.

All percentages rounded.

**MOST SERIOUS OFFENSE* DISTRIBUTION
OF SCDC TOTAL INMATE POPULATION AS OF JUNE 30, 2014**

OFFENSE CLASSIFICATION	BLACK MALES		BLACK FEMALES		WHITE MALES		WHITE FEMALES		OTHER MALES		OTHER FEMALES		TOTAL	
	Number	Percent	Number	Percent	Number	Percent	Number	Percent	Number	Percent	Number	Percent	Number	Percent
DANGEROUS DRUGS	2,614	19.3%	66	12.4%	835	12.5%	167	19.5%	198	33.8%	7	23.3%	3,887	17.5%
HOMICIDE	2,462	18.1%	140	26.2%	1,028	15.4%	138	16.1%	74	12.6%	7	23.3%	3,849	17.3%
BURGLARY	1,892	13.9%	34	6.4%	1,337	20.0%	105	12.3%	38	6.5%	3	10.0%	3,409	15.3%
ROBBERY	2,275	16.8%	63	11.8%	538	8.1%	41	4.8%	50	8.5%	3	10.0%	2,970	13.4%
ASSAULT	1,000	7.4%	45	8.4%	450	6.7%	42	4.9%	49	8.4%	1	3.3%	1,587	7.1%
SEXUAL ASSAULT	734	5.4%	0	0.0%	772	11.6%	8	0.9%	62	10.6%	0	0.0%	1,576	7.1%
KIDNAPPING	830	6.1%	16	3.0%	264	4.0%	18	2.1%	14	2.4%	0	0.0%	1,142	5.1%
LARCENY	316	2.3%	52	9.7%	254	3.8%	63	7.4%	8	1.4%	0	0.0%	693	3.1%
TRAFFIC OFFENSE	193	1.4%	12	2.2%	254	3.8%	68	7.9%	38	6.5%	2	6.7%	567	2.5%
FAMILY OFFENSE	212	1.6%	22	4.1%	178	2.7%	52	6.1%	11	1.9%	5	16.7%	480	2.2%
SEX OFFENSES	153	1.1%	1	0.2%	235	3.5%	6	0.7%	22	3.8%	0	0.0%	417	1.9%
WEAPON OFFENSE	208	1.5%	4	0.7%	60	0.9%	2	0.2%	2	0.3%	0	0.0%	276	1.2%
STOLEN VEHICLE	143	1.1%	6	1.1%	80	1.2%	12	1.4%	4	0.7%	0	0.0%	245	1.1%
FRAUDULENT ACTIVITY	74	0.5%	26	4.9%	78	1.2%	63	7.4%	0	0.0%	0	0.0%	241	1.1%
FORGERY/CNTRFTNG	67	0.5%	20	3.7%	48	0.7%	29	3.4%	0	0.0%	1	3.3%	165	0.7%
OBSTRUCTING POLICE	89	0.7%	4	0.7%	46	0.7%	8	0.9%	1	0.2%	0	0.0%	148	0.7%
ACCESORY TO FELONY	88	0.6%	4	0.7%	15	0.2%	10	1.2%	2	0.3%	0	0.0%	119	0.5%
ARSON	41	0.3%	9	1.7%	41	0.6%	8	0.9%	8	1.4%	0	0.0%	107	0.5%
STOLEN PROPERTY	43	0.3%	2	0.4%	44	0.7%	3	0.4%	0	0.0%	0	0.0%	92	0.4%
DAMAGED PROPERTY	21	0.2%	0	0.0%	26	0.4%	0	0.0%	1	0.2%	0	0.0%	48	0.2%
FLIGHT/ESCAPE	24	0.2%	2	0.4%	20	0.3%	1	0.1%	1	0.2%	0	0.0%	48	0.2%
CRIMINAL CONSPIRACY	20	0.1%	0	0.0%	12	0.2%	2	0.2%	0	0.0%	0	0.0%	34	0.2%
INVASION	10	0.1%	1	0.2%	10	0.1%	0	0.0%	0	0.0%	0	0.0%	21	0.1%
SMUGGLING	6	0.0%	1	0.2%	7	0.1%	1	0.1%	0	0.0%	0	0.0%	15	0.1%
POSSESSION TOOLS	8	0.1%	0	0.0%	5	0.1%	0	0.0%	0	0.0%	0	0.0%	13	0.1%
PROPERTY CRIME	6	0.0%	0	0.0%	5	0.1%	0	0.0%	1	0.2%	0	0.0%	12	0.1%
MISPRISON TO FELONY	8	0.1%	1	0.2%	1	0.0%	0	0.0%	0	0.0%	0	0.0%	10	0.0%
CRIME AGAINST PERSON	2	0.0%	1	0.2%	3	0.0%	3	0.4%	0	0.0%	0	0.0%	9	0.0%
CONSERVATION	1	0.0%	1	0.2%	4	0.1%	0	0.0%	0	0.0%	0	0.0%	6	0.0%
PUBLIC PEACE	1	0.0%	0	0.0%	5	0.1%	0	0.0%	0	0.0%	0	0.0%	6	0.0%
OBSTRUCTING JUSTICE	4	0.0%	0	0.0%	0	0.0%	0	0.0%	0	0.0%	0	0.0%	4	0.0%
COMMERCIALIZED SEX	0	0.0%	0	0.0%	0	0.0%	3	0.4%	0	0.0%	0	0.0%	3	0.0%
OBSCENE MATERIAL	2	0.0%	0	0.0%	0	0.0%	0	0.0%	1	0.2%	0	0.0%	3	0.0%
DRUNKENESS	2	0.0%	0	0.0%	0	0.0%	1	0.1%	0	0.0%	0	0.0%	3	0.0%
EMBEZZLEMENT	0	0.0%	0	0.0%	0	0.0%	2	0.2%	0	0.0%	0	0.0%	2	0.0%
BRIBERY	2	0.0%	0	0.0%	0	0.0%	0	0.0%	0	0.0%	0	0.0%	2	0.0%
TAX REVENUE	1	0.0%	0	0.0%	0	0.0%	0	0.0%	0	0.0%	0	0.0%	1	0.0%
EXTORTION	0	0.0%	0	0.0%	1	0.0%	0	0.0%	0	0.0%	0	0.0%	1	0.0%
<i>Non-Jurisdictional Inmates**</i>	16	0.1%	1	0.2%	14	0.2%	1	0.1%	0	0.0%	1	3.3%	33	0.1%
TOTAL	13,568	100.0%	534	100.0%	6,670	100.0%	857	100.0%	585	100.0%	30	100.0%	22,244	100.0%

*Highlighted areas indicate most common offenses for each demographic group. Inmates often are committed to SCDC with many offenses, with each carrying a specific sentence, county of commitment, etc. To facilitate statistical reporting, SCDC determines a single "most serious offense" (MSO) for each inmate. Before August 2005, the offense with the longest sentence determined MSO. Effective August 2005, inmates' MSO is the offense with the highest severity level (i.e. offenses are classified between severity level 1 and 5, with 5 as the most severe). In cases where an inmate has multiple offenses at the same severity level, SCDC considers the category of each offense, where homicide offenses take precedence, followed by sex offenses and violent offenses. If multiple offenses exist within the same category, the offense with the longest sentence then determines MSO. Because of this definitional change, post-2005 MSO data cannot be compared to pre-2005 MSO data.

**Includes Interstate Corrections Compact, county safekeepers, and pre-sentence observation.

All percentages rounded.

**MOST SERIOUS OFFENSE* DISTRIBUTION
OF SCDC TOTAL INMATE POPULATION AS OF JUNE 30, 2018**

OFFENSE CLASSIFICATION	BLACK MALES		BLACK FEMALES		WHITE MALES		WHITE FEMALES		OTHER MALES		OTHER FEMALES		TOTAL	
	Number	Percent	Number	Percent	Number	Percent	Number	Percent	Number	Percent	Number	Percent	Number	Percent
HOMICIDE	2,657	23.7%	129	31.1%	1,054	16.8%	147	15.9%	81	15.4%	8	25.0%	4,076	21.0%
DANGEROUS DRUGS	1,709	15.2%	39	9.4%	908	14.5%	255	27.6%	157	29.8%	6	18.8%	3,074	15.9%
BURGLARY	1,339	11.9%	16	3.9%	1,091	17.4%	94	10.2%	45	8.5%	1	3.1%	2,586	13.3%
ROBBERY	1,885	16.8%	54	13.0%	466	7.4%	48	5.2%	30	5.7%	3	9.4%	2,486	12.8%
SEXUAL ASSAULT	684	6.1%	1	0.2%	828	13.2%	9	1.0%	91	17.3%	0	0.0%	1,613	8.3%
ASSAULT	851	7.6%	38	9.2%	392	6.3%	41	4.4%	31	5.9%	1	3.1%	1,354	7.0%
KIDNAPPING	831	7.4%	10	2.4%	272	4.3%	22	2.4%	13	2.5%	2	6.3%	1,150	5.9%
FAMILY OFFENSE	221	2.0%	23	5.5%	230	3.7%	57	6.2%	9	1.7%	4	12.5%	544	2.8%
LARCENY	202	1.8%	37	8.9%	170	2.7%	60	6.5%	4	0.8%	0	0.0%	473	2.4%
TRAFFIC OFFENSE	150	1.3%	11	2.7%	217	3.5%	57	6.2%	32	6.1%	4	12.5%	471	2.4%
STOLEN VEHICLE	120	1.1%	2	0.5%	120	1.9%	16	1.7%	4	0.8%	0	0.0%	262	1.4%
WEAPON OFFENSE	179	1.6%	1	0.2%	53	0.8%	6	0.6%	3	0.6%	0	0.0%	242	1.2%
SEX OFFENSES	88	0.8%	1	0.2%	132	2.1%	0	0.0%	20	3.8%	0	0.0%	241	1.2%
FRAUDULENT ACTIVITY	45	0.4%	12	2.9%	61	1.0%	44	4.8%	1	0.2%	1	3.1%	164	0.8%
FORGERY/COUNTERFEITING	37	0.3%	15	3.6%	46	0.7%	25	2.7%	0	0.0%	0	0.0%	123	0.6%
OBSTRUCTING POLICE	50	0.4%	6	1.4%	39	0.6%	7	0.8%	0	0.0%	0	0.0%	102	0.5%
ARSON	27	0.2%	4	1.0%	33	0.5%	5	0.5%	2	0.4%	0	0.0%	71	0.4%
ACCESSORY TO FELONY	42	0.4%	3	0.7%	16	0.3%	6	0.6%	0	0.0%	0	0.0%	67	0.3%
FLIGHT/ESCAPE	24	0.2%	1	0.2%	28	0.4%	4	0.4%	0	0.0%	0	0.0%	57	0.3%
STOLEN PROPERTY	14	0.1%	1	0.2%	35	0.6%	2	0.2%	0	0.0%	0	0.0%	52	0.3%
DAMAGED PROPERTY	6	0.1%	3	0.7%	12	0.2%	0	0.0%	1	0.2%	0	0.0%	22	0.1%
SMUGGLING	7	0.1%	0	0.0%	8	0.1%	6	0.6%	0	0.0%	0	0.0%	21	0.1%
CRIME AGAINST PERSON	3	0.0%	4	1.0%	9	0.1%	2	0.2%	1	0.2%	1	3.1%	20	0.1%
CRIMINAL CONSPIRACY	5	0.0%	0	0.0%	8	0.1%	3	0.3%	0	0.0%	0	0.0%	16	0.1%
INVASION	0	0.0%	0	0.0%	8	0.1%	0	0.0%	0	0.0%	0	0.0%	8	0.0%
PROPERTY CRIME	5	0.0%	0	0.0%	3	0.0%	0	0.0%	0	0.0%	0	0.0%	8	0.0%
PUBLIC PEACE	5	0.0%	0	0.0%	1	0.0%	0	0.0%	0	0.0%	0	0.0%	6	0.0%
POSSESSION TOOLS	1	0.0%	0	0.0%	5	0.1%	0	0.0%	0	0.0%	0	0.0%	6	0.0%
MISPRISON TO FELONY	3	0.0%	1	0.2%	1	0.0%	1	0.1%	0	0.0%	0	0.0%	6	0.0%
OBSTRUCTING JUSTICE	0	0.0%	0	0.0%	3	0.0%	3	0.3%	0	0.0%	0	0.0%	6	0.0%
CONSERVATION	3	0.0%	1	0.2%	0	0.0%	0	0.0%	0	0.0%	0	0.0%	4	0.0%
EXTORTION	1	0.0%	0	0.0%	1	0.0%	1	0.1%	0	0.0%	0	0.0%	3	0.0%
COMMERCIALIZED SEX	0	0.0%	0	0.0%	0	0.0%	2	0.2%	0	0.0%	0	0.0%	2	0.0%
GAMBLING	0	0.0%	0	0.0%	0	0.0%	1	0.1%	0	0.0%	0	0.0%	1	0.0%
OBSCENE MATERIAL	0	0.0%	0	0.0%	1	0.0%	0	0.0%	0	0.0%	0	0.0%	1	0.0%
COMPUTER CRIMES	0	0.0%	0	0.0%	1	0.0%	0	0.0%	0	0.0%	0	0.0%	1	0.0%
EMBEZZLEMENT	1	0.0%	0	0.0%	0	0.0%	0	0.0%	0	0.0%	0	0.0%	1	0.0%
Non-Jurisdictional Inmates**	17	0.2%	2	0.5%	10	0.2%	-	0.0%	2	0.4%	1	3.1%	32	0.2%
TOTAL	11,212	100.0%	415	100.0%	6,262	100.0%	924	100.0%	527	100.0%	32	100.0%	19,372	100.0%

*Highlighted areas indicate most common offenses for each demographic group. Inmates often are committed to SCDC with many offenses, with each carrying a specific sentence, county of commitment, etc. To facilitate statistical reporting, SCDC determines a single "most serious offense" (MSO) for each inmate. Before August 2005, the offense with the longest sentence determined MSO. Effective August 2005, inmates' MSO is the offense with the highest severity level (i.e. offenses are classified between severity level 1 and 5, with 5 as the most severe). In cases where an inmate has multiple offenses at the same severity level, SCDC considers the category of each offense, where homicide offenses take precedence, followed by sex offenses and violent offenses. If multiple offenses exist within the same category, the offense with the longest sentence then determines MSO. Because of this definitional change, post-2005 MSO data cannot be compared to pre-2005 MSO data.

**Includes Interstate Corrections Compact, county safekeepers, and pre-sentence observation.

Note: Percentages may not add up due to rounding.

Question 2

Attachments

DISTRIBUTION OF TIME SERVED BY SCDC INMATES RELEASED IN FY 2018

TIME SERVED	BLACK MALES		BLACK FEMALES		WHITE MALES		WHITE FEMALES		OTHER MALES		OTHER FEMALES		TOTAL	
	Number	Percent	Number	Percent	Number	Percent	Number	Percent	Number	Percent	Number	Percent	Number	Percent
3 Months or Less	213	5.2%	26	9.8%	186	5.8%	69	8.4%	6	3.8%	1	7.7%	501	5.8%
3 Months 1 Day-6 Months	389	9.5%	30	11.3%	342	10.6%	104	12.7%	15	9.4%	2	15.4%	882	10.3%
6 Months 1 Day-9 Months	397	9.7%	27	10.2%	379	11.8%	126	15.4%	12	7.5%	0	0.0%	941	11.0%
9 Months 1 Day-1 Year	341	8.3%	25	9.4%	308	9.6%	91	11.1%	11	6.9%	1	7.7%	777	9.1%
1 Year 1 Day-2 Years	1,018	24.8%	82	30.9%	969	30.1%	299	36.6%	40	25.0%	5	38.5%	2,413	28.1%
2 Years 1 Day-3 Years	511	12.4%	36	13.6%	418	13.0%	65	8.0%	13	8.1%	2	15.4%	1,045	12.2%
3 Years 1 Day-4 Years	271	6.6%	5	1.9%	162	5.0%	21	2.6%	7	4.4%	1	7.7%	467	5.4%
4 Years 1 Day-5 Years	165	4.0%	7	2.6%	98	3.0%	12	1.5%	7	4.4%	0	0.0%	289	3.4%
5 Years 1 Day-6 Years	140	3.4%	4	1.5%	80	2.5%	8	1.0%	8	5.0%	0	0.0%	240	2.8%
6 Years 1 Day-7 Years	101	2.5%	5	1.9%	33	1.0%	3	0.4%	8	5.0%	0	0.0%	150	1.7%
7 Years 1 Day-8 Years	47	1.1%	0	0.0%	23	0.7%	3	0.4%	3	1.9%	0	0.0%	76	0.9%
8 Years 1 Day-9 Years	134	3.3%	7	2.6%	53	1.6%	3	0.4%	13	8.1%	0	0.0%	210	2.4%
9 Years 1 Day-10 Years	49	1.2%	2	0.8%	8	0.2%	2	0.2%	0	0.0%	0	0.0%	61	0.7%
10 Years 1 Day-15 Years	156	3.8%	4	1.5%	78	2.4%	4	0.5%	11	6.9%	1	7.7%	254	3.0%
15 Years 1 Day-20 Years	84	2.0%	1	0.4%	41	1.3%	3	0.4%	6	3.8%	0	0.0%	135	1.6%
20 Years 1 Day-25 Years	38	0.9%	2	0.8%	22	0.7%	1	0.1%	0	0.0%	0	0.0%	63	0.7%
25 Years 1 Day-30 Years	18	0.4%	1	0.4%	6	0.2%	2	0.2%	0	0.0%	0	0.0%	27	0.3%
Over 30 Years	34	0.8%	1	0.4%	18	0.6%	1	0.1%	0	0.0%	0	0.0%	54	0.6%
TOTAL	4,106	100.0%	265	100.0%	3,224	100.0%	817	100.0%	160	100.0%	13	100.0%	8,585	100.0%
AVERAGE TIME SERVED*	3 Years 3 Months		2 Year 0 Months		2 Years 4 Months		1 Year 5 Months		4 Years 2 Months		2 Years 8 Months		2 Years 8 Months	

* This average does not include inmates with life, death, YOA sentences and inmates released on paid fine, remanded, appeal, court order, pardon, resentenced, or death.
 Note: Percentages may not add up due to rounding.

Time to Maxout for FY 2018 Admissions by Gender

TIME TO MAXOUT *	MALES		FEMALES		TOTAL	
	#	%	#	%	#	%
5 Years or Less	5,633	74.34%	943	12.45%	6,576	86.79%
5 Years, 1 Day to 10 Years	466	6.15%	33	0.44%	499	6.59%
Over 10 Years **	478	6.31%	24	0.32%	502	6.63%
TOTAL	6,577	86.80%	1,000	13.20%	7,577	100.00%

* Maxout date stored as calculated in July 2018.

** Includes life sentences.

Time to Maxout for FY 2018 Admissions by Gender

(Percentages by Gender)

TIME TO MAXOUT *	MALES		FEMALES		TOTAL	
	#	Male%	#	Female%	#	%
5 Years or Less	5,633	85.65%	943	94.30%	6,576	86.79%
5 Years, 1 Day to 10 Years	466	7.09%	33	3.30%	499	6.59%
Over 10 Years **	478	7.27%	24	2.40%	502	6.63%
TOTAL	6,577	100.00%	1,000	100.00%	7,577	100.00%

* Maxout date stored as calculated in July 2018.

** Includes life sentences.

Question 4

Attachments

KIRKLAND & CAMILLE-GRAHAM RECEPTION & EVALUATION CENTERS

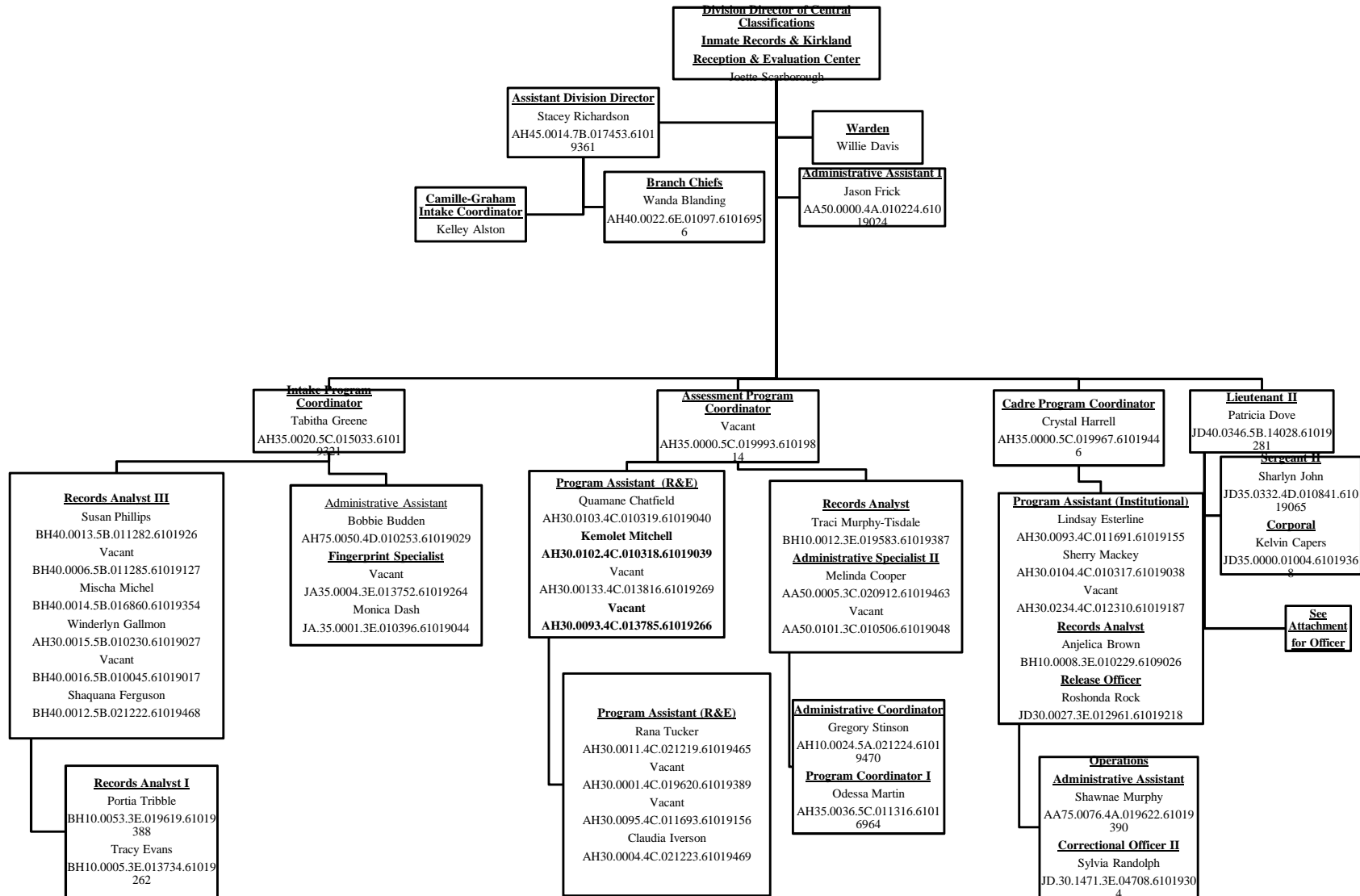

**CY18 Removals from R&E showing Time (in days) from Admission Date to Process Dates
Excludes Inmates Released Directly from R&E (who would not have completed Intake Processing)**

	Males				Females			
	Minimum	Maximum	Average	Median	Minimum	Maximum	Average	Median
Time from Admission Date to ID Card	0	58	0.07	0	0	8	0.05	0
Time from Admission to TCU Drug Dependency evaluation	2	204	12	10	3	55	10	7
Time from Admission Date to Record Audit Date	0	96	23	22	2	60	14	12
Time from Admission Date to Medclass Date	0	623	38	37	3	78	25	25
Time from Admission Date to Classification Review Date	1	625	45	42	10	110	32	32
Time from Admission Date to Facility Assignment	0	630	60	56	0	137	36	34

**CY17 Removals from R&E showing Time (in days) from Admission Date to Process Dates
Excludes Inmates Released Directly from R&E (who would not have completed Intake Processing)**

	Males				Females			
	Minimum	Maximum	Average	Median	Minimum	Maximum	Average	Median
Time from Admission Date to ID Card	0	78	0.05	0	0	1	0.001	0
Time from Admission to TCU Drug Dependency evaluation	2	116	11	8	2	49	9	7
Time from Admission Date to Record Audit Date	1	94	24	21	1	74	13	11
Time from Admission Date to Medclass Date	0	141	45	43	3	97	34	33
Time from Admission Date to Classification Review Date	4	165	56	54	11	105	40	38
Time from Admission Date to Facility Assignment	0	412	66	62	0	110	46	42

**CY16 Removals from R&E showing Time (in days) from Admission Date to Process Dates
Excludes Inmates Released Directly from R&E (who would not have completed Intake Processing)**

	Males				Females			
	Minimum	Maximum	Average	Median	Minimum	Maximum	Average	Median
Time from Admission Date to ID Card	0	69	0.04	0	0	2	0.002	0
Time from Admission to TCU Drug Dependency evaluation	1	129	12	8	3	60	9	7
Time from Admission Date to Record Audit Date	1	92	24	23	2	67	15	12
Time from Admission Date to Medclass Date	0	112	36	34	6	83	29	27
Time from Admission Date to Classification Review Date	0	144	44	43	11	119	33	32
Time from Admission Date to Facility Assignment	0	253	53	49	4	120	37	34

**CY15 Removals from R&E showing Time (in days) from Admission Date to Process Dates
Excludes Inmates Released Directly from R&E (who would not have completed Intake Processing)**

	Males				Females			
	Minimum	Maximum	Average	Median	Minimum	Maximum	Average	Median
Time from Admission Date to ID Card	0	72	0.08	0	0	77	0.12	0
Time from Admission to TCU Drug Dependency evaluation	1	171	7	5	4	95	9	7
Time from Admission Date to Record Audit Date	1	87	21	19	5	79	14	12
Time from Admission Date to Medclass Date	2	124	32	30	4	89	31	30
Time from Admission Date to Classification Review Date	3	201	39	37	13	147	35	33
Time from Admission Date to Facility Assignment	0	292	51	44	11	200	42	39

**CY14 Removals from R&E showing Time (in days) from Admission Date to Process Dates
Excludes Inmates Released Directly from R&E (who would not have completed Intake Processing)**

	Males				Females			
	Minimum	Maximum	Average	Median	Minimum	Maximum	Average	Median
Time from Admission Date to ID Card	0	78	0.04	0	0	28	0.05	0
Time from Admission to TCU Drug Dependency evaluation	0	133	6	5	1	71	9	7
Time from Admission Date to Record Audit Date	1	132	29	28	1	83	15	11
Time from Admission Date to Medclass Date	0	128	21	17	7	90	29	26
Time from Admission Date to Classification Review Date	5	166	41	35	11	104	34	32
Time from Admission Date to Facility Assignment	0	254	48	41	0	164	40	35

**CY14-CY18 (Five Year Period) Removals from R&E showing Time (in days) from Admission Date to Process Dates
Excludes Inmates Released Directly from R&E (who would not have completed Intake Processing)**

	Males				Females			
	Minimum	Maximum	Average	Median	Minimum	Maximum	Average	Median
Time from Admission Date to ID Card	0	78	0.06	0	0	77	0.04	0
Time from Admission to TCU Drug Dependency evaluation	0	204	9	7	1	95	9	7
Time from Admission Date to Record Audit Date	0	132	24	22	1	83	14	12
Time from Admission Date to Medclass Date	0	623	34	32	3	97	30	27
Time from Admission Date to Classification Review Date	0	625	45	42	10	147	35	33
Time from Admission Date to Facility Assignment	0	630	55	50	0	200	40	39

Zero days indicates inmates who were assigned the same day as admitted; those with a facility assignment on the same day as admission include male inmates sent immediately to Gilliam Psychiatric or Broad River, and female inmates sent immediately to Graham.

Times for ID card, TCU evaluation, record audit, medclass, and classification review check to see if the review was done between the admission date and the facility assignment date.

Long times spent at intake are attributed to inmates who went to court for several months between admission date and facility assignment.

Example of court time delaying intake and assignment

S1 - BCBPROD - BlueZone Mainframe Display

File Edit Session Options Transfer View Script Help

MOVI220D SCDC OFFENDER MANAGEMENT SYSTEM 03/05/19
 INMATE TRANSFER AND COUNT ROESNER

SCDC # 371145 TRANSFER HISTORY

POU, IVAN - CURR LOC: ALLENDALE

OFFENDER TYPE: ADULT-STRAIGHT TOBACCO: N SPEC ED: N VIC/WIT: Y

OFF TYPE ENTRY DATE: 09/20/18 CURR DORM: HAB0012X CURR CUST/SEC: MI2

ASSNMT: 6020 BUILDING #3

STG:

STATUS	LOCATION	CHG DATE	SERIOUS MENTAL ILLNESS: N	CHANGE REASON
- INCARCERATED	ALLENDALE	01/29/19		ADMINISTRATIVE
- INCARCERATED	KIRKLAND	01/28/19		MEDICAL
- INCARCERATED	ALLENDALE	11/14/18		ADMINISTRATIVE
- INCARCERATED	KIRKLAND	11/14/18		MEDICAL
- INCARCERATED	ALLENDALE	10/15/18		ADMINISTRATIVE
- INCARCERATED	KIRKLAND	09/20/18		RETURN FROM COURT
- AUTH ABSENCE (AWL)	GREENVILLE CO	02/15/17		TO COURT
- INCARCERATED	KIRKLAND	01/23/17		R&E PROCESSING
- INCARCERATED	PERRY	01/23/17		NEW ADMISSION

PAGE.> 0001

SELECT A RECORD AND PRESS <ENTER>...

PF3=> TRANSFER INMATE PF4/PF5=> MODIFY (HQ ONLY) PF7/PF8>BACK/FORWARD

SJA Ready (1) 167.750.33 SCDC1493 NUM 03.009



Timeline of Camille-Graham Reception and Evaluation Process

The below times are estimates. Transfer times may vary based on staff shortages, bedspace availability, institutional lockdown, and additional medical/mental health needs.

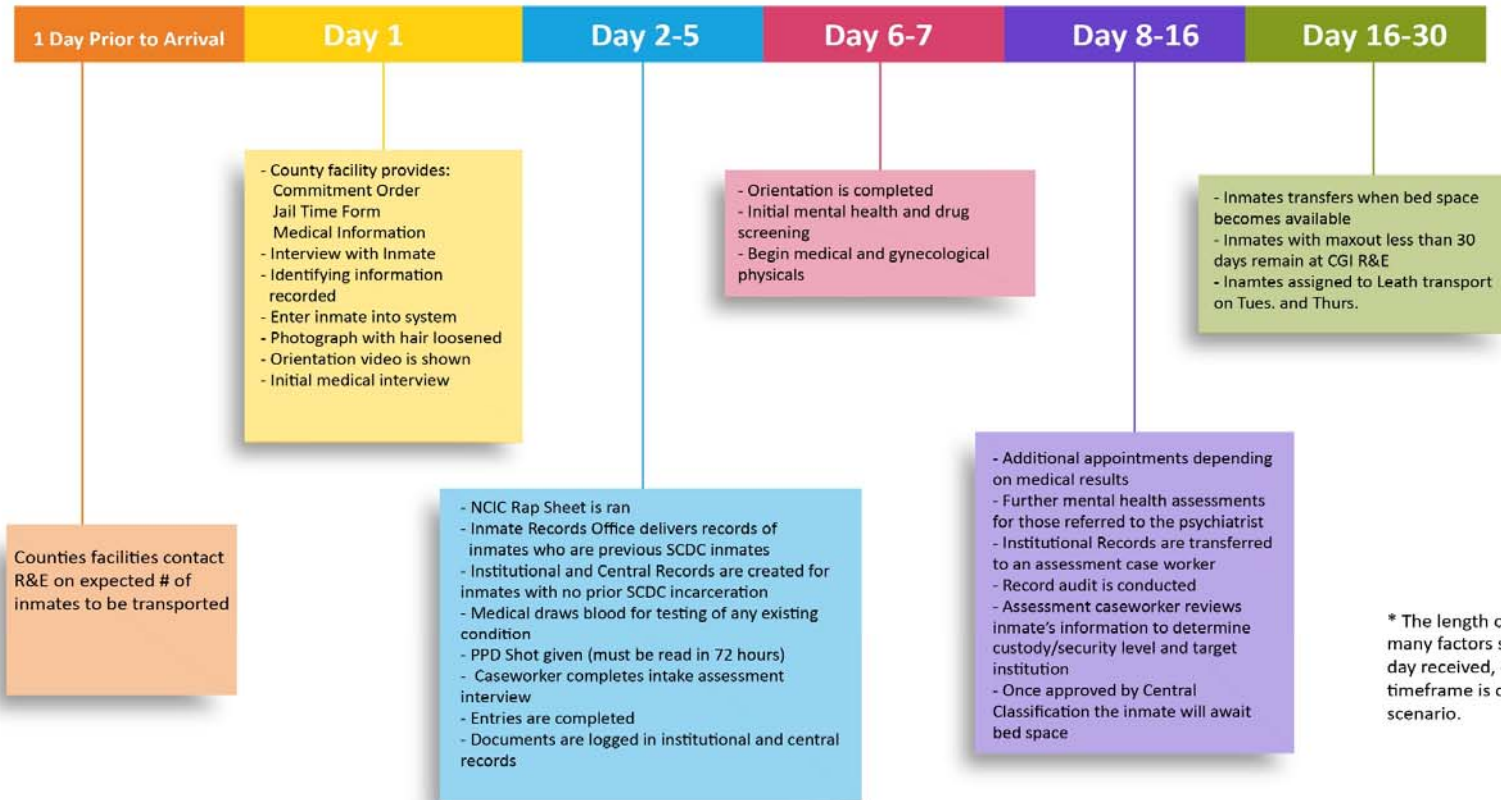

* The length of R&E process varies depending on many factors such as: staffing, intake volume, day received, outside source, and etc. The above timeframe is one that is based on a perfect scenario.



Timeline of Kirkland Reception and Evaluation Process

The below times are estimates. Transfer times may vary based on staff shortages, bedspace availability, institutional lockdown, and additional medical/mental health needs.

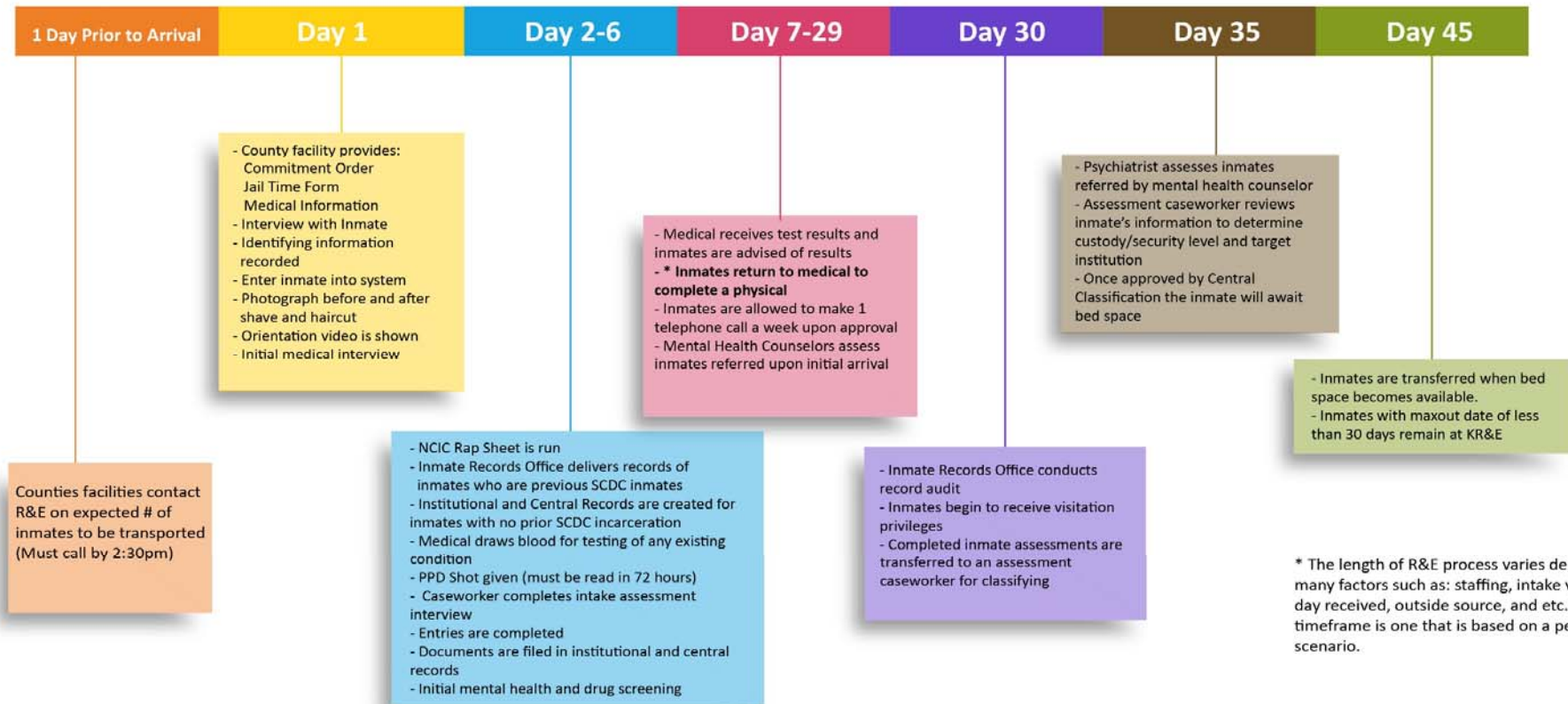

* The length of R&E process varies depending on many factors such as: staffing, intake volume, day received, outside source, and etc. The above timeframe is one that is based on a perfect scenario.

Question 5

Attachments



Timeline of an Inmate Day

Reception and Evaluation Male Inmates

This is a generalized time frame of the movement of an inmate daily at an institution.

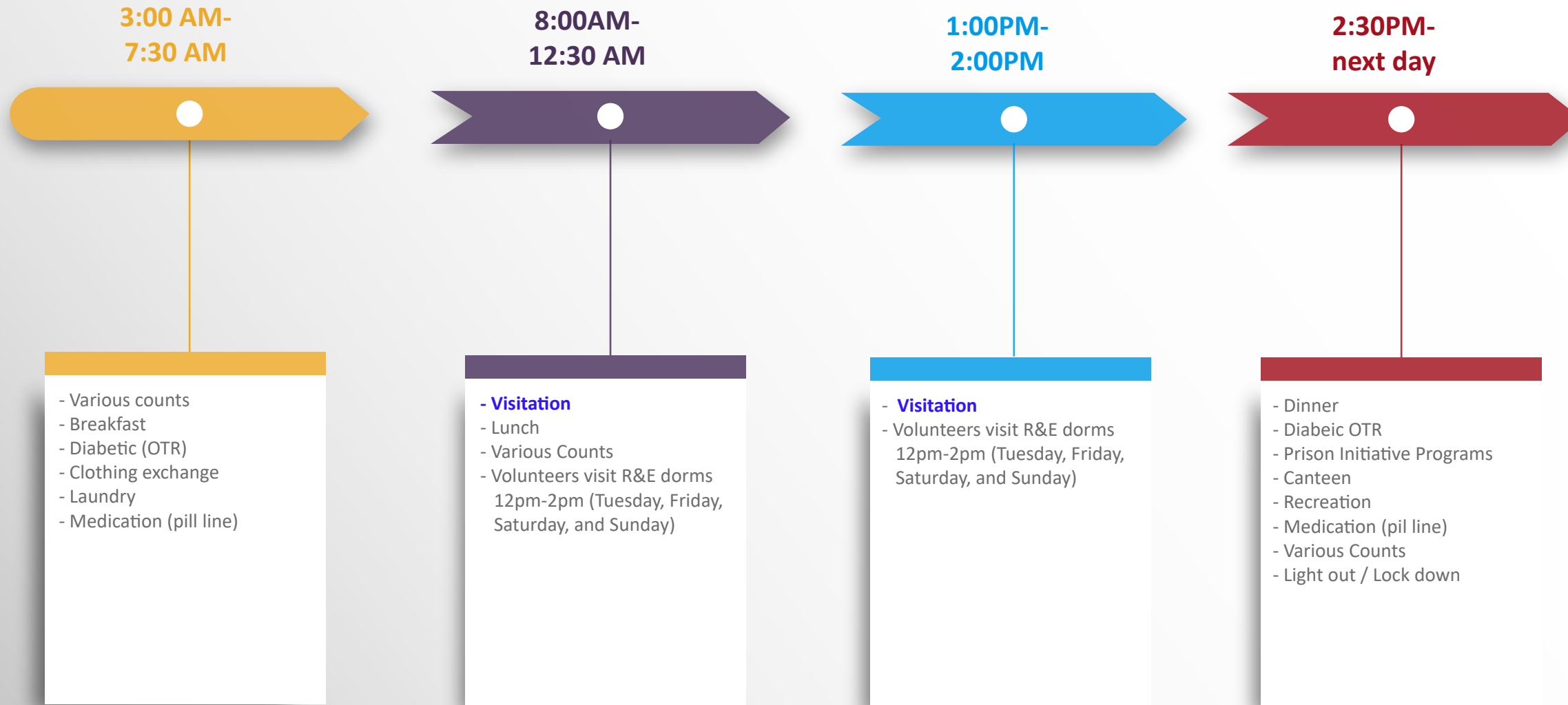

***visitation is from 12-2pm. R&E inmates are allowed 1 visit every 2 weeks.**



Timeline of an Inmate Day

Reception and Evaluation Female Inmates

This is a generalized time frame of the movement of an inmate daily at an institution.

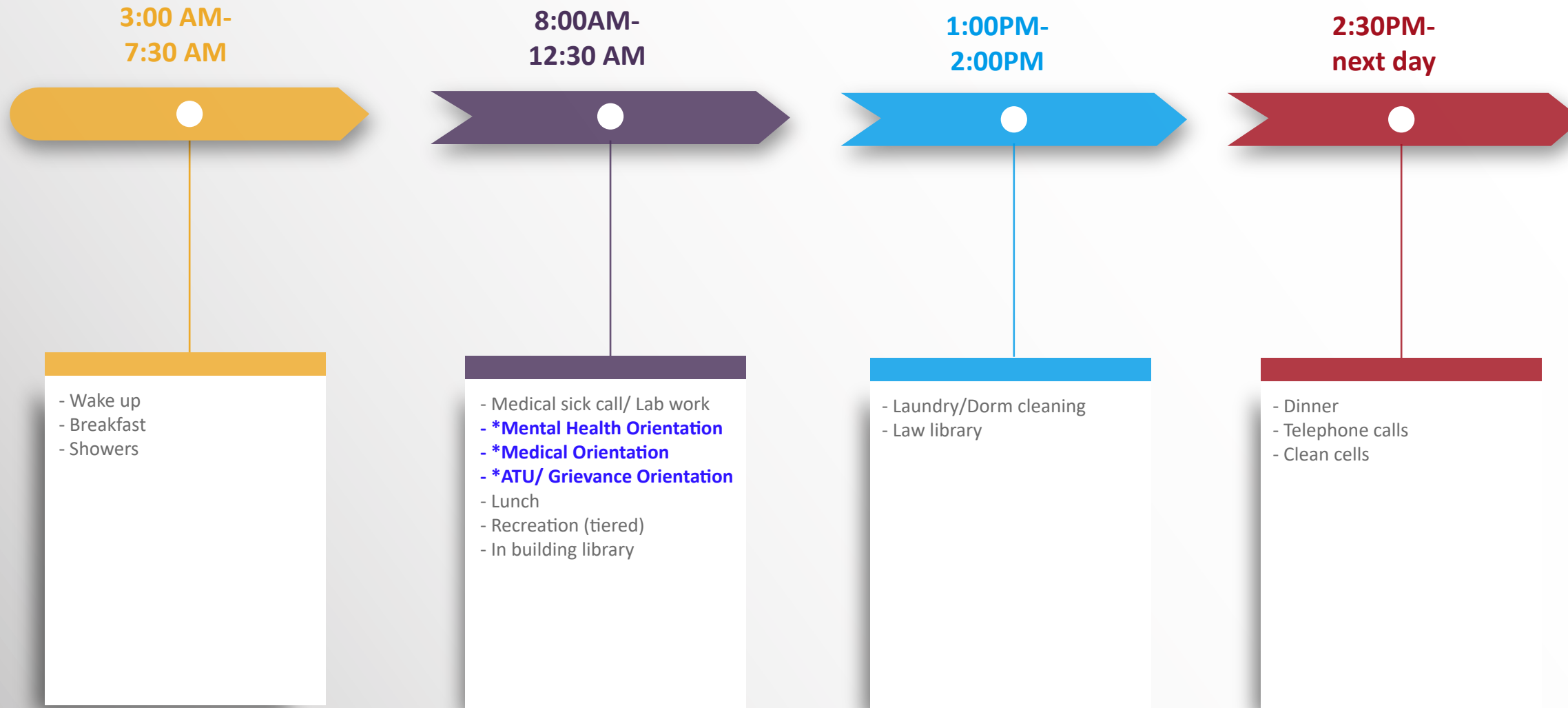

*** occurrence depends on day of the week.**

Question 6

Attachments

Removals from R&E showing Average Length of Stay (in days) until Assignment

Month of Removal from R&E	Kirkland R&E		Graham R&E	
	# Inmates Removed (Assigned)	Average Length of Stay until Assignment	# Inmates Removed (Assigned)	Average Length of Stay until Assignment
Jul 2017	443	72	51	39
Aug 2017	529	66	91	47
Sep 2017	405	69	63	43
Oct 2017	687	60	84	47
Nov 2017	467	51	81	42
Dec 2017	450	54	66	48
Jan 2018	508	61	68	52
Feb 2018	419	52	64	47
Mar 2018	417	47	87	44
Apr 2018	323	51	54	38
May 2018	437	58	111	35
Jun 2018	300	63	65	31
Jul 2018	436	70	96	39
Aug 2018	659	70	109	24
Sep 2018 *	274	60	21	29
Oct 2018	526	67	75	32
Nov 2018	429	55	83	35
Dec 2018	370	58	61	31
Jan 2019	396	64	67	36

Note: Excludes inmates released from R&E

* Hurricane Florence contributed to the low number of assignments out of R&E during Sept 2018 (almost 2 weeks of no transfers during this month)

Question 7

Attachments

An Assessment of Job Satisfaction among South Carolina Correctional Officers

Frank V. Ferdik
Hayden P. Smith, Ph.D.
Brandon K. Applegate, Ph.D.

September 16, 2013

Report prepared for South Carolina Department of Corrections

In Submission To:

SCDC Director-The Honorable William R. Byars, Jr.
SCDC Deputy Director – Programs & Services-Mr. John Carmichael
SCDC General Counsel-Mr. David Tatarsky
Resource and Information Management (RIM)-Mr. Trevis Shealy & Mr. Charles Bradbury
SCDC Training and Staff Development-Ms. Tessie Smith
SCDC Deputy Director of Operations-Mr. Robert Ward

EXECUTIVE SUMMARY

Across the United States, a high percentage of correctional officers resign from their job shortly following their initial employment. Within the state of South Carolina, more specifically, the Department of Corrections documented a correctional officer turnover rate of approximately 34 and 35 percent during the year 2008-2009. In order to understand how many correctional officers desire to leave their position and the most important factors contributing to this, researchers from the University of South Carolina, in collaboration with South Carolina Department of Corrections administrative officials, distributed a job satisfaction survey to all correctional officers throughout the state. This survey was intended to not only identify the most important contributors to turnover, but also identify any factors associated with correctional officer satisfaction with the job. The goal of these surveys, furthermore, is to utilize data in order to improve the working experience of these correctional officers, enhance correctional culture, and ultimately to guide the functioning of the South Carolina Department of Corrections (SCDC).

KEY FINDINGS

- Of the 3,409 correctional officials employed throughout the state, 1,650 successfully completed and returned the job satisfaction survey, resulting in a response rate of 48.4 percent.
- Roughly 60 percent of correctional officers indicated that they are not thinking about leaving their current position. Also, 75 percent of officers indicated that they do not desire to voluntarily leave their current job.
- Over 75 percent of correctional officers indicated that they are either not looking or looking only a little for employment elsewhere. Over 84 percent indicated that they are either likely or very likely to remain with SCDC within one year.
- The primary factors contributing to correctional officers desire to quit include a need for greater compensation packages (i.e., consisting of higher pay, better retirement benefits and healthcare coverage), along with improved safety measures that reduce the risk of disease and injury.
- Correctional officials also note that they are frequently required to conceal their negative emotions about staff, inmates and administration and that if they were provided with emotional outlets to voice their frustrations, this would help alleviate this stress.
- Correctional officers desired greater input into decision-making, more career advancement opportunities and additional opportunities to make a difference in other people's lives.
- Some of the more popular rival jobs identified include member of any law enforcement agency, correctional officer within jails, other prisons and detention centers and probation/parole officer.

- Correctional officers expressed satisfaction with the amount of vacation time they are receiving and with the amount of overtime available to them. Few correctional officers stated that the prison system is overcrowded.
- Despite concerns from SCDC administration regarding supervision, almost all correctional officers who responded stated that they held positive relations with their co-workers and supervisors.

KEY RECOMMENDATIONS

- View compensation as a multi-dimensional concept. While CO's expressed concern about base pay, they were willing to placate this focus for alternative measure like improved retirement and healthcare benefits. This was also apparent in their appreciation of overtime pay.
- Develop a reward and recognition program for all correctional officials. They desire to be recognized and respected and by doing so, this can perhaps improve both retention rates and worker output. The researchers understand the financial constraints experienced by any modern day correctional system. One area of focus could be the SCDC email system in which administrative communication could include recognition of years of tenure at SCDC, birthdays, marriages and births related to CO's. The researchers received conflicting information on this email system and remain uncertain of its functionality.
- It is important to address work environment issues, and especially those concerning officer safety. Given the susceptibility officers have to injuries and disease, by protecting them, officers will perhaps feel more secure and better protected when interacting with inmates.
- Provide more emotional outlets for officers. CO's voiced considerable frustrations in dealing with inmates along with few personal coping strategies. Affording CO's opportunities or training on how to negotiate this unique workplace may reduce work-related stress and lessen turnover.
- Results from this report should be shared with the correctional officers who should be afforded more input into important decision-making within the entire institution. Correctional officers do hold both their supervisors and SCDC administration in high regard – this represents an important finding as it reveals a general sense of trust, respect, and connectivity. Technology represents the most cost-effective means of reinforcing communication and “sending out messages to the troops”.

Table of Contents

EXECUTIVE SUMMARY.....2

KEY FINDINGS.....3

KEY RECOMMENDATIONS.....5

I. INTRODUCTION.....7

 Literature Review and Problem Statement.....7

II. OBJECTIVES.....10

III. METHODOLOGY.....10

 A. Survey Administration.....10

 B. Survey Development and Data Analysis.....11

IV. RESULTS AND INTERPRETATION.....13

 A. Participation Rate and Respondent Characteristics.....13

 B. Overview of Desire to be a CO and Desire to Leave.....16

 C. Factors Associated With Leaving.....23

 i. Specific Responses Related to Desire to Leave.....23

 ii. Areas in Which Correctional Officers Were Satisfied.....25

 iii. Summary of Narrative Responses.....26

V. DISCUSSION AND POLICY IMPLICATIONS.....31

REFERENCES.....34

APPENDIX A.....36

APPENDIX B.....42

I. INTRODUCTION

A. Literature Review and Problem Statement:

Correctional officials (COs), largely because of the demands placed upon them, are regarded as one of the most essential elements of the entire prison (Lombardo, 1989; Kauffman, 1989; Crawley, 2004). Most correctional officers are not only required to monitor inmate behavior, but they are also required to interact with mentally ill persons, regulate inmate access to program and services, oversee guard towers, enforce rules and respond to life-threatening situations such as riots. These occupational demands frequently necessitate officers to possess certain behavioral attributes such as bravery, aggressiveness and assertiveness (Tewksbury & Collins, 2006).

Given their crucial role, research reveals that whether a prison successfully accomplishes its objectives of maintaining a safe and humane environment for inmates is largely contingent upon the work ethic and attitudes of correctional officers (Lambert *et al.*, 2009). Additionally, it has further been noted that in order to become a correctional officer, candidates are required to undergo extensive training regiments that typically cost taxpayers between \$2,000 and even \$6,000 per candidate, depending upon the state (Turner, 1975; BLS, 2011; VTDC, 2005). Despite the significant costs of training and employing correctional officials and the contributions these individuals make to the prison, research suggests that on both a statewide and national level there are consistently high turnover rates amongst American correctional line staff.

According to the Management and Training Corporation Institute (2011), across the United States between 2000 and 2008, an average of 16.2 percent of all correctional officers resigned within one year of their initial employment. In 2004, the state of Vermont suffered

arguably the highest turnover rates in the country with over 35 percent of full-time and 77 percent of part-time officers resigning after only one year of employment (VTDC, 2005). Patenaude (2001) found that from 1998-2001, 35 percent of Arkansas correctional officers resigned annually. Within South Carolina, more specifically, in 1981 the Department of Corrections reported a turnover rate of 19.1 percent amongst statewide correctional officers. More recently, in 2008 the state documented a correctional officer turnover rate of 35.5 percent. Despite a slight reduction, the year after in 2009 saw over 34 percent of correctional line staff resigning from their post (SCDC, 2009). A number of studies have investigated both the reasons why so many correctional officers resign and the social and financial ramifications of this phenomenon.

Lommell (2004) found amongst a national sample of correctional officials that demanding hours and shift work, low national unemployment rates that offer other job possibilities, inadequate pay and benefits, stress and wrong initial employee selection were some of the most important factors influencing high resignation rates. Patenaude (2001) echoed some of these results after finding that low pay and employee benefits, stress, dangerous work environments and poor training and professional development all contributed to high CO turnover rates in Arkansas. Demographic variables such as gender, age, tenure, educational level and race have also been found to significantly influence correctional officer turnover intentions (Lambert *et al.*, 2011). Other reasons accounting for high CO resignation rates include low levels of job commitment and job satisfaction, poor co-worker relationships and a lack of recognition and fair treatment from managerial personnel and public members (Lambert *et al.*, 2011; Lambert & Paoline, 2012; Matz *et al.*, 2013). These predictors of turnover intent and ultimate

resignation, in turn, have contributed to a host of other problems that are experienced by the broader correctional system.

Kauffman (1989) and Crawley (2004) uncovered how work-related problems forced many correctional officers to resort to drugs and alcohol as coping mechanisms. In their research, moreover, reports of spouses and domestic partners leaving their CO-employed partners were cited as well as reports of some officers even contemplating suicide given their work-induced stress. Other research finds that because of such high CO resignation rates, states across the country are facing budget crippling deficits. In Vermont, for example, the state expends approximately \$6,000 to train and hire each individual correctional officer. However, in 2004 alone, over \$500,000 in expenditures were allocated towards training and recruiting officers who unfortunately resigned within their first year of employment (VTDC, 2005). This led the state to spending additional money on recruiting and training new officers. Their 2005 annual report cited additional problems for the remaining correctional officers and prisons including "...mandatory overtime, order-ins, a higher inmate to correctional officer ratio and working with a revolving door of inexperienced officers" (VTDC, 2005, p. 1).

Even the state of South Carolina noted that as of June 30th, 2009, the Department of Corrections was operating at a deficit of \$45.5 million and that part of this could be attributed to extremely high correctional line staff turnover rates. Due to the increased money needing to be spent on new recruits, SCDC has been forced to cut back on other resources such as radios, weaponry and ammunition (SCDC, 2009). Members of the taxpaying public, in the end, also suffer consequences resulting from high CO turnover rates since it is their money being spent on the revolving door of new recruits.

II. OBJECTIVES

To address the general issues surrounding CO turnover rates, researchers from the University of South Carolina (USC) administered surveys to a statewide population of corrections officials. Data obtained from these surveys were then analyzed to understand the general perceptions these individuals held regarding their work. As such, survey data were analyzed to: a)-obtain a numerical estimate on the number of officers desiring to resign; b)-understand what factors influence desires to both resign or remain with SCDC and c)-provide policy suggestions as to what the South Carolina Department of Corrections could do in order to minimize correctional officer turnover intent. In the sections that follow, an outline of the methodology is provided, as well as an overview of the major findings. Finally, policy implications and key recommendations for the Department of Corrections are offered.

III. METHODOLOGY

A. Survey Administration:

In November of 2012, researchers from the University of South Carolina (Dr. Hayden P. Smith and Frank V. Ferdik) attended a meeting with key South Carolina Department of Corrections officials including though not limited to, Mr. John Carmichael (SCDC Deputy Director), Ms. Tessie Smith (SCDC Training and Staff Development), Mr. Charles Bradbury (Resource and Information Management) and Mr. Robert Ward (Deputy Director of Operations). A preliminary version of the correctional official job satisfaction survey was presented to these officials. Several survey items, especially those concerning turnover intent and its influences, were adopted and amended from previous research (see Lambert *et al.*, 2011; Lambert & Paoline, 2012). After discussing its content, important feedback was received from the SCDC officials, which was later incorporated into the final version of the survey (see Appendix A).

On April 16th, 2013, Dr. Smith and Mr. Ferdik attended a regular state-wide meeting of SCDC officials, which included wardens from each of the 26 prisons throughout the state. At the end of the meeting, the researchers handed each of the wardens a box with the required number of surveys for their particular institution, which was calculated according to the number of COs working within that prison. Over the next month, each of the wardens administered the surveys to their respective correctional officials, with all completed ones being returned to Dr. Smith on May 16th, 2013 at the next SCDC official's meeting. Collectively, it was decided that a self-administered survey would yield higher response rates than either mail or electronic versions (Dillman, Smyth & Christian, 2009).

B. Survey Development and Data Analysis:

Section I of the survey questioned respondents about various demographic characteristics. Questions about race, age, gender, general correctional officer tenure and SCDC tenure, as well as marital status, education completed and security level (either I, II or III) were included in the initial part of the survey. Aside from the question asking how many years the respondent had been employed as a correctional officer, which was measured continuously, all other questions in this section were measured categorically (Long, 2006). As previously indicated, research notes that compensation, general working conditions, co-worker and supervisor relationships and extraneous economic factors all influence correctional officer's desires to resign (Lombardo, 1989; Kauffman, 1989; Crawley, 2004; Patenuade, 2001; Lommell, 2004; Lambert *et al.*, 2011; Lambert & Paoline, 2012).

Section II of the survey, subsequently, asked respondents about their perceptions of the compensation received from SCDC. This section included 8 items, which respondents had to rate on a 4-point Likert scale: Strongly Agree, Agree, Disagree and Strongly Disagree. All neutral

responses such as “I don’t know” were removed in order to prompt a directional response from correctional officers. Item responses were numerically coded so that higher values indicated greater satisfaction and lower values represented lower satisfaction with overall compensation. For example, item 1 read: “I wish I earned more money.” Strongly Agree was coded 1; Agree was coded 2; Disagree was coded 3 and Strongly Disagree was coded 4. Since Strongly Disagree indicated a higher degree of satisfaction with this particular item, it received a higher numerical ranking. On the other hand, item 2 read: “I feel like I will never be fired.” For this item, Strongly Agree was coded 4; Agree was coded 3; Disagree was coded 2 and Strongly Disagree was coded 1. A higher numerical ranking here, which was represented by a Strongly Agree response, indicated higher satisfaction with compensation. All remaining Likert scale items were coded in the same manner.

The remaining sections of the survey were as follows: Section III included 15 items inquiring about general working conditions and captured information regarding the cleanliness of the facilities and whether respondents experienced racial prejudice or sexual harassment; Section IV included 5 items measuring turnover intent and asked such questions as whether respondents desired to leave and whether in the last six months they began searching for other employment; Section V included 4 items about co-worker relationships and asked such questions as whether respondents had friendly dispositions with the other employees; Sections VI and VII collectively included 13 items inquiring into overall supervisor and managerial relationships and asked whether supervisors or management are supportive of line staff and whether inmates are treated more favorably than correctional officers; Section VII inquired into various economic factors found to influence CO turnover such as whether the current state of the economy was keeping respondents from leaving this job and whether being a CO is just a stepping stone to a new job.

The final section of the survey containing Likert-scale items captured psychological variables not previously investigated in past literature on this topic. This section included items such as whether respondents thought it was expected of them to help inmates through their problems and whether they should conceal negative emotions towards inmates, other employees and administration. Finally, respondents were offered an opportunity to write down any rival jobs in which they were interested within their immediate communities, as well as list the reasons for desiring those jobs and any other relevant issues that were not addressed in the survey. Completed surveys were then entered into the statistical software package SPSS 20 for data analysis. Answers to the final question were analyzed in a qualitative manner to see whether themes emerged from the various responses.

IV. RESULTS AND INTERPRETATION

A. Participation Rate and Respondent Characteristics:

Table 1 provides a breakdown of the participation rate by institution and security level. Overall, with a total of 3,409 correctional officials employed throughout the state of South Carolina, 1,650 successfully completed and returned the survey, which resulted in a response rate of 48.4 percent. Most correctional researchers qualify any response rate approaching 50 percent as satisfactory (Lambert *et al.*, 2011). Within each of the institutions, response rates ranged from a low of 17 percent (for Wateree River) to a high of 94 percent (for Catawba). Apart from the low response rate obtained from a larger prison such as Wateree River, another low response rate came from the Broad River facility with only 61 out of 254 correctional officials responding to the survey (response rate of 24 percent). Table 2, additionally, provides a general description of the demographic breakdown of respondents. A description of each variable and their respective median values are presented. Respondents generally fell within the age category of 36-41 and

had a high school education at the time the survey was taken. Most all respondents, finally, were male, Black or African American, married and had been working for SCDC between 2 and 5 years at the time the survey was completed.

Table 1: Response Rates by Institution and Security Level

Institution	Total Number of Officers	Security Level ^a	Number of Respondents	Response Rate
Allendale	148	II	71	48 %
Broad River	254	III	61	24 %
Camille	128	III	68	53 %
Campbell	30	I	26	86 %
Catawba	18	I	17	94 %
Coastal	24	I	18	75 %
Evans	185	II	121	65 %
Goodman	60	I	34	56 %
Kershaw	197	II	129	65 %
Kirkland	306	III	142	46 %
Leath	88	III	28	32 %
Lee	234	III	63	27 %
Lieber	204	III	101	50 %
Livesay	64	I	36	56 %
Lower Savannah	27	I	9	33 %
Manning	89	I	49	55 %
McCormick	151	III	91	60 %
McDougal	95	II	32	34 %
Palmer	27	I	21	77 %
Perry	193	III	117	60 %
Ridgeland	139	II	64	46 %
Trenton	109	II	92	84 %
Turbeville	194	II	95	49 %
Tyger River	190	II	83	44 %
Walden	89	I	53	60 %
Wateree River	166	II	29	17 %

Note: ^a I=Minimum Level Security; II=Medium Level Security; III=Maximum Level Security.

Table 2: Demographic Characteristics of Respondents

Variables	Description	Code or Min/Max	Median of Percentage
Age	Captured respondent's age at time survey was taken	1 = 18-23 2 = 24-29 3 = 30-35 4 = 36-41 5 = 42-47 6 = 48-53 7 = 53 or older	4.00
Educational Level	Captured highest level of education achieved by respondent at time survey was taken	1 = Less than High School 2 = High School/GED 3 = 2-year College/A.A. 4 = 4-year College 5 = Master's Degree/Doctoral Degree 6 = Professional Degree 7 = Other	2.00
Ethnicity	Asked whether respondent was of Hispanic heritage	0 = No 1 = Yes	0 = 96.64 Percent 1 = 3.36 Percent
Gender	Captured respondent's gender	0 = Male 1 = Female	0 = 63.74 Percent 1 = 36.36 Percent
Marital Status	Captured respondent's marital status	0 = Single 1 = Married 2 = Divorced/Separated 3 = Widowed 4 = Other	1.00
Race	Captured respondent's race	1 = Black or African American 2 = White or Caucasian 3 = Other	1 = 59.66 Percent 2 = 36.38 Percent 3 = 3.96 Percent
SCDC Employment	Asked how many years respondent has been employed with South Department of Corrections	1 = Less than a Year 2 = 1-2 Years 3 = 2-5 Years 4 = 5-8 Years 5 = 9-12 Years 6 = 13-17 Years 7 = 18-23 Years 8 = 24-29 Years 9 = 30 plus Years	3.00

B. Overview of Desire to be a Correctional Officer and Desire to Leave:

We begin our analysis by documenting the percentage of respondents desiring to be a correctional officer. In the first pie chart below, it is shown that about 18 percent of survey takers

agreed or strongly agreed with the statement: “I have always desired to be a CO,” while just over 80 percent either disagreed or strongly disagreed. This indicates that a vast majority of current SCDC correctional officials never originally desired to be employed within the correctional field.

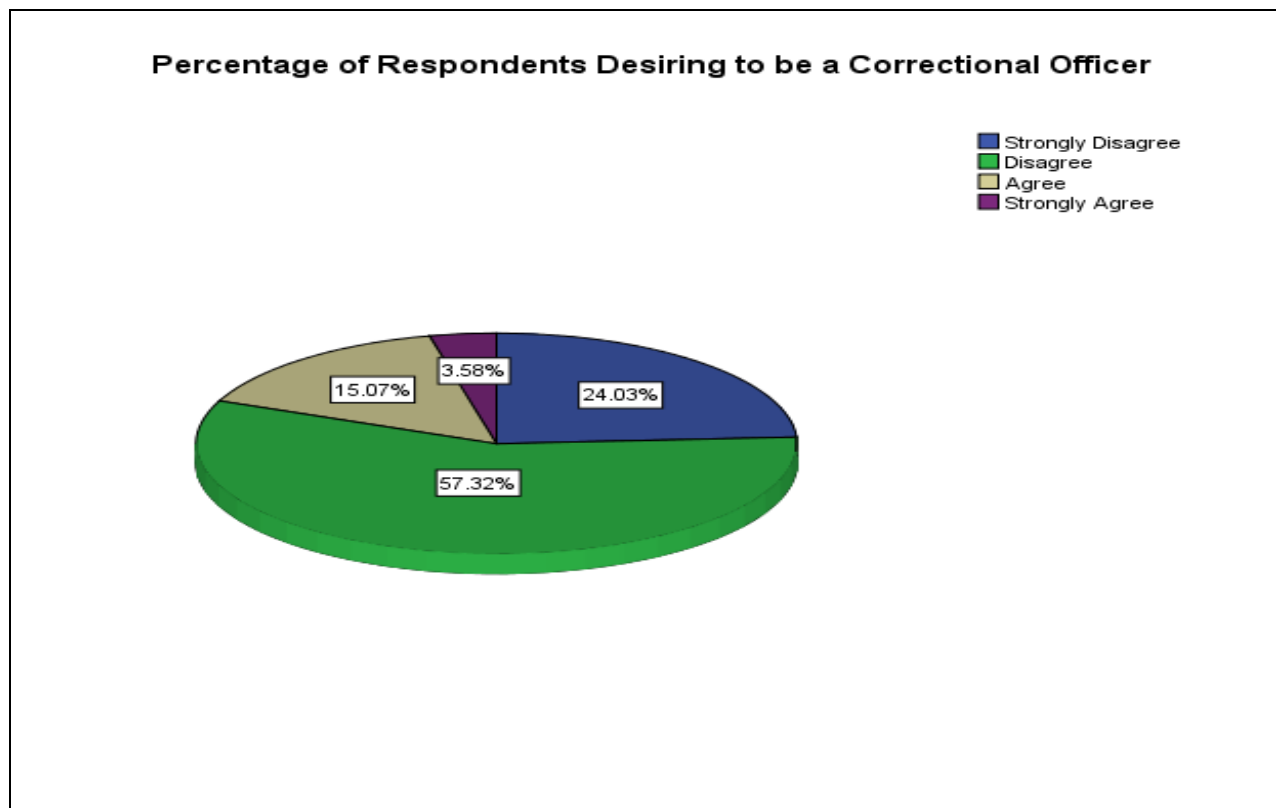

Our second pie chart below shows that about 80 percent disagreed or strongly disagreed that being a correctional official was their first career choice, while roughly 16 percent strongly agreed or agreed with the statement: “Being a CO was my first career choice”. These figures may be indicative of the fact that most correctional officials perceive of having few job possibilities available to them and therefore they enter this profession as a means of earning some form of income.

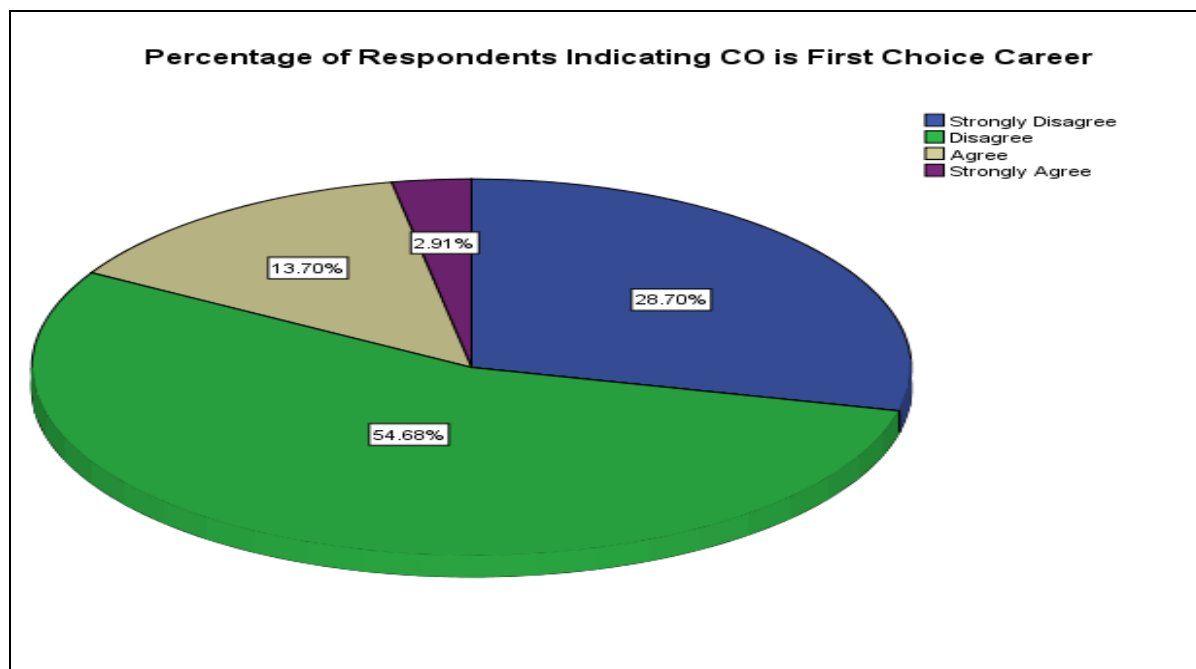

Below is a pie chart indicating the percentage of respondents who have thought about quitting their job in the last six months. Just under 60 percent of respondents indicated that they have not thought about quitting their current position within the last half year. This means that the majority of correctional officers have intentions of continuing a career at SCDC. Having only less than half of respondents thinking about quitting provides a positive outlook for current SCDC administration. It should be noted, however, that this question pertains to simply thinking about quitting, but does not indicate if any formal actions were taken to make this a reality.

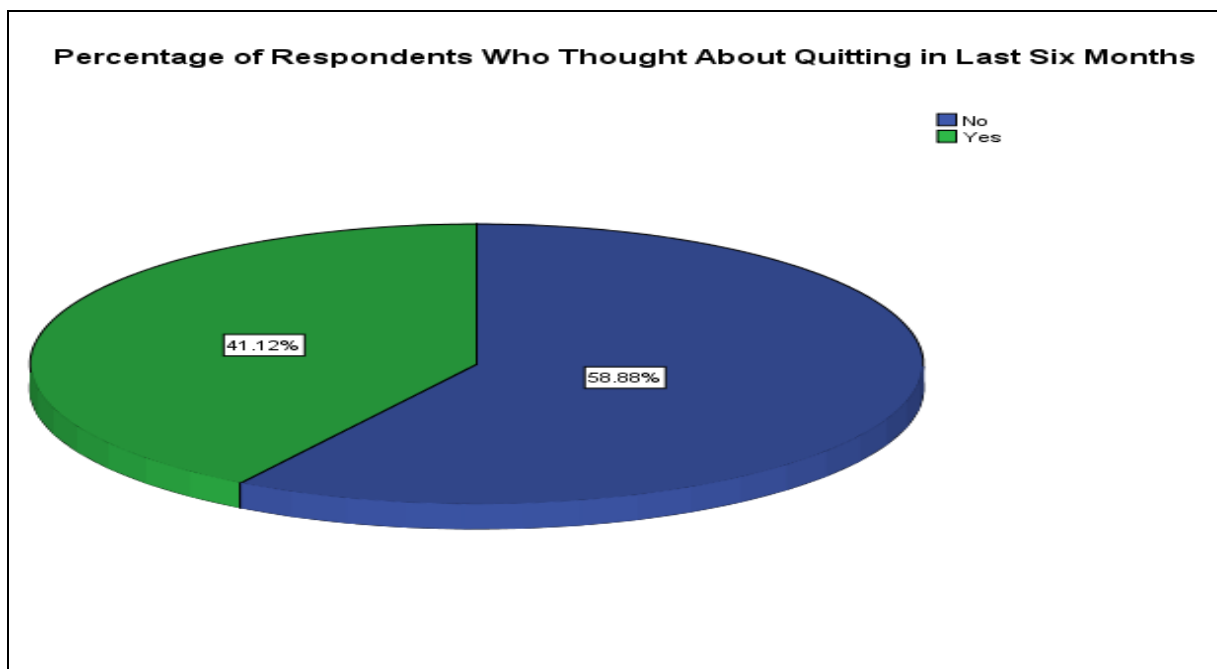

As indicated by the next two pie charts, three-quarters of respondents answered no to the statement: “Do you desire to voluntarily leave/quit your job?” Over 63 percent of respondents, moreover, answered either strongly disagree or disagree to the statement: “I frequently think about quitting my job at this prison.” These findings enhance the ones above in that a vast majority of current SCDC correctional line staff are indicating no interest in leaving, and instead, actually want to remain with this job.

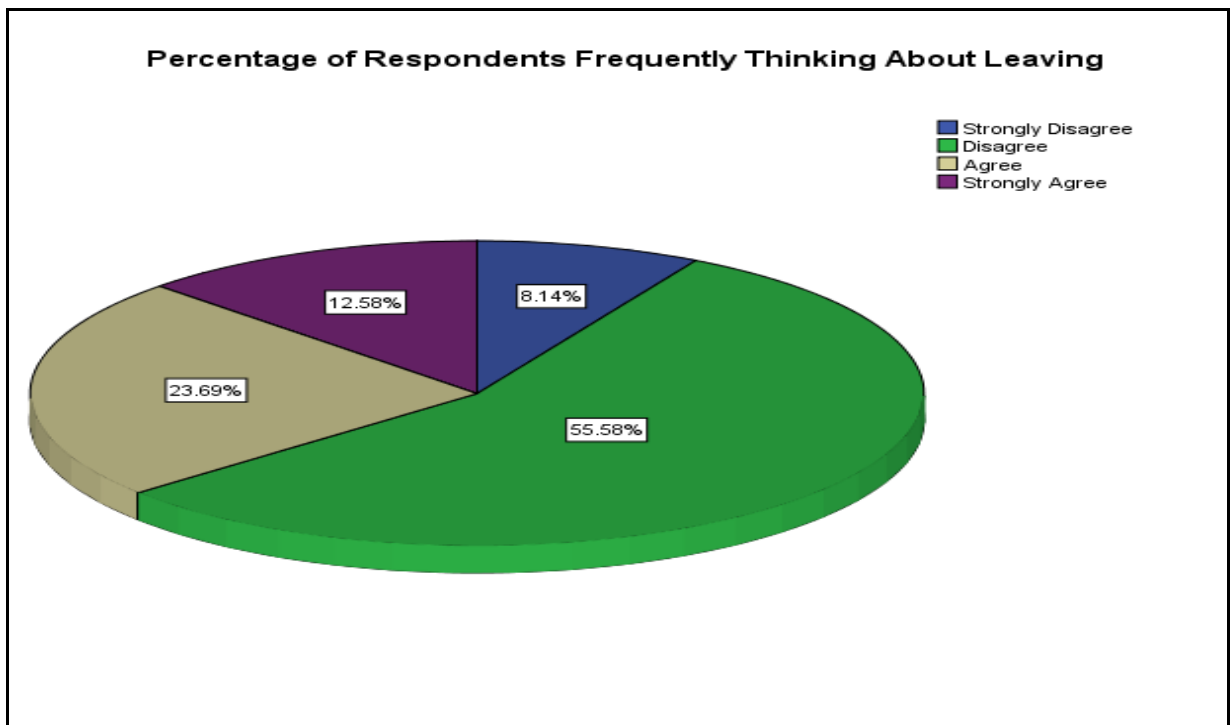
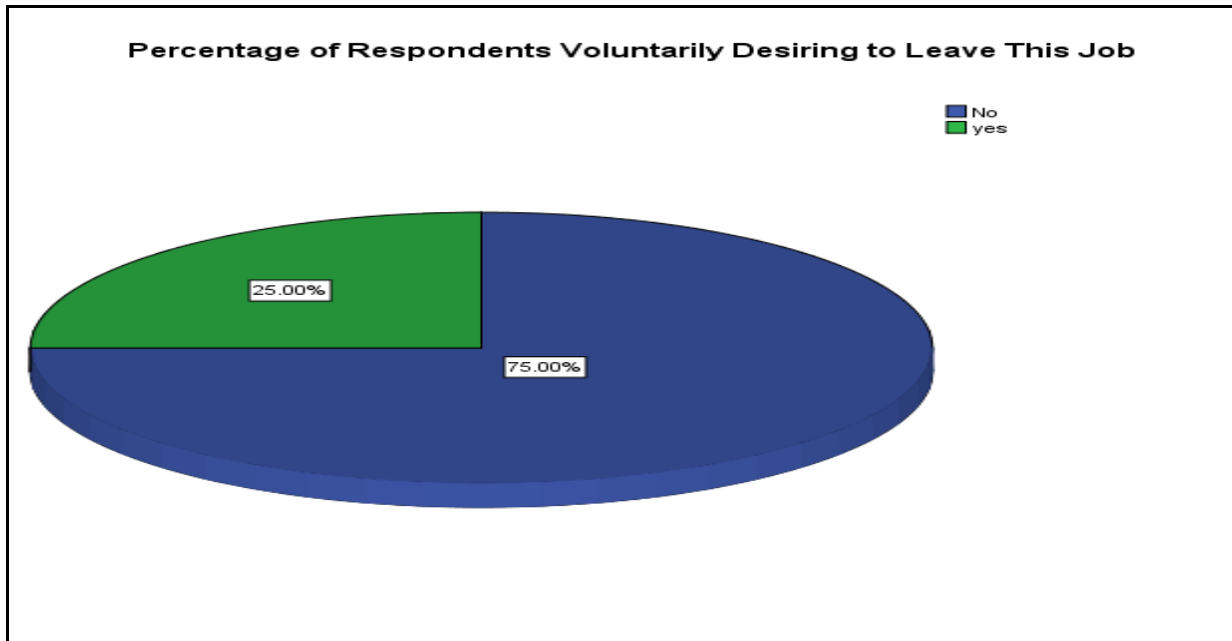

Respondents were then asked how actively they had been searching for other employment and how likely they thought they would be at their current position within one year. These questions drive at the issue of what practical efforts the correctional officer has made to seek new employment. The charts below illustrate that a majority of respondents answered that they were both disinterested in searching for other employment, and confident that they would remain with SCDC within a year. More specifically, 1,379 out of 1,632 respondents (84.5%) believe that they will be at this job one year from now, and 1,234 out of 1,627 (75.8%) are either not looking or looking only a little for other employment. These data compliment the results on CO desire to leave reported above.

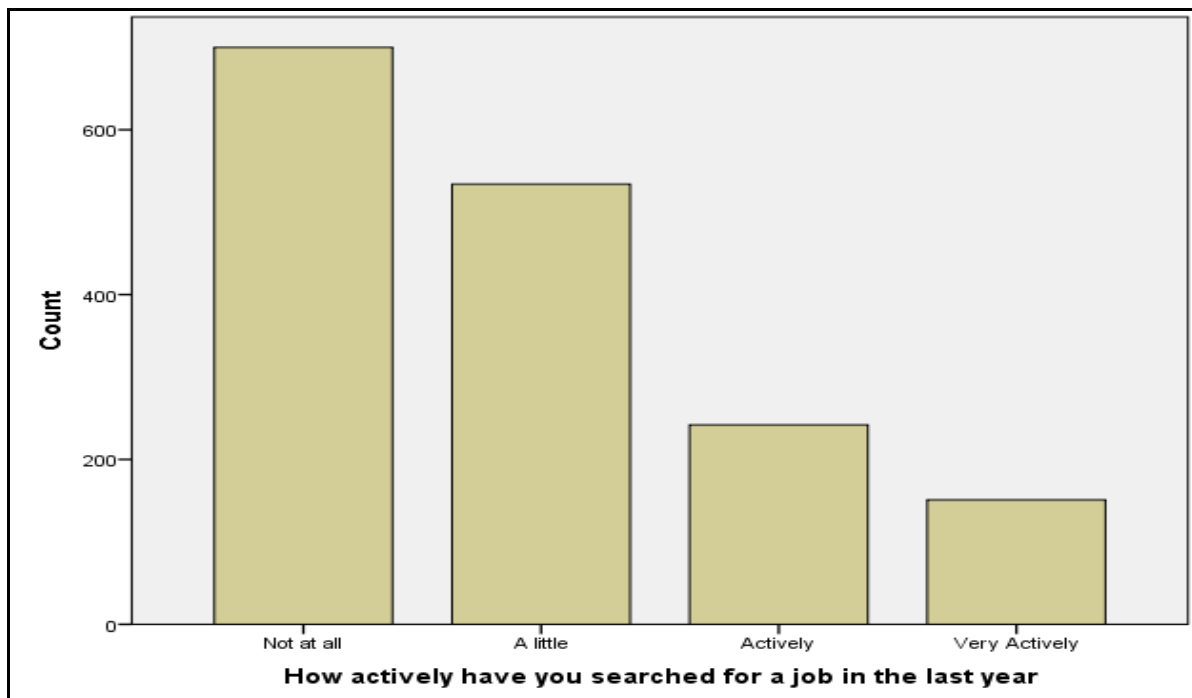

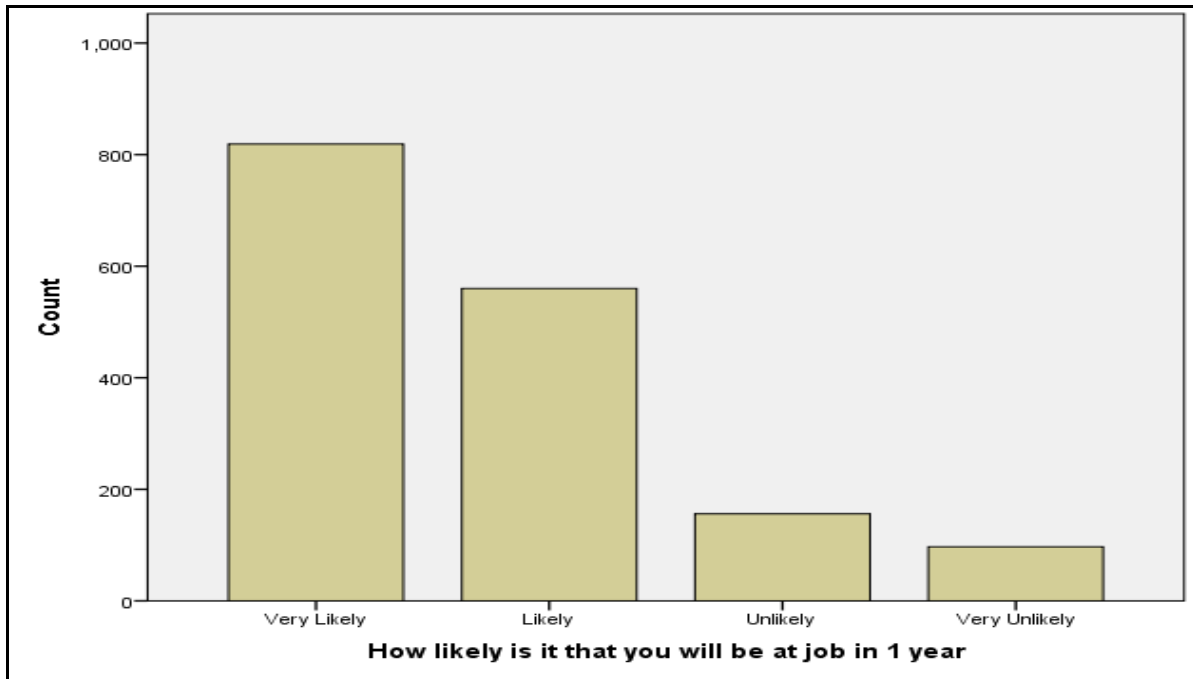

Although the above figures indicate that turnover intent is relatively low amongst this sample of correctional officials, there still are a number desiring to leave their position. Table 3 outlines some of the more popular rival jobs identified by respondents in their answers to the survey's open-ended question. From these responses, we see that any type of police/law enforcement position is the most popular rival job documented. The second most popular is correctional official, but in county detention centers, local jails and other prisons throughout the United States. Some of the primary reasons listed for interest in these rival jobs included: a)-more pay and better benefits; b)-less boredom compared to SCDC; c)-better managerial supervision; and d)-more respect from the public, especially if the job is in law enforcement.

Jobs Listed	Count of How Many Times Job was Identified
Police/Law Enforcement ^b	143
Detention Centers/Jails/Other Prisons	55
Probation/Parole	20
Federal Prison Systems	18
School Resource Officer	7
Paralegal	3
Administrative Assistant	2
Military	2
Dispatcher	2
Mental Health Arena	1
Other ^a	5

Note: ^a Jobs included in the Other category were truck driver, nurse, school teacher, graduate student with assistantship and bartender. ^b Includes Local, County, State and Federal Law Enforcement Agencies.

B. Factors Associated With Leaving:

i. Specific Responses Related to Desire to Leave:

Although the purpose of this technical report is to provide a general outline of some of the concerns correctional officers have about their jobs and an overview of some of the main factors contributing to their desire to leave, an Ordinary Least Squares statistical model (Long, 2006) of factors leading to this outcome is presented (see Appendix B). We choose to not draw too much attention to this table, but it is worth noting that higher levels of satisfaction with general working conditions (including co-worker relations, facility cleanliness, supervisor relations, and psychological factors) all lead to a willingness to continue employment with SCDC. A more descriptive analysis of the main contributors to turnover intent is presented in Table 4 below. Here, we have provided a list of some of the main contributors and a percentage of the responses provided to each statement. From these responses, we predictably see the greatest concern correctional officers have, and one that heavily influences desires to leave the job, centers around money. Of 1643 respondents, 1409 (85.76%) strongly agreed with the statement: “I wish I earned more money.” Over 80 percent of respondents, moreover, indicated that they would like to receive better healthcare coverage, while 83.45 percent requested improved retirement benefits. We see here that while the concept of compensation is base pay, this includes other considerations like healthcare and retirement. Overall, it appears that general issues pertaining to a compensation package(s) are important to this sample of officers.

Other factors found to influence desires to leave the job include specific workplace considerations. Here, respondents held perceptions of the inherent dangerousness of the job (91.80%), and the ease with which injuries (95.17%) and diseases (82.88%) can be contracted, and racial intolerance (71.68%). Collectively, between 900 and 1,500 correctional officers

believe that: a)-they work a dangerous job; b)-injuries and diseases are easy to contract within this environment; and c)-they experience a significant degree of racial prejudice. Issues regarding safety and respect, ultimately, emerge as important contributors to turnover intent amongst this sample of correctional officers. It would appear from these data, therefore, that officer's desire that greater measures be taken to protect their welfare and safety.

Finally, it was also found that several psychologically-based factors impact CO desire to quit. Over 83 percent of respondents referenced how they feel they were compelled to keep their feelings about inmates to themselves, while over 70 percent felt that they were required to conceal personal emotions regarding administrative staff. This essentially means that, at least according to these respondents, correctional officers do not have available outlets to voice their frustrations. This, evidently, is having a negative effect on them that perhaps is manifesting itself in additional stress and a desire to quit. These psychological questions were very basic however and further research is needed in this area to better articulate these perceptions.

Variable	Percentage of Strongly Agree Responses	Percentage of Agree Responses	Disagree	Strongly Disagree
More Money	85.76 %	13.21 %	0.49 %	0.55 %
Better Healthcare	37.60 %	43.08 %	16.74 %	2.58 %
Better Retirement	41.45 %	42.00 %	14.82 %	1.73 %
Never Experience Racial Prejudice	9.15 %	35.69 %	55.16 %	16.52 %
Dangerous Job	45.96 %	45.84 %	6.53 %	1.66 %
Contract Disease	30.55 %	52.33 %	15.00 %	2.12 %
No one is ever injured	1.86 %	2.97 %	47.46 %	47.71 %
Must Conceal Negative Feelings Towards Inmates	20.95 %	63.66 %	11.69 %	3.69 %
Must Conceal Negative Feelings Towards Administration	20.48 %	50.66 %	21.87 %	6.99 %

ii. Areas in Which Correctional Officers Were Satisfied:

Survey responses reveal several important areas that promote the retention of correctional officers, with some being unexpected. For example, one might expect that because officers believe they are not receiving adequate financial compensation, they would be unhappy with their work hours and allotted vacation time. Instead, from Table 5 below we find that nearly 1,000 out of 1,600 respondents (59.78%) believe they are permitted a sufficient amount of vacation time. The data also show that over 1,400 officers (89.84%) were comfortable with the amount of overtime they received. However, it appears that these two factors exert little statistical influence on correctional officer turnover intent. While a substantial portion of respondents perceived a working milieu that contained racial prejudice, very few officers experienced sexual harassment (15.32%). Also, over half of survey takers (53.64%) do not believe their prison is heavily overcrowded, leading to the conclusion that these specific general working condition and compensation-related questions do not have a significant influence on correctional officer turnover intent. Instead, these responses indicate that officers are relatively happy with certain aspects of their job.

Finally, it was also found that a vast majority of correctional officials not only have positive relations with their co-workers, but also believe that their supervisors support staff decisions. Specifically, over 1,300 respondents (80.86%) look forward to working with their co-workers and over 1,200 (76.26%) believe supervisors support staff decisions¹. This indicates that interpersonal relationships within these correctional facilities help to minimize any desires to

¹ For each of the following Likert statements: a)-Supervisors are responsive to in-house problems; b)-Supervisors use fair standards; c)-Supervisors reward the job I do; d)-Supervisors are proactive; e)-Supervisors act as mentors; f)-Supervisors treat line staff with respect; and g)-Supervisors clearly delineate duties, over 1,000 officers either strongly agreed or agreed with them. From these responses, we see that supervisor relationships have a positive impact on correctional officers and do not necessarily lead to a desire to leave by correctional officers.

quit. This finding more than any other was the most unexpected, as SCDC administration has been informed anecdotally that supervision is a major factor in staff retention. However this survey failed to find any credence to the presence of a lack of supervision or a lack of administrative oversight by SCDC. Rather, the overwhelming majority of respondents appeared content with the current level of supervision.

Variable	Percentage of Strongly Agree Responses	Percentage of Agree Responses	Percentage of Disagree Responses	Percentage of Strongly Disagree Responses
Permitted Vacation Time	8.91 %	50.87 %	31.93 %	8.29 %
Forced into Overtime	2.88 %	7.28 %	56.79 %	33.05 %
Experience Harassment	4.41 %	10.91 %	49.14 %	35.54 %
Overcrowded Facilities	16.43 %	29.93 %	44.78 %	8.86 %
Depressing Work Environment	13.41 %	29.67 %	49.72 %	7.20 %
Job Creativity	18.67 %	51.30 %	25.93 %	4.09 %
Look Forward to Working With Co-Workers	12.00 %	68.86 %	16.31 %	2.83 %
Supervisor Support Staff	13.30 %	62.96 %	18.33 %	5.41 %

iii. Summary of Narrative Responses:

Of the 1,650 total respondents, 1,015 provided a response to the open-ended questions inquiring about rival jobs and reasons officers were interested in them (response rate of 61.5 percent). Several themes emerged from these answers including: a)-general happiness with SCDC and with being a corrections officer; b)-a desire to want something more out of their profession; c)-unhappiness with SCDC and correctional work; and d)-extraneous factors associated with quitting and overall job satisfaction.

Respondents Expressing Happiness with SCDC and Their Job: Just over 300 respondents expressed positive sentiments about the prison in which they work and the South Carolina Department of Corrections more broadly. From these responses, a number of reasons surfaced regarding the high degree of job satisfaction including:

- Good Co-Worker Relations
- Good pay and Great Benefits
- Ability to do Quality Work for the Community
- Good Supervisors
- By comparison, SCDC outperforms other Criminal Justice Jobs in money, benefits, resources and staff relationships
- Easy Job

One officer wrote: “I am interested in this job because it has good pay and benefits and affords me the opportunity to help inmates get back on their feet once outside these walls.” Several other officers offered similar remarks, with one stating that “This job is easy. We have good supervisors who listen to us, we have cool uniforms, and as long as you don’t get on the bad side of any of these inmates, you have some pretty cool people to work with.” A final officer stated that he would never leave this job because “I am afforded plenty of wiggle room in making decisions, I am offered a competitive salary and am given a chance to make a difference in the lives of these criminals.” What is evident from these remarks is that a number of correctional officers are satisfied with their compensation and worker relationships, and that correctional work can be both rewarding and challenging.

Respondents Desiring Something More Out of Their Job: About half of the 1,015 officers who answered the open-ended question expressed that correctional officer work does not provide

the challenges and rewards needed for feeling valued. Many officers lamented that their work is tedious and unfulfilling. Furthermore, it was also found that because of their qualifications, credentials and education, many correctional officers felt that this type of employment was beneath them. Below is a list of the major themes emerging from responses within this section:

- Correctional Work is Beneath Those with Advanced Credentials and Education
- Those Who are Class I Certified are Heavily Seeking Other Employment
- Many Want to Help People and Make a Difference but Correctional Work is Just the Opposite
- Many Want to be Outdoors
- Many Feel that this Job is Not Mentally Challenging Enough
- Many Desire to Interact With Other People Aside from Criminals
- Many Would Like to Experience Other Facets of the Criminal Justice Field

One officer's comments summed up these points well: "When you have to play a cat and mouse game with inmates for over 12 hours a day, you do not have the opportunity to rehabilitate them and provide them with the resources necessary to make it on the outside. After all, we are here to help these people, and by doing so, we benefit the community. Unfortunately, with the way this job is structured, we are not afforded a lot of opportunities to benefit anyone. I seek employment with the Department of Probation and Parole because there I can actually help rehabilitate and not waste my time." Another officer wrote: "I am interested in employment that rewards merit...I do not believe this job does so." These statements illustrate that point that correctional officials want to be recognized for the job they are doing and desire to give meaning to their life. For these CO's at least, it appears that this job is not affording such opportunities.

Respondents Expressing Unhappiness With SCDC and Their Job: Between 400 and 500

respondents offered a number of critical remarks about the South Carolina Department of Corrections and the prison in which they are working. Some respondents even offered a list of rival jobs within their community and detailed explanations as to why they are interested in these jobs. Prior to providing a couple of the more notable statements, a list of some of the major complaints about SCDC and correctional officer work is provided below. The list includes:

- SCDC operates under the ‘good ole buddy system’
- White Shirts Provide Little Support, Recognition and Respect for Line Staff
- Very Low Pay and Benefits
- No Freedom or Autonomy
- Little Decision-Making Ability
- Job is Too Dangerous
- Poor Equipment & Poor Training
- Little to No Career Mobility
- Not Enough Quality Personnel at the Line Staff Level

One officer stated how “As job conditions worsen, we are expected to do more with less and that leads to too many risks. Officer pay to supervisor pay does not offer enough incentives to stay and move up the ranks. Also, what about raises??? We don’t get any...and with inflation costs, how are we supposed to live???” Another officer wrote “I do not think any other job could be as bad as this one due to the fact that management treats inmates better than correctional officers. One of these days I am expecting that they will come in and strip search us. Whenever there is a meeting it is always brought out that we are wrong or that some policy regarding us

needs to be changed. I get that money is tight, but I work with 120 inmates with empty cans of gas and a non-working radio. I could even live with all this if we just received some respect.”

Another officer offered a remark regarding the way money is being allocated within the department: “If the state of South Carolina would improve their DOC and give officers a raise...there would not be such high turnover...Bringing in new officers that do not stay with the department to me is a waste of tax payer money because it has to be spent on new training every other week...They could just give that money to us, which would improve employee morale and reduce turnover.” What is evident from these quotes is that correctional officers are aware of the way money is being spent and the way management is handling personnel decisions. Clearly some of these officers are dissatisfied with the way management is handling personnel decisions, and they feel that this inadequacy is leading to CO high resignation rates. Even more, some of these officers are tired of the lack of autonomy they have and would desire to have some more input into decision-making processes. This also suggests that while negativity is expressed by a subset of CO’s towards administration, they also recognize broader challenges at the state and/or community level.

Extraneous Factors Associated With Correctional Officer Turnover: Although only a handful of respondents (6) indicated other factors associated with turnover intent, it seems important to also provide an outline of their statements. Several respondents, even though they desired to quit, wrote that they could not because three important issues, including:

- Age
- Quitting Would Jeopardize Retirement Benefits
- Current State of the Economy Offers Few Job Possibilities

Older respondents especially thought that by quitting following roughly 20 years of employment with SCDC would seriously jeopardize their retirement prospects. Additionally, some of these older respondents also thought that since they are at a certain age, it would not make sense for them to begin a path on a new career. Finally, other respondents desire to leave their current positions, but given the current state of the economy and the fact that there are few occupational opportunities, they are forced to stay with SCDC. One quote from a correctional officer explained this perception as such: “At this stage in my life, considering my age and the number of years I have already invested with SCDC, I have no interest to pursue any other jobs.”

V. DISCUSSION AND POLICY IMPLICATIONS

Research continues to document that the position of correctional officer contains high turnover rates at the national level. The state South Carolina and its Department of Corrections are not exceptions to this with the state reporting turnover rates of between 34 and 35 percent between the years 2008 and 2009 (SCDC, 2009). It has been found that such high CO turnover rates often lead to problems like high inmate to CO ratios, poorly trained incoming recruits, and inevitably increases in tax expenditures. In order to garner a more recent estimate and understanding of the number of correctional officers desiring to leave their job and the factors contributing to this, this technical report analyzed survey data collected from a population of South Carolina corrections officials currently employed by SCDC.

Overall, it was found that a majority of correctional officials do not desire to leave their job and are not actively seeking employment elsewhere. From the responses provided to both the Likert-statements and open-ended question, it is clear that most officers are satisfied with their job, their relationships with other employees, their relationships with supervisors and managerial

personnel and even with certain aspects of their compensation package (e.g., vacation time and overtime hours worked). Although a majority of officers expressed happiness and general satisfaction with their current position, a good percentage indicated that they are actively seeking employment elsewhere and that they seriously desire to leave their post. Reasons for their resignation intentions center around a desire for better compensation packages, which would include a higher salary, better retirement benefits and healthcare packages. Other factors associated with their turnover intentions include facets of the workplace, particularly the inherent dangerousness of their job. A final area of concern involved psychological stress in which correctional officers must conceal their emotions towards others throughout the day. Related research indicates that overtime concealing ones emotions with few personal resources can produce host of alternative coping responses such as marital discord, alcohol abuse, job truancy and/or quitting.

Given these findings, a number of policy recommendations are offered to the South Carolina Department of Corrections. The recommendations are as follows:

- Develop better compensation packages that include not just pay increases, but improved retirement and healthcare benefits. While compensation is typically viewed as base pay, correctional officers were open to alternative forms of compensation.
- Identify a clear career ladder for correctional officers within the department. This ladder should focus exclusively on recruiting new and better qualified candidates, but it should also focus on current employees, and especially those who exhibit good work ethic. Many CO's perceived an overemphasis on placing resource on "putting out fires" related to new hires, and felt neglected despite their years of service.
- Develop a reward and recognition program for all correctional officials. They desire to be recognized and respected and by doing so, this can perhaps improve both retention rates and worker output. Solutions must be cost effective within a correctional system. As such, technology represents the most cost-effective conduit to achieving this goal. The researchers encountered a SCDC email system that was perceived very differently by different groups. Such an email system system could be used to spread messages from SCDC administration, share information or personal stories of CO's, and deliver personal

messages regarding marriages, births, deaths, and career achievements (i.e., promotions, years of service etc).

- It is important to address work environment issues, and especially those concerning officer safety. Given the susceptibility officers have to injuries and disease, by protecting them, officers will feel more secure and better protected when interacting with inmates. Training and education is recommended.
- Provide more emotional outlets for officers. They must be able to voice their frustrations and by affording them opportunities to discuss their emotional problems or distress, officers may perhaps exhibit less work-related stress. While training and education is needed; more research is required in this area to specifically identify the dominant psychological stressors within this population.
- Results from this report should be shared with the correctional officers who should be afforded more input into important decision-making within the prison. This report will be delivered to SCDC-RIM (Department of Resource and Information Management) for appropriate distribution.

Correctional officers are a vital component of the prison environment and it is important to acknowledge and address any work-related concerns they may have. Hopefully the data from this report can serve as a guiding framework for the improvement of correctional officer working conditions. By improving general CO work conditions, SCDC can perhaps reduce the number of officers who resign, which can translate into a better-run penal institution, overall. The researchers will make themselves available to follow up any questions, concerns or comments. The researchers will be available to present these results to any audience that SCDC deems appropriate.

REFERENCES

- Bureau of Labor Statistics. (2011). *Occupational outlook handbook-correctional officers*. Washington, D.C.: U.S. Department of Labor.
- Crawley, E. (2004). *Doing prison work: The public and private lives of prison officers*. Portland: Willan Publishing.
- Dillman, D.A., Smyth, J.D., & Christina, L.M. (2009). *Internet, mail and mixed-mode surveys: The tailored design method*. Los Angeles: Sage Publications.
- Goffman, E. (1961). *Asylums: Essay on the social situations of mental patients and other inmates*. Garden City: Anchor Books.
- Kauffmann, K. (1989). *Prison officers and their world*. Cambridge: Harvard University Press.
- Lambert, E., Hogan, N., & Jiang, S. (2011). A preliminary examination of the relationship between organizational structure and emotional burnout among correctional staff. *Howard Journal of Criminal Justice*. Vol. 49, 125-146.
- Lambert, E., Hogan, N., Moore, B., Tucker, K., Jenkins, M., Stevenson, M., & Jiang, S. (2009). The impact of the work environment on prison staff: The issue of consideration structure, job variety and training. *American Journal of Criminal Justice*. Vol. 34, 166-180.
- Lambert, E., & Paoline, E. (2012). Exploring the possible antecedents of job involvement: An exploratory study among jail staff. *Criminal Justice & Behavior*. Vol. 39, 264-286.
- Lombardo, L. (1989). *Guards imprisoned: correctional officers at work*. Cincinnati: Anderson Publishing.
- Lommell, J. (2004). Turning around turnover. *Corrections Today*. Vol. 54(2), 54-77.
- Long, J.S. (2006). *Regression models for categorical and limited dependent variables*. Los Angeles: Sage Publications.
- Management and Training Corporation Institute. (2011). *Correctional officers: Strategies to improve retention*. Centerville, UT: Management & Training Corporation.
- Matz, A.K., Wells, J.B., Minor, K.I., & Angel, E. (2013). Predictors of turnover intention among staff in juvenile correctional facilities: The relevance of job satisfaction and organizational commitment. *Youth Violence and Juvenile Justice*. Vol. 11(2), 115-131.

- Patenaude, A.L. (2001). Analysis of issues affecting correctional officer retention within the Arkansas Department of Correction. *Corrections Management Quarterly*. Vol. 5(2), 49-67.
- South Carolina Department of Corrections. (2009). Agency Accountability Report. *Columbia, South Carolina, Department of Corrections*.
- Tewksbury, R., & Collins, S.C. (2006). Aggression levels amongst correctional officers: Reassessing sex differences. *The Prison Journal*, Vol. 86 (3), 327-343.
- Turner, D. (1975). *Correction officer-prison guard*. New York: Arco Publications.
- Vermont Department of Corrections. (2005). Report on Factors Contributing to High Attrition Rates of Correctional Officers. *Montpellier, Vermont Department of Corrections*.

Appendix A

SCDC Job Satisfaction Survey

Directions: This survey is intended to measure job satisfaction, which is defined as the processes involved in planning, thinking and valuing a job. Your participation is voluntary and greatly appreciated. You may terminate your participation at anytime and your responses will remain confidential. Please answer each question and thank you again.

Section I of X. This section inquires about your personal characteristics.

1. Which of the following best describes your racial or ethnic background?
 - Asian
 - Black or African American
 - White or Caucasian
 - Native American
 - Of mixed race or ethnicity
 - Other (Please specify: _____)

2. Are you of Hispanic heritage? Yes No

3. What is your age? _____

4. For how many years have you been employed as a correctional official? _____

5. For how many years have you been employed as a correctional official with the South Carolina Department of Corrections? _____

6. What is your gender? Male Female Other

7. What is the highest level of education you have received?
 - Less than High School
 - High School/GED
 - 2-year college/A.A.
 - 4-year college
 - Master's Degree/Doctoral Degree
 - Professional Degree _____
 - Other _____

8. What is your marital status?
 - Single Married Divorced/Separated Widowed Other _____

9. In what security level facility are you currently employed?

Minimum
(Level I)

Medium
(Level II)

Maximum
(Level III)

10. What is your total commute time to and from work? _____

11. If previously employed, what type of work was it? _____

Section II of X. This section inquires about compensation.

Please agree or disagree with the following by marking with an X:

	Strongly Agree	Agree	Disagree	Strongly Disagree
I wish I earned more money	<input type="checkbox"/>	<input type="checkbox"/>	<input type="checkbox"/>	<input type="checkbox"/>
I feel like I will never be fired	<input type="checkbox"/>	<input type="checkbox"/>	<input type="checkbox"/>	<input type="checkbox"/>
I am permitted a lot of vacation time	<input type="checkbox"/>	<input type="checkbox"/>	<input type="checkbox"/>	<input type="checkbox"/>
I am forced to work a lot of overtime	<input type="checkbox"/>	<input type="checkbox"/>	<input type="checkbox"/>	<input type="checkbox"/>
I wish I had better healthcare benefits	<input type="checkbox"/>	<input type="checkbox"/>	<input type="checkbox"/>	<input type="checkbox"/>
I wish I had better retirement benefits	<input type="checkbox"/>	<input type="checkbox"/>	<input type="checkbox"/>	<input type="checkbox"/>
I can move up the ranks easily in this job	<input type="checkbox"/>	<input type="checkbox"/>	<input type="checkbox"/>	<input type="checkbox"/>
This job affords plenty of monetary raises	<input type="checkbox"/>	<input type="checkbox"/>	<input type="checkbox"/>	<input type="checkbox"/>

Section III of X. This section inquires about your overall working conditions.

Please agree or disagree with the following by marking with an X.

	Strongly Agree	Agree	Disagree	Strongly Disagree
The facilities are sanitary	<input type="checkbox"/>	<input type="checkbox"/>	<input type="checkbox"/>	<input type="checkbox"/>
I never experience racial prejudice	<input type="checkbox"/>	<input type="checkbox"/>	<input type="checkbox"/>	<input type="checkbox"/>
I experience sexual harassment	<input type="checkbox"/>	<input type="checkbox"/>	<input type="checkbox"/>	<input type="checkbox"/>
The prison is very overcrowded	<input type="checkbox"/>	<input type="checkbox"/>	<input type="checkbox"/>	<input type="checkbox"/>
My work environment is depressing	<input type="checkbox"/>	<input type="checkbox"/>	<input type="checkbox"/>	<input type="checkbox"/>

I work a dangerous job	<input type="checkbox"/>	<input type="checkbox"/>	<input type="checkbox"/>	<input type="checkbox"/>
This job is more dangerous than other jobs	<input type="checkbox"/>	<input type="checkbox"/>	<input type="checkbox"/>	<input type="checkbox"/>
No one is ever injured on this job	<input type="checkbox"/>	<input type="checkbox"/>	<input type="checkbox"/>	<input type="checkbox"/>
There is a high risk of contracting a disease on this job	<input type="checkbox"/>	<input type="checkbox"/>	<input type="checkbox"/>	<input type="checkbox"/>
The inmates pose a significant threat of bodily harm	<input type="checkbox"/>	<input type="checkbox"/>	<input type="checkbox"/>	<input type="checkbox"/>
I often have problems relating to people of diverse backgrounds from my own	<input type="checkbox"/>	<input type="checkbox"/>	<input type="checkbox"/>	<input type="checkbox"/>
My job requires that I keep learning new things	<input type="checkbox"/>	<input type="checkbox"/>	<input type="checkbox"/>	<input type="checkbox"/>
My job requires me to be very creative	<input type="checkbox"/>	<input type="checkbox"/>	<input type="checkbox"/>	<input type="checkbox"/>
I get to do a number of different things at my job	<input type="checkbox"/>	<input type="checkbox"/>	<input type="checkbox"/>	<input type="checkbox"/>
My job is boring	<input type="checkbox"/>	<input type="checkbox"/>	<input type="checkbox"/>	<input type="checkbox"/>

Section IV of X. This section inquires about commitment to the position.

Please respond to the following by marking an X.

How likely is it that you will be at this job one year from now?	Very Likely <input type="checkbox"/>	Likely <input type="checkbox"/>	Unlikely <input type="checkbox"/>	Very Unlikely <input type="checkbox"/>
How actively have you searched for a job with other employers in the last year?	Not at all <input type="checkbox"/>	A Little <input type="checkbox"/>	Actively <input type="checkbox"/>	Very Actively <input type="checkbox"/>
I frequently think about quitting my job at this prison.	Strongly Agree <input type="checkbox"/>	Agree <input type="checkbox"/>	Disagree <input type="checkbox"/>	Strongly Disagree <input type="checkbox"/>
Do you desire to voluntarily leave/quit your job?		Yes <input type="checkbox"/>	No <input type="checkbox"/>	
In the last six months, have you thought about quitting your job?		Yes <input type="checkbox"/>	No <input type="checkbox"/>	

Section V of X. This section inquires about your co-worker relations.

Please agree or disagree with the following by marking an X.

	Strongly Agree	Agree	Disagree	Strongly Disagree
I have a friendly relationship with my co-workers	<input type="checkbox"/>	<input type="checkbox"/>	<input type="checkbox"/>	<input type="checkbox"/>

My co-workers take a personal interest in me.	<input type="checkbox"/>	<input type="checkbox"/>	<input type="checkbox"/>	<input type="checkbox"/>
I look forward to working with my co-workers each day.	<input type="checkbox"/>	<input type="checkbox"/>	<input type="checkbox"/>	<input type="checkbox"/>
I would like to hang out with my co-workers after work.	<input type="checkbox"/>	<input type="checkbox"/>	<input type="checkbox"/>	<input type="checkbox"/>

Section VI of X. This section inquires about supervision.

Supervision supports line staff decisions	<input type="checkbox"/>	<input type="checkbox"/>	<input type="checkbox"/>	<input type="checkbox"/>
Supervision is responsive to in-house problems.	<input type="checkbox"/>	<input type="checkbox"/>	<input type="checkbox"/>	<input type="checkbox"/>
Supervision uses fair standards to evaluate my performance	<input type="checkbox"/>	<input type="checkbox"/>	<input type="checkbox"/>	<input type="checkbox"/>
Supervision rewards the job I do	<input type="checkbox"/>	<input type="checkbox"/>	<input type="checkbox"/>	<input type="checkbox"/>
Supervision is proactive and addresses day-to-day operational issues.	<input type="checkbox"/>	<input type="checkbox"/>	<input type="checkbox"/>	<input type="checkbox"/>
Supervision acts as a mentor to line staff	<input type="checkbox"/>	<input type="checkbox"/>	<input type="checkbox"/>	<input type="checkbox"/>
Supervision treats line staff with respect	<input type="checkbox"/>	<input type="checkbox"/>	<input type="checkbox"/>	<input type="checkbox"/>
Supervision clearly delineates line staff duties	<input type="checkbox"/>	<input type="checkbox"/>	<input type="checkbox"/>	<input type="checkbox"/>
Supervision makes it clear to whom line staff reports must be made.	<input type="checkbox"/>	<input type="checkbox"/>	<input type="checkbox"/>	<input type="checkbox"/>

Section VII of X. This section inquires about institutional management.

Institutional management supports c.o. inmate disciplinary decisions.	<input type="checkbox"/>	<input type="checkbox"/>	<input type="checkbox"/>	<input type="checkbox"/>
I receive conflicting work requests from institutional management.	<input type="checkbox"/>	<input type="checkbox"/>	<input type="checkbox"/>	<input type="checkbox"/>
There is little agreement between line staff and Institutional management on how problems should be resolved.	<input type="checkbox"/>	<input type="checkbox"/>	<input type="checkbox"/>	<input type="checkbox"/>
Institutional management provides inadequate resources with which to do the job.	<input type="checkbox"/>	<input type="checkbox"/>	<input type="checkbox"/>	<input type="checkbox"/>
There is an open line of communication between line staff and institutional management.	<input type="checkbox"/>	<input type="checkbox"/>	<input type="checkbox"/>	<input type="checkbox"/>

Section VIII of X. This section inquires about social and economic factors.

Please agree or disagree with the following by marking an X.

	Strongly Agree	Agree	Disagree	Strongly Disagree
I have always desired to be a CO	<input type="checkbox"/>	<input type="checkbox"/>	<input type="checkbox"/>	<input type="checkbox"/>
Of all jobs, being a CO would be my first choice.	<input type="checkbox"/>	<input type="checkbox"/>	<input type="checkbox"/>	<input type="checkbox"/>
I do not desire to work in any other profession.	<input type="checkbox"/>	<input type="checkbox"/>	<input type="checkbox"/>	<input type="checkbox"/>
I am uncomfortable with this job.	<input type="checkbox"/>	<input type="checkbox"/>	<input type="checkbox"/>	<input type="checkbox"/>
I see myself working this job for a long time.	<input type="checkbox"/>	<input type="checkbox"/>	<input type="checkbox"/>	<input type="checkbox"/>
Because of the current state of the economy and other uncontrollable factors, I am forced to work as a CO.	<input type="checkbox"/>	<input type="checkbox"/>	<input type="checkbox"/>	<input type="checkbox"/>
Being a CO is just a stepping stone to a new job.	<input type="checkbox"/>	<input type="checkbox"/>	<input type="checkbox"/>	<input type="checkbox"/>
I envy those with other jobs.	<input type="checkbox"/>	<input type="checkbox"/>	<input type="checkbox"/>	<input type="checkbox"/>
Other people envy my job.	<input type="checkbox"/>	<input type="checkbox"/>	<input type="checkbox"/>	<input type="checkbox"/>

Section IX of X. This section inquires about cognitive dissonance.

Please agree or disagree with the following by marking an X.

	Strongly Agree	Agree	Disagree	Strongly Disagree
Helping the inmates through their problems is expected as part of my job.	<input type="checkbox"/>	<input type="checkbox"/>	<input type="checkbox"/>	<input type="checkbox"/>
Concealing my negative feelings towards the inmates is expected as part of my job.	<input type="checkbox"/>	<input type="checkbox"/>	<input type="checkbox"/>	<input type="checkbox"/>
Concealing my anger toward the inmates is expected as part of my job.	<input type="checkbox"/>	<input type="checkbox"/>	<input type="checkbox"/>	<input type="checkbox"/>
Concealing my negative feelings toward the administration is expected as part of my job.	<input type="checkbox"/>	<input type="checkbox"/>	<input type="checkbox"/>	<input type="checkbox"/>
I should actually help the inmates through their problems.	<input type="checkbox"/>	<input type="checkbox"/>	<input type="checkbox"/>	<input type="checkbox"/>
I should conceal my negative emotions	<input type="checkbox"/>	<input type="checkbox"/>	<input type="checkbox"/>	<input type="checkbox"/>

Appendix B

Ordinary Least Squares Regression Model Predicting CO Turnover Intent

Table 6: Linear Regression Model Predicting Correctional Officer Turnover Intent

Variable	Coefficient	S.E.	Confidence Interval
Psychological Factors	-.07**	.02	-.11-.02
Race	-.01	.02	-.04-.03
Age	-.03***	.01	-.04--.02
Gender	.03	.02	-.01-.07
Marital Status	-.01	.01	-.03-.02
Education Level	.01	.01	-.01-.02
Financial Factors	-.02	.02	-.06-.02
Job Perquisites	-.08***	.02	-.12--.04
Job Dangerousness	-.08***	.02	-.12--.03
Worker Abilities	-.11***	.02	-.15--.07
Co-Worker Relations	-.04*	.02	-.08--.01
Supervisor Relations	-.06**	.02	-.10--.02
Economic Factors	-.27***	.01	-.31--.24

Notes: S.E.=Standard Error; Confidence Intervals provide a range of values within which each coefficient falls; $R^2 = .39$, which accounts for the amount of dependent variable variance explained by the independent variables in this model. Summated scale items include the psychological factors, the financial factors, job perquisites, job dangerousness, worker abilities, co-worker relations, supervisor relations and economic factors. Each of the items were factor analyzed and the scales were measured for reliability using Cronbach's alpha (for those interested in more information regarding how these analyses were run, please contact the corresponding author). For interpretation purposes, we use the example of age. *For every one unit increase in age, there is a corresponding .03 decrease in correctional officer turnover intent, meaning that older COs are less likely to desire to leave the job.* *= $p < .05$; **= $p < .01$; ***= $p < .001$.

AN ASSESSMENT OF JOB SATISFACTION AMONG SOUTH CAROLINA CORRECTIONAL OFFICERS



**A PRESENTATION PREPARED FOR THE
SOUTH CAROLINA DEPARTMENT OF
CORRECTIONS BY:**

**FRANK V. FERDIK
HAYDEN P. SMITH, PH.D.**

Correction Officer Turnover Rates



- Between 2000-2008, MTC (2011) reported a nationwide CO turnover rate of 16.2 percent. This is highly varied, however.
- Many systems face 30% turnover:
- Patenuade (2001) found that from 1998-2001, 35 percent of Arkansas officers resigned annually.
- 35 percent of Vermont officers resigned in 2004.
- 35 and 34 percent of SCDC officers resigned in 2008 and 2009.

Factors Contributing to Turnover



- Low pay and benefits
- Low managerial and supervisory support
- Job dangerousness
- High disease and injury threat
- Low job commitment
- Other more appealing job possibilities

Purpose of this Report



- Understand how many officers desire to resign
- Identify factors leading to their turnover intentions
- Inform policies designed to retain these employees

Methods



- The present researchers, along with SCDC officials, collaborated during two meetings to: a)-Request permission to conduct the current study; b)-Amend and finalize the survey instrument and c)-Schedule a time to administer the survey.
- On April 16th, 2013, the researchers provided each warden a box of surveys, which were then distributed to their respective CO's.
- The following month the researchers collected these surveys and began entering the data into the statistical software package (SPSS 21.0).

RESULTS



**THE FOLLOWING ARE FINDINGS FROM OUR
STUDY**

Table 1: Response Rates by Institution and Security Level

Institution	Total Number of Officers	Security Level ^a	Number of Respondents	Response I
Allendale	148	II	71	48 Perce:
Broad River	254	III	61	24 Perce:
Camille	128	III	68	53 Perce:
Campbell	30	I	26	86 Perce:
Catawba	18	I	17	94 Perce:
Coastal	24	I	18	75 Perce:
Evans	185	II	121	65 Perce:
Goodman	60	I	34	56 Perce:
Kershaw	197	II	129	65 Perce:
Kirkland	306	III	142	46 Perce:
<u>Leath</u>	88	III	28	32 Perce:
<u>Lee</u>	234	III	63	27 Perce:
<u>Lieber</u>	204	III	101	50 Perce:
<u>Livesay</u>	64	I	36	56 Perce:
Lower Savannah	27	I	9	33 Perce:
Manning	89	I	49	55 Perce:
McCormick	151	III	91	60 Perce:
McDougal	95	II	32	34 Perce:
Palmer	27	I	21	77 Perce:
Perry	193	III	117	60 Perce:
Ridgeland	139	II	64	46 Perce:
Trenton	109	II	92	84 Perce:
<u>Turbeville</u>	194	II	95	49 Perce:
<u>Tyger River</u>	190	II	83	44 Perce:
Walden	89	I	53	60 Perce:
Wateree River	166	II	29	17 Perce:

Note: ^a I=Minimum Level Security; II=Medium Level Security; III=Maximum Level Security

Variables	Description	Code or Min/Max	Median or Percentage
Age	Captured respondent's age at time survey was taken	1 = 18-23 2 = 24-29 3 = 30-35 4 = 36-41 5 = 42-47 6 = 48-53 7 = 53 or older	4.00
Educational Level	Captured highest level of education achieved by respondent at time survey was taken	1 = Less than High School 2 = High School/GED 3 = 2-year College/A.A. 4 = 4-year College 5 = Master's Degree/Doctoral Degree 6 = Professional Degree 7 = Other	2.00
Ethnicity	Asked whether respondent was of Hispanic heritage	0 = No 1 = Yes	0 = 96.64 Percent 1 = 3.36 Percent
Gender	Captured respondent's gender	0 = Male 1 = Female	0 = 63.74 Percent 1 = 36.36 Percent
Marital Status	Captured respondent's marital status	0 = Single 1 = Married 2 = Divorced/Separated 3 = Widowed 4 = Other	1.00
Race	Captured respondent's race	1 = Black or African American 2 = White or Caucasian 3 = Other	1 = 59.66 Percent 2 = 36.38 Percent 3 = 3.96 Percent
CDC Employment	Asked how many years respondent has been employed with South Department of Corrections	1 = Less than a Year 2 = 1-2 Years 3 = 2-5 Years 4 = 5-8 Years 5 = 9-12 Years 6 = 13-17 Years 7 = 18-23 Years 8 = 24-29 Years 9 = 30 plus Years	3.00

Percentage of Respondents Frequently Thinking About Leaving

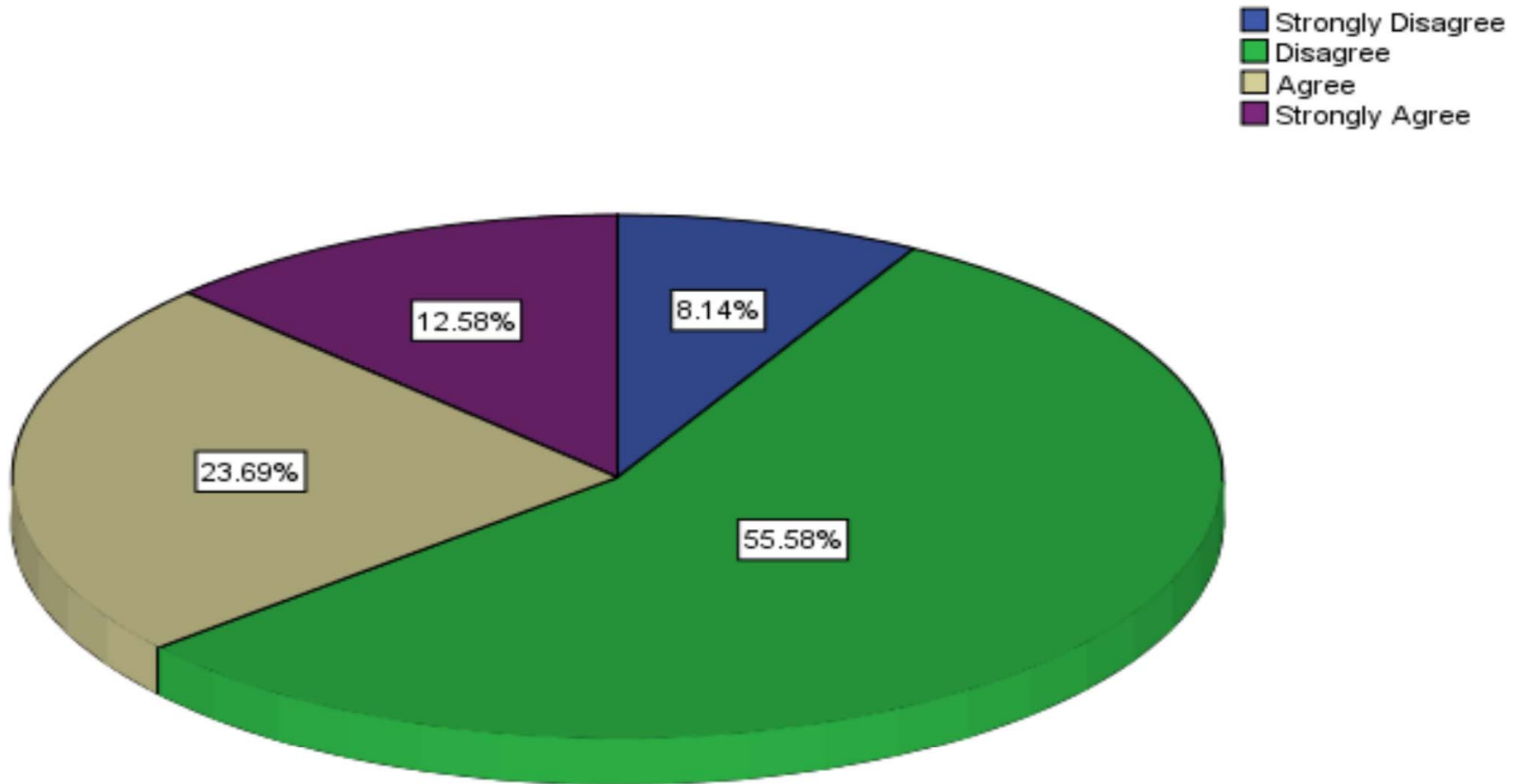

How actively have you searched for a job in the last year?

- Not at all
- A little
- Actively
- Very Actively

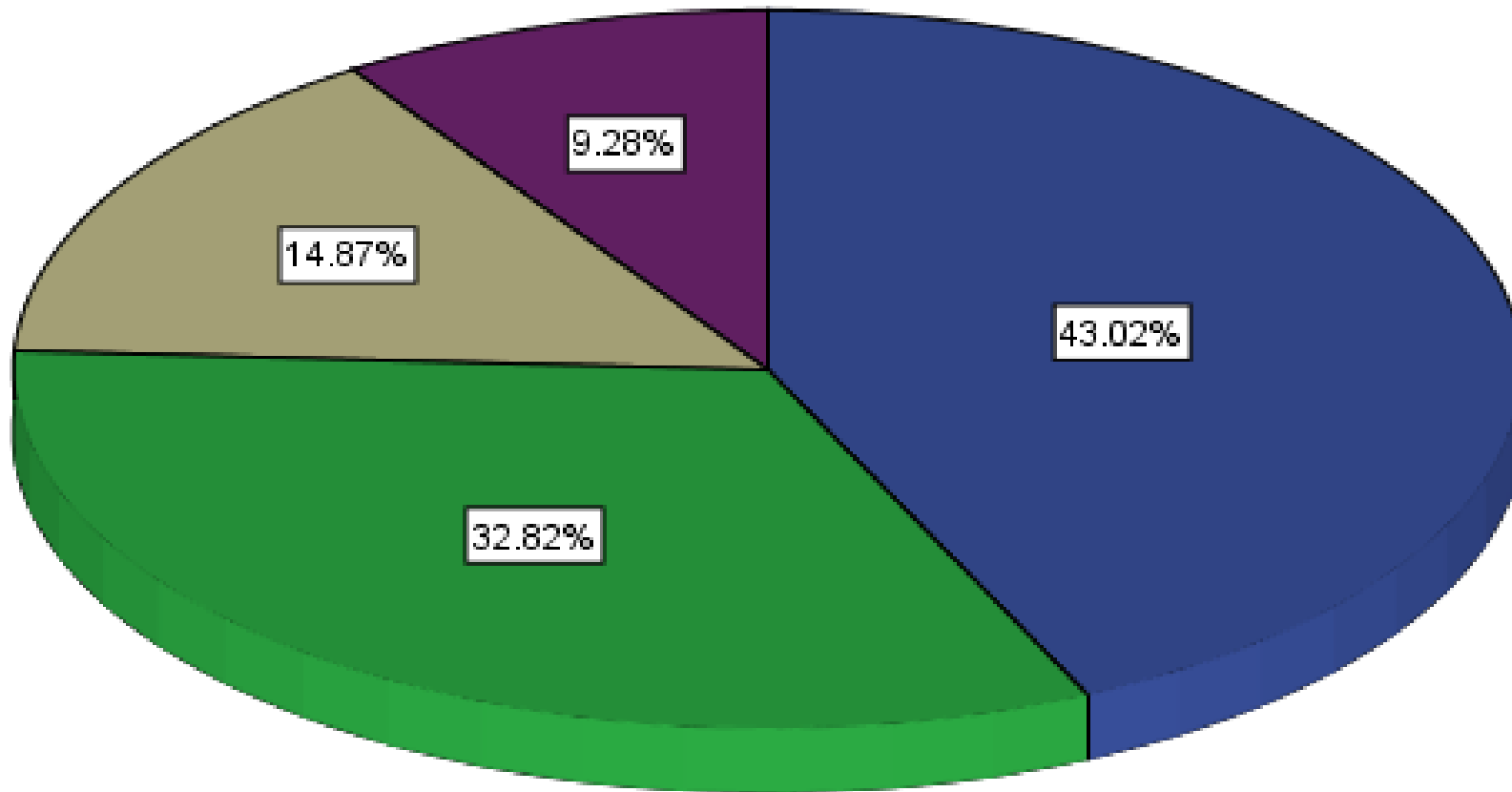

List of Statistically Significant Factors for Turnover Intentions

Variables

Psychological Variable

Original Desire for Employment within this Profession

Safety

Supervision/Management

Co-Worker Relations

Job Excitement/Creativity

Compensation

Benefits

Age

Race

Popular Rival Jobs Identified



- Law enforcement of any kind
- Correctional officer within other institutions
- Probation/Parole

Rival Jobs identified



Jobs Listed	Count of How Many Times Job was Identified
Police/Law Enforcement ^b	143
Detention Centers/Jails/Other Prisons	55
Probation/Parole	20
Federal Prison Systems	18
School Resource Officer	7
Paralegal	3
Administrative Assistant	2
Military	2
Dispatcher	2
Mental Health Arena	1
Other ^a	5

Variables of Interest



Contributing To Turnover

- Job Desirability
- Psychological Problems
- Benefits/Compensation
- Job Dangerousness

Protecting From Turnover

- Vacation/Overtime compensation
- Overcrowded
- Co-Worker Relations
- Supervisor-Management Relations

Key Recommendations



- **Develop multi-level compensation packages that include not just pay issues, but consideration of retirement and healthcare benefits. Also some senior employees feel the neglected when the focus is centered on hiring new employees.**
- **Develop a reward and recognition program for all correctional officials. This may as simple as utilizing the email system more effectively.**
- **It is important to address work environment issues, and especially those concerning officer safety. Training may be needed to reinforce workplace safety and health risk concerns.**
- **Provide emotional outlets for officers. Also of stress appears to stem from the suppression of emotions while at work. Programs that target CO stress should include issues of emotional dissonance.**

Questions or Comments



**HAYDEN SMITH, PHD
ASSOCIATE PROFESSOR
DEPT. OF CRIMINOLOGY & CRIMINAL
JUSTICE
UNIVERSITY OF SOUTH CAROLINA
SMITHHP@MAILBOX.SC.EDU
803.777.6538**

Question 9

Attachments

SCDC Hiring Process and Applicants Remaining at Each Stage

(Current as of March 1, 2019)

Hiring Process for Security and Announced Positions	2015-16	2016-17	2017-18	2018-19 (thru Feb. 2019)
Total Applications Received	3,243	4,071	4,732	2,934
Application Processed (first screen on minimum qualifications) <i>Number reflects applicants who did not advance</i>	263	300	354	235
Application Review (Recruitment Branch / Selecting Officials / HR Manager) <i>Number reflects applicants who did not advance</i>	221	510	725	364
Verensics Testing (reliability, integrity assessment) -implemented on 12/1/2018 <i>Number reflects applicants who did not advance</i>	N/A	N/A	N/A	28
Personal Interview/Panel Interview for announced / promotions <i>Number reflects applicants who did not advance</i>	671	404	564	495
Background Check <i>Number reflects applicants who did not advance</i>	295	499	615	334
Drug Screen/Medical <i>Number reflects applicants who did not advance</i>	45	65	60	25
Pre-Process/Onboarding (Day 1) <i>Number reflects applicants who did not advance</i>	501	582	661	436
Physical Agility Test <i>Number reflects applicants who did not advance</i>	88	31	80	34
Total Hired	1,159	1,680	1,673	983

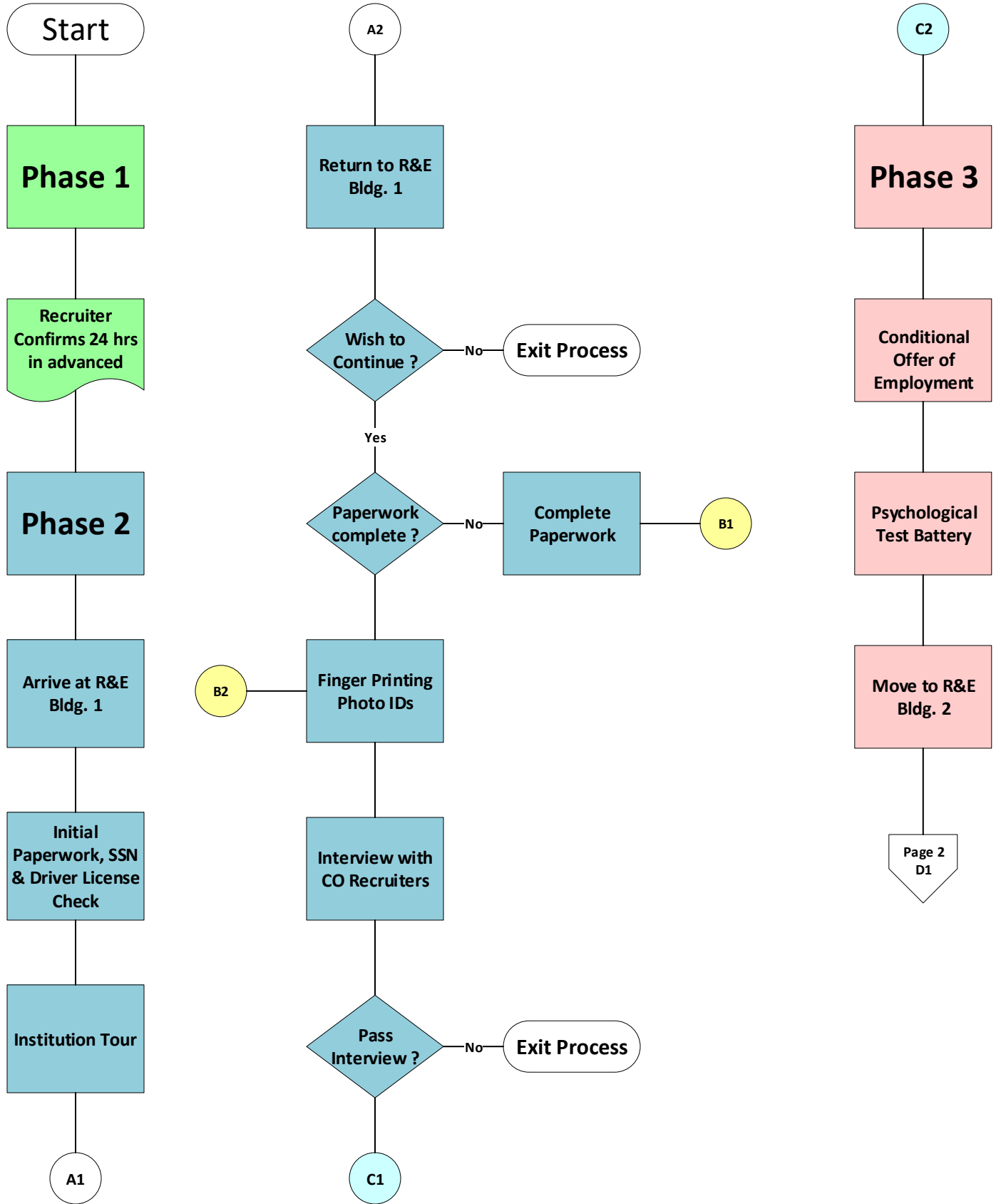

Page 2

Phase 4

Drug Screen

Applicant Passed?
No
Applicant given retest information
—
Exit Process

Yes

Has No Tattoos?
No
Passed by Operations?
No
Exit Process

Yes

Final Steps

Yes

D1

D2
—
Final Offer of Employment

Uniform Fitting

Benefits Processing

End Process

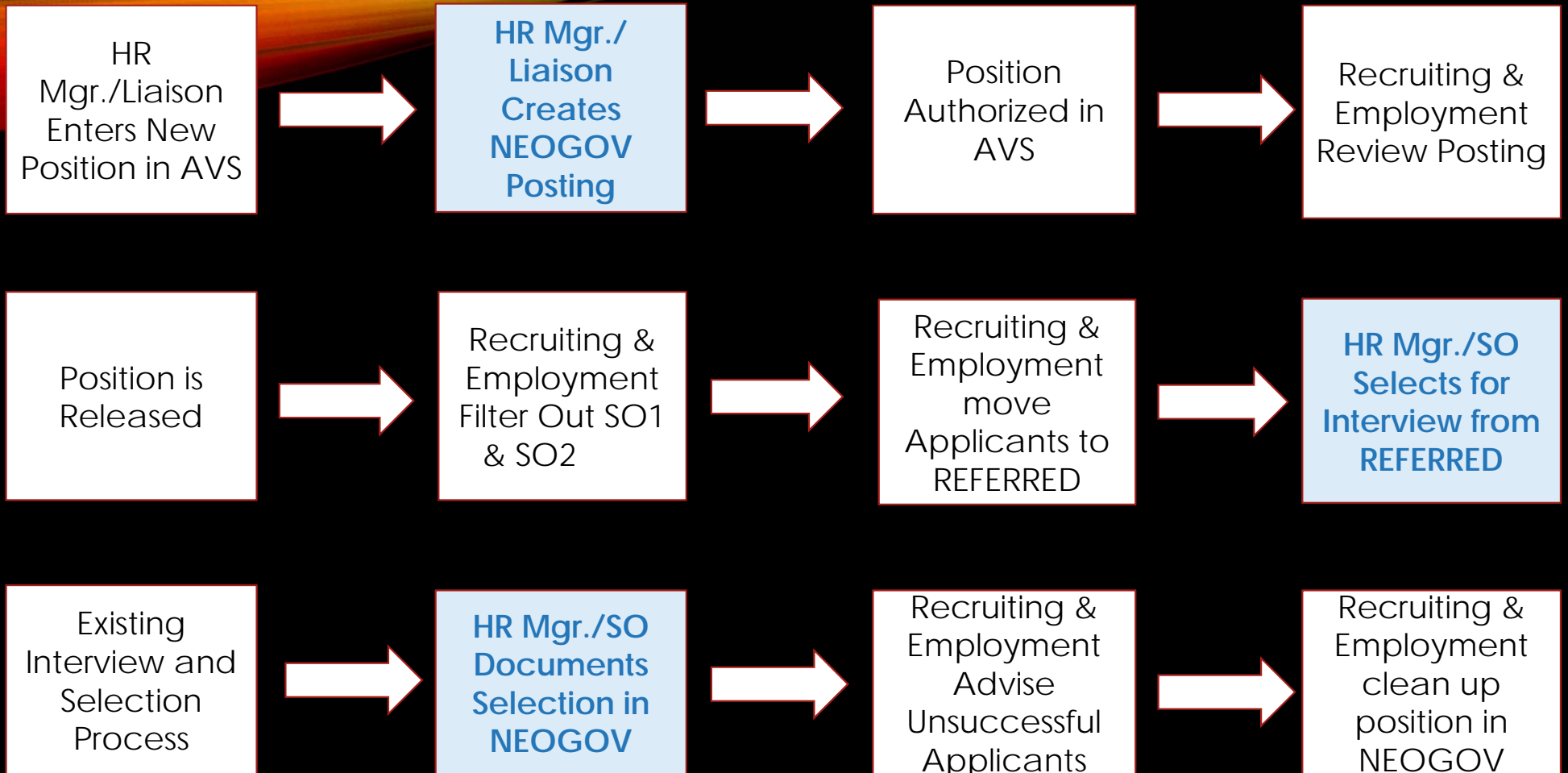

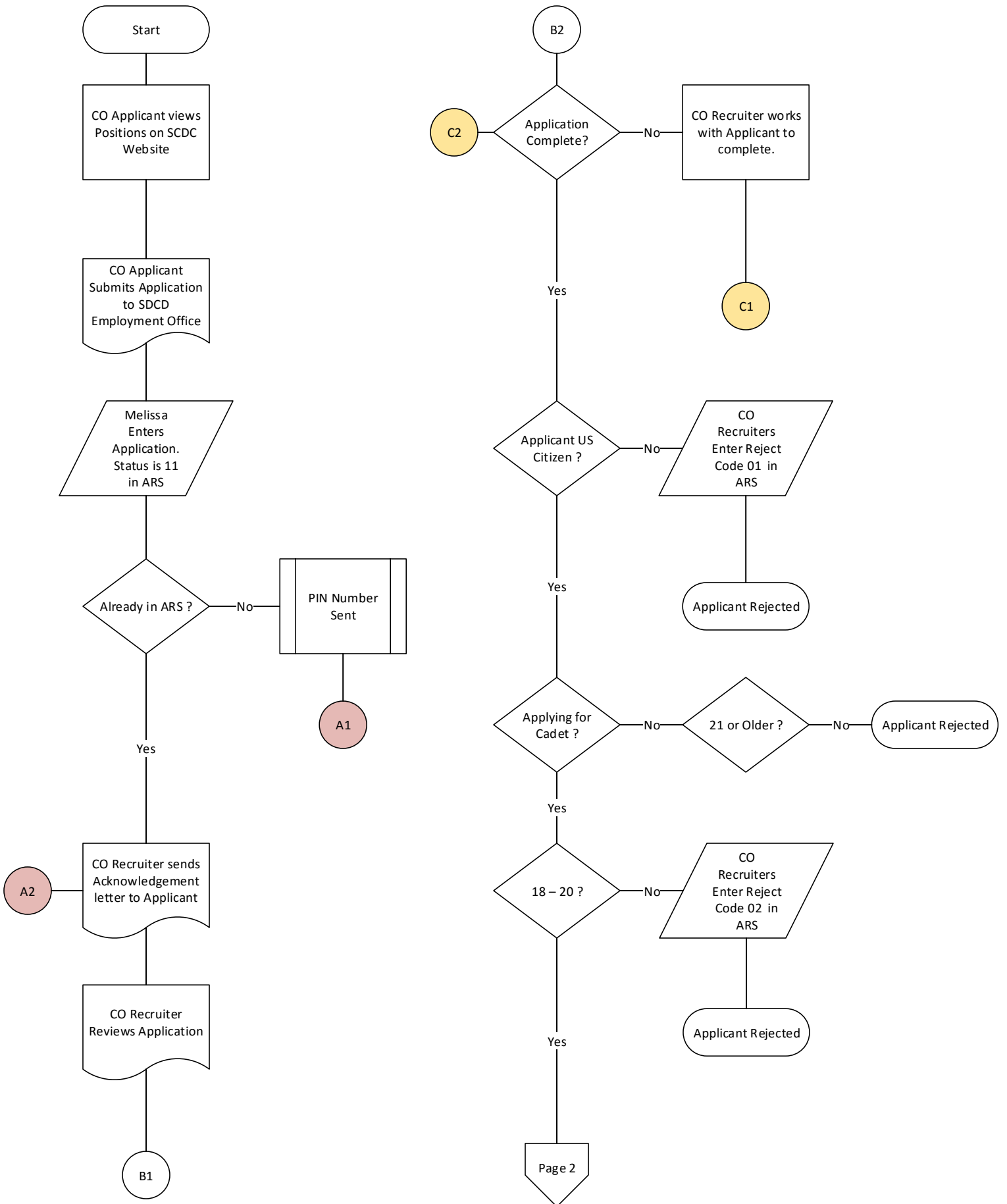

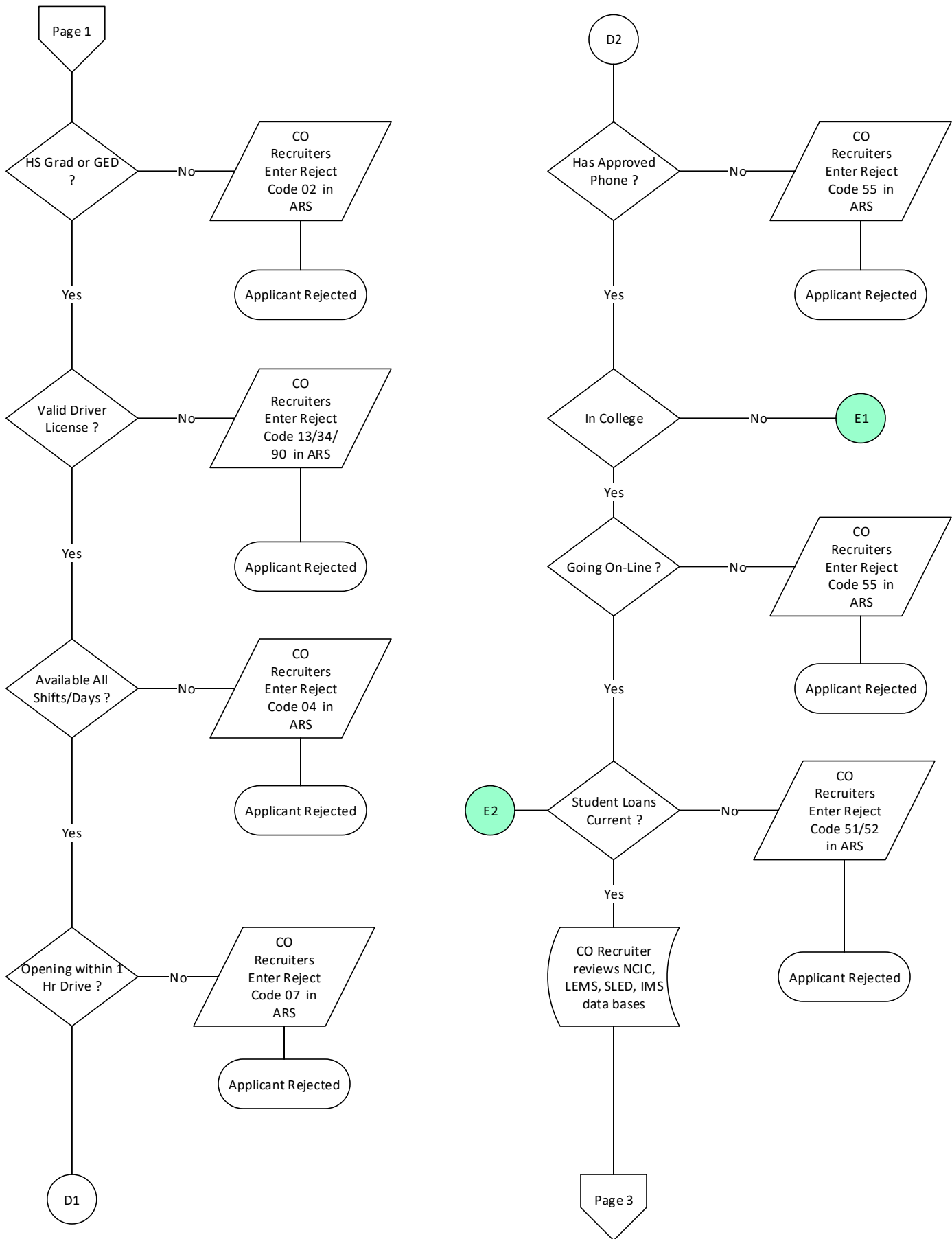

Page 2

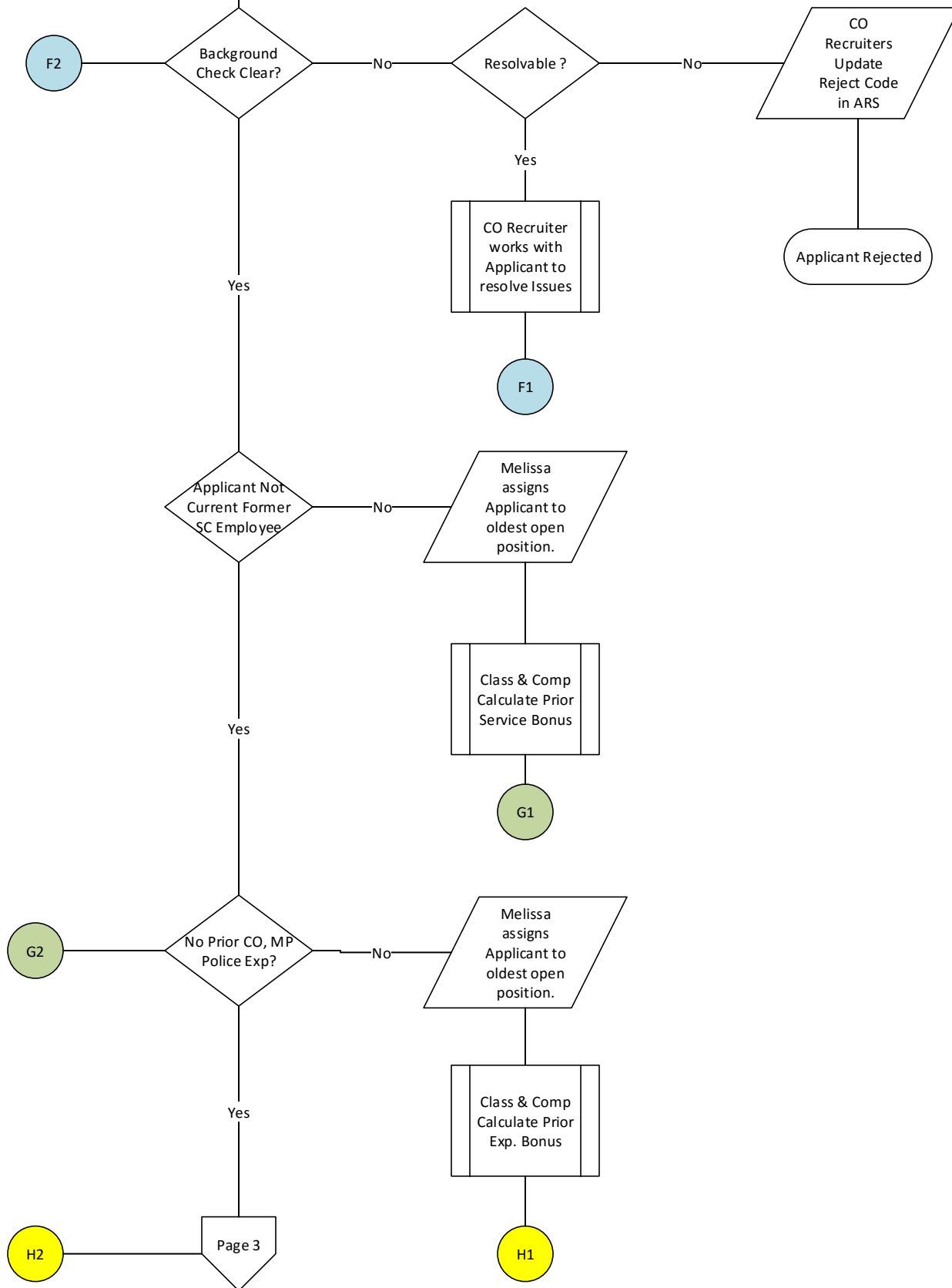

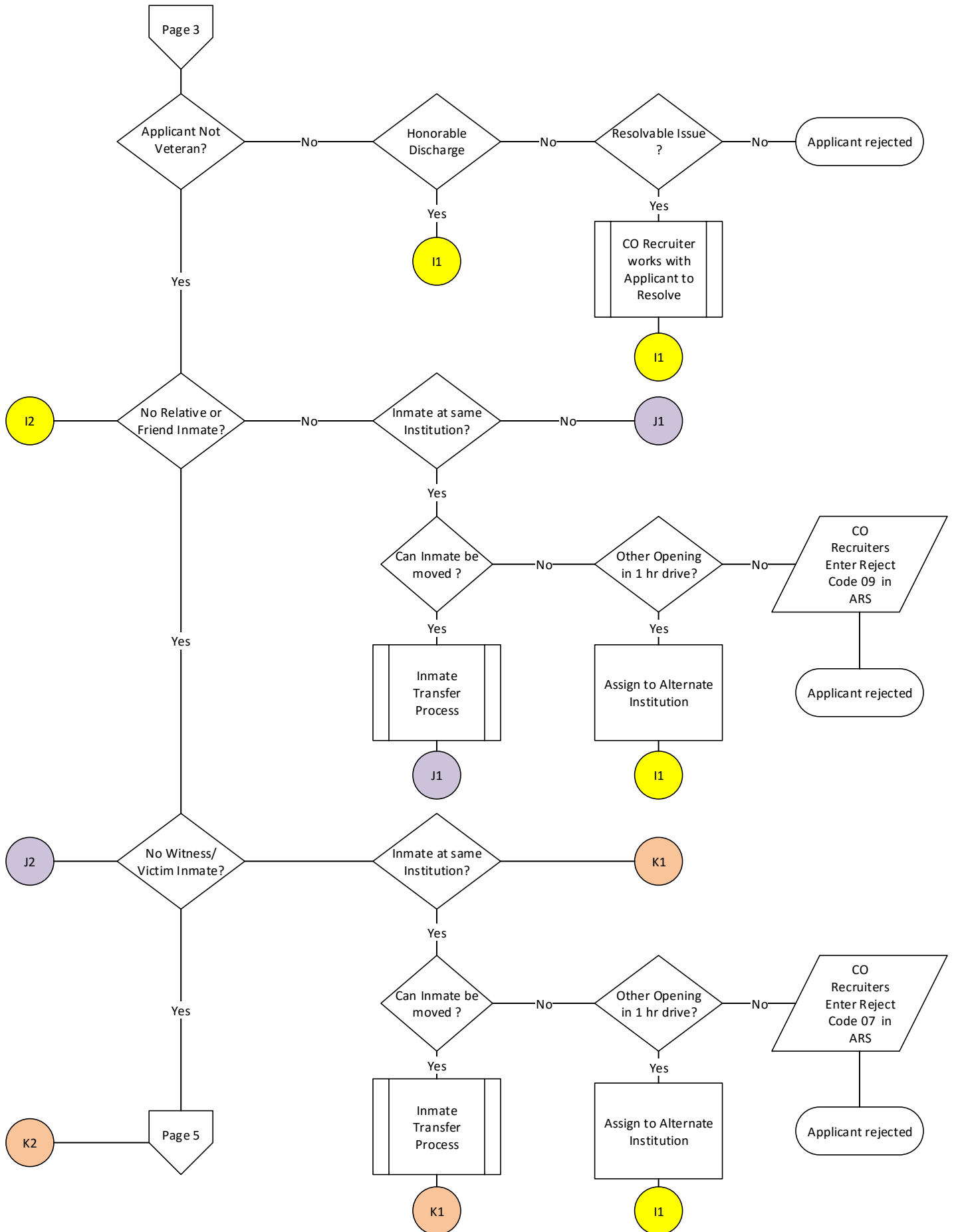

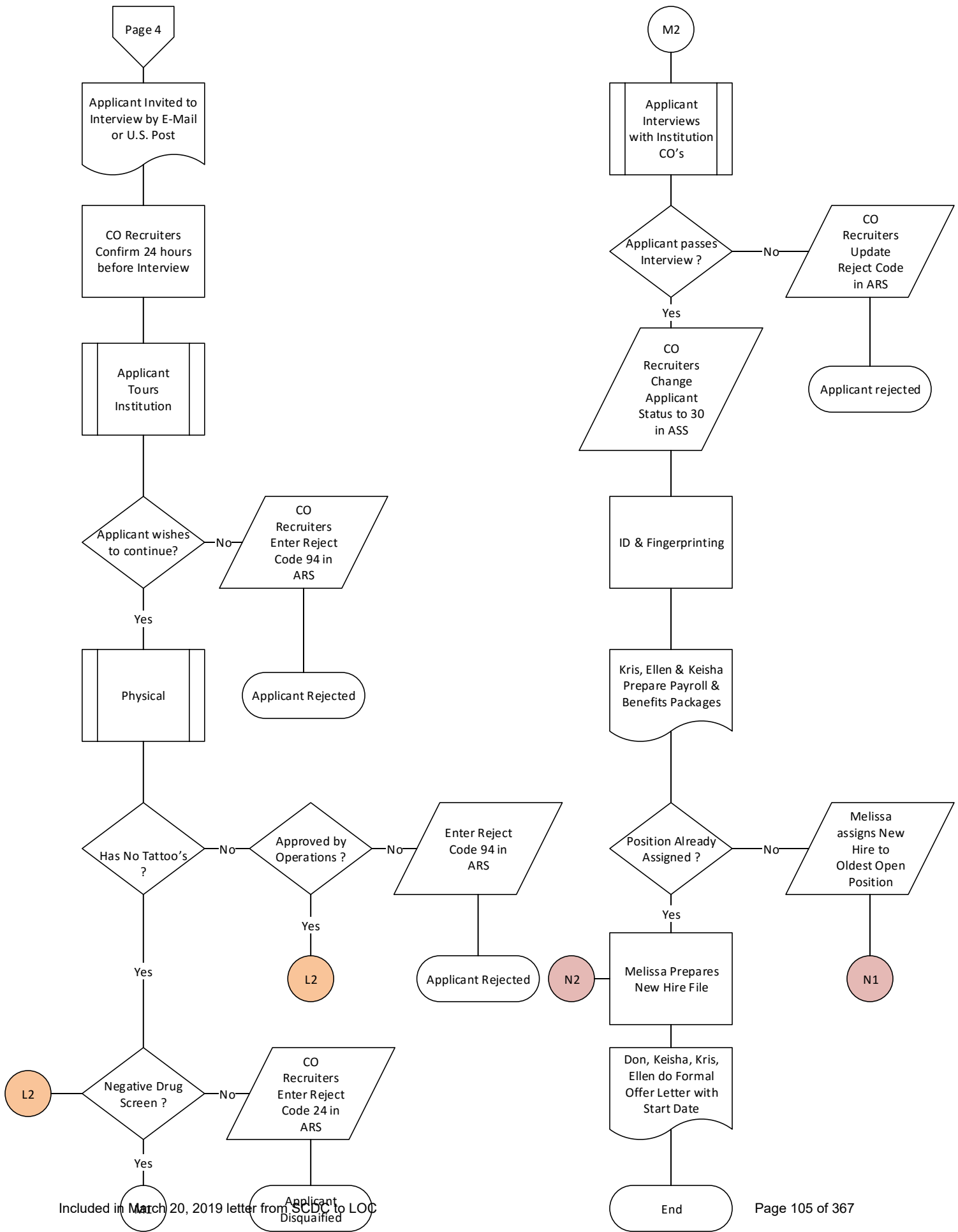

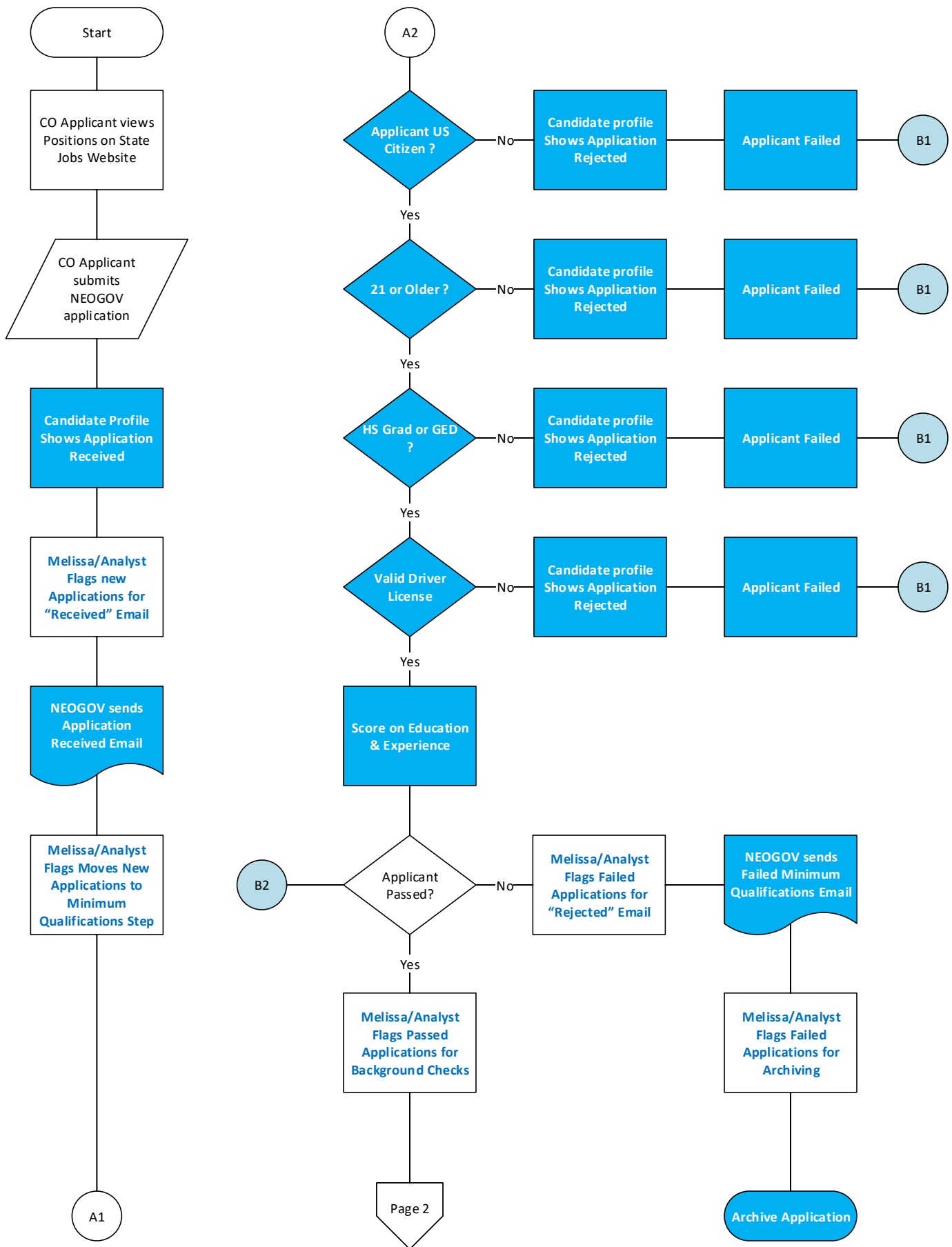

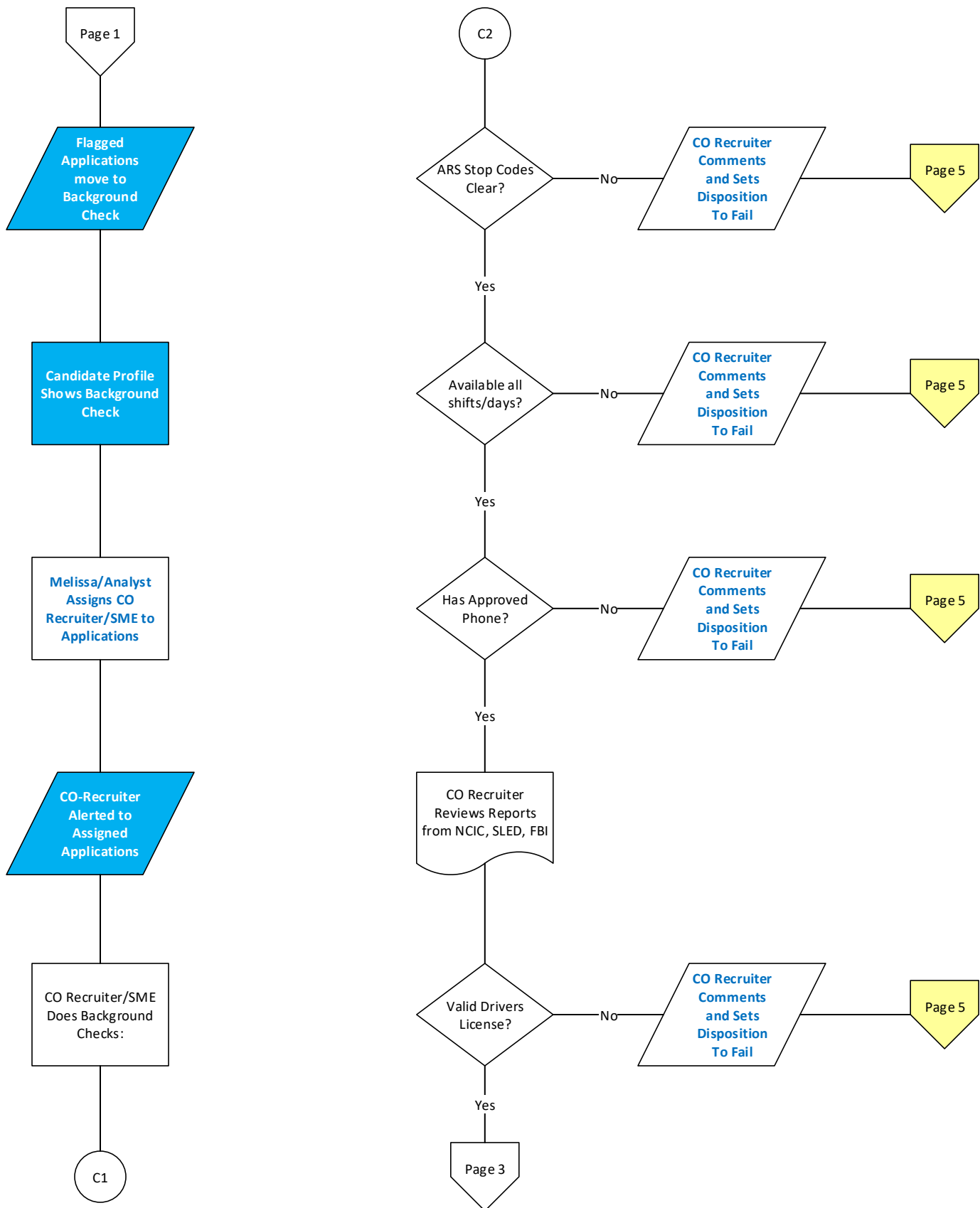

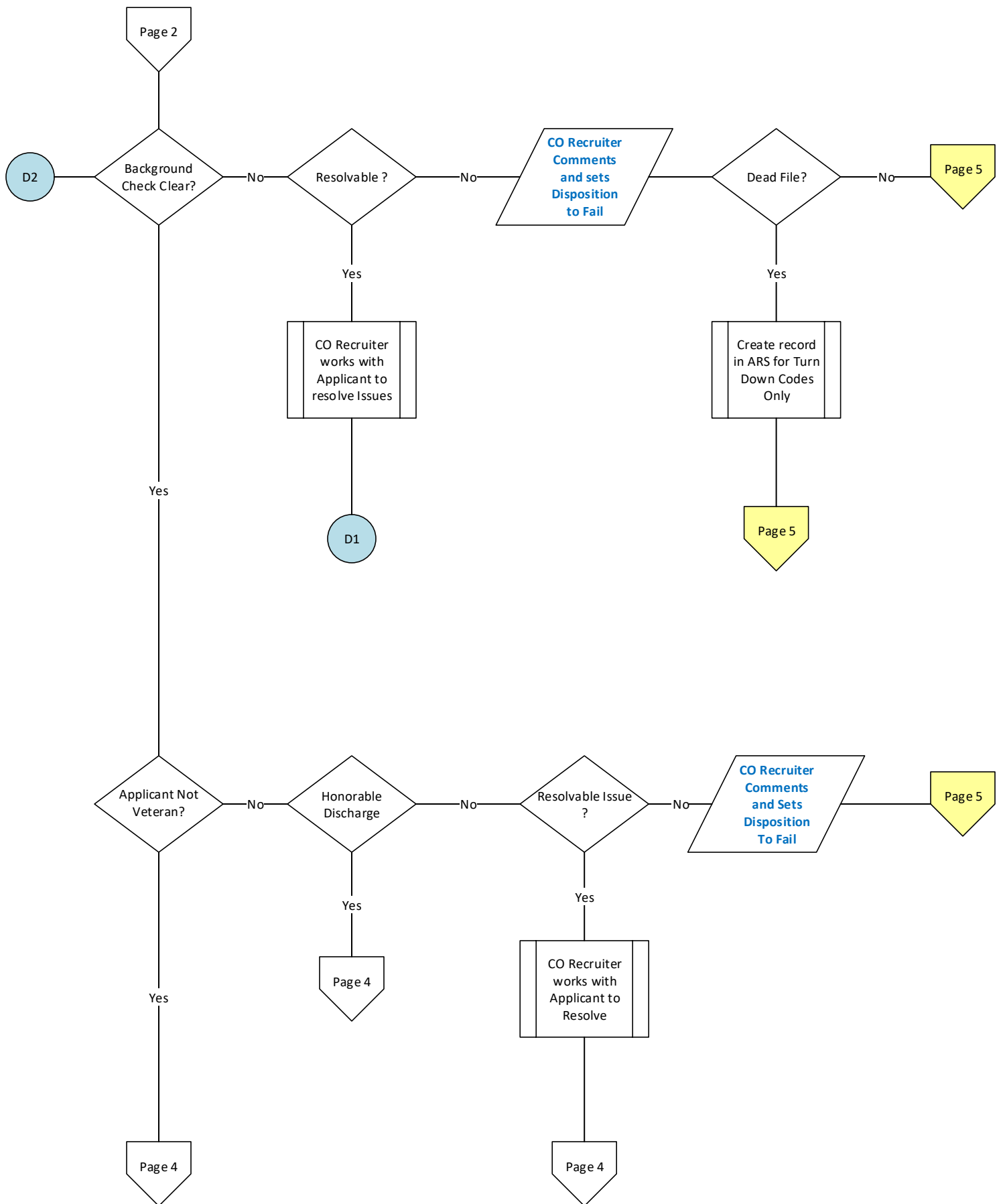

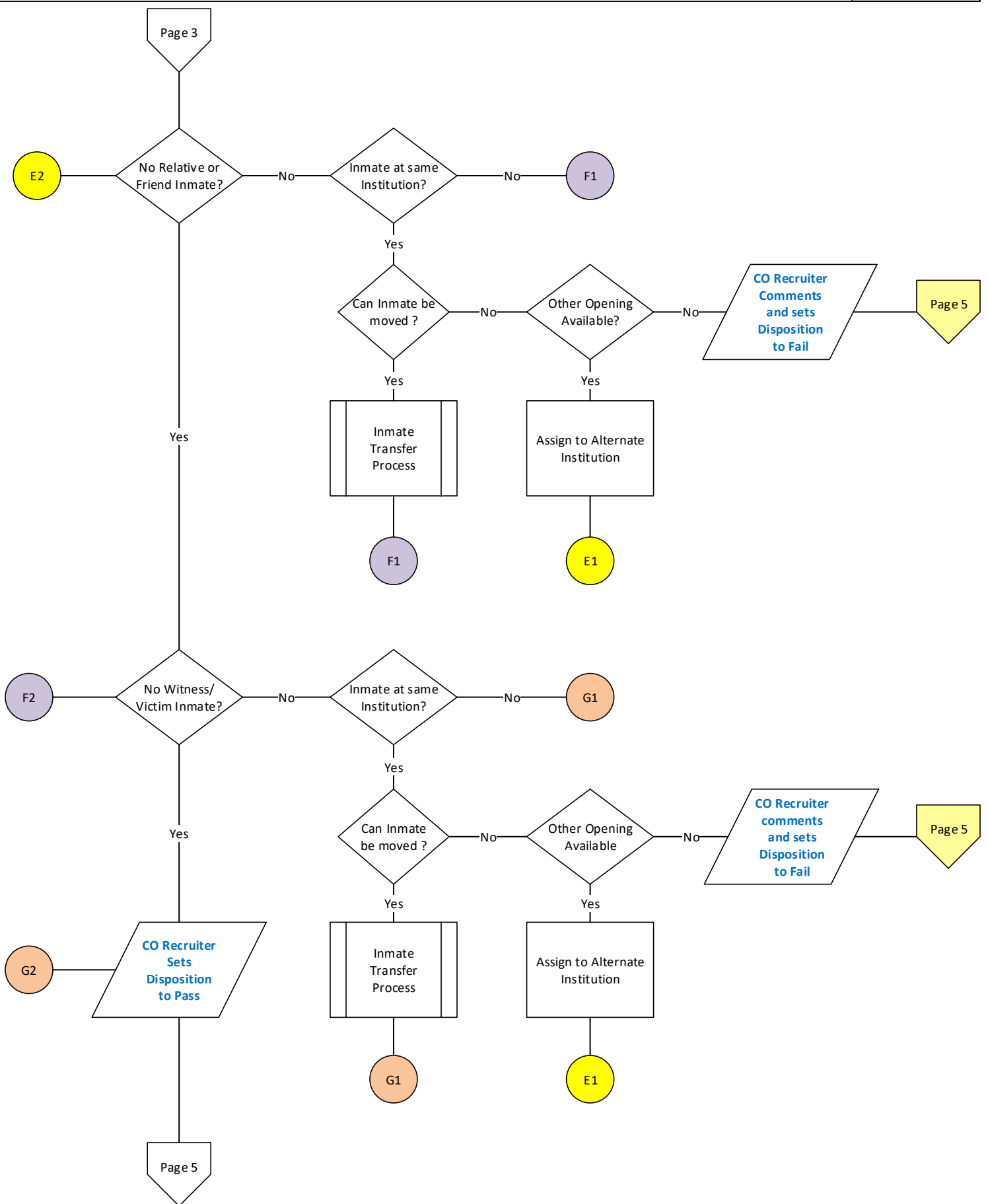

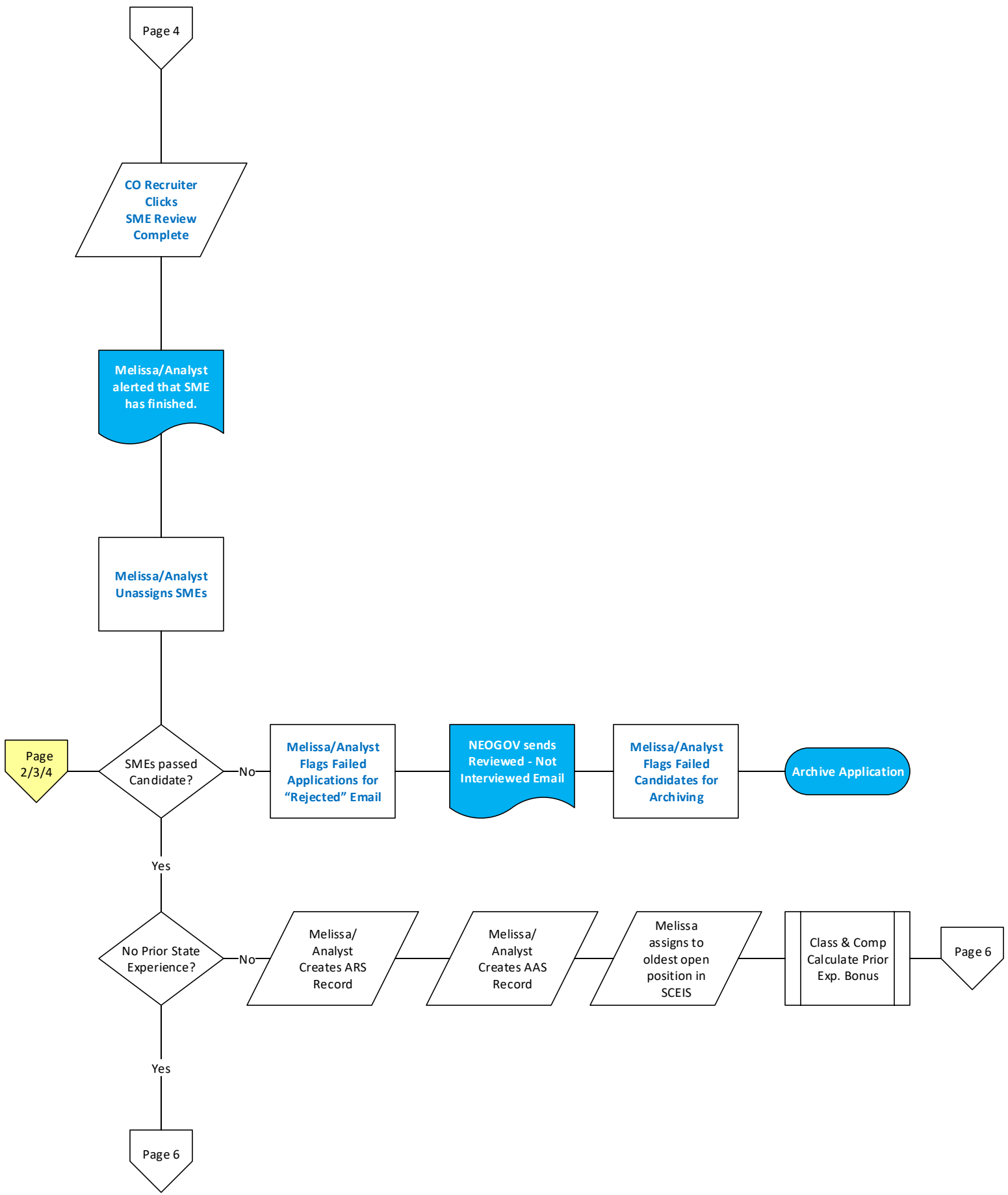

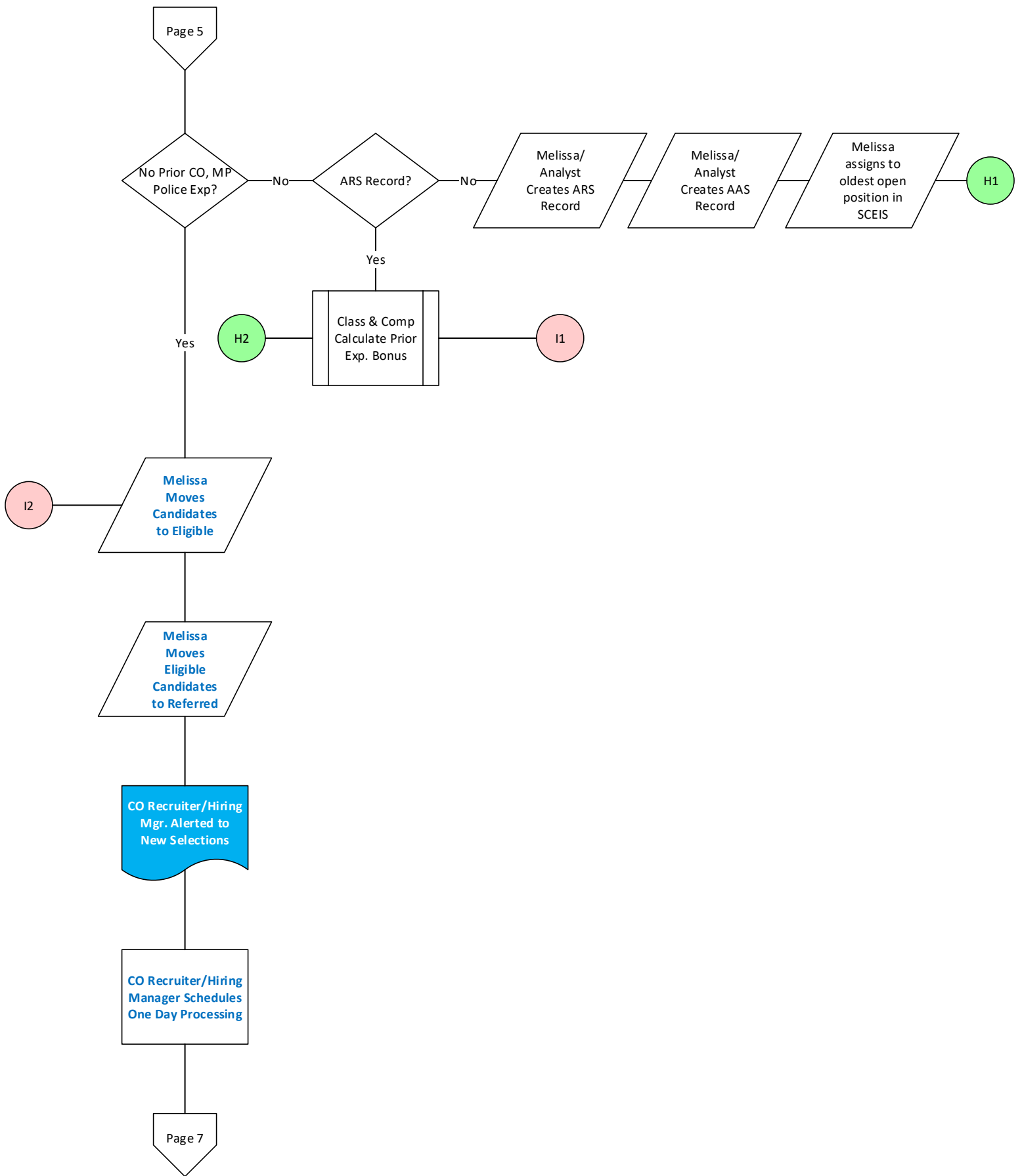

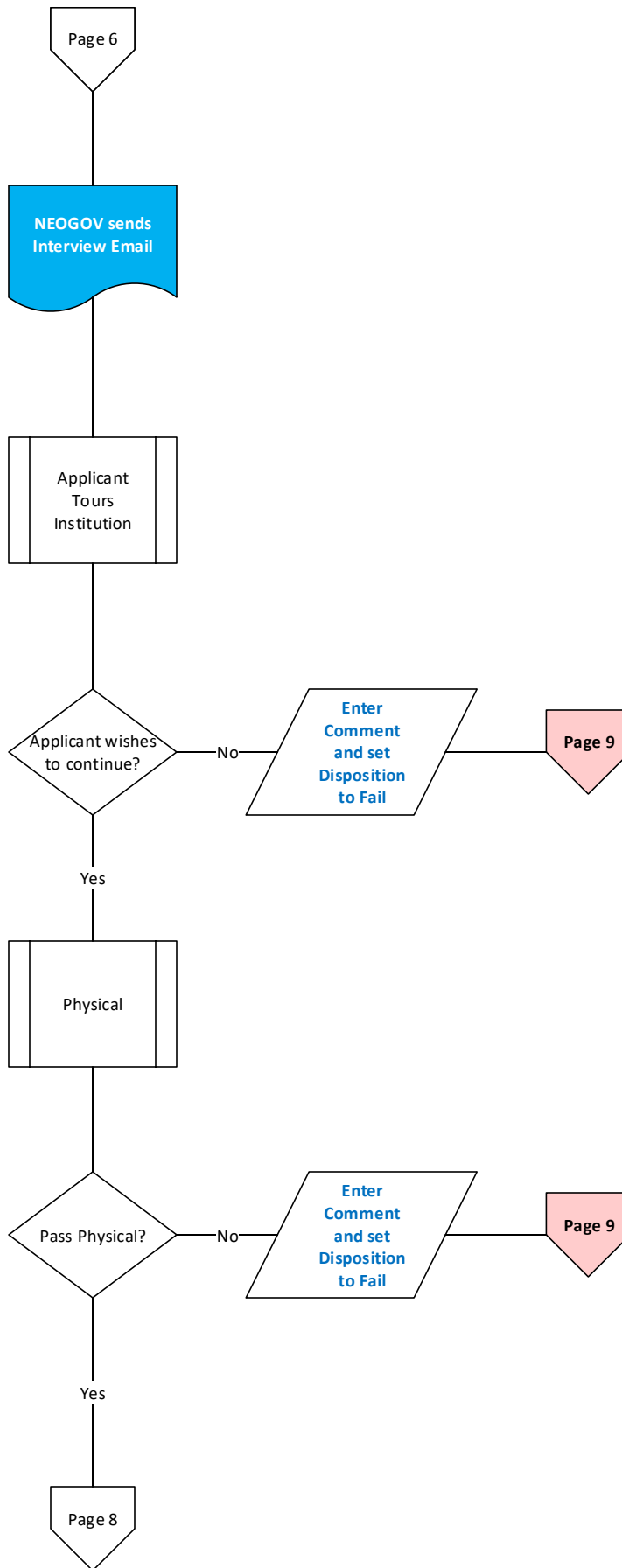

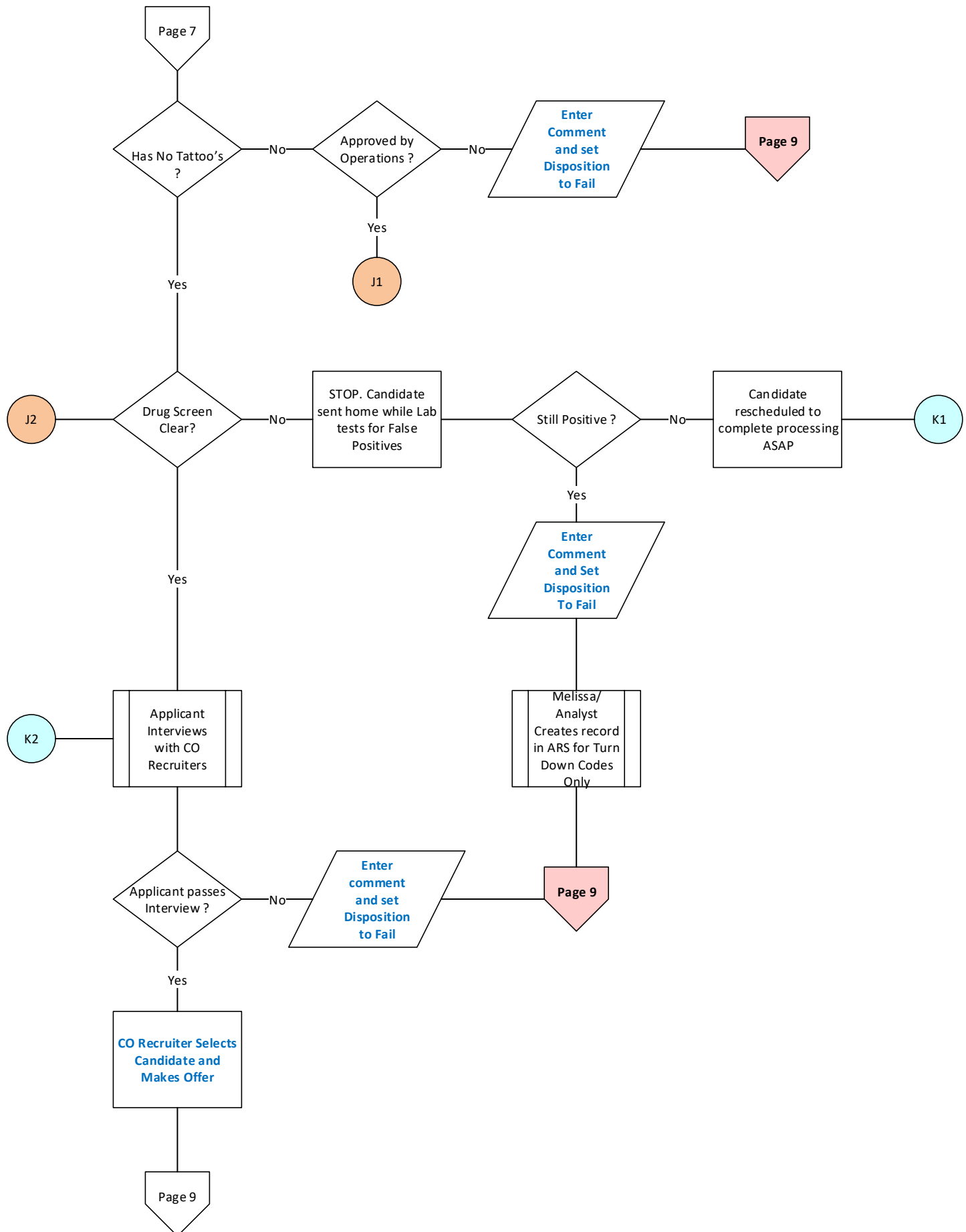

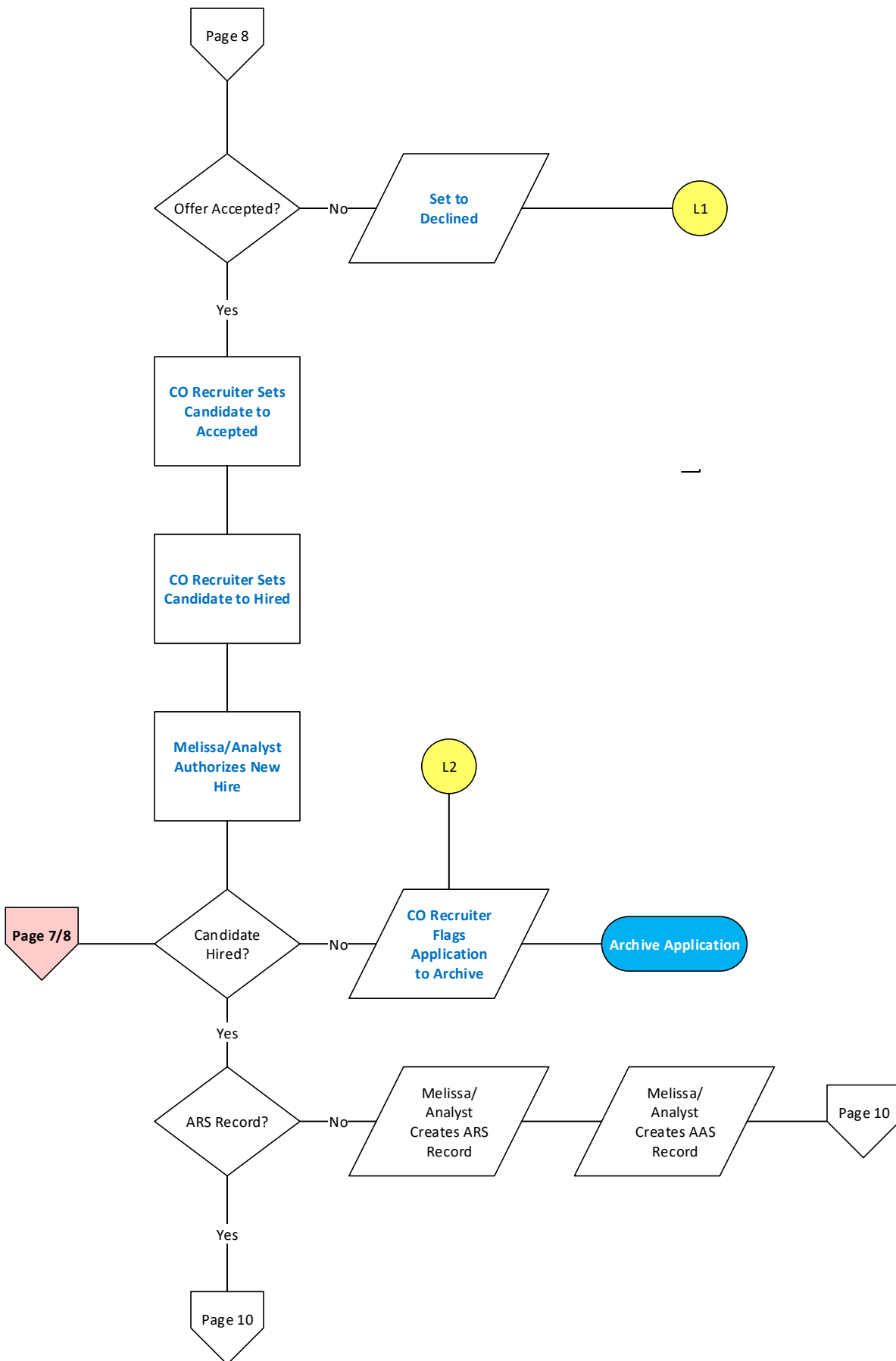

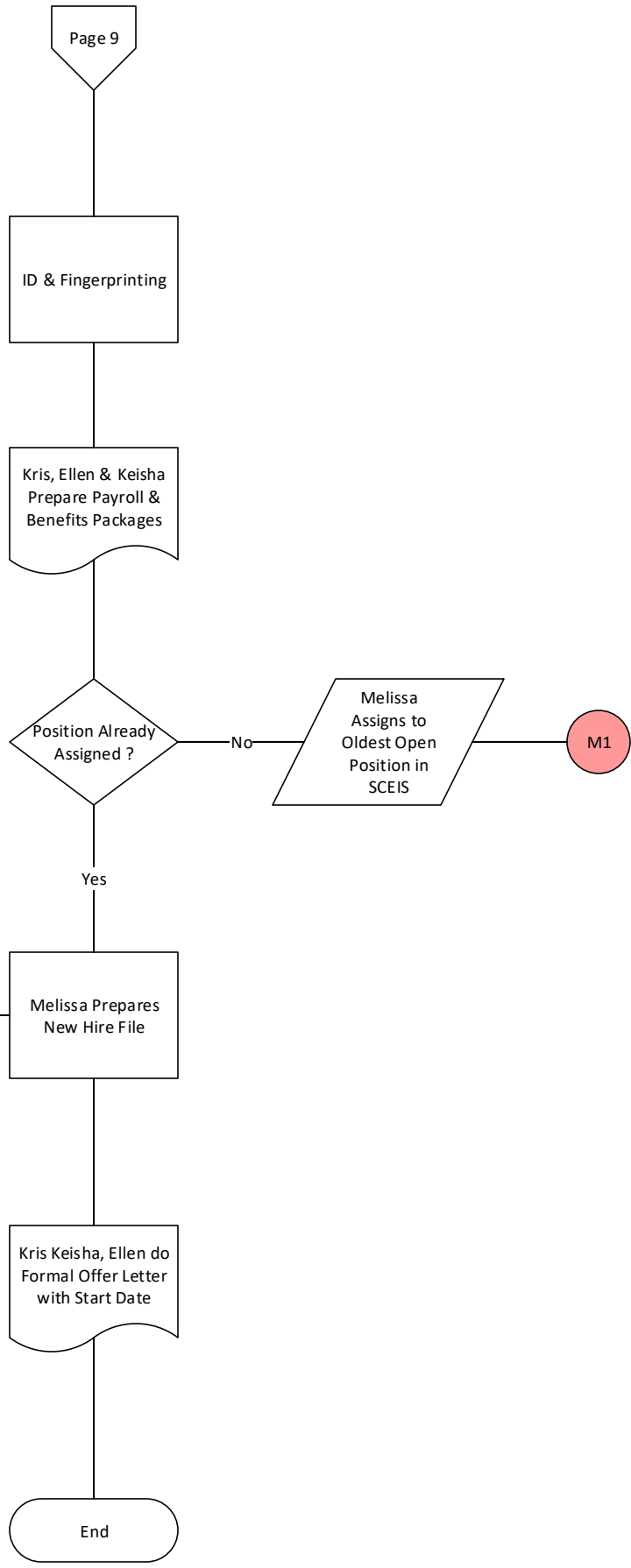

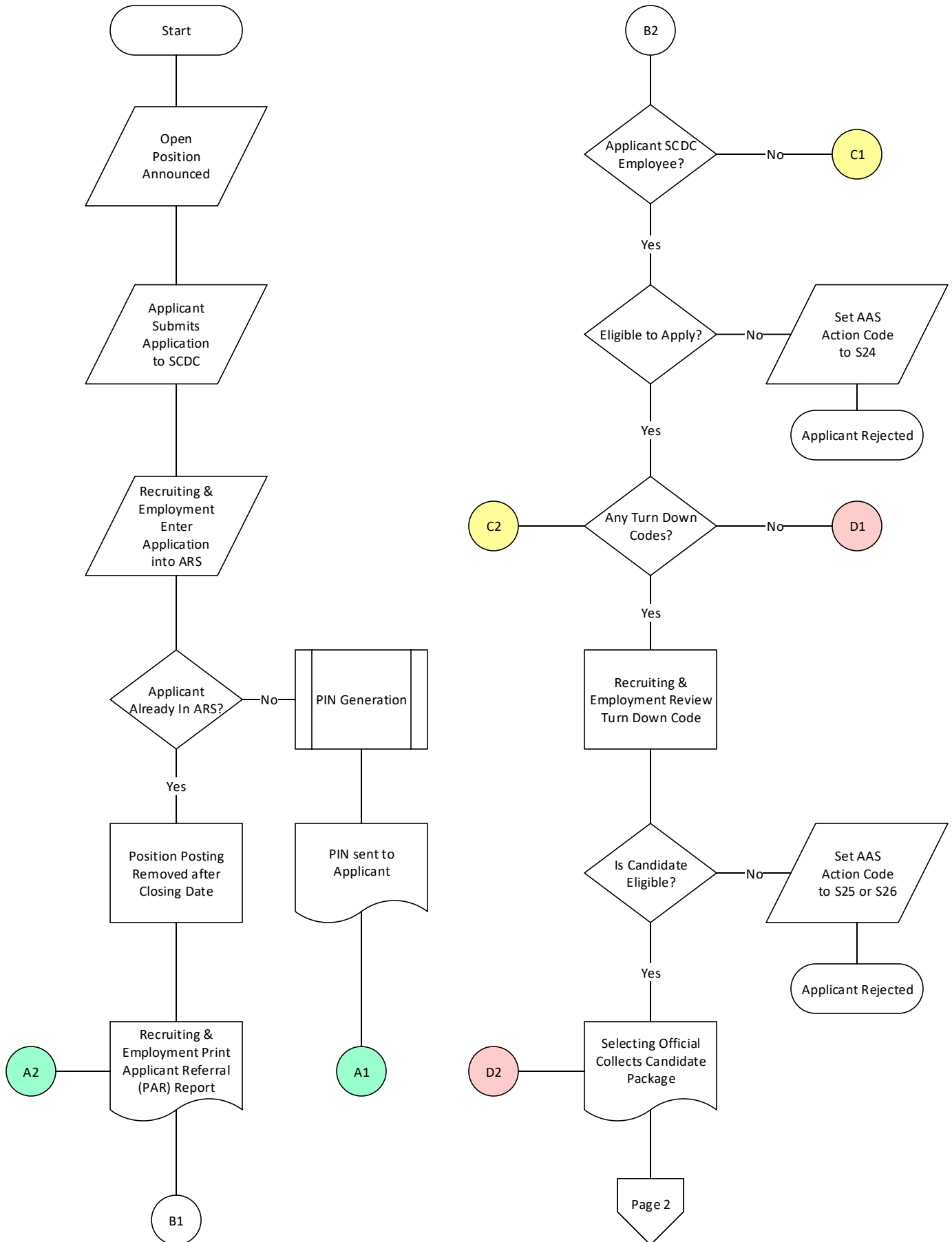

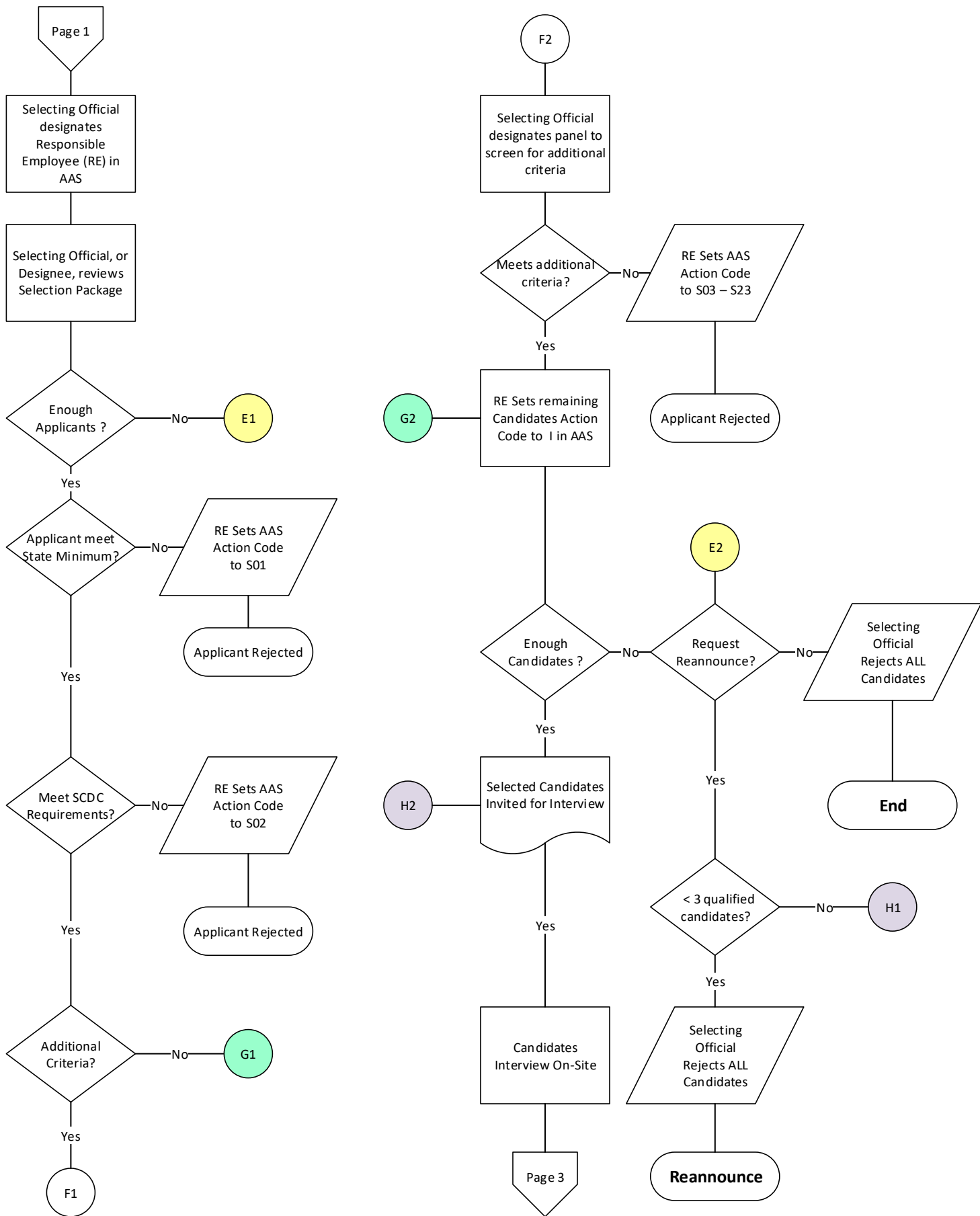

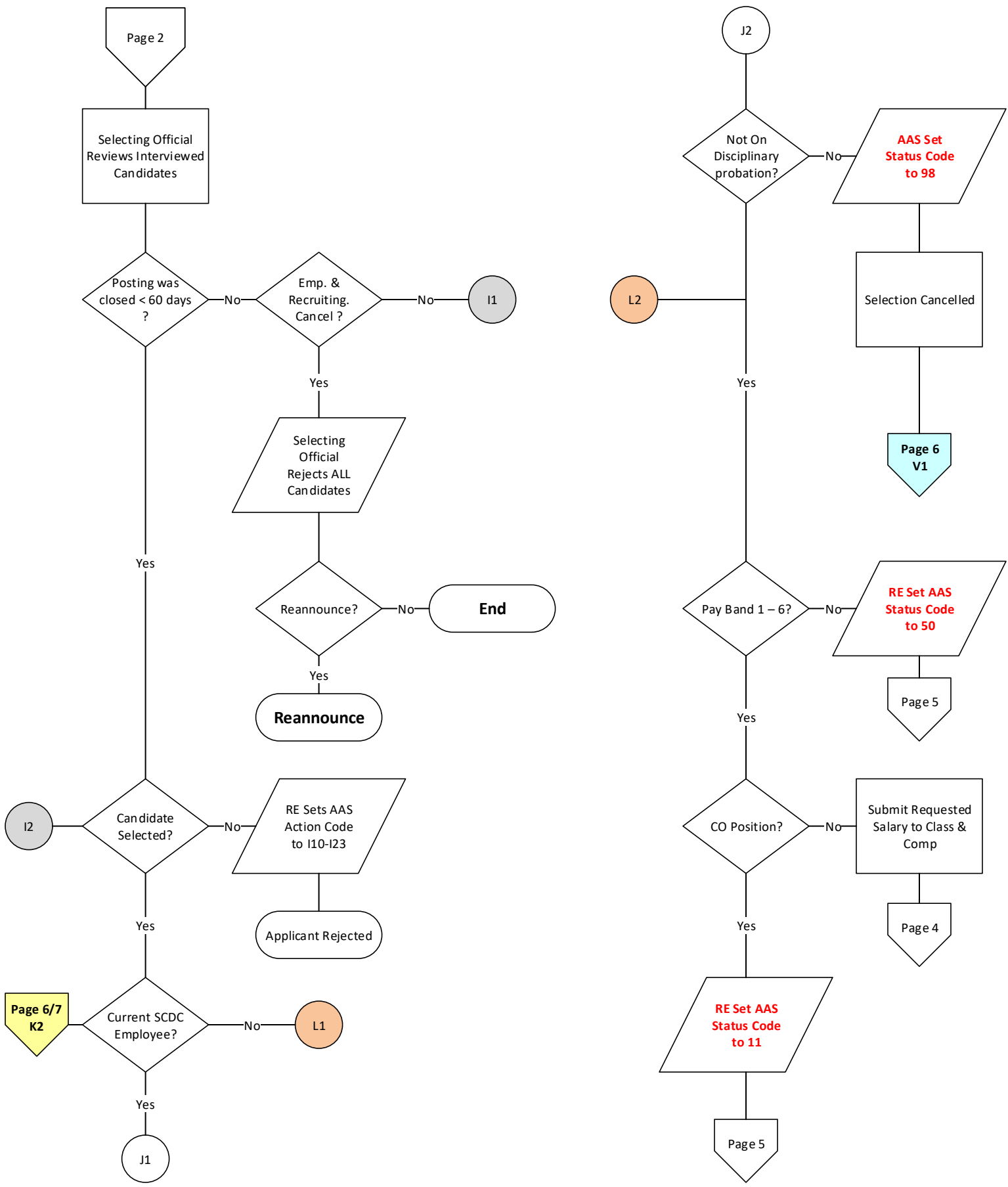

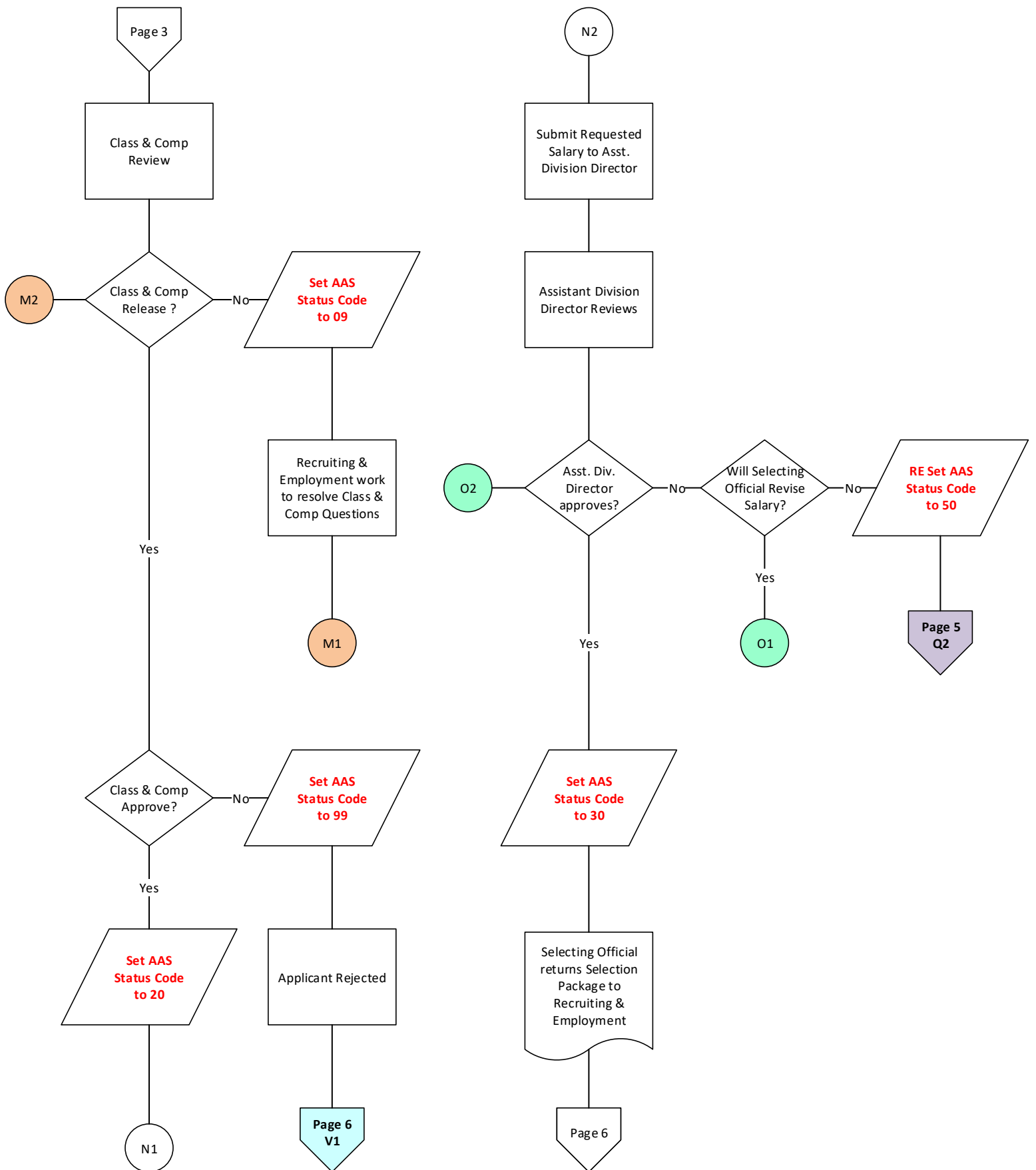

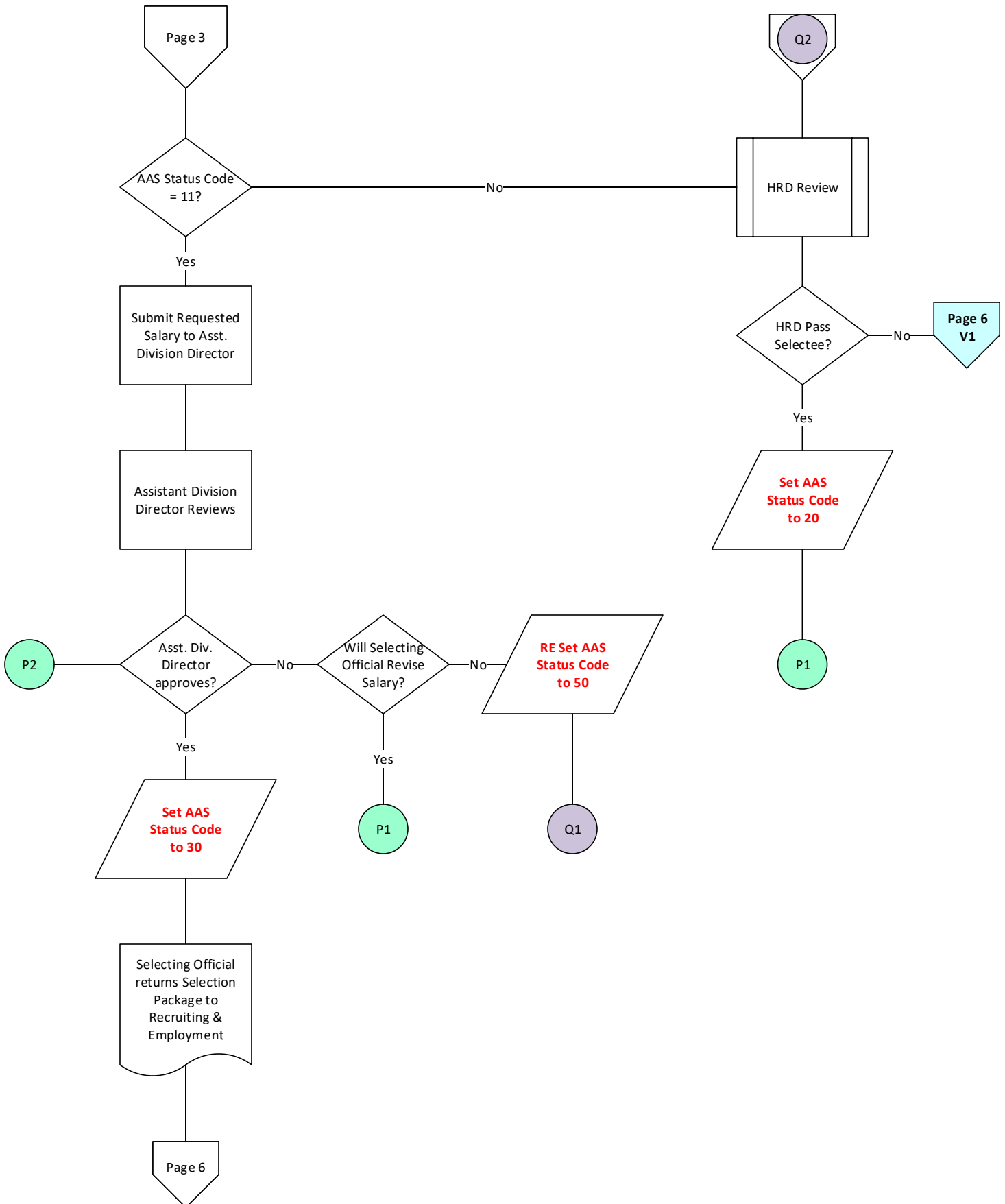

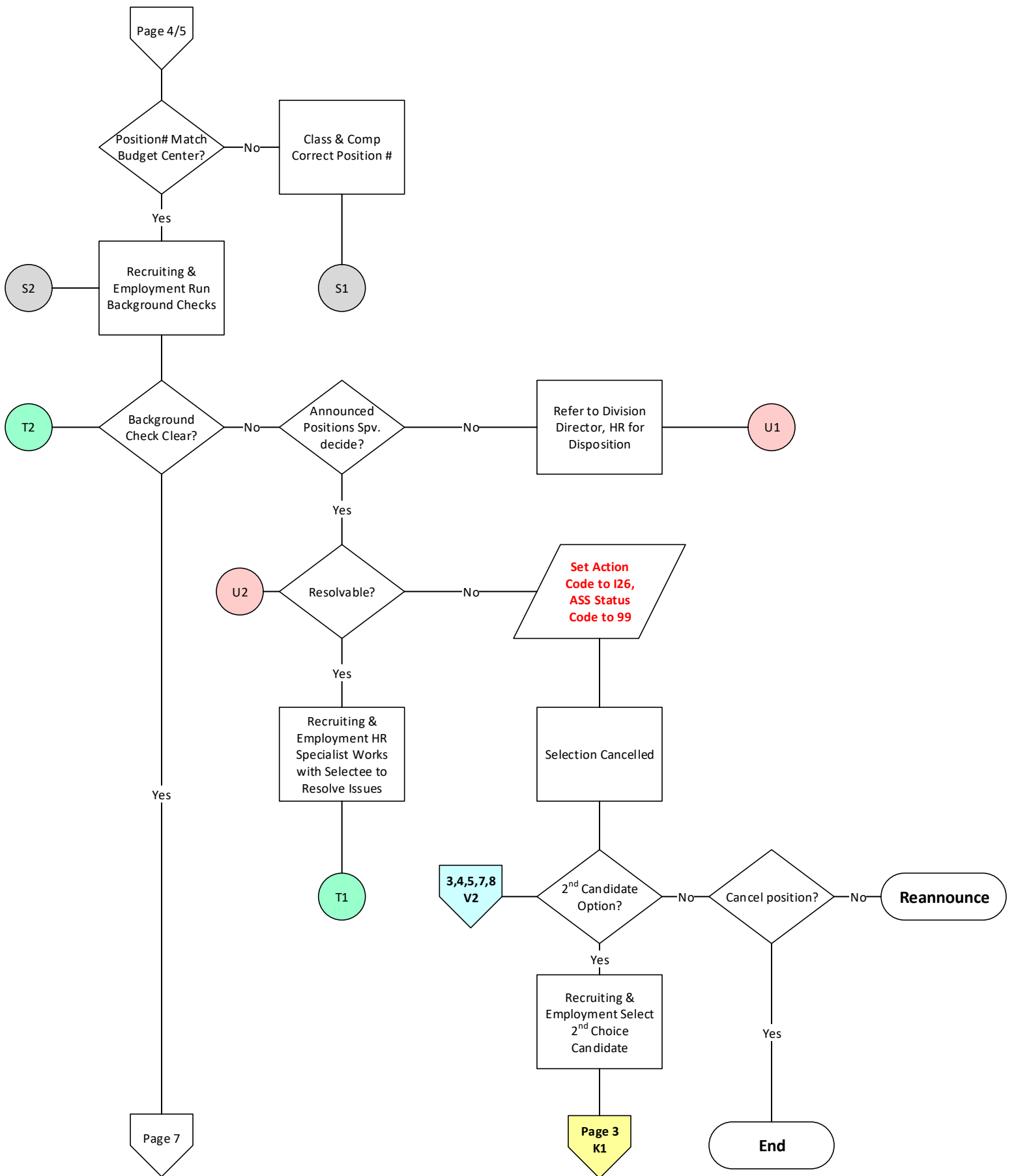

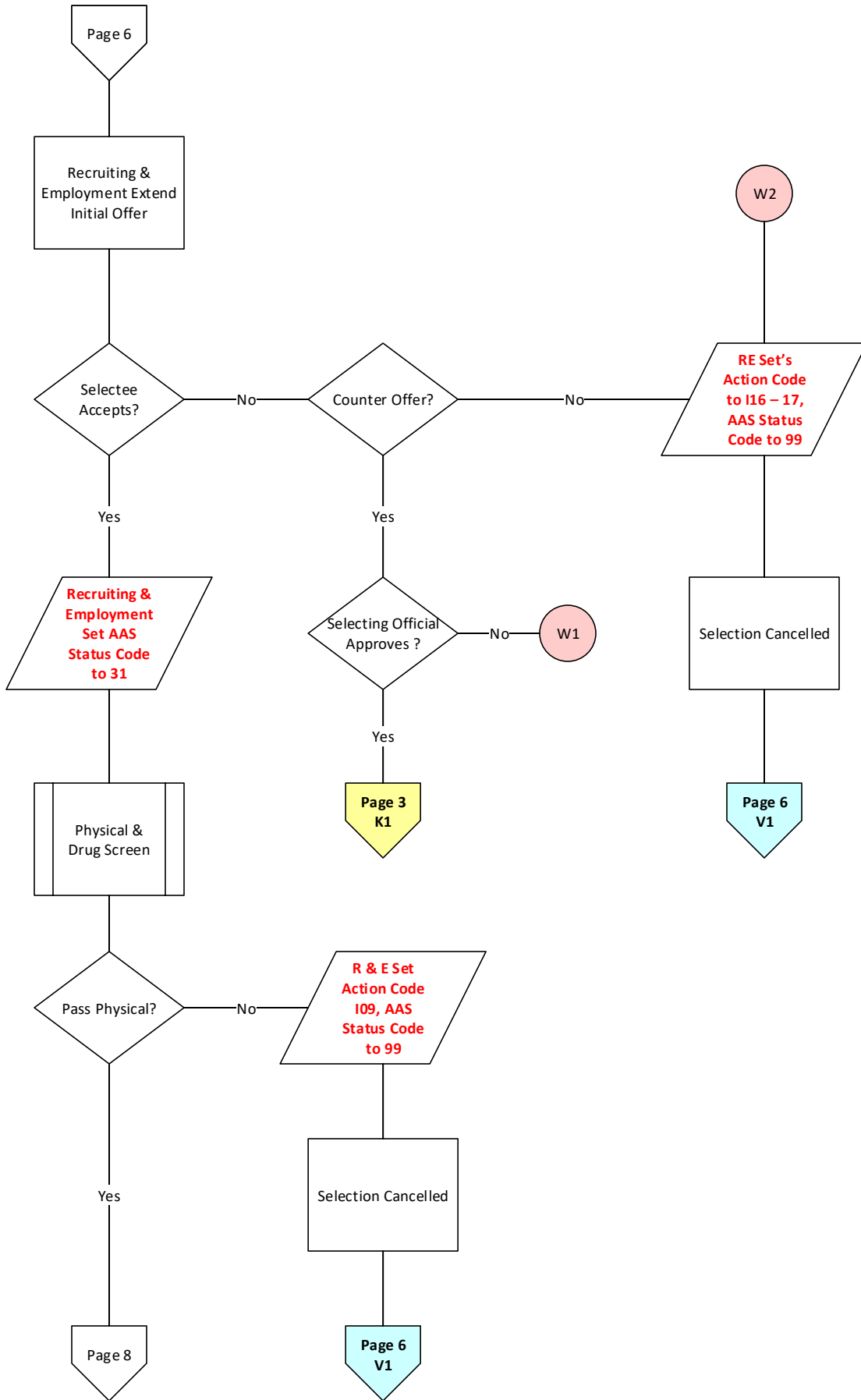

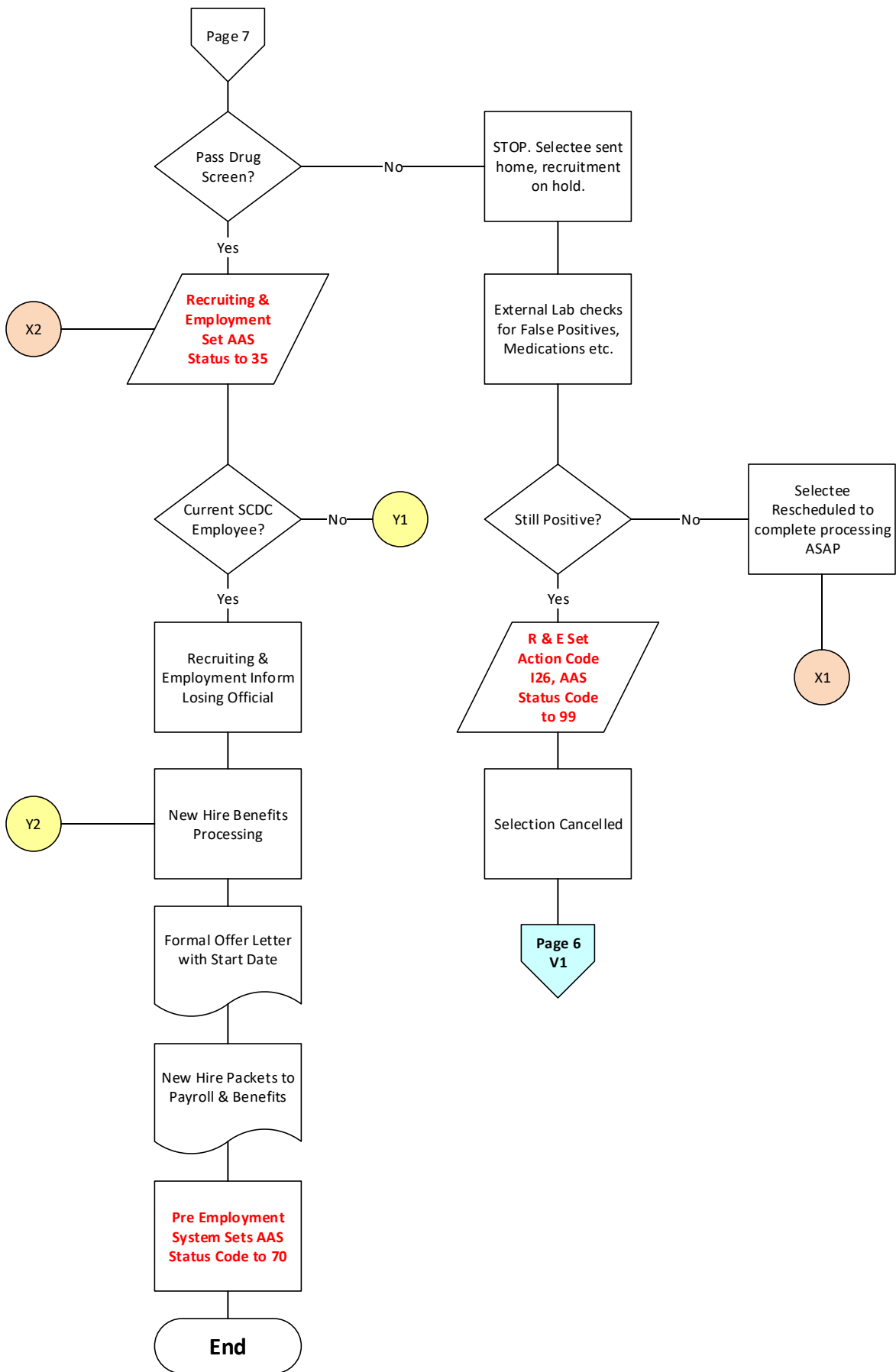

Question 12

Attachments

SCDC Employee Separations, July 1, 2016 - February 25, 2019

JOB DESCRIPTION		BUDGET UNIT LOCATION	START DATE	END DATE	TERMINATION REASON	
KD40	EQUIPMENT OPERATOR II	CATAWBA PRE-RELEASE CENTER	9/17/2014	7/1/2015	810	AUTHORIZED LEAVE OF ABSEN
EA20	REGISTERED NURSE I	MANNING REENTRY/WORK RELEASE CENTER	3/2/2015	7/1/2015	800	DIFFERENT JOB/SAME AGENCY
JD30	CORRECTIONAL OFFICER I	TRENTON CORRECTIONAL INSTITUTION	6/17/2015	7/1/2015	5	SEEK OTHER EMPLOYMENT
JD30	CORRECTIONAL OFFICER I	LEATH CORR INSTIT (WOMEN)	12/2/2014	7/1/2015	410	VIOLATION OF AGENCY RULES
JD30	CORRECTIONAL OFFICER I	EVANS CORRECTIONAL INSTITUTION	8/10/2009	7/1/2015	1	LEFT OF OWN ACCORD, NO RE
JD30	CORRECTIONAL OFFICER I	KIRKLAND CORRECTIONAL INSTITUTION	4/18/2011	7/1/2015	1	LEFT OF OWN ACCORD, NO RE
JD30	CORRECTIONAL OFFICER I	TYGER RIVER CORRECTIONAL INSTITUTION	5/4/2015	7/1/2015	20	JOB DISSATISFACTION-SALAR
KA30	BUILDING/GROUNDS MGR.	METALS/ROOFING/FIRE PROTECTION	4/2/2005	7/1/2015	710	SERVICE RETIREMENT
JD30	CORRECTIONAL OFFICER I	WATEREE RIVER CORRECTIONAL INSTITUTION	3/17/2015	7/1/2015	1	LEFT OF OWN ACCORD, NO RE
AH40	PROGRAM COORDINATOR II	HUMAN RESOURCES ADMINISTRATION	2/2/2012	7/1/2015	10	TO ACCEPT OTHER EMPLOYMEN
JD50	CORRECTIONAL OFFICER IV	ALLENDALE CORRECTIONAL INSTITUTION	8/23/1999	7/2/2015	40	MOVED OUT OF JOB AREA
JD30	CORRECTIONAL OFFICER I	TRENTON CORRECTIONAL INSTITUTION	3/1/2010	7/2/2015	1	LEFT OF OWN ACCORD, NO RE
JD30	CORRECTIONAL OFFICER I	MANNING REENTRY/WORK RELEASE CENTER	11/2/2012	7/2/2015	40	MOVED OUT OF JOB AREA
JD30	CORRECTIONAL OFFICER I	MCCORMICK CORRECTIONAL INSTITUTION	4/2/2014	7/2/2015	35	LEFT ON OWN ACCORD/PERSON
AA50	ADMIN SPECIALIST II	VICTIM SERVICES	8/4/2014	7/2/2015	810	AUTHORIZED LEAVE OF ABSEN
JD30	CORRECTIONAL OFFICER I	BROAD RIVER CORRECTIONAL INSTITUTION	3/4/2013	7/2/2015	35	LEFT ON OWN ACCORD/PERSON
AD10	AUDITOR III	CANTEEN WHSE INVENTORY/DISTRIBUTION	7/21/2014	7/2/2015	810	AUTHORIZED LEAVE OF ABSEN
JD35	CORRECTIONAL OFFICER II	CAMILLE GRAHAM CORRECTIONAL INST.	2/28/2000	7/2/2015	1	LEFT OF OWN ACCORD, NO RE
JD30	CORRECTIONAL OFFICER I	KIRKLAND CORRECTIONAL INSTITUTION	12/27/2006	7/3/2015	1	LEFT OF OWN ACCORD, NO RE
JD35	CORRECTIONAL OFFICER II	ALLENDALE CORRECTIONAL INSTITUTION	7/18/2005	7/3/2015	35	LEFT ON OWN ACCORD/PERSON
KD40	EQUIPMENT OPERATOR II	PALMER PRE-RELEASE CENTER	7/14/2014	7/3/2015	810	AUTHORIZED LEAVE OF ABSEN
EA20	REGISTERED NURSE I	BROAD RIVER CORRECTIONAL INSTITUTION	7/11/2014	7/4/2015	810	AUTHORIZED LEAVE OF ABSEN
AG05	HUMAN RESOURCE SPECIALIST	BENEFITS	5/17/2013	7/6/2015	40	MOVED OUT OF JOB AREA
JD30	CORRECTIONAL OFFICER I	WALDEN CORRECTIONAL INSTITUTION	1/20/2015	7/6/2015	500	JOB ABANDONMENT
JD30	CORRECTIONAL OFFICER I	KIRKLAND CORRECTIONAL INSTITUTION	8/18/2014	7/6/2015	15	TO ACCEPT OTHER EMPLOYMEN
JD30	CORRECTIONAL OFFICER I	ALLENDALE CORRECTIONAL INSTITUTION	11/17/2010	7/6/2015	35	LEFT ON OWN ACCORD/PERSON
JD35	CORRECTIONAL OFFICER II	LEE CORRECTIONAL INSTITUTION	7/18/2005	7/6/2015	35	LEFT ON OWN ACCORD/PERSON
JD30	CORRECTIONAL OFFICER I	LIVESAY CORRECTIONAL INSTITUTION	6/2/2014	7/7/2015	1	LEFT OF OWN ACCORD, NO RE
JD30	CORRECTIONAL OFFICER I	LEE CORRECTIONAL INSTITUTION	3/3/2014	7/7/2015	1	LEFT OF OWN ACCORD, NO RE
JD40	CORRECTIONAL OFFICER III	WATEREE RIVER CORRECTIONAL INSTITUTION	11/27/1989	7/8/2015	710	SERVICE RETIREMENT
JD30	CORRECTIONAL OFFICER I	ALLENDALE CORRECTIONAL INSTITUTION	6/2/2015	7/8/2015	15	TO ACCEPT OTHER EMPLOYMEN
EA20	REGISTERED NURSE I	ALLENDALE CORRECTIONAL INSTITUTION	6/15/2014	7/8/2015	810	AUTHORIZED LEAVE OF ABSEN
JD30	CORRECTIONAL OFFICER I	PERRY CORRECTIONAL INSTITUTION	2/3/2014	7/8/2015	25	JOB DISSATISFACTION-WORK
JD30	CORRECTIONAL OFFICER I	KIRKLAND CORRECTIONAL INSTITUTION	2/19/2013	7/9/2015	1	LEFT OF OWN ACCORD, NO RE
JD35	CORRECTIONAL OFFICER II	TYGER RIVER CORRECTIONAL INSTITUTION	8/22/1988	7/9/2015	710	SERVICE RETIREMENT
JD30	CORRECTIONAL OFFICER I	LIVESAY CORRECTIONAL INSTITUTION	5/2/2014	7/9/2015	15	TO ACCEPT OTHER EMPLOYMEN
JD30	CORRECTIONAL OFFICER I	LIVESAY CORRECTIONAL INSTITUTION	10/2/2014	7/10/2015	1	LEFT OF OWN ACCORD, NO RE
JD35	CORRECTIONAL OFFICER II	TURBEVILLE CORRECTIONAL INSTITUTION	3/29/2010	7/10/2015	1	LEFT OF OWN ACCORD, NO RE
AC30	PROCUREMENT MANAGER I	BROAD RIVER CORRECTIONAL INSTITUTION	7/21/2014	7/10/2015	810	AUTHORIZED LEAVE OF ABSEN
JD30	CORRECTIONAL OFFICER I	RIDGELAND CORR INSTITUTION	3/17/2015	7/11/2015	500	JOB ABANDONMENT
EA20	REGISTERED NURSE I	TURBEVILLE CORRECTIONAL INSTITUTION	7/22/2014	7/12/2015	810	AUTHORIZED LEAVE OF ABSEN
JD40	CORRECTIONAL OFFICER III	WATEREE RIVER CORRECTIONAL INSTITUTION	10/22/1990	7/13/2015	710	SERVICE RETIREMENT
JD30	CORRECTIONAL OFFICER I	ALLENDALE CORRECTIONAL INSTITUTION	9/2/2014	7/13/2015	1	LEFT OF OWN ACCORD, NO RE
JD30	CORRECTIONAL OFFICER I	KIRKLAND CORRECTIONAL INSTITUTION	7/2/2015	7/13/2015	55	PREGNANCY
JD30	CORRECTIONAL OFFICER I	GOODMAN CORRECTIONAL INSTITUTION	4/2/2015	7/13/2015	410	VIOLATION OF AGENCY RULES
JD30	CORRECTIONAL OFFICER I	MCCORMICK CORRECTIONAL INSTITUTION	11/19/2012	7/13/2015	1	LEFT OF OWN ACCORD, NO RE
JD30	CORRECTIONAL OFFICER I	GOODMAN CORRECTIONAL INSTITUTION	3/17/2015	7/13/2015	460	REFUSED TO FOLLOW INSTRUC
JD30	CORRECTIONAL OFFICER I	TURBEVILLE CORRECTIONAL INSTITUTION	8/18/2014	7/14/2015	1	LEFT OF OWN ACCORD, NO RE
AA75	ADMINISTRATIVE ASSISTANT	BROAD RIVER CORRECTIONAL INSTITUTION	7/5/2011	7/14/2015	1	LEFT OF OWN ACCORD, NO RE
AH30	PROGRAM ASSISTANT	KIRKLAND CORRECTIONAL INSTITUTION	11/2/2012	7/14/2015	10	TO ACCEPT OTHER EMPLOYMEN
JD30	CORRECTIONAL OFFICER I	MCCORMICK CORRECTIONAL INSTITUTION	5/5/2008	7/14/2015	710	SERVICE RETIREMENT
JD30	CORRECTIONAL OFFICER I	GOODMAN CORRECTIONAL INSTITUTION	11/26/1990	7/15/2015	710	SERVICE RETIREMENT
JD35	CORRECTIONAL OFFICER II	RIDGELAND CORR INSTITUTION	10/2/2012	7/15/2015	1	LEFT OF OWN ACCORD, NO RE
UB26	PSYCHIATRIST	CAMILLE GRAHAM CORRECTIONAL INST.	9/17/2014	7/15/2015	500	JOB ABANDONMENT
JD30	CORRECTIONAL OFFICER I	MANNING REENTRY/WORK RELEASE CENTER	6/17/2015	7/15/2015	15	TO ACCEPT OTHER EMPLOYMEN
JD30	CORRECTIONAL OFFICER I	BROAD RIVER CORRECTIONAL INSTITUTION	12/17/2014	7/15/2015	412	ARREST/CONVICTION
JD30	CORRECTIONAL OFFICER I	KIRKLAND CORRECTIONAL INSTITUTION	3/2/2015	7/15/2015	50	PERSONAL ILLNESS
JD30	CORRECTIONAL OFFICER I	KERSHAW CORRECTIONAL INSTITUTION	8/17/2012	7/16/2015	35	LEFT ON OWN ACCORD/PERSON
KC50	TRADES SPECIALIST V	CAR WASH	7/28/2014	7/16/2015	810	AUTHORIZED LEAVE OF ABSEN
GA50	HUMAN SERVICES COORD I	LEE CORRECTIONAL INSTITUTION	10/2/2012	7/16/2015	10	TO ACCEPT OTHER EMPLOYMEN
JD50	CORRECTIONAL OFFICER IV	ALLENDALE CORRECTIONAL INSTITUTION	7/1/1988	7/16/2015	710	SERVICE RETIREMENT
JD30	CORRECTIONAL OFFICER I	PERRY CORRECTIONAL INSTITUTION	11/3/2014	7/16/2015	1	LEFT OF OWN ACCORD, NO RE
JD30	CORRECTIONAL OFFICER I	TRENTON CORRECTIONAL INSTITUTION	11/19/2012	7/16/2015	800	DIFFERENT JOB/SAME AGENCY
JD30	CORRECTIONAL OFFICER I	LIVESAY CORRECTIONAL INSTITUTION	4/17/2014	7/16/2015	1	LEFT OF OWN ACCORD, NO RE
AH30	PROGRAM ASSISTANT	FOOD SER WHSE INVENTORY/DISTRIBUTION	11/2/2006	7/16/2015	710	SERVICE RETIREMENT
JD30	CORRECTIONAL OFFICER I	WALDEN CORRECTIONAL INSTITUTION	12/2/2014	7/16/2015	75	MILITARY SERVICES
AA50	ADMIN SPECIALIST II	LEE CORRECTIONAL INSTITUTION	8/4/2014	7/16/2015	810	AUTHORIZED LEAVE OF ABSEN
JD30	CORRECTIONAL OFFICER I	LIVESAY CORRECTIONAL INSTITUTION	7/2/2015	7/16/2015	490	UNPROFESSIONAL CONDUCT/IN

SCDC Employee Separations, July 1, 2016 - February 25, 2019

	JOB DESCRIPTION	BUDGET UNIT LOCATION	START DATE	END DATE		TERMINATION REASON
JD30	CORRECTIONAL OFFICER I	TYGER RIVER CORRECTIONAL INSTITUTION	10/2/2013	7/16/2015	35	LEFT ON OWN ACCORD/PERSON
JD30	CORRECTIONAL OFFICER I	LIVESAY CORRECTIONAL INSTITUTION	3/3/2014	7/16/2015	1	LEFT OF OWN ACCORD, NO RE
KA30	BUILDING/GROUNDS MGR.	INMATE CONSTRUCTION	3/17/2015	7/16/2015	800	DIFFERENT JOB/SAME AGENCY
JD30	CORRECTIONAL OFFICER I	MACDOUGALL CORRECTIONAL INST.	6/17/2015	7/16/2015	410	VIOLATION OF AGENCY RULES
JD30	CORRECTIONAL OFFICER I	LIVESAY CORRECTIONAL INSTITUTION	12/2/2014	7/17/2015	1	LEFT OF OWN ACCORD, NO RE
JD35	CORRECTIONAL OFFICER II	EVANS CORRECTIONAL INSTITUTION	8/13/2007	7/17/2015	15	TO ACCEPT OTHER EMPLOYMEN
JD35	CORRECTIONAL OFFICER II	MANNING REENTRY/WORK RELEASE CENTER	6/17/2011	7/17/2015	15	TO ACCEPT OTHER EMPLOYMEN
KD40	EQUIPMENT OPERATOR II	GOODMAN CORRECTIONAL INSTITUTION	8/4/2014	7/17/2015	810	AUTHORIZED LEAVE OF ABSEN
JD30	CORRECTIONAL OFFICER I	MACDOUGALL CORRECTIONAL INST.	11/18/2013	7/17/2015	500	JOB ABANDONMENT
EA10	LICENSED PRACTICAL NURSE	MCCORMICK CORRECTIONAL INSTITUTION	4/2/2015	7/17/2015	800	DIFFERENT JOB/SAME AGENCY
JD30	CORRECTIONAL OFFICER I	RIDGELAND CORR INSTITUTION	6/2/2015	7/17/2015	450	FAILED TO MEET CERTIFICAT
JD30	CORRECTIONAL OFFICER I	TYGER RIVER CORRECTIONAL INSTITUTION	6/17/2015	7/17/2015	450	FAILED TO MEET CERTIFICAT
JD30	CORRECTIONAL OFFICER I	BROAD RIVER CORRECTIONAL INSTITUTION	8/17/2011	7/18/2015	1	LEFT OF OWN ACCORD, NO RE
EA20	REGISTERED NURSE I	MCCORMICK CORRECTIONAL INSTITUTION	8/1/2014	7/19/2015	810	AUTHORIZED LEAVE OF ABSEN
JD35	CORRECTIONAL OFFICER II	TYGER RIVER CORRECTIONAL INSTITUTION	10/2/2013	7/20/2015	55	PREGNANCY
JD30	CORRECTIONAL OFFICER I	KIRKLAND CORRECTIONAL INSTITUTION	6/3/2013	7/20/2015	35	LEFT ON OWN ACCORD/PERSON
UB02	CERTIFIED TEACHER	LIEBER CORRECTIONAL INSTITUTION	1/5/2015	7/20/2015	430	UNSATISFACTORY PERFORMANC
JD30	CORRECTIONAL OFFICER I	CAMILLE GRAHAM CORRECTIONAL INST.	9/17/2014	7/20/2015	500	JOB ABANDONMENT
JD30	CORRECTIONAL OFFICER I	KIRKLAND CORRECTIONAL INSTITUTION	6/3/2013	7/20/2015	1	LEFT OF OWN ACCORD, NO RE
JD40	CORRECTIONAL OFFICER III	ALLENDALE CORRECTIONAL INSTITUTION	11/14/1988	7/20/2015	710	SERVICE RETIREMENT
JD30	CORRECTIONAL OFFICER I	LIEBER CORRECTIONAL INSTITUTION	9/29/2008	7/20/2015	11	TO ACCEPT OTHER EMPLOYMEN
AH35	PROGRAM COORDINATOR I	MACDOUGALL CORRECTIONAL INST.	1/5/2015	7/21/2015	810	AUTHORIZED LEAVE OF ABSEN
AA75	ADMINISTRATIVE ASSISTANT	OFFICE OF GENERAL COUNSEL	12/2/2013	7/21/2015	35	LEFT ON OWN ACCORD/PERSON
JD30	CORRECTIONAL OFFICER I	EVANS CORRECTIONAL INSTITUTION	5/4/2015	7/21/2015	35	LEFT ON OWN ACCORD/PERSON
JD35	CORRECTIONAL OFFICER II	RIDGELAND CORR INSTITUTION	3/20/2000	7/21/2015	1	LEFT OF OWN ACCORD, NO RE
JD30	CORRECTIONAL OFFICER I	LIEBER CORRECTIONAL INSTITUTION	4/17/2013	7/21/2015	5	SEEK OTHER EMPLOYMENT
JD30	CORRECTIONAL OFFICER I	KIRKLAND CORRECTIONAL INSTITUTION	4/17/2013	7/21/2015	500	JOB ABANDONMENT
JD30	CORRECTIONAL OFFICER I	EVANS CORRECTIONAL INSTITUTION	7/2/2015	7/22/2015	405	FAILED TO RETURN FROM LEA
JD30	CORRECTIONAL OFFICER I	EVANS CORRECTIONAL INSTITUTION	3/2/2015	7/22/2015	1	LEFT OF OWN ACCORD, NO RE
EA20	REGISTERED NURSE I	CAMILLE GRAHAM CORRECTIONAL INST.	9/2/2011	7/22/2015	45	ATTEND SCHOOL
UB04	VOCATIONAL TEACHER	LEE CORRECTIONAL INSTITUTION	9/19/1994	7/22/2015	710	SERVICE RETIREMENT
JD30	CORRECTIONAL OFFICER I	BROAD RIVER CORRECTIONAL INSTITUTION	12/17/2014	7/22/2015	500	JOB ABANDONMENT
EA10	LICENSED PRACTICAL NURSE	LEE CORRECTIONAL INSTITUTION	1/2/2013	7/23/2015	10	TO ACCEPT OTHER EMPLOYMEN
JD35	CORRECTIONAL OFFICER II	WATEREE RIVER CORRECTIONAL INSTITUTION	9/14/2009	7/23/2015	1	LEFT OF OWN ACCORD, NO RE
JD30	CORRECTIONAL OFFICER I	RIDGELAND CORR INSTITUTION	3/3/2014	7/23/2015	1	LEFT OF OWN ACCORD, NO RE
JD30	CORRECTIONAL OFFICER I	KERSHAW CORRECTIONAL INSTITUTION	2/2/2011	7/23/2015	1	LEFT OF OWN ACCORD, NO RE
JD35	CORRECTIONAL OFFICER II	KIRKLAND CORRECTIONAL INSTITUTION	11/4/2013	7/23/2015	15	TO ACCEPT OTHER EMPLOYMEN
JD30	CORRECTIONAL OFFICER I	WALDEN CORRECTIONAL INSTITUTION	1/17/2014	7/23/2015	1	LEFT OF OWN ACCORD, NO RE
JD30	CORRECTIONAL OFFICER I	LEE CORRECTIONAL INSTITUTION	2/17/2015	7/24/2015	15	TO ACCEPT OTHER EMPLOYMEN
GA50	HUMAN SERVICES COORD I	ISS PEE DEE REGION	2/2/2015	7/24/2015	1	LEFT OF OWN ACCORD, NO RE
JD35	CORRECTIONAL OFFICER II	LIEBER CORRECTIONAL INSTITUTION	3/22/2010	7/24/2015	15	TO ACCEPT OTHER EMPLOYMEN
JD35	CORRECTIONAL OFFICER II	KIRKLAND CORRECTIONAL INSTITUTION	5/6/2003	7/24/2015	1	LEFT OF OWN ACCORD, NO RE
JD30	CORRECTIONAL OFFICER I	PERRY CORRECTIONAL INSTITUTION	6/3/2013	7/24/2015	1	LEFT OF OWN ACCORD, NO RE
AH35	PROGRAM COORDINATOR I	LIVESAY CORRECTIONAL INSTITUTION	1/20/1997	7/24/2015	710	SERVICE RETIREMENT
AA50	ADMIN SPECIALIST II	RECRUITING	8/12/2014	7/25/2015	810	AUTHORIZED LEAVE OF ABSEN
KA25	BUILDING/GROUNDS SUPV II	MCCORMICK CORRECTIONAL INSTITUTION	10/28/2014	7/26/2015	810	AUTHORIZED LEAVE OF ABSEN
JD30	CORRECTIONAL OFFICER I	TRENTON CORRECTIONAL INSTITUTION	2/2/2011	7/26/2015	50	PERSONAL ILLNESS
EA10	LICENSED PRACTICAL NURSE	TURBEVILLE CORRECTIONAL INSTITUTION	1/17/2015	7/27/2015	1	LEFT OF OWN ACCORD, NO RE
GC30	CHAPLAIN III	TURBEVILLE CORRECTIONAL INSTITUTION	10/17/2014	7/27/2015	75	MILITARY SERVICES
JD30	CORRECTIONAL OFFICER I	KIRKLAND CORRECTIONAL INSTITUTION	7/26/2010	7/27/2015	710	SERVICE RETIREMENT
JD30	CORRECTIONAL OFFICER I	PERRY CORRECTIONAL INSTITUTION	12/2/2014	7/27/2015	860	RESIGNED WHILE UNDER INVE
JD30	CORRECTIONAL OFFICER I	TURBEVILLE CORRECTIONAL INSTITUTION	6/17/2015	7/27/2015	450	FAILED TO MEET CERTIFICAT
JD30	CORRECTIONAL OFFICER I	GOODMAN CORRECTIONAL INSTITUTION	6/2/2015	7/27/2015	450	FAILED TO MEET CERTIFICAT
JD30	CORRECTIONAL OFFICER I	TURBEVILLE CORRECTIONAL INSTITUTION	6/2/2014	7/27/2015	10	TO ACCEPT OTHER EMPLOYMEN
JD30	CORRECTIONAL OFFICER I	TYGER RIVER CORRECTIONAL INSTITUTION	6/2/2015	7/27/2015	450	FAILED TO MEET CERTIFICAT
JD30	CORRECTIONAL OFFICER I	LIEBER CORRECTIONAL INSTITUTION	5/18/2015	7/27/2015	450	FAILED TO MEET CERTIFICAT
JD35	CORRECTIONAL OFFICER II	LEE CORRECTIONAL INSTITUTION	7/16/2007	7/27/2015	35	LEFT ON OWN ACCORD/PERSON
KB15	FOOD SVC SPECIALIST III	LIEBER CORRECTIONAL INSTITUTION	10/17/2014	7/27/2015	410	VIOLATION OF AGENCY RULES
JD30	CORRECTIONAL OFFICER I	TURBEVILLE CORRECTIONAL INSTITUTION	9/2/2014	7/27/2015	15	TO ACCEPT OTHER EMPLOYMEN
JD30	CORRECTIONAL OFFICER I	LEE CORRECTIONAL INSTITUTION	9/17/2010	7/28/2015	860	RESIGNED WHILE UNDER INVE
JD35	CORRECTIONAL OFFICER II	TYGER RIVER CORRECTIONAL INSTITUTION	5/7/2007	7/28/2015	710	SERVICE RETIREMENT
JD35	CORRECTIONAL OFFICER II	LEE CORRECTIONAL INSTITUTION	3/15/2004	7/29/2015	860	RESIGNED WHILE UNDER INVE
JD30	CORRECTIONAL OFFICER I	EVANS CORRECTIONAL INSTITUTION	2/3/2014	7/29/2015	15	TO ACCEPT OTHER EMPLOYMEN
JD30	CORRECTIONAL OFFICER I	PERRY CORRECTIONAL INSTITUTION	4/17/2015	7/29/2015	500	JOB ABANDONMENT
JD35	CORRECTIONAL OFFICER II	EVANS CORRECTIONAL INSTITUTION	2/19/2013	7/29/2015	1	LEFT OF OWN ACCORD, NO RE
JD30	CORRECTIONAL OFFICER I	TURBEVILLE CORRECTIONAL INSTITUTION	2/2/2015	7/29/2015	1	LEFT OF OWN ACCORD, NO RE
JD30	CORRECTIONAL OFFICER I	TRENTON CORRECTIONAL INSTITUTION	8/2/2013	7/29/2015	1	LEFT OF OWN ACCORD, NO RE
JD35	CORRECTIONAL OFFICER II	LIVESAY CORRECTIONAL INSTITUTION	6/17/2013	7/29/2015	11	TO ACCEPT OTHER EMPLOYMEN

SCDC Employee Separations, July 1, 2016 - February 25, 2019

JOB DESCRIPTION		BUDGET UNIT LOCATION	START DATE	END DATE	TERMINATION REASON	
AA75	ADMINISTRATIVE ASSISTANT	GOODMAN CORRECTIONAL INSTITUTION	7/11/2014	7/29/2015	810	AUTHORIZED LEAVE OF ABSEN
JD30	CORRECTIONAL OFFICER I	TRENTON CORRECTIONAL INSTITUTION	3/17/2014	7/30/2015	15	TO ACCEPT OTHER EMPLOYMEN
JD30	CORRECTIONAL OFFICER I	EVANS CORRECTIONAL INSTITUTION	12/6/1999	7/30/2015	405	FAILED TO RETURN FROM LEA
EA20	REGISTERED NURSE I	KIRKLAND CORRECTIONAL INSTITUTION	6/2/2014	7/30/2015	405	FAILED TO RETURN FROM LEA
JD30	CORRECTIONAL OFFICER I	LEE CORRECTIONAL INSTITUTION	5/17/2013	7/30/2015	440	PERSONAL ILLNESS
JD30	CORRECTIONAL OFFICER I	KERSHAW CORRECTIONAL INSTITUTION	11/17/2014	7/31/2015	50	PERSONAL ILLNESS
JD30	CORRECTIONAL OFFICER I	TURBEVILLE CORRECTIONAL INSTITUTION	2/17/2015	7/31/2015	466	VIOLATION OF SCDC DRUG TE
GA50	HUMAN SERVICES COORD I	KERSHAW CORRECTIONAL INSTITUTION	11/18/2013	7/31/2015	1	LEFT OF OWN ACCORD, NO RE
KA25	BUILDING/GROUNDS SUPV II	MANNING REENTRY/WORK RELEASE CENTER	8/9/1993	7/31/2015	710	SERVICE RETIREMENT
JD30	CORRECTIONAL OFFICER I	LIEBER CORRECTIONAL INSTITUTION	4/17/2015	7/31/2015	500	JOB ABANDONMENT
GA50	HUMAN SERVICES COORD I	MENTAL HEALTH	2/17/2013	7/31/2015	35	LEFT ON OWN ACCORD/PERSON
JD35	CORRECTIONAL OFFICER II	AGENCY SEARCH TEAM	7/24/2006	7/31/2015	1	LEFT OF OWN ACCORD, NO RE
JD30	CORRECTIONAL OFFICER I	WALDEN CORRECTIONAL INSTITUTION	7/2/2014	7/31/2015	860	RESIGNED WHILE UNDER INVE
GA50	HUMAN SERVICES COORD I	ISS LOW COUNTRY REGION	5/17/2012	7/31/2015	1	LEFT OF OWN ACCORD, NO RE
JD30	CORRECTIONAL OFFICER I	MCCORMICK CORRECTIONAL INSTITUTION	11/17/2014	7/31/2015	35	LEFT ON OWN ACCORD/PERSON
KC50	TRADES SPECIALIST V	LIEBER CORRECTIONAL INSTITUTION	10/2/2014	7/31/2015	15	TO ACCEPT OTHER EMPLOYMEN
JD30	CORRECTIONAL OFFICER I	GOODMAN CORRECTIONAL INSTITUTION	1/30/2006	7/31/2015	710	SERVICE RETIREMENT
JD30	CORRECTIONAL OFFICER I	LEE CORRECTIONAL INSTITUTION	2/27/1995	7/31/2015	710	SERVICE RETIREMENT
JD30	CORRECTIONAL OFFICER I	ALLENDALE CORRECTIONAL INSTITUTION	1/20/2009	7/31/2015	45	ATTEND SCHOOL
JD30	CORRECTIONAL OFFICER I	ALLENDALE CORRECTIONAL INSTITUTION	11/3/2014	7/31/2015	1	LEFT OF OWN ACCORD, NO RE
JD35	CORRECTIONAL OFFICER II	BROAD RIVER CORRECTIONAL INSTITUTION	6/12/2006	7/31/2015	1	LEFT OF OWN ACCORD, NO RE
JD30	CORRECTIONAL OFFICER I	MANNING REENTRY/WORK RELEASE CENTER	9/17/2014	7/31/2015	410	VIOLATION OF AGENCY RULES
JD40	CORRECTIONAL OFFICER III	BROAD RIVER CORRECTIONAL INSTITUTION	8/4/2014	7/31/2015	810	AUTHORIZED LEAVE OF ABSEN
EC10	MEDICAL ASSISTANT TECH I	KIRKLAND CORRECTIONAL INSTITUTION	5/18/2015	8/1/2015	800	DIFFERENT JOB/SAME AGENCY
KB30	FOOD SERVICE SPECIALIST VI	ALLENDALE CORRECTIONAL INSTITUTION	4/18/1994	8/1/2015	710	SERVICE RETIREMENT
KA30	BUILDING/GROUNDS MGR.	METALS/ROOFING/FIRE PROTECTION	2/2/2015	8/1/2015	800	DIFFERENT JOB/SAME AGENCY
JD30	CORRECTIONAL OFFICER I	MCCORMICK CORRECTIONAL INSTITUTION	3/17/2015	8/2/2015	500	JOB ABANDONMENT
JD30	CORRECTIONAL OFFICER I	PERRY CORRECTIONAL INSTITUTION	12/17/2014	8/3/2015	500	JOB ABANDONMENT
JD30	CORRECTIONAL OFFICER I	LIEBER CORRECTIONAL INSTITUTION	3/3/2014	8/3/2015	1	LEFT OF OWN ACCORD, NO RE
GA50	HUMAN SERVICES COORD I	ISS UPSTATE REGION	1/20/2015	8/3/2015	35	LEFT ON OWN ACCORD/PERSON
JD30	CORRECTIONAL OFFICER I	LIEBER CORRECTIONAL INSTITUTION	7/2/2015	8/4/2015	465	INTOXICATION
JD30	CORRECTIONAL OFFICER I	TYGER RIVER CORRECTIONAL INSTITUTION	7/2/2015	8/4/2015	465	INTOXICATION
JD30	CORRECTIONAL OFFICER I	LIEBER CORRECTIONAL INSTITUTION	1/2/2013	8/5/2015	1	LEFT OF OWN ACCORD, NO RE
AH30	PROGRAM ASSISTANT	BROAD RIVER CORRECTIONAL INSTITUTION	10/17/2012	8/5/2015	1	LEFT OF OWN ACCORD, NO RE
JD35	CORRECTIONAL OFFICER II	AGENCY SEARCH TEAM	11/17/2011	8/6/2015	1	LEFT OF OWN ACCORD, NO RE
JD30	CORRECTIONAL OFFICER I	BROAD RIVER CORRECTIONAL INSTITUTION	8/3/2015	8/6/2015	35	LEFT ON OWN ACCORD/PERSON
JD30	CORRECTIONAL OFFICER I	LEE CORRECTIONAL INSTITUTION	1/20/2015	8/6/2015	410	VIOLATION OF AGENCY RULES
EC10	MEDICAL ASSISTANT TECH I	CAMILLE GRAHAM CORRECTIONAL INST.	8/25/2014	8/6/2015	810	AUTHORIZED LEAVE OF ABSEN
JD50	CORRECTIONAL OFFICER IV	MANNING REENTRY/WORK RELEASE CENTER	8/17/1987	8/6/2015	710	SERVICE RETIREMENT
JD35	CORRECTIONAL OFFICER II	ALLENDALE CORRECTIONAL INSTITUTION	10/6/2003	8/6/2015	1	LEFT OF OWN ACCORD, NO RE
UB02	CERTIFIED TEACHER	BROAD RIVER CORRECTIONAL INSTITUTION	1/5/2015	8/6/2015	1	LEFT OF OWN ACCORD, NO RE
JD35	CORRECTIONAL OFFICER II	LIEBER CORRECTIONAL INSTITUTION	5/17/2011	8/7/2015	15	TO ACCEPT OTHER EMPLOYMEN
JD35	CORRECTIONAL OFFICER II	PERRY CORRECTIONAL INSTITUTION	8/3/2009	8/7/2015	1	LEFT OF OWN ACCORD, NO RE
AB30	POSTAL CENTER DIR I	BROAD RIVER CORRECTIONAL INSTITUTION	5/17/2011	8/7/2015	495	VIOLATION OF EMPLOYEE/INM
JD50	CORRECTIONAL OFFICER IV	TRENTON CORRECTIONAL INSTITUTION	3/19/1984	8/7/2015	710	SERVICE RETIREMENT
JD35	CORRECTIONAL OFFICER II	LIEBER CORRECTIONAL INSTITUTION	10/26/2009	8/7/2015	15	TO ACCEPT OTHER EMPLOYMEN
JD30	CORRECTIONAL OFFICER I	EVANS CORRECTIONAL INSTITUTION	3/17/2015	8/7/2015	75	MILITARY SERVICES
EA65	NURSE PRACTITIONER II	KIRKLAND CORRECTIONAL INSTITUTION	7/22/2014	8/7/2015	1	LEFT OF OWN ACCORD, NO RE
JD30	CORRECTIONAL OFFICER I	KIRKLAND CORRECTIONAL INSTITUTION	9/17/2012	8/7/2015	1	LEFT OF OWN ACCORD, NO RE
JD30	CORRECTIONAL OFFICER I	LIEBER CORRECTIONAL INSTITUTION	11/17/2011	8/8/2015	5	SEEK OTHER EMPLOYMENT
JD35	CORRECTIONAL OFFICER II	TYGER RIVER CORRECTIONAL INSTITUTION	2/3/2014	8/10/2015	15	TO ACCEPT OTHER EMPLOYMEN
JD30	CORRECTIONAL OFFICER I	TURBEVILLE CORRECTIONAL INSTITUTION	6/17/2013	8/10/2015	500	JOB ABANDONMENT
JD40	CORRECTIONAL OFFICER III	TRAINING	8/8/1994	8/10/2015	710	SERVICE RETIREMENT
JD30	CORRECTIONAL OFFICER I	MANNING REENTRY/WORK RELEASE CENTER	3/2/2015	8/10/2015	500	JOB ABANDONMENT
UB02	CERTIFIED TEACHER	TYGER RIVER CORRECTIONAL INSTITUTION	5/4/2015	8/11/2015	35	LEFT ON OWN ACCORD/PERSON
EC10	MEDICAL ASSISTANT TECH I	KIRKLAND CORRECTIONAL INSTITUTION	10/4/2010	8/11/2015	490	UNPROFESSIONAL CONDUCT/IN
JD30	CORRECTIONAL OFFICER I	BROAD RIVER CORRECTIONAL INSTITUTION	5/4/2015	8/11/2015	35	LEFT ON OWN ACCORD/PERSON
KB15	FOOD SVC SPECIALIST III	LIVESAY CORRECTIONAL INSTITUTION	2/17/2015	8/11/2015	1	LEFT OF OWN ACCORD, NO RE
JD30	CORRECTIONAL OFFICER I	KERSHAW CORRECTIONAL INSTITUTION	7/2/2014	8/12/2015	35	LEFT ON OWN ACCORD/PERSON
JD30	CORRECTIONAL OFFICER I	TYGER RIVER CORRECTIONAL INSTITUTION	2/17/2015	8/12/2015	1	LEFT OF OWN ACCORD, NO RE
JD30	CORRECTIONAL OFFICER I	LEE CORRECTIONAL INSTITUTION	2/2/2015	8/12/2015	15	TO ACCEPT OTHER EMPLOYMEN
JD30	CORRECTIONAL OFFICER I	KIRKLAND CORRECTIONAL INSTITUTION	3/17/2015	8/12/2015	1	LEFT OF OWN ACCORD, NO RE
JD30	CORRECTIONAL OFFICER I	MANNING REENTRY/WORK RELEASE CENTER	8/18/2008	8/12/2015	710	SERVICE RETIREMENT
JD30	CORRECTIONAL OFFICER I	MANNING REENTRY/WORK RELEASE CENTER	2/18/2014	8/12/2015	5	SEEK OTHER EMPLOYMENT
JD30	CORRECTIONAL OFFICER I	KERSHAW CORRECTIONAL INSTITUTION	2/2/2015	8/12/2015	45	ATTEND SCHOOL
AB10	POSTAL SPECIALIST	LIEBER CORRECTIONAL INSTITUTION	10/17/2014	8/13/2015	495	VIOLATION OF EMPLOYEE/INM
JD35	CORRECTIONAL OFFICER II	MCCORMICK CORRECTIONAL INSTITUTION	8/13/1990	8/13/2015	710	SERVICE RETIREMENT
JD30	CORRECTIONAL OFFICER I	LIVESAY CORRECTIONAL INSTITUTION	3/17/2014	8/13/2015	1	LEFT OF OWN ACCORD, NO RE

SCDC Employee Separations, July 1, 2016 - February 25, 2019

	JOB DESCRIPTION	BUDGET UNIT LOCATION	START DATE	END DATE		TERMINATION REASON
JD30	CORRECTIONAL OFFICER I	MCCORMICK CORRECTIONAL INSTITUTION	4/17/2014	8/14/2015	1	LEFT OF OWN ACCORD, NO RE
UB02	CERTIFIED TEACHER	WATEREE RIVER CORRECTIONAL INSTITUTION	1/5/2015	8/14/2015	1	LEFT OF OWN ACCORD, NO RE
JD30	CORRECTIONAL OFFICER I	LIEBER CORRECTIONAL INSTITUTION	1/17/2014	8/14/2015	15	TO ACCEPT OTHER EMPLOYMEN
EA30	REGISTERED NURSE II	LEE CORRECTIONAL INSTITUTION	9/17/2010	8/14/2015	1	LEFT OF OWN ACCORD, NO RE
KC50	TRADES SPECIALIST V	TURBEVILLE CORRECTIONAL INSTITUTION	10/18/2010	8/14/2015	35	LEFT ON OWN ACCORD/PERSON
EA20	REGISTERED NURSE I	KIRKLAND CORRECTIONAL INSTITUTION	4/23/2014	8/14/2015	1	LEFT OF OWN ACCORD, NO RE
KB15	FOOD SVC SPECIALIST III	LEATH CORR INSTIT (WOMEN)	6/17/2013	8/14/2015	1	LEFT OF OWN ACCORD, NO RE
GA60	HUMAN SERVICES COORD II	LIEBER CORRECTIONAL INSTITUTION	1/5/2004	8/14/2015	10	TO ACCEPT OTHER EMPLOYMEN
UE07	ACADEMIC PROGRAM MANAGER	PALMETTO UNIFIED SCHOOL DISTRICT #1	8/17/2011	8/14/2015	710	SERVICE RETIREMENT
JD50	CORRECTIONAL OFFICER IV	EVANS CORRECTIONAL INSTITUTION	10/24/1988	8/14/2015	835	DECEASED
KC60	TRADES MANAGER	HVAC/KITCHEN	1/20/2015	8/16/2015	800	DIFFERENT JOB/SAME AGENCY
EA20	REGISTERED NURSE I	LIVESAY CORRECTIONAL INSTITUTION	6/29/2015	8/16/2015	800	DIFFERENT JOB/SAME AGENCY
EA20	REGISTERED NURSE I	KERSHAW CORRECTIONAL INSTITUTION	10/17/2014	8/16/2015	800	DIFFERENT JOB/SAME AGENCY
JD30	CORRECTIONAL OFFICER I	TRENTON CORRECTIONAL INSTITUTION	4/17/2015	8/16/2015	1	LEFT OF OWN ACCORD, NO RE
JD40	CORRECTIONAL OFFICER III	BROAD RIVER CORRECTIONAL INSTITUTION	6/13/1994	8/16/2015	710	SERVICE RETIREMENT
JD50	CORRECTIONAL OFFICER IV	AGENCY SEARCH TEAM	8/6/1990	8/16/2015	10	TO ACCEPT OTHER EMPLOYMEN
EA20	REGISTERED NURSE I	BROAD RIVER CORRECTIONAL INSTITUTION	1/20/2015	8/16/2015	800	DIFFERENT JOB/SAME AGENCY
EA80	NURSE ADMINISTRATOR/MGR II	HEALTH SERVICES	1/2/2008	8/16/2015	10	TO ACCEPT OTHER EMPLOYMEN
AH30	PROGRAM ASSISTANT	WATEREE FARM OPERATIONS	8/3/2009	8/17/2015	710	SERVICE RETIREMENT
EA20	REGISTERED NURSE I	MENTAL HEALTH	7/17/2011	8/17/2015	1	LEFT OF OWN ACCORD, NO RE
KB15	FOOD SVC SPECIALIST III	LIVESAY CORRECTIONAL INSTITUTION	2/17/2015	8/17/2015	860	RESIGNED WHILE UNDER INVE
JD30	CORRECTIONAL OFFICER I	BRR SECURITY FRONT GATE	11/18/2013	8/17/2015	1	LEFT OF OWN ACCORD, NO RE
JD30	CORRECTIONAL OFFICER I	LIVESAY CORRECTIONAL INSTITUTION	7/17/2015	8/17/2015	35	LEFT ON OWN ACCORD/PERSON
GA50	HUMAN SERVICES COORD I	MACDOUGALL CORRECTIONAL INST.	7/16/2007	8/17/2015	1	LEFT OF OWN ACCORD, NO RE
JD30	CORRECTIONAL OFFICER I	TYGER RIVER CORRECTIONAL INSTITUTION	1/5/2004	8/17/2015	705	DISABILITY RETIREMENT
JD40	CORRECTIONAL OFFICER III	PERRY CORRECTIONAL INSTITUTION	4/22/1996	8/17/2015	705	DISABILITY RETIREMENT
AA50	ADMIN SPECIALIST II	KIRKLAND CORRECTIONAL INSTITUTION	6/17/2015	8/17/2015	45	ATTEND SCHOOL
EA20	REGISTERED NURSE I	BROAD RIVER CORRECTIONAL INSTITUTION	8/18/2014	8/18/2015	810	AUTHORIZED LEAVE OF ABSEN
AH30	PROGRAM ASSISTANT	LEATH CORR INSTIT (WOMEN)	1/9/2006	8/18/2015	35	LEFT ON OWN ACCORD/PERSON
AC07	SUPPLY MANAGER I	CANTEEN WHSE INVENTORY/DISTRIBUTION	12/2/2013	8/18/2015	11	TO ACCEPT OTHER EMPLOYMEN
JD30	CORRECTIONAL OFFICER I	LIEBER CORRECTIONAL INSTITUTION	11/17/2014	8/19/2015	11	TO ACCEPT OTHER EMPLOYMEN
JD30	CORRECTIONAL OFFICER I	KIRKLAND CORRECTIONAL INSTITUTION	5/19/2014	8/19/2015	35	LEFT ON OWN ACCORD/PERSON
JD35	CORRECTIONAL OFFICER II	TURBEVILLE CORRECTIONAL INSTITUTION	1/18/2005	8/20/2015	1	LEFT OF OWN ACCORD, NO RE
JD30	CORRECTIONAL OFFICER I	KIRKLAND CORRECTIONAL INSTITUTION	9/2/2014	8/20/2015	1	LEFT OF OWN ACCORD, NO RE
JD30	CORRECTIONAL OFFICER I	MCCORMICK CORRECTIONAL INSTITUTION	4/2/2015	8/20/2015	1	LEFT OF OWN ACCORD, NO RE
JD30	CORRECTIONAL OFFICER I	BROAD RIVER CORRECTIONAL INSTITUTION	6/2/2015	8/20/2015	1	LEFT OF OWN ACCORD, NO RE
JD30	CORRECTIONAL OFFICER I	WATEREE RIVER CORRECTIONAL INSTITUTION	5/18/2015	8/20/2015	500	JOB ABANDONMENT
JD30	CORRECTIONAL OFFICER I	RIDGELAND CORR INSTITUTION	9/17/2013	8/20/2015	30	JOB DISSATISFACTION-JOB D
JD30	CORRECTIONAL OFFICER I	RIDGELAND CORR INSTITUTION	12/2/2014	8/20/2015	5	SEEK OTHER EMPLOYMENT
JD30	CORRECTIONAL OFFICER I	RIDGELAND CORR INSTITUTION	4/17/2015	8/21/2015	15	TO ACCEPT OTHER EMPLOYMEN
KC50	TRADES SPECIALIST V	BROAD RIVER CORRECTIONAL INSTITUTION	3/18/2013	8/21/2015	860	RESIGNED WHILE UNDER INVE
GC20	CHAPLAIN II	TURBEVILLE CORRECTIONAL INSTITUTION	2/17/2015	8/21/2015	810	AUTHORIZED LEAVE OF ABSEN
EA20	REGISTERED NURSE I	EVANS CORRECTIONAL INSTITUTION	7/17/2014	8/21/2015	405	FAILED TO RETURN FROM LEA
JD35	CORRECTIONAL OFFICER II	WATEREE RIVER CORRECTIONAL INSTITUTION	1/19/1998	8/21/2015	710	SERVICE RETIREMENT
JD30	CORRECTIONAL OFFICER I	MACDOUGALL CORRECTIONAL INST.	8/3/2015	8/21/2015	500	JOB ABANDONMENT
AA50	ADMIN SPECIALIST II	EVANS CORRECTIONAL INSTITUTION	6/17/2015	8/21/2015	15	TO ACCEPT OTHER EMPLOYMEN
JD30	CORRECTIONAL OFFICER I	BRR SECURITY FRONT GATE	4/2/2015	8/21/2015	1	LEFT OF OWN ACCORD, NO RE
JD30	CORRECTIONAL OFFICER I	AGENCY SEARCH TEAM	9/17/2012	8/21/2015	45	ATTEND SCHOOL
JD30	CORRECTIONAL OFFICER I	KIRKLAND CORRECTIONAL INSTITUTION	8/17/2015	8/21/2015	500	JOB ABANDONMENT
JD30	CORRECTIONAL OFFICER I	EVANS CORRECTIONAL INSTITUTION	8/2/2012	8/21/2015	860	RESIGNED WHILE UNDER INVE
KB15	FOOD SVC SPECIALIST III	WALDEN CORRECTIONAL INSTITUTION	8/17/2015	8/21/2015	1	LEFT OF OWN ACCORD, NO RE
JD30	CORRECTIONAL OFFICER I	BROAD RIVER CORRECTIONAL INSTITUTION	4/4/2011	8/23/2015	1	LEFT OF OWN ACCORD, NO RE
JD30	CORRECTIONAL OFFICER I	PERRY CORRECTIONAL INSTITUTION	5/18/2015	8/24/2015	500	JOB ABANDONMENT
JD40	CORRECTIONAL OFFICER III	BROAD RIVER CORRECTIONAL INSTITUTION	4/3/1989	8/24/2015	710	SERVICE RETIREMENT
JD30	CORRECTIONAL OFFICER I	RIDGELAND CORR INSTITUTION	10/2/2014	8/24/2015	15	TO ACCEPT OTHER EMPLOYMEN
JD30	CORRECTIONAL OFFICER I	TYGER RIVER CORRECTIONAL INSTITUTION	5/18/2015	8/24/2015	500	JOB ABANDONMENT
JD35	CORRECTIONAL OFFICER II	MACDOUGALL CORRECTIONAL INST.	7/7/2008	8/24/2015	1	LEFT OF OWN ACCORD, NO RE
JD35	CORRECTIONAL OFFICER II	LIVESAY CORRECTIONAL INSTITUTION	7/26/2010	8/24/2015	710	SERVICE RETIREMENT
KB15	FOOD SVC SPECIALIST III	GOODMAN CORRECTIONAL INSTITUTION	10/8/2007	8/25/2015	1	LEFT OF OWN ACCORD, NO RE
JD30	CORRECTIONAL OFFICER I	RIDGELAND CORR INSTITUTION	7/17/2015	8/25/2015	1	LEFT OF OWN ACCORD, NO RE
JD30	CORRECTIONAL OFFICER I	TURBEVILLE CORRECTIONAL INSTITUTION	9/17/2013	8/25/2015	1	LEFT OF OWN ACCORD, NO RE
AA50	ADMIN SPECIALIST II	LOWER SAVANNAH PRE-RELEASE CENTER	7/9/2014	8/26/2015	810	AUTHORIZED LEAVE OF ABSEN
EA90	NURSE ADMIN/MGR III	HEALTH SERVICES	8/18/2014	8/26/2015	35	LEFT ON OWN ACCORD/PERSON
JD30	CORRECTIONAL OFFICER I	MACDOUGALL CORRECTIONAL INST.	3/2/2015	8/26/2015	500	JOB ABANDONMENT
AA50	ADMIN SPECIALIST II	LEATH CORR INSTIT (WOMEN)	2/3/2014	8/26/2015	1	LEFT OF OWN ACCORD, NO RE
JD40	CORRECTIONAL OFFICER III	LIEBER CORRECTIONAL INSTITUTION	8/27/1990	8/27/2015	710	SERVICE RETIREMENT
BH10	RECORDS ANALYST I	BROAD RIVER CORRECTIONAL INSTITUTION	9/9/2014	8/27/2015	810	AUTHORIZED LEAVE OF ABSEN
JD30	CORRECTIONAL OFFICER I	PERRY CORRECTIONAL INSTITUTION	7/2/2015	8/27/2015	1	LEFT OF OWN ACCORD, NO RE

SCDC Employee Separations, July 1, 2016 - February 25, 2019

JOB DESCRIPTION		BUDGET UNIT LOCATION	START DATE	END DATE	TERMINATION REASON	
JD30	CORRECTIONAL OFFICER I	MANNING REENTRY/WORK RELEASE CENTER	7/17/2015	8/27/2015	1	LEFT OF OWN ACCORD, NO RE
KB15	FOOD SVC SPECIALIST III	MACDOUGALL CORRECTIONAL INST.	5/18/2015	8/27/2015	1	LEFT OF OWN ACCORD, NO RE
JD30	CORRECTIONAL OFFICER I	GOODMAN CORRECTIONAL INSTITUTION	8/3/2015	8/27/2015	55	PREGNANCY
UB07	PRINCIPAL	TURBEVILLE CORRECTIONAL INSTITUTION	1/12/2009	8/27/2015	710	SERVICE RETIREMENT
JD30	CORRECTIONAL OFFICER I	EVANS CORRECTIONAL INSTITUTION	3/17/2014	8/27/2015	45	ATTEND SCHOOL
JD30	CORRECTIONAL OFFICER I	KIRKLAND CORRECTIONAL INSTITUTION	8/3/2015	8/28/2015	450	FAILED TO MEET CERTIFICAT
JD30	CORRECTIONAL OFFICER I	TURBEVILLE CORRECTIONAL INSTITUTION	7/17/2015	8/28/2015	450	FAILED TO MEET CERTIFICAT
AH35	PROGRAM COORDINATOR I	KERSHAW CORRECTIONAL INSTITUTION	9/22/2014	8/28/2015	810	AUTHORIZED LEAVE OF ABSEN
JD35	CORRECTIONAL OFFICER II	TYGER RIVER CORRECTIONAL INSTITUTION	5/20/2002	8/28/2015	710	SERVICE RETIREMENT
JD35	CORRECTIONAL OFFICER II	WATEREE RIVER CORRECTIONAL INSTITUTION	8/27/1990	8/28/2015	710	SERVICE RETIREMENT
JD30	CORRECTIONAL OFFICER I	BROAD RIVER CORRECTIONAL INSTITUTION	4/2/2012	8/28/2015	35	LEFT ON OWN ACCORD/PERSON
AA50	ADMIN SPECIALIST II	VICTIM SERVICES	4/17/2015	8/28/2015	1	LEFT OF OWN ACCORD, NO RE
JD30	CORRECTIONAL OFFICER I	EVANS CORRECTIONAL INSTITUTION	11/17/2010	8/28/2015	1	LEFT OF OWN ACCORD, NO RE
JD30	CORRECTIONAL OFFICER I	TURBEVILLE CORRECTIONAL INSTITUTION	2/17/2015	8/28/2015	500	JOB ABANDONMENT
JD30	CORRECTIONAL OFFICER I	CAMILLE GRAHAM CORRECTIONAL INST.	4/2/2013	8/29/2015	10	TO ACCEPT OTHER EMPLOYMEN
JD30	CORRECTIONAL OFFICER I	WALDEN CORRECTIONAL INSTITUTION	2/18/2014	8/31/2015	860	RESIGNED WHILE UNDER INVE
JD30	CORRECTIONAL OFFICER I	TRENTON CORRECTIONAL INSTITUTION	6/2/2015	8/31/2015	500	JOB ABANDONMENT
JD30	CORRECTIONAL OFFICER I	LIVESAY CORRECTIONAL INSTITUTION	8/4/2014	8/31/2015	1	LEFT OF OWN ACCORD, NO RE
JD40	CORRECTIONAL OFFICER III	KIRKLAND CORRECTIONAL INSTITUTION	7/18/2005	8/31/2015	35	LEFT ON OWN ACCORD/PERSON
JD30	CORRECTIONAL OFFICER I	EVANS CORRECTIONAL INSTITUTION	2/5/2001	8/31/2015	710	SERVICE RETIREMENT
JD30	CORRECTIONAL OFFICER I	LEATH CORR INSTIT (WOMEN)	11/18/2013	8/31/2015	35	LEFT ON OWN ACCORD/PERSON
AA50	ADMIN SPECIALIST II	RIDGELAND CORR INSTITUTION	10/17/2014	9/1/2015	810	AUTHORIZED LEAVE OF ABSEN
JD30	CORRECTIONAL OFFICER I	MCCORMICK CORRECTIONAL INSTITUTION	5/2/2013	9/1/2015	1	LEFT OF OWN ACCORD, NO RE
JD40	CORRECTIONAL OFFICER III	MACDOUGALL CORRECTIONAL INST.	5/17/2011	9/1/2015	25	JOB DISSATISFACTION-WORK
JD35	CORRECTIONAL OFFICER II	LEATH CORR INSTIT (WOMEN)	3/6/2000	9/1/2015	35	LEFT ON OWN ACCORD/PERSON
AH40	PROGRAM COORDINATOR II	DIV. OF CLASSIFICATION & INMATE RECORD	5/18/1987	9/1/2015	710	SERVICE RETIREMENT
EA20	REGISTERED NURSE I	MCCORMICK CORRECTIONAL INSTITUTION	11/3/2014	9/1/2015	810	AUTHORIZED LEAVE OF ABSEN
UB06	GUIDANCE COUNSELOR	PALMETTO UNIFIED SCHOOL DISTRICT #1	8/10/1987	9/1/2015	710	SERVICE RETIREMENT
GA50	HUMAN SERVICES COORD I	CAMILLE GRAHAM CORRECTIONAL INST.	6/2/2008	9/2/2015	35	LEFT ON OWN ACCORD/PERSON
JD30	CORRECTIONAL OFFICER I	PERRY CORRECTIONAL INSTITUTION	4/17/2015	9/2/2015	1	LEFT OF OWN ACCORD, NO RE
JD30	CORRECTIONAL OFFICER I	TYGER RIVER CORRECTIONAL INSTITUTION	4/2/2012	9/2/2015	1	LEFT OF OWN ACCORD, NO RE
JD30	CORRECTIONAL OFFICER I	TRENTON CORRECTIONAL INSTITUTION	6/2/2015	9/2/2015	1	LEFT OF OWN ACCORD, NO RE
JD30	CORRECTIONAL OFFICER I	WATEREE RIVER CORRECTIONAL INSTITUTION	7/17/2015	9/2/2015	1	LEFT OF OWN ACCORD, NO RE
GC20	CHAPLAIN II	WALDEN CORRECTIONAL INSTITUTION	2/7/1994	9/3/2015	710	SERVICE RETIREMENT
JD30	CORRECTIONAL OFFICER I	MCCORMICK CORRECTIONAL INSTITUTION	5/2/2014	9/3/2015	500	JOB ABANDONMENT
JD30	CORRECTIONAL OFFICER I	MCCORMICK CORRECTIONAL INSTITUTION	4/17/2015	9/3/2015	500	JOB ABANDONMENT
JD30	CORRECTIONAL OFFICER I	KIRKLAND CORRECTIONAL INSTITUTION	2/19/2013	9/3/2015	490	UNPROFESSIONAL CONDUCT/IN
JD30	CORRECTIONAL OFFICER I	KIRKLAND CORRECTIONAL INSTITUTION	10/2/2014	9/3/2015	1	LEFT OF OWN ACCORD, NO RE
JD30	CORRECTIONAL OFFICER I	MANNING REENTRY/WORK RELEASE CENTER	8/4/2014	9/3/2015	35	LEFT ON OWN ACCORD/PERSON
EA10	LICENSED PRACTICAL NURSE	LEE CORRECTIONAL INSTITUTION	8/3/2015	9/3/2015	35	LEFT ON OWN ACCORD/PERSON
JD35	CORRECTIONAL OFFICER II	LEE CORRECTIONAL INSTITUTION	6/5/2000	9/3/2015	1	LEFT OF OWN ACCORD, NO RE
JD30	CORRECTIONAL OFFICER I	BROAD RIVER CORRECTIONAL INSTITUTION	3/17/2014	9/3/2015	35	LEFT ON OWN ACCORD/PERSON
KB15	FOOD SVC SPECIALIST III	KERSHAW CORRECTIONAL INSTITUTION	4/2/2014	9/3/2015	1	LEFT OF OWN ACCORD, NO RE
EA10	LICENSED PRACTICAL NURSE	ALLENDALE CORRECTIONAL INSTITUTION	9/2/2014	9/4/2015	20	JOB DISSATISFACTION-SALAR
JD30	CORRECTIONAL OFFICER I	RIDGELAND CORR INSTITUTION	3/2/2015	9/4/2015	15	TO ACCEPT OTHER EMPLOYMEN
KC50	TRADES SPECIALIST V	MCCORMICK CORRECTIONAL INSTITUTION	11/17/2014	9/4/2015	810	AUTHORIZED LEAVE OF ABSEN
JD30	CORRECTIONAL OFFICER I	LIEBER CORRECTIONAL INSTITUTION	12/17/2014	9/4/2015	500	JOB ABANDONMENT
JD35	CORRECTIONAL OFFICER II	EVANS CORRECTIONAL INSTITUTION	11/14/1988	9/5/2015	710	SERVICE RETIREMENT
EA20	REGISTERED NURSE I	BROAD RIVER CORRECTIONAL INSTITUTION	7/24/2015	9/5/2015	1	LEFT OF OWN ACCORD, NO RE
JD30	CORRECTIONAL OFFICER I	LIVESAY CORRECTIONAL INSTITUTION	9/3/2013	9/7/2015	1	LEFT OF OWN ACCORD, NO RE
JD30	CORRECTIONAL OFFICER I	BROAD RIVER CORRECTIONAL INSTITUTION	5/4/2015	9/7/2015	1	LEFT OF OWN ACCORD, NO RE
KD40	EQUIPMENT OPERATOR II	CATAWBA PRE-RELEASE CENTER	9/2/2014	9/8/2015	810	AUTHORIZED LEAVE OF ABSEN
JD30	CORRECTIONAL OFFICER I	BROAD RIVER CORRECTIONAL INSTITUTION	9/2/2015	9/8/2015	10	TO ACCEPT OTHER EMPLOYMEN
JD30	CORRECTIONAL OFFICER I	KERSHAW CORRECTIONAL INSTITUTION	6/17/2011	9/8/2015	15	TO ACCEPT OTHER EMPLOYMEN
GC20	CHAPLAIN II	RIDGELAND CORR INSTITUTION	10/25/2014	9/8/2015	810	AUTHORIZED LEAVE OF ABSEN
KA25	BUILDING/GROUNDS SUPV II	MCCORMICK CORRECTIONAL INSTITUTION	8/11/2015	9/8/2015	810	AUTHORIZED LEAVE OF ABSEN
JD30	CORRECTIONAL OFFICER I	TRENTON CORRECTIONAL INSTITUTION	9/2/2015	9/8/2015	15	TO ACCEPT OTHER EMPLOYMEN
JD35	CORRECTIONAL OFFICER II	WATEREE RIVER CORRECTIONAL INSTITUTION	3/4/2010	9/9/2015	710	SERVICE RETIREMENT
JD30	CORRECTIONAL OFFICER I	AGENCY SEARCH TEAM	7/2/2015	9/9/2015	35	LEFT ON OWN ACCORD/PERSON
JD30	CORRECTIONAL OFFICER I	LOWER SAVANNAH PRE-RELEASE CENTER	3/19/2007	9/10/2015	35	LEFT ON OWN ACCORD/PERSON
JD35	CORRECTIONAL OFFICER II	KIRKLAND CORRECTIONAL INSTITUTION	7/6/2010	9/10/2015	1	LEFT OF OWN ACCORD, NO RE
JD30	CORRECTIONAL OFFICER I	ALLENDALE CORRECTIONAL INSTITUTION	3/2/2015	9/10/2015	10	TO ACCEPT OTHER EMPLOYMEN
AH15	ADMINISTRATIVE COORD II	INDUSTRIES ADMINISTRATION NN	7/12/2004	9/10/2015	710	SERVICE RETIREMENT
KB15	FOOD SVC SPECIALIST III	PERRY CORRECTIONAL INSTITUTION	9/2/2015	9/10/2015	60	TRANSPORATION DIFFICUTIES
AA50	ADMIN SPECIALIST II	RIDGELAND CORR INSTITUTION	4/17/2014	9/11/2015	10	TO ACCEPT OTHER EMPLOYMEN
JD40	CORRECTIONAL OFFICER III	CAMILLE GRAHAM CORRECTIONAL INST.	12/15/1997	9/11/2015	1	LEFT OF OWN ACCORD, NO RE
JD30	CORRECTIONAL OFFICER I	TURBEVILLE CORRECTIONAL INSTITUTION	4/2/2015	9/11/2015	15	TO ACCEPT OTHER EMPLOYMEN
JD30	CORRECTIONAL OFFICER I	WATEREE RIVER CORRECTIONAL INSTITUTION	3/17/2015	9/11/2015	1	LEFT OF OWN ACCORD, NO RE

SCDC Employee Separations, July 1, 2016 - February 25, 2019

JOB DESCRIPTION		BUDGET UNIT LOCATION	START DATE	END DATE		TERMINATION REASON
KC50	TRADES SPECIALIST V	PALMER PRE-RELEASE CENTER	9/22/2014	9/11/2015	810	AUTHORIZED LEAVE OF ABSEN
JD30	CORRECTIONAL OFFICER I	MCCORMICK CORRECTIONAL INSTITUTION	7/16/2007	9/11/2015	710	SERVICE RETIREMENT
AA75	ADMINISTRATIVE ASSISTANT	KIRKLAND CORRECTIONAL INSTITUTION	1/20/2015	9/11/2015	430	UNSATISFACTORY PERFORMANC
JD30	CORRECTIONAL OFFICER I	CAMILLE GRAHAM CORRECTIONAL INST.	4/17/2014	9/12/2015	500	JOB ABANDONMENT
GC20	CHAPLAIN II	ALLENDALE CORRECTIONAL INSTITUTION	9/30/2014	9/13/2015	810	AUTHORIZED LEAVE OF ABSEN
JD30	CORRECTIONAL OFFICER I	MCCORMICK CORRECTIONAL INSTITUTION	5/4/2015	9/14/2015	1	LEFT OF OWN ACCORD, NO RE
JD30	CORRECTIONAL OFFICER I	MCCORMICK CORRECTIONAL INSTITUTION	7/2/2015	9/14/2015	500	JOB ABANDONMENT
JD30	CORRECTIONAL OFFICER I	PERRY CORRECTIONAL INSTITUTION	10/2/2013	9/14/2015	15	TO ACCEPT OTHER EMPLOYMEN
AH35	PROGRAM COORDINATOR I	MCCORMICK CORRECTIONAL INSTITUTION	1/2/2008	9/15/2015	10	TO ACCEPT OTHER EMPLOYMEN
JD35	CORRECTIONAL OFFICER II	LIEBER CORRECTIONAL INSTITUTION	6/14/2010	9/15/2015	405	FAILED TO RETURN FROM LEA
EB25	PHARMACIST I	KIRKLAND CORRECTIONAL INSTITUTION	5/12/2015	9/15/2015	810	AUTHORIZED LEAVE OF ABSEN
GC20	CHAPLAIN II	PERRY CORRECTIONAL INSTITUTION	8/31/2014	9/15/2015	810	AUTHORIZED LEAVE OF ABSEN
EA80	NURSE ADMINISTRATOR/MGR II	BROAD RIVER CORRECTIONAL INSTITUTION	12/2/2014	9/16/2015	800	DIFFERENT JOB/SAME AGENCY
AA50	ADMIN SPECIALIST II	LIVESAY CORRECTIONAL INSTITUTION	7/2/2015	9/16/2015	800	DIFFERENT JOB/SAME AGENCY
BH30	RECORDS ANALYST II	DIV. OF CLASSIFICATION & INMATE RECORD	7/17/2013	9/16/2015	10	TO ACCEPT OTHER EMPLOYMEN
AE30	ATTORNEY III	OFFICE OF GENERAL COUNSEL	5/12/2008	9/16/2015	1	LEFT OF OWN ACCORD, NO RE
KC60	TRADES MANAGER	INMATE CONSTRUCTION	3/24/2014	9/16/2015	800	DIFFERENT JOB/SAME AGENCY
JD35	CORRECTIONAL OFFICER II	KIRKLAND CORRECTIONAL INSTITUTION	9/30/2014	9/16/2015	810	AUTHORIZED LEAVE OF ABSEN
JD30	CORRECTIONAL OFFICER I	KIRKLAND CORRECTIONAL INSTITUTION	12/17/2014	9/17/2015	435	FALSIFIED RECORDS
KB15	FOOD SVC SPECIALIST III	MANNING REENTRY/WORK RELEASE CENTER	12/17/2014	9/17/2015	15	TO ACCEPT OTHER EMPLOYMEN
JD30	CORRECTIONAL OFFICER I	WALDEN CORRECTIONAL INSTITUTION	6/30/2003	9/17/2015	1	LEFT OF OWN ACCORD, NO RE
JD30	CORRECTIONAL OFFICER I	ALLENDALE CORRECTIONAL INSTITUTION	8/18/2014	9/17/2015	500	JOB ABANDONMENT
JD30	CORRECTIONAL OFFICER I	ALLENDALE CORRECTIONAL INSTITUTION	9/2/2015	9/17/2015	500	JOB ABANDONMENT
JD30	CORRECTIONAL OFFICER I	TURBEVILLE CORRECTIONAL INSTITUTION	11/19/2012	9/17/2015	500	JOB ABANDONMENT
JD35	CORRECTIONAL OFFICER II	KERSHAW CORRECTIONAL INSTITUTION	8/10/2009	9/17/2015	1	LEFT OF OWN ACCORD, NO RE
UB02	CERTIFIED TEACHER	KIRKLAND CORRECTIONAL INSTITUTION	1/5/2015	9/17/2015	1	LEFT OF OWN ACCORD, NO RE
JD30	CORRECTIONAL OFFICER I	PERRY CORRECTIONAL INSTITUTION	7/2/2013	9/18/2015	1	LEFT OF OWN ACCORD, NO RE
JD35	CORRECTIONAL OFFICER II	WATEREE RIVER CORRECTIONAL INSTITUTION	5/22/2000	9/18/2015	35	LEFT ON OWN ACCORD/PERSON
JD30	CORRECTIONAL OFFICER I	LEATH CORR INSTIT (WOMEN)	2/2/2015	9/18/2015	425	DELIBERATE UNSATISFACTORY
JD30	CORRECTIONAL OFFICER I	BROAD RIVER CORRECTIONAL INSTITUTION	2/17/2015	9/18/2015	40	MOVED OUT OF JOB AREA
AA50	ADMIN SPECIALIST II	LIEBER CORRECTIONAL INSTITUTION	2/17/2015	9/18/2015	10	TO ACCEPT OTHER EMPLOYMEN
JD30	CORRECTIONAL OFFICER I	WATEREE RIVER CORRECTIONAL INSTITUTION	11/2/2012	9/18/2015	1	LEFT OF OWN ACCORD, NO RE
JD30	CORRECTIONAL OFFICER I	ALLENDALE CORRECTIONAL INSTITUTION	7/2/2014	9/18/2015	35	LEFT ON OWN ACCORD/PERSON
GA50	HUMAN SERVICES COORD I	ISS LOW COUNTRY REGION	10/17/2012	9/18/2015	1	LEFT OF OWN ACCORD, NO RE
JD40	CORRECTIONAL OFFICER III	TURBEVILLE CORRECTIONAL INSTITUTION	10/10/1994	9/18/2015	710	SERVICE RETIREMENT
JD30	CORRECTIONAL OFFICER I	PERRY CORRECTIONAL INSTITUTION	5/18/2015	9/18/2015	1	LEFT OF OWN ACCORD, NO RE
JD30	CORRECTIONAL OFFICER I	EVANS CORRECTIONAL INSTITUTION	6/2/2015	9/19/2015	35	LEFT ON OWN ACCORD/PERSON
JD30	CORRECTIONAL OFFICER I	LIEBER CORRECTIONAL INSTITUTION	11/2/2011	9/20/2015	1	LEFT OF OWN ACCORD, NO RE
JD30	CORRECTIONAL OFFICER I	MANNING REENTRY/WORK RELEASE CENTER	3/17/2015	9/20/2015	500	JOB ABANDONMENT
JD30	CORRECTIONAL OFFICER I	LIVESAY CORRECTIONAL INSTITUTION	9/2/2015	9/21/2015	1	LEFT OF OWN ACCORD, NO RE
JD30	CORRECTIONAL OFFICER I	BROAD RIVER CORRECTIONAL INSTITUTION	5/17/2012	9/21/2015	1	LEFT OF OWN ACCORD, NO RE
JD30	CORRECTIONAL OFFICER I	TYGER RIVER CORRECTIONAL INSTITUTION	7/2/2015	9/21/2015	500	JOB ABANDONMENT
JD30	CORRECTIONAL OFFICER I	MCCORMICK CORRECTIONAL INSTITUTION	10/8/2009	9/21/2015	710	SERVICE RETIREMENT
JD30	CORRECTIONAL OFFICER I	KIRKLAND CORRECTIONAL INSTITUTION	8/17/2015	9/22/2015	35	LEFT ON OWN ACCORD/PERSON
JD30	CORRECTIONAL OFFICER I	MACDOUGALL CORRECTIONAL INST.	6/2/2015	9/22/2015	1	LEFT OF OWN ACCORD, NO RE
AH45	PROGRAM MANAGER I	DIV. OF CLASSIFICATION & INMATE RECORD	8/28/2014	9/22/2015	810	AUTHORIZED LEAVE OF ABSEN
JD30	CORRECTIONAL OFFICER I	TURBEVILLE CORRECTIONAL INSTITUTION	9/2/2015	9/22/2015	500	JOB ABANDONMENT
EA20	REGISTERED NURSE I	LEE CORRECTIONAL INSTITUTION	2/2/2012	9/23/2015	15	TO ACCEPT OTHER EMPLOYMEN
JD30	CORRECTIONAL OFFICER I	WALDEN CORRECTIONAL INSTITUTION	8/17/2015	9/23/2015	500	JOB ABANDONMENT
EA20	REGISTERED NURSE I	MCCORMICK CORRECTIONAL INSTITUTION	9/21/2015	9/23/2015	500	JOB ABANDONMENT
JD30	CORRECTIONAL OFFICER I	KIRKLAND CORRECTIONAL INSTITUTION	2/16/2010	9/23/2015	1	LEFT OF OWN ACCORD, NO RE
JD30	CORRECTIONAL OFFICER I	WALDEN CORRECTIONAL INSTITUTION	9/17/2015	9/24/2015	35	LEFT ON OWN ACCORD/PERSON
JD30	CORRECTIONAL OFFICER I	LEE CORRECTIONAL INSTITUTION	5/19/2014	9/24/2015	1	LEFT OF OWN ACCORD, NO RE
JD30	CORRECTIONAL OFFICER I	LOWER SAVANNAH PRE-RELEASE CENTER	8/17/2012	9/24/2015	1	LEFT OF OWN ACCORD, NO RE
JD30	CORRECTIONAL OFFICER I	LIVESAY CORRECTIONAL INSTITUTION	10/2/2014	9/24/2015	10	TO ACCEPT OTHER EMPLOYMEN
JD30	CORRECTIONAL OFFICER I	BROAD RIVER CORRECTIONAL INSTITUTION	3/2/2015	9/25/2015	1	LEFT OF OWN ACCORD, NO RE
JD35	CORRECTIONAL OFFICER II	TYGER RIVER CORRECTIONAL INSTITUTION	9/3/2013	9/25/2015	852	RESIGNED IN LIEU OF TERMI
JD30	CORRECTIONAL OFFICER I	MANNING REENTRY/WORK RELEASE CENTER	9/3/2013	9/25/2015	1	LEFT OF OWN ACCORD, NO RE
EA10	LICENSED PRACTICAL NURSE	CAMILLE GRAHAM CORRECTIONAL INST.	9/2/2015	9/27/2015	1	LEFT OF OWN ACCORD, NO RE
JD30	CORRECTIONAL OFFICER I	PERRY CORRECTIONAL INSTITUTION	2/23/1998	9/28/2015	710	SERVICE RETIREMENT
JD30	CORRECTIONAL OFFICER I	KERSHAW CORRECTIONAL INSTITUTION	4/2/2015	9/28/2015	500	JOB ABANDONMENT
JD40	CORRECTIONAL OFFICER III	TRAINING	5/17/2011	9/28/2015	75	MILITARY SERVICES
JD30	CORRECTIONAL OFFICER I	LEE CORRECTIONAL INSTITUTION	3/28/2005	9/28/2015	835	DECEASED
JD30	CORRECTIONAL OFFICER I	BROAD RIVER CORRECTIONAL INSTITUTION	12/2/2014	9/29/2015	500	JOB ABANDONMENT
AA50	ADMIN SPECIALIST II	ALLENDALE CORRECTIONAL INSTITUTION	7/2/2012	9/30/2015	1	LEFT OF OWN ACCORD, NO RE
JD30	CORRECTIONAL OFFICER I	PERRY CORRECTIONAL INSTITUTION	4/2/2015	9/30/2015	1	LEFT OF OWN ACCORD, NO RE
KA30	BUILDING/GROUNDS MGR.	ELECTRICAL	7/1/1991	9/30/2015	710	SERVICE RETIREMENT
JD35	CORRECTIONAL OFFICER II	MCCORMICK CORRECTIONAL INSTITUTION	7/16/2007	9/30/2015	710	SERVICE RETIREMENT

SCDC Employee Separations, July 1, 2016 - February 25, 2019

	JOB DESCRIPTION	BUDGET UNIT LOCATION	START DATE	END DATE		TERMINATION REASON
JD40	CORRECTIONAL OFFICER III	MCCORMICK CORRECTIONAL INSTITUTION	1/29/1990	9/30/2015	710	SERVICE RETIREMENT
EC10	MEDICAL ASSISTANT TECH I	LEE CORRECTIONAL INSTITUTION	2/1/2000	9/30/2015	710	SERVICE RETIREMENT
JD30	CORRECTIONAL OFFICER I	MACDOUGALL CORRECTIONAL INST.	3/2/2015	10/1/2015	466	VIOLATION OF SCDC DRUG TE
JD30	CORRECTIONAL OFFICER I	BROAD RIVER CORRECTIONAL INSTITUTION	6/17/2015	10/1/2015	1	LEFT OF OWN ACCORD, NO RE
JD35	CORRECTIONAL OFFICER II	MANNING REENTRY/WORK RELEASE CENTER	7/21/2008	10/1/2015	1	LEFT OF OWN ACCORD, NO RE
JD30	CORRECTIONAL OFFICER I	TYGER RIVER CORRECTIONAL INSTITUTION	3/17/2014	10/1/2015	1	LEFT OF OWN ACCORD, NO RE
JD35	CORRECTIONAL OFFICER II	PERRY CORRECTIONAL INSTITUTION	3/1/2010	10/1/2015	1	LEFT OF OWN ACCORD, NO RE
JD30	CORRECTIONAL OFFICER I	WATEREE RIVER CORRECTIONAL INSTITUTION	6/17/2015	10/1/2015	10	TO ACCEPT OTHER EMPLOYMEN
JD30	CORRECTIONAL OFFICER I	BROAD RIVER CORRECTIONAL INSTITUTION	4/17/2014	10/1/2015	5	SEEK OTHER EMPLOYMENT
GA40	HUMAN SERVICES SPEC II	SUBSTANCE ABUSE SERVICES DIVISION	2/2/2015	10/1/2015	800	DIFFERENT JOB/SAME AGENCY
AC30	PROCUREMENT MANAGER I	BROAD RIVER CORRECTIONAL INSTITUTION	7/27/2015	10/1/2015	800	DIFFERENT JOB/SAME AGENCY
GA50	HUMAN SERVICES COORD I	LEE CORRECTIONAL INSTITUTION	2/4/2013	10/1/2015	10	TO ACCEPT OTHER EMPLOYMEN
JD30	CORRECTIONAL OFFICER I	TRENTON CORRECTIONAL INSTITUTION	5/17/2012	10/1/2015	15	TO ACCEPT OTHER EMPLOYMEN
JD30	CORRECTIONAL OFFICER I	MACDOUGALL CORRECTIONAL INST.	11/17/2011	10/2/2015	412	ARREST/CONVICTION
JD30	CORRECTIONAL OFFICER I	LEE CORRECTIONAL INSTITUTION	7/17/2015	10/2/2015	450	FAILED TO MEET CERTIFICAT
KD40	EQUIPMENT OPERATOR II	MAIL/SUPPLY ROOM	10/17/2014	10/2/2015	810	AUTHORIZED LEAVE OF ABSEN
AA50	ADMIN SPECIALIST II	TYGER RIVER CORRECTIONAL INSTITUTION	9/17/2015	10/2/2015	35	LEFT ON OWN ACCORD/PERSON
AC07	SUPPLY MANAGER I	FOOD SER WHSE INVENTORY/DISTRIBUTION	5/17/2012	10/2/2015	1	LEFT OF OWN ACCORD, NO RE
JD30	CORRECTIONAL OFFICER I	KIRKLAND CORRECTIONAL INSTITUTION	8/3/2015	10/2/2015	410	VIOLATION OF AGENCY RULES
AA50	ADMIN SPECIALIST II	LEE CORRECTIONAL INSTITUTION	5/15/2015	10/3/2015	1	LEFT OF OWN ACCORD, NO RE
EA10	LICENSED PRACTICAL NURSE	LEE CORRECTIONAL INSTITUTION	1/20/2015	10/3/2015	1	LEFT OF OWN ACCORD, NO RE
JD30	CORRECTIONAL OFFICER I	WALDEN CORRECTIONAL INSTITUTION	6/4/2012	10/4/2015	10	TO ACCEPT OTHER EMPLOYMEN
JD30	CORRECTIONAL OFFICER I	LIEBER CORRECTIONAL INSTITUTION	7/17/2015	10/5/2015	500	JOB ABANDONMENT
JD35	CORRECTIONAL OFFICER II	TRENTON CORRECTIONAL INSTITUTION	3/2/2012	10/5/2015	15	TO ACCEPT OTHER EMPLOYMEN
JD35	CORRECTIONAL OFFICER II	ALLENDALE CORRECTIONAL INSTITUTION	9/4/2012	10/6/2015	860	RESIGNED WHILE UNDER INVE
JD30	CORRECTIONAL OFFICER I	CAMILLE GRAHAM CORRECTIONAL INST.	9/17/2014	10/7/2015	1	LEFT OF OWN ACCORD, NO RE
JD30	CORRECTIONAL OFFICER I	PERRY CORRECTIONAL INSTITUTION	10/17/2014	10/7/2015	1	LEFT OF OWN ACCORD, NO RE
JD30	CORRECTIONAL OFFICER I	LEE CORRECTIONAL INSTITUTION	3/2/2015	10/7/2015	500	JOB ABANDONMENT
JD30	CORRECTIONAL OFFICER I	TRENTON CORRECTIONAL INSTITUTION	4/17/2015	10/8/2015	15	TO ACCEPT OTHER EMPLOYMEN
JD30	CORRECTIONAL OFFICER I	MANNING REENTRY/WORK RELEASE CENTER	7/17/2015	10/8/2015	35	LEFT ON OWN ACCORD/PERSON
JD40	CORRECTIONAL OFFICER III	WATEREE RIVER CORRECTIONAL INSTITUTION	1/10/2005	10/8/2015	705	DISABILITY RETIREMENT
JD30	CORRECTIONAL OFFICER I	TRENTON CORRECTIONAL INSTITUTION	3/2/2015	10/8/2015	1	LEFT OF OWN ACCORD, NO RE
JD30	CORRECTIONAL OFFICER I	ALLENDALE CORRECTIONAL INSTITUTION	2/18/2014	10/8/2015	412	ARREST/CONVICTION
KC60	TRADES MANAGER	INMATE CONSTRUCTION	11/3/2014	10/9/2015	810	AUTHORIZED LEAVE OF ABSEN
EB50	PHYSICIAN II	HEALTH SERVICES	11/24/2014	10/9/2015	810	AUTHORIZED LEAVE OF ABSEN
EA10	LICENSED PRACTICAL NURSE	TRENTON CORRECTIONAL INSTITUTION	8/17/2015	10/9/2015	1	LEFT OF OWN ACCORD, NO RE
KC40	TRADES SPECIALIST IV	VEHICLE MANAGEMENT	10/27/2014	10/9/2015	810	AUTHORIZED LEAVE OF ABSEN
JD30	CORRECTIONAL OFFICER I	LEATH CORR INSTIT (WOMEN)	1/20/2015	10/12/2015	415	EXCESSIVE ABSENTEEISM/TAR
KC50	TRADES SPECIALIST V	LEE CORRECTIONAL INSTITUTION	10/2/2015	10/12/2015	35	LEFT ON OWN ACCORD/PERSON
JD30	CORRECTIONAL OFFICER I	CAMILLE GRAHAM CORRECTIONAL INST.	2/17/2015	10/12/2015	1	LEFT OF OWN ACCORD, NO RE
JD30	CORRECTIONAL OFFICER I	GOODMAN CORRECTIONAL INSTITUTION	12/17/2014	10/12/2015	410	VIOLATION OF AGENCY RULES
JD30	CORRECTIONAL OFFICER I	TYGER RIVER CORRECTIONAL INSTITUTION	6/2/2015	10/12/2015	1	LEFT OF OWN ACCORD, NO RE
JD30	CORRECTIONAL OFFICER I	PERRY CORRECTIONAL INSTITUTION	8/3/2015	10/13/2015	1	LEFT OF OWN ACCORD, NO RE
EA10	LICENSED PRACTICAL NURSE	MANNING REENTRY/WORK RELEASE CENTER	10/17/2014	10/13/2015	810	AUTHORIZED LEAVE OF ABSEN
JD30	CORRECTIONAL OFFICER I	RIDGELAND CORR INSTITUTION	11/4/2013	10/13/2015	15	TO ACCEPT OTHER EMPLOYMEN
KC50	TRADES SPECIALIST V	WATEREE RIVER CORRECTIONAL INSTITUTION	7/17/2013	10/13/2015	50	PERSONAL ILLNESS
KA30	BUILDING/GROUNDS MGR.	HVAC/KITCHEN	4/2/2014	10/13/2015	1	LEFT OF OWN ACCORD, NO RE
JD30	CORRECTIONAL OFFICER I	TURBEVILLE CORRECTIONAL INSTITUTION	10/17/2014	10/13/2015	490	UNPROFESSIONAL CONDUCT/IN
JD30	CORRECTIONAL OFFICER I	KIRKLAND CORRECTIONAL INSTITUTION	12/17/2014	10/13/2015	1	LEFT OF OWN ACCORD, NO RE
EA20	REGISTERED NURSE I	RIDGELAND CORR INSTITUTION	9/17/2015	10/13/2015	425	DELIBERATE UNSATISFACTORY
JD30	CORRECTIONAL OFFICER I	KERSHAW CORRECTIONAL INSTITUTION	1/29/2007	10/13/2015	410	VIOLATION OF AGENCY RULES
UB02	CERTIFIED TEACHER	LIVESAY CORRECTIONAL INSTITUTION	12/17/2014	10/13/2015	810	AUTHORIZED LEAVE OF ABSEN
EC50	RECREATION SPECIALIST III	KERSHAW CORRECTIONAL INSTITUTION	7/2/2014	10/13/2015	410	VIOLATION OF AGENCY RULES
JD30	CORRECTIONAL OFFICER I	TURBEVILLE CORRECTIONAL INSTITUTION	2/17/2015	10/14/2015	1	LEFT OF OWN ACCORD, NO RE
EB25	PHARMACIST I	KIRKLAND CORRECTIONAL INSTITUTION	10/1/2015	10/14/2015	1	LEFT OF OWN ACCORD, NO RE
JD35	CORRECTIONAL OFFICER II	LIVESAY CORRECTIONAL INSTITUTION	11/2/2012	10/14/2015	1	LEFT OF OWN ACCORD, NO RE
AH30	PROGRAM ASSISTANT	TYGER RIVER CORRECTIONAL INSTITUTION	4/20/2015	10/15/2015	810	AUTHORIZED LEAVE OF ABSEN
JD30	CORRECTIONAL OFFICER I	PERRY CORRECTIONAL INSTITUTION	9/17/2015	10/15/2015	1	LEFT OF OWN ACCORD, NO RE
KC40	TRADES SPECIALIST IV	VEHICLE MANAGEMENT	10/13/2014	10/15/2015	810	AUTHORIZED LEAVE OF ABSEN
JD30	CORRECTIONAL OFFICER I	BROAD RIVER CORRECTIONAL INSTITUTION	5/18/2015	10/16/2015	500	JOB ABANDONMENT
JD35	CORRECTIONAL OFFICER II	LOWER SAVANNAH PRE-RELEASE CENTER	12/1/2003	10/16/2015	710	SERVICE RETIREMENT
GA60	HUMAN SERVICES COORD II	TRENTON CORRECTIONAL INSTITUTION	11/2/2012	10/16/2015	1	LEFT OF OWN ACCORD, NO RE
JD50	CORRECTIONAL OFFICER IV	LIEBER CORRECTIONAL INSTITUTION	6/12/1989	10/16/2015	710	SERVICE RETIREMENT
KD40	EQUIPMENT OPERATOR II	GOODMAN CORRECTIONAL INSTITUTION	10/6/2014	10/16/2015	810	AUTHORIZED LEAVE OF ABSEN
JD35	CORRECTIONAL OFFICER II	MACDOUGALL CORRECTIONAL INST.	2/7/1994	10/16/2015	705	DISABILITY RETIREMENT
JD30	CORRECTIONAL OFFICER I	GOODMAN CORRECTIONAL INSTITUTION	4/2/2015	10/16/2015	1	LEFT OF OWN ACCORD, NO RE
JD30	CORRECTIONAL OFFICER I	TYGER RIVER CORRECTIONAL INSTITUTION	6/17/2014	10/16/2015	15	TO ACCEPT OTHER EMPLOYMEN
JD30	CORRECTIONAL OFFICER I	WATEREE RIVER CORRECTIONAL INSTITUTION	7/17/2013	10/16/2015	1	LEFT OF OWN ACCORD, NO RE

SCDC Employee Separations, July 1, 2016 - February 25, 2019

	JOB DESCRIPTION	BUDGET UNIT LOCATION	START DATE	END DATE		TERMINATION REASON
JD35	CORRECTIONAL OFFICER II	LIEBER CORRECTIONAL INSTITUTION	10/17/2013	10/16/2015	15	TO ACCEPT OTHER EMPLOYMEN
AE20	ATTORNEY II	OFFICE OF GENERAL COUNSEL	7/5/2011	10/16/2015	10	TO ACCEPT OTHER EMPLOYMEN
AH20	ADMINISTRATIVE MGR I	CANTEEN WHSE INVENTORY/DISTRIBUTION	4/18/2005	10/16/2015	710	SERVICE RETIREMENT
AH45	PROGRAM MANAGER I	MENTAL HEALTH	10/1/1990	10/16/2015	710	SERVICE RETIREMENT
JD50	CORRECTIONAL OFFICER IV	WATEREE RIVER CORRECTIONAL INSTITUTION	9/26/1994	10/16/2015	1	LEFT OF OWN ACCORD, NO RE
JD30	CORRECTIONAL OFFICER I	KIRKLAND CORRECTIONAL INSTITUTION	12/19/2011	10/16/2015	1	LEFT OF OWN ACCORD, NO RE
JD35	CORRECTIONAL OFFICER II	BROAD RIVER CORRECTIONAL INSTITUTION	3/19/2012	10/16/2015	1	LEFT OF OWN ACCORD, NO RE
JD30	CORRECTIONAL OFFICER I	MCCORMICK CORRECTIONAL INSTITUTION	10/2/2012	10/16/2015	15	TO ACCEPT OTHER EMPLOYMEN
JD40	CORRECTIONAL OFFICER III	EVANS CORRECTIONAL INSTITUTION	10/23/2000	10/17/2015	710	SERVICE RETIREMENT
EA20	REGISTERED NURSE I	BROAD RIVER CORRECTIONAL INSTITUTION	9/2/2015	10/18/2015	35	LEFT ON OWN ACCORD/PERSON
JD30	CORRECTIONAL OFFICER I	GOODMAN CORRECTIONAL INSTITUTION	4/17/2015	10/18/2015	500	JOB ABANDONMENT
EA80	NURSE ADMINISTRATOR/MGR II	CAMILLE GRAHAM CORRECTIONAL INST.	2/2/2011	10/19/2015	40	MOVED OUT OF JOB AREA
JD35	CORRECTIONAL OFFICER II	LEE CORRECTIONAL INSTITUTION	11/19/2012	10/19/2015	10	TO ACCEPT OTHER EMPLOYMEN
AH30	PROGRAM ASSISTANT	EVANS CORRECTIONAL INSTITUTION	3/4/2013	10/19/2015	35	LEFT ON OWN ACCORD/PERSON
JD35	CORRECTIONAL OFFICER II	AGENCY SEARCH TEAM	6/22/2009	10/19/2015	1	LEFT OF OWN ACCORD, NO RE
JD30	CORRECTIONAL OFFICER I	TRENTON CORRECTIONAL INSTITUTION	6/2/2014	10/19/2015	1	LEFT OF OWN ACCORD, NO RE
JD30	CORRECTIONAL OFFICER I	TURBEVILLE CORRECTIONAL INSTITUTION	2/2/2015	10/19/2015	1	LEFT OF OWN ACCORD, NO RE
BH10	RECORDS ANALYST I	KIRKLAND CORRECTIONAL INSTITUTION	4/17/2014	10/19/2015	1	LEFT OF OWN ACCORD, NO RE
JD30	CORRECTIONAL OFFICER I	RIDGELAND CORR INSTITUTION	11/2/2012	10/19/2015	40	MOVED OUT OF JOB AREA
EA80	NURSE ADMINISTRATOR/MGR II	BROAD RIVER CORRECTIONAL INSTITUTION	11/17/2011	10/20/2015	1	LEFT OF OWN ACCORD, NO RE
GA50	HUMAN SERVICES COORD I	ISS UPSTATE REGION	9/17/2014	10/20/2015	1	LEFT OF OWN ACCORD, NO RE
JD35	CORRECTIONAL OFFICER II	TURBEVILLE CORRECTIONAL INSTITUTION	1/4/2011	10/20/2015	1	LEFT OF OWN ACCORD, NO RE
JD30	CORRECTIONAL OFFICER I	LIVESAY CORRECTIONAL INSTITUTION	2/2/2015	10/20/2015	500	JOB ABANDONMENT
JD30	CORRECTIONAL OFFICER I	LOWER SAVANNAH PRE-RELEASE CENTER	1/17/2013	10/21/2015	1	LEFT OF OWN ACCORD, NO RE
JD30	CORRECTIONAL OFFICER I	MCCORMICK CORRECTIONAL INSTITUTION	4/17/2015	10/21/2015	1	LEFT OF OWN ACCORD, NO RE
JD30	CORRECTIONAL OFFICER I	EVANS CORRECTIONAL INSTITUTION	6/2/2015	10/21/2015	45	ATTEND SCHOOL
JD30	CORRECTIONAL OFFICER I	LEE CORRECTIONAL INSTITUTION	8/3/1998	10/22/2015	710	SERVICE RETIREMENT
JD30	CORRECTIONAL OFFICER I	TURBEVILLE CORRECTIONAL INSTITUTION	9/17/2015	10/23/2015	450	FAILED TO MEET CERTIFICAT
AH10	ADMINISTRATIVE COORD I	TRAINING	2/8/2010	10/23/2015	405	FAILED TO RETURN FROM LEA
JD30	CORRECTIONAL OFFICER I	WALDEN CORRECTIONAL INSTITUTION	9/17/2015	10/23/2015	450	FAILED TO MEET CERTIFICAT
JD30	CORRECTIONAL OFFICER I	LEE CORRECTIONAL INSTITUTION	3/3/2014	10/23/2015	405	FAILED TO RETURN FROM LEA
JD30	CORRECTIONAL OFFICER I	CATAWBA PRE-RELEASE CENTER	10/17/2014	10/23/2015	1	LEFT OF OWN ACCORD, NO RE
JD30	CORRECTIONAL OFFICER I	LIVESAY CORRECTIONAL INSTITUTION	11/17/2014	10/23/2015	1	LEFT OF OWN ACCORD, NO RE
JD30	CORRECTIONAL OFFICER I	LIEBER CORRECTIONAL INSTITUTION	10/2/2015	10/26/2015	60	TRANSPORATION DIFFICUTIES
JD30	CORRECTIONAL OFFICER I	LEE CORRECTIONAL INSTITUTION	8/4/2014	10/26/2015	35	LEFT ON OWN ACCORD/PERSON
JD30	CORRECTIONAL OFFICER I	TURBEVILLE CORRECTIONAL INSTITUTION	5/4/2015	10/26/2015	1	LEFT OF OWN ACCORD, NO RE
GA50	HUMAN SERVICES COORD I	MENTAL HEALTH	5/11/2004	10/26/2015	860	RESIGNED WHILE UNDER INVE
JD30	CORRECTIONAL OFFICER I	BROAD RIVER CORRECTIONAL INSTITUTION	7/17/2014	10/26/2015	1	LEFT OF OWN ACCORD, NO RE
JD30	CORRECTIONAL OFFICER I	LIEBER CORRECTIONAL INSTITUTION	6/2/2015	10/26/2015	5	SEEK OTHER EMPLOYMENT
JD30	CORRECTIONAL OFFICER I	LEE CORRECTIONAL INSTITUTION	1/24/2005	10/27/2015	710	SERVICE RETIREMENT
JD30	CORRECTIONAL OFFICER I	MANNING REENTRY/WORK RELEASE CENTER	9/2/2015	10/27/2015	1	LEFT OF OWN ACCORD, NO RE
KD40	EQUIPMENT OPERATOR II	PALMER PRE-RELEASE CENTER	2/2/2015	10/27/2015	1	LEFT OF OWN ACCORD, NO RE
JD30	CORRECTIONAL OFFICER I	RIDGELAND CORR INSTITUTION	8/3/2015	10/27/2015	35	LEFT ON OWN ACCORD/PERSON
AC30	PROCUREMENT MANAGER I	PURCHASING	11/17/2014	10/27/2015	810	AUTHORIZED LEAVE OF ABSEN
JD30	CORRECTIONAL OFFICER I	LIEBER CORRECTIONAL INSTITUTION	3/17/2015	10/28/2015	35	LEFT ON OWN ACCORD/PERSON
JD30	CORRECTIONAL OFFICER I	BRR SECURITY FRONT GATE	7/17/2014	10/28/2015	1	LEFT OF OWN ACCORD, NO RE
JD30	CORRECTIONAL OFFICER I	LIEBER CORRECTIONAL INSTITUTION	10/2/2014	10/28/2015	1	LEFT OF OWN ACCORD, NO RE
JD30	CORRECTIONAL OFFICER I	TURBEVILLE CORRECTIONAL INSTITUTION	12/2/2013	10/28/2015	15	TO ACCEPT OTHER EMPLOYMEN
AA75	ADMINISTRATIVE ASSISTANT	PURCHASING	5/2/2014	10/28/2015	430	UNSATISFACTORY PERFORMANC
JD30	CORRECTIONAL OFFICER I	TYGER RIVER CORRECTIONAL INSTITUTION	3/22/2010	10/29/2015	410	VIOLATION OF AGENCY RULES
JD30	CORRECTIONAL OFFICER I	TYGER RIVER CORRECTIONAL INSTITUTION	6/16/2003	10/30/2015	1	LEFT OF OWN ACCORD, NO RE
EA80	NURSE ADMINISTRATOR/MGR II	MCCORMICK CORRECTIONAL INSTITUTION	2/1/2000	10/30/2015	710	SERVICE RETIREMENT
JD30	CORRECTIONAL OFFICER I	PERRY CORRECTIONAL INSTITUTION	4/2/2015	10/30/2015	5	SEEK OTHER EMPLOYMENT
GA50	HUMAN SERVICES COORD I	ISS LOW COUNTRY REGION	9/19/2005	10/30/2015	710	SERVICE RETIREMENT
AA75	ADMINISTRATIVE ASSISTANT	BROAD RIVER CORRECTIONAL INSTITUTION	12/17/2014	10/30/2015	1	LEFT OF OWN ACCORD, NO RE
JD35	CORRECTIONAL OFFICER II	EVANS CORRECTIONAL INSTITUTION	10/5/1998	10/30/2015	710	SERVICE RETIREMENT
JD30	CORRECTIONAL OFFICER I	PERRY CORRECTIONAL INSTITUTION	8/3/2015	10/30/2015	860	RESIGNED WHILE UNDER INVE
EB50	PHYSICIAN II	HEALTH SERVICES	10/26/2015	10/30/2015	810	AUTHORIZED LEAVE OF ABSEN
AH35	PROGRAM COORDINATOR I	DIV. OF CLASSIFICATION & INMATE RECORD	2/4/1991	10/30/2015	710	SERVICE RETIREMENT
JD30	CORRECTIONAL OFFICER I	KIRKLAND CORRECTIONAL INSTITUTION	1/9/2006	10/30/2015	410	VIOLATION OF AGENCY RULES
JD40	CORRECTIONAL OFFICER III	BROAD RIVER CORRECTIONAL INSTITUTION	10/22/1990	10/30/2015	710	SERVICE RETIREMENT
JD35	CORRECTIONAL OFFICER II	KIRKLAND CORRECTIONAL INSTITUTION	2/2/1998	10/30/2015	410	VIOLATION OF AGENCY RULES
JD30	CORRECTIONAL OFFICER I	LEE CORRECTIONAL INSTITUTION	2/26/2007	11/1/2015	710	SERVICE RETIREMENT
EA20	REGISTERED NURSE I	MCCORMICK CORRECTIONAL INSTITUTION	7/17/2013	11/1/2015	10	TO ACCEPT OTHER EMPLOYMEN
JD35	CORRECTIONAL OFFICER II	ALLENDALE CORRECTIONAL INSTITUTION	1/2/1990	11/1/2015	710	SERVICE RETIREMENT
JD35	CORRECTIONAL OFFICER II	LIVESAY CORRECTIONAL INSTITUTION	10/29/1990	11/1/2015	710	SERVICE RETIREMENT
AH25	ADMINISTRATIVE MGR II	OPERATIONS	2/19/2013	11/1/2015	430	UNSATISFACTORY PERFORMANC
JD35	CORRECTIONAL OFFICER II	KIRKLAND CORRECTIONAL INSTITUTION	12/12/2005	11/2/2015	50	PERSONAL ILLNESS

SCDC Employee Separations, July 1, 2016 - February 25, 2019

JOB DESCRIPTION		BUDGET UNIT LOCATION	START DATE	END DATE		TERMINATION REASON
JD30	CORRECTIONAL OFFICER I	KIRKLAND CORRECTIONAL INSTITUTION	10/2/2013	11/2/2015	495	VIOLATION OF EMPLOYEE/INM
JD35	CORRECTIONAL OFFICER II	LEATH CORR INSTIT (WOMEN)	7/17/2013	11/2/2015	1	LEFT OF OWN ACCORD, NO RE
KD40	EQUIPMENT OPERATOR II	VEHICLE MANAGEMENT	5/18/2015	11/2/2015	1	LEFT OF OWN ACCORD, NO RE
JD30	CORRECTIONAL OFFICER I	BROAD RIVER CORRECTIONAL INSTITUTION	7/17/2015	11/2/2015	1	LEFT OF OWN ACCORD, NO RE
JD30	CORRECTIONAL OFFICER I	EVANS CORRECTIONAL INSTITUTION	9/25/2006	11/2/2015	420	MISCONDUCT, DISHONESTY, I
GC20	CHAPLAIN II	LEE CORRECTIONAL INSTITUTION	3/2/2015	11/2/2015	1	LEFT OF OWN ACCORD, NO RE
JD30	CORRECTIONAL OFFICER I	MCCORMICK CORRECTIONAL INSTITUTION	8/18/2014	11/2/2015	1	LEFT OF OWN ACCORD, NO RE
JD40	CORRECTIONAL OFFICER III	CAMILLE GRAHAM CORRECTIONAL INST.	7/9/1990	11/3/2015	710	SERVICE RETIREMENT
JD30	CORRECTIONAL OFFICER I	KIRKLAND CORRECTIONAL INSTITUTION	4/17/2013	11/3/2015	1	LEFT OF OWN ACCORD, NO RE
GA50	HUMAN SERVICES COORD I	BROAD RIVER CORRECTIONAL INSTITUTION	10/19/2015	11/3/2015	500	JOB ABANDONMENT
JD30	CORRECTIONAL OFFICER I	KIRKLAND CORRECTIONAL INSTITUTION	7/18/2011	11/4/2015	412	ARREST/CONVICTION
JD35	CORRECTIONAL OFFICER II	WATEREE RIVER CORRECTIONAL INSTITUTION	4/23/2007	11/4/2015	710	SERVICE RETIREMENT
JD35	CORRECTIONAL OFFICER II	KERSHAW CORRECTIONAL INSTITUTION	9/2/2009	11/4/2015	1	LEFT OF OWN ACCORD, NO RE
AD28	ACCTNT/FISCAL MGR I	FINANCIAL ACCOUNTING	5/2/2014	11/4/2015	5	SEEK OTHER EMPLOYMENT
JD30	CORRECTIONAL OFFICER I	KIRKLAND CORRECTIONAL INSTITUTION	1/17/2014	11/5/2015	1	LEFT OF OWN ACCORD, NO RE
JD30	CORRECTIONAL OFFICER I	TURBEVILLE CORRECTIONAL INSTITUTION	7/18/2011	11/5/2015	5	SEEK OTHER EMPLOYMENT
AB10	POSTAL SPECIALIST	LEE CORRECTIONAL INSTITUTION	2/2/2015	11/5/2015	1	LEFT OF OWN ACCORD, NO RE
JD30	CORRECTIONAL OFFICER I	LIEBER CORRECTIONAL INSTITUTION	5/18/2015	11/5/2015	852	RESIGNED IN LIEU OF TERMI
JD30	CORRECTIONAL OFFICER I	LIEBER CORRECTIONAL INSTITUTION	8/3/2015	11/6/2015	500	JOB ABANDONMENT
JD30	CORRECTIONAL OFFICER I	MACDOUGALL CORRECTIONAL INST.	11/2/2015	11/6/2015	500	JOB ABANDONMENT
JD30	CORRECTIONAL OFFICER I	LEATH CORR INSTIT (WOMEN)	9/17/2014	11/6/2015	405	FAILED TO RETURN FROM LEA
JD30	CORRECTIONAL OFFICER I	LIVESAY CORRECTIONAL INSTITUTION	4/17/2014	11/6/2015	15	TO ACCEPT OTHER EMPLOYMEN
JD30	CORRECTIONAL OFFICER I	PERRY CORRECTIONAL INSTITUTION	3/2/2015	11/6/2015	500	JOB ABANDONMENT
JD30	CORRECTIONAL OFFICER I	MCCORMICK CORRECTIONAL INSTITUTION	2/19/2013	11/6/2015	35	LEFT ON OWN ACCORD/PERSON
JD30	CORRECTIONAL OFFICER I	AGENCY SEARCH TEAM	2/17/2012	11/8/2015	500	JOB ABANDONMENT
GA50	HUMAN SERVICES COORD I	LIEBER CORRECTIONAL INSTITUTION	11/2/2015	11/9/2015	1	LEFT OF OWN ACCORD, NO RE
GC20	CHAPLAIN II	KERSHAW CORRECTIONAL INSTITUTION	12/29/2014	11/9/2015	810	AUTHORIZED LEAVE OF ABSEN
EA20	REGISTERED NURSE I	TRENTON CORRECTIONAL INSTITUTION	1/5/2015	11/10/2015	810	AUTHORIZED LEAVE OF ABSEN
EA20	REGISTERED NURSE I	BROAD RIVER CORRECTIONAL INSTITUTION	10/17/2014	11/10/2015	15	TO ACCEPT OTHER EMPLOYMEN
JD30	CORRECTIONAL OFFICER I	LEE CORRECTIONAL INSTITUTION	11/17/2014	11/10/2015	405	FAILED TO RETURN FROM LEA
JD30	CORRECTIONAL OFFICER I	KIRKLAND CORRECTIONAL INSTITUTION	10/2/2015	11/10/2015	1	LEFT OF OWN ACCORD, NO RE
JD30	CORRECTIONAL OFFICER I	PERRY CORRECTIONAL INSTITUTION	12/2/2014	11/10/2015	40	MOVED OUT OF JOB AREA
JD30	CORRECTIONAL OFFICER I	LIEBER CORRECTIONAL INSTITUTION	3/2/2015	11/10/2015	500	JOB ABANDONMENT
JD30	CORRECTIONAL OFFICER I	EVANS CORRECTIONAL INSTITUTION	7/17/2015	11/12/2015	1	LEFT OF OWN ACCORD, NO RE
JD50	CORRECTIONAL OFFICER IV	MANNING REENTRY/WORK RELEASE CENTER	11/13/1990	11/12/2015	710	SERVICE RETIREMENT
KB15	FOOD SVC SPECIALIST III	KIRKLAND CORRECTIONAL INSTITUTION	2/17/2015	11/12/2015	1	LEFT OF OWN ACCORD, NO RE
JD30	CORRECTIONAL OFFICER I	KIRKLAND CORRECTIONAL INSTITUTION	8/2/2013	11/12/2015	500	JOB ABANDONMENT
EC50	RECREATION SPECIALIST III	PERRY CORRECTIONAL INSTITUTION	4/6/2009	11/12/2015	10	TO ACCEPT OTHER EMPLOYMEN
JD30	CORRECTIONAL OFFICER I	TURBEVILLE CORRECTIONAL INSTITUTION	7/17/2015	11/12/2015	500	JOB ABANDONMENT
JD30	CORRECTIONAL OFFICER I	LIVESAY CORRECTIONAL INSTITUTION	7/17/2015	11/12/2015	1	LEFT OF OWN ACCORD, NO RE
KB20	FOOD SERVICE SPEC. IV	LEATH CORR INSTIT (WOMEN)	2/17/2010	11/13/2015	500	JOB ABANDONMENT
KB30	FOOD SERVICE SPECIALIST VI	RIDGELAND CORR INSTITUTION	12/4/1995	11/13/2015	710	SERVICE RETIREMENT
JD40	CORRECTIONAL OFFICER III	TRAINING	8/2/2013	11/13/2015	35	LEFT ON OWN ACCORD/PERSON
JD40	CORRECTIONAL OFFICER III	TYGER RIVER CORRECTIONAL INSTITUTION	3/9/1998	11/13/2015	710	SERVICE RETIREMENT
JD30	CORRECTIONAL OFFICER I	ALLENDALE CORRECTIONAL INSTITUTION	7/17/2015	11/13/2015	1	LEFT OF OWN ACCORD, NO RE
JD30	CORRECTIONAL OFFICER I	WATEREE RIVER CORRECTIONAL INSTITUTION	10/18/2010	11/13/2015	710	SERVICE RETIREMENT
KD40	EQUIPMENT OPERATOR II	LOWER SAVANNAH PRE-RELEASE CENTER	12/2/2013	11/13/2015	810	AUTHORIZED LEAVE OF ABSEN
JD30	CORRECTIONAL OFFICER I	LIEBER CORRECTIONAL INSTITUTION	11/29/1999	11/13/2015	5	SEEK OTHER EMPLOYMENT
JD30	CORRECTIONAL OFFICER I	TURBEVILLE CORRECTIONAL INSTITUTION	1/2/2015	11/13/2015	500	JOB ABANDONMENT
JD30	CORRECTIONAL OFFICER I	EVANS CORRECTIONAL INSTITUTION	4/2/2015	11/13/2015	5	SEEK OTHER EMPLOYMENT
AA50	ADMIN SPECIALIST II	LEE CORRECTIONAL INSTITUTION	3/17/2015	11/13/2015	1	LEFT OF OWN ACCORD, NO RE
GC20	CHAPLAIN II	BROAD RIVER CORRECTIONAL INSTITUTION	8/3/2015	11/16/2015	800	DIFFERENT JOB/SAME AGENCY
JD30	CORRECTIONAL OFFICER I	TRENTON CORRECTIONAL INSTITUTION	8/19/2013	11/16/2015	5	SEEK OTHER EMPLOYMENT
JA15	INVESTIGATOR III	LEE CORRECTIONAL INSTITUTION	4/17/2015	11/16/2015	800	DIFFERENT JOB/SAME AGENCY
JD30	CORRECTIONAL OFFICER I	MACDOUGALL CORRECTIONAL INST.	3/2/2012	11/16/2015	15	TO ACCEPT OTHER EMPLOYMEN
JD30	CORRECTIONAL OFFICER I	LEE CORRECTIONAL INSTITUTION	10/19/2015	11/16/2015	55	PREGNANCY
JD30	CORRECTIONAL OFFICER I	RIDGELAND CORR INSTITUTION	8/3/2015	11/16/2015	1	LEFT OF OWN ACCORD, NO RE
JD30	CORRECTIONAL OFFICER I	MANNING REENTRY/WORK RELEASE CENTER	5/9/2005	11/16/2015	710	SERVICE RETIREMENT
AA75	ADMINISTRATIVE ASSISTANT	ALLENDALE CORRECTIONAL INSTITUTION	2/13/1989	11/16/2015	710	SERVICE RETIREMENT
EA80	NURSE ADMINISTRATOR/MGR II	BROAD RIVER CORRECTIONAL INSTITUTION	8/17/2011	11/16/2015	10	TO ACCEPT OTHER EMPLOYMEN
JD30	CORRECTIONAL OFFICER I	WALDEN CORRECTIONAL INSTITUTION	10/2/2015	11/16/2015	40	MOVED OUT OF JOB AREA
AG05	HUMAN RESOURCE SPECIALIST	BENEFITS	2/17/2015	11/16/2015	5	SEEK OTHER EMPLOYMENT
JD30	CORRECTIONAL OFFICER I	BROAD RIVER CORRECTIONAL INSTITUTION	5/17/2012	11/17/2015	1	LEFT OF OWN ACCORD, NO RE
JD30	CORRECTIONAL OFFICER I	CAMILLE GRAHAM CORRECTIONAL INST.	12/3/2012	11/17/2015	5	SEEK OTHER EMPLOYMENT
JD30	CORRECTIONAL OFFICER I	MCCORMICK CORRECTIONAL INSTITUTION	11/2/2015	11/17/2015	450	FAILED TO MEET CERTIFICAT
JD30	CORRECTIONAL OFFICER I	ALLENDALE CORRECTIONAL INSTITUTION	3/18/2013	11/17/2015	50	PERSONAL ILLNESS
EA20	REGISTERED NURSE I	RIDGELAND CORR INSTITUTION	12/2/2014	11/17/2015	1	LEFT OF OWN ACCORD, NO RE
JD30	CORRECTIONAL OFFICER I	LEE CORRECTIONAL INSTITUTION	7/17/2015	11/18/2015	1	LEFT OF OWN ACCORD, NO RE

SCDC Employee Separations, July 1, 2016 - February 25, 2019

	JOB DESCRIPTION	BUDGET UNIT LOCATION	START DATE	END DATE		TERMINATION REASON
JD40	CORRECTIONAL OFFICER III	TURBEVILLE CORRECTIONAL INSTITUTION	9/6/1994	11/18/2015	710	SERVICE RETIREMENT
JD30	CORRECTIONAL OFFICER I	EVANS CORRECTIONAL INSTITUTION	2/17/2012	11/18/2015	15	TO ACCEPT OTHER EMPLOYMEN
JD30	CORRECTIONAL OFFICER I	WATEREE RIVER CORRECTIONAL INSTITUTION	10/2/2013	11/18/2015	15	TO ACCEPT OTHER EMPLOYMEN
JD30	CORRECTIONAL OFFICER I	TURBEVILLE CORRECTIONAL INSTITUTION	7/18/2011	11/18/2015	35	LEFT ON OWN ACCORD/PERSON
JD30	CORRECTIONAL OFFICER I	BROAD RIVER CORRECTIONAL INSTITUTION	12/17/2014	11/18/2015	1	LEFT OF OWN ACCORD, NO RE
AA75	ADMINISTRATIVE ASSISTANT	TYGER RIVER CORRECTIONAL INSTITUTION	6/2/2008	11/19/2015	35	LEFT ON OWN ACCORD/PERSON
JD30	CORRECTIONAL OFFICER I	KIRKLAND CORRECTIONAL INSTITUTION	8/2/2012	11/20/2015	1	LEFT OF OWN ACCORD, NO RE
JD30	CORRECTIONAL OFFICER I	KERSHAW CORRECTIONAL INSTITUTION	10/19/2015	11/20/2015	450	FAILED TO MEET CERTIFICAT
JD30	CORRECTIONAL OFFICER I	MANNING REENTRY/WORK RELEASE CENTER	9/2/2015	11/20/2015	1	LEFT OF OWN ACCORD, NO RE
JD30	CORRECTIONAL OFFICER I	PERRY CORRECTIONAL INSTITUTION	2/17/2015	11/21/2015	15	TO ACCEPT OTHER EMPLOYMEN
KB15	FOOD SVC SPECIALIST III	TURBEVILLE CORRECTIONAL INSTITUTION	3/17/2015	11/21/2015	500	JOB ABANDONMENT
JD30	CORRECTIONAL OFFICER I	KIRKLAND CORRECTIONAL INSTITUTION	10/2/2015	11/23/2015	1	LEFT OF OWN ACCORD, NO RE
JD30	CORRECTIONAL OFFICER I	WALDEN CORRECTIONAL INSTITUTION	12/2/2013	11/23/2015	1	LEFT OF OWN ACCORD, NO RE
JD30	CORRECTIONAL OFFICER I	MCCORMICK CORRECTIONAL INSTITUTION	11/16/1998	11/23/2015	710	SERVICE RETIREMENT
JD35	CORRECTIONAL OFFICER II	LIEBER CORRECTIONAL INSTITUTION	6/17/2013	11/23/2015	410	VIOLATION OF AGENCY RULES
AH10	ADMINISTRATIVE COORD I	MANNING REENTRY/WORK RELEASE CENTER	2/16/2010	11/24/2015	852	RESIGNED IN LIEU OF TERMI
JD35	CORRECTIONAL OFFICER II	CAMILLE GRAHAM CORRECTIONAL INST.	4/17/2013	11/24/2015	35	LEFT ON OWN ACCORD/PERSON
EA20	REGISTERED NURSE I	TURBEVILLE CORRECTIONAL INSTITUTION	10/17/2014	11/24/2015	810	AUTHORIZED LEAVE OF ABSEN
KB25	FOOD SERVICE SPECIALIST V	PERRY CORRECTIONAL INSTITUTION	10/18/2010	11/24/2015	412	ARREST/CONVICTION
EA30	REGISTERED NURSE II	KIRKLAND CORRECTIONAL INSTITUTION	5/17/2013	11/24/2015	467	REFUSED DRUG/ALCOHOL TEST
EA10	LICENSED PRACTICAL NURSE	RIDGELAND CORR INSTITUTION	10/19/2015	11/25/2015	1	LEFT OF OWN ACCORD, NO RE
JD30	CORRECTIONAL OFFICER I	TYGER RIVER CORRECTIONAL INSTITUTION	12/17/2014	11/25/2015	1	LEFT OF OWN ACCORD, NO RE
JD30	CORRECTIONAL OFFICER I	RIDGELAND CORR INSTITUTION	8/17/2015	11/25/2015	1	LEFT OF OWN ACCORD, NO RE
JD35	CORRECTIONAL OFFICER II	LIEBER CORRECTIONAL INSTITUTION	9/8/2009	11/25/2015	1	LEFT OF OWN ACCORD, NO RE
JD40	CORRECTIONAL OFFICER III	LEE CORRECTIONAL INSTITUTION	12/12/2005	11/26/2015	15	TO ACCEPT OTHER EMPLOYMEN
JD30	CORRECTIONAL OFFICER I	MANNING REENTRY/WORK RELEASE CENTER	10/18/2010	11/26/2015	710	SERVICE RETIREMENT
JD30	CORRECTIONAL OFFICER I	LIEBER CORRECTIONAL INSTITUTION	10/2/2014	11/26/2015	15	TO ACCEPT OTHER EMPLOYMEN
JD30	CORRECTIONAL OFFICER I	KIRKLAND CORRECTIONAL INSTITUTION	8/20/2007	11/26/2015	710	SERVICE RETIREMENT
JD35	CORRECTIONAL OFFICER II	BROAD RIVER CORRECTIONAL INSTITUTION	8/19/2013	11/27/2015	1	LEFT OF OWN ACCORD, NO RE
JD35	CORRECTIONAL OFFICER II	WATEREE RIVER CORRECTIONAL INSTITUTION	11/26/1990	11/27/2015	710	SERVICE RETIREMENT
JD30	CORRECTIONAL OFFICER I	WALDEN CORRECTIONAL INSTITUTION	8/2/2013	11/28/2015	1	LEFT OF OWN ACCORD, NO RE
JD30	CORRECTIONAL OFFICER I	KIRKLAND CORRECTIONAL INSTITUTION	7/2/2015	11/28/2015	835	DECEASED
AH45	PROGRAM MANAGER I	DIV OF COMPLIANCE, STANDARDS & INSPEC	12/1/2014	11/28/2015	810	AUTHORIZED LEAVE OF ABSEN
EC10	MEDICAL ASSISTANT TECH I	KIRKLAND CORRECTIONAL INSTITUTION	8/2/2015	11/29/2015	1	LEFT OF OWN ACCORD, NO RE
EC10	MEDICAL ASSISTANT TECH I	KIRKLAND CORRECTIONAL INSTITUTION	3/2/2015	11/29/2015	1	LEFT OF OWN ACCORD, NO RE
JD35	CORRECTIONAL OFFICER II	TYGER RIVER CORRECTIONAL INSTITUTION	11/9/2009	11/29/2015	852	RESIGNED IN LIEU OF TERMI
JD30	CORRECTIONAL OFFICER I	LEE CORRECTIONAL INSTITUTION	5/12/2009	11/29/2015	710	SERVICE RETIREMENT
JD30	CORRECTIONAL OFFICER I	PERRY CORRECTIONAL INSTITUTION	4/17/2015	11/29/2015	15	TO ACCEPT OTHER EMPLOYMEN
EA20	REGISTERED NURSE I	LIEBER CORRECTIONAL INSTITUTION	9/2/2015	11/29/2015	1	LEFT OF OWN ACCORD, NO RE
KA30	BUILDING/GROUNDS MGR.	MANNING REENTRY/WORK RELEASE CENTER	10/31/1988	11/30/2015	710	SERVICE RETIREMENT
GA40	HUMAN SERVICES SPEC II	MANNING REENTRY/WORK RELEASE CENTER	7/7/1997	11/30/2015	35	LEFT ON OWN ACCORD/PERSON
AE10	ATTORNEY I	OFFICE OF GENERAL COUNSEL	10/17/2013	11/30/2015	35	LEFT ON OWN ACCORD/PERSON
JD30	CORRECTIONAL OFFICER I	CAMILLE GRAHAM CORRECTIONAL INST.	8/13/2007	11/30/2015	1	LEFT OF OWN ACCORD, NO RE
JD30	CORRECTIONAL OFFICER I	MCCORMICK CORRECTIONAL INSTITUTION	4/17/2014	11/30/2015	410	VIOLATION OF AGENCY RULES
JD40	CORRECTIONAL OFFICER III	MCCORMICK CORRECTIONAL INSTITUTION	10/15/1990	11/30/2015	710	SERVICE RETIREMENT
JD30	CORRECTIONAL OFFICER I	MCCORMICK CORRECTIONAL INSTITUTION	11/24/2008	11/30/2015	1	LEFT OF OWN ACCORD, NO RE
EA30	REGISTERED NURSE II	BROAD RIVER CORRECTIONAL INSTITUTION	9/2/2011	11/30/2015	10	TO ACCEPT OTHER EMPLOYMEN
JD30	CORRECTIONAL OFFICER I	TURBEVILLE CORRECTIONAL INSTITUTION	5/19/2014	11/30/2015	500	JOB ABANDONMENT
JD30	CORRECTIONAL OFFICER I	KIRKLAND CORRECTIONAL INSTITUTION	9/17/2014	12/1/2015	5	SEEK OTHER EMPLOYMENT
JD30	CORRECTIONAL OFFICER I	BROAD RIVER CORRECTIONAL INSTITUTION	10/21/2002	12/1/2015	710	SERVICE RETIREMENT
JD30	CORRECTIONAL OFFICER I	BROAD RIVER CORRECTIONAL INSTITUTION	6/17/2015	12/1/2015	1	LEFT OF OWN ACCORD, NO RE
EA30	REGISTERED NURSE II	BROAD RIVER CORRECTIONAL INSTITUTION	4/2/2013	12/1/2015	1	LEFT OF OWN ACCORD, NO RE
KA25	BUILDING/GROUNDS SUPV II	MCCORMICK CORRECTIONAL INSTITUTION	9/24/2015	12/1/2015	800	DIFFERENT JOB/SAME AGENCY
JD30	CORRECTIONAL OFFICER I	MACDOUGALL CORRECTIONAL INST.	6/2/2014	12/2/2015	35	LEFT ON OWN ACCORD/PERSON
JD30	CORRECTIONAL OFFICER I	LIVESAY CORRECTIONAL INSTITUTION	11/17/2015	12/2/2015	450	FAILED TO MEET CERTIFICAT
JD30	CORRECTIONAL OFFICER I	KIRKLAND CORRECTIONAL INSTITUTION	5/19/2014	12/2/2015	1	LEFT OF OWN ACCORD, NO RE
KC50	TRADES SPECIALIST V	WATEREE FARM OPERATIONS	7/17/2012	12/2/2015	1	LEFT OF OWN ACCORD, NO RE
JD30	CORRECTIONAL OFFICER I	MANNING REENTRY/WORK RELEASE CENTER	11/17/2015	12/3/2015	500	JOB ABANDONMENT
JD30	CORRECTIONAL OFFICER I	KERSHAW CORRECTIONAL INSTITUTION	8/2/2013	12/3/2015	15	TO ACCEPT OTHER EMPLOYMEN
JD30	CORRECTIONAL OFFICER I	WATEREE RIVER CORRECTIONAL INSTITUTION	6/17/2015	12/3/2015	410	VIOLATION OF AGENCY RULES
GA50	HUMAN SERVICES COORD I	MENTAL HEALTH	3/14/2005	12/4/2015	1	LEFT OF OWN ACCORD, NO RE
JD30	CORRECTIONAL OFFICER I	ALLENDALE CORRECTIONAL INSTITUTION	9/17/2015	12/4/2015	450	FAILED TO MEET CERTIFICAT
JD30	CORRECTIONAL OFFICER I	CAMILLE GRAHAM CORRECTIONAL INST.	4/14/2008	12/4/2015	1	LEFT OF OWN ACCORD, NO RE
JD30	CORRECTIONAL OFFICER I	CAMILLE GRAHAM CORRECTIONAL INST.	10/2/2015	12/4/2015	450	FAILED TO MEET CERTIFICAT
JD30	CORRECTIONAL OFFICER I	PERRY CORRECTIONAL INSTITUTION	6/2/2015	12/4/2015	1	LEFT OF OWN ACCORD, NO RE
JD30	CORRECTIONAL OFFICER I	GOODMAN CORRECTIONAL INSTITUTION	12/2/2015	12/4/2015	1	LEFT OF OWN ACCORD, NO RE
JD40	CORRECTIONAL OFFICER III	PERRY CORRECTIONAL INSTITUTION	2/2/2009	12/6/2015	1	LEFT OF OWN ACCORD, NO RE
GA80	PSYCHOLOGIST I	MENTAL HEALTH	6/17/2015	12/7/2015	810	AUTHORIZED LEAVE OF ABSEN

SCDC Employee Separations, July 1, 2016 - February 25, 2019

JOB DESCRIPTION		BUDGET UNIT LOCATION	START DATE	END DATE	TERMINATION REASON	
JD30	CORRECTIONAL OFFICER I	CATAWBA PRE-RELEASE CENTER	5/18/2015	12/7/2015	410	VIOLATION OF AGENCY RULES
JD30	CORRECTIONAL OFFICER I	MCCORMICK CORRECTIONAL INSTITUTION	11/17/2015	12/7/2015	500	JOB ABANDONMENT
JD30	CORRECTIONAL OFFICER I	MCCORMICK CORRECTIONAL INSTITUTION	4/2/2015	12/7/2015	500	JOB ABANDONMENT
KA25	BUILDING/GROUNDS SUPV II	TYGER RIVER CORRECTIONAL INSTITUTION	7/2/2015	12/7/2015	410	VIOLATION OF AGENCY RULES
AA75	ADMINISTRATIVE ASSISTANT	TURBEVILLE CORRECTIONAL INSTITUTION	11/3/2014	12/7/2015	1	LEFT OF OWN ACCORD, NO RE
JD30	CORRECTIONAL OFFICER I	LEE CORRECTIONAL INSTITUTION	5/4/2015	12/7/2015	1	LEFT OF OWN ACCORD, NO RE
JD30	CORRECTIONAL OFFICER I	KIRKLAND CORRECTIONAL INSTITUTION	7/2/2015	12/7/2015	1	LEFT OF OWN ACCORD, NO RE
JD35	CORRECTIONAL OFFICER II	LEE CORRECTIONAL INSTITUTION	8/17/2009	12/8/2015	35	LEFT ON OWN ACCORD/PERSON
KB25	FOOD SERVICE SPECIALIST V	LIVESAY CORRECTIONAL INSTITUTION	3/17/2003	12/8/2015	710	SERVICE RETIREMENT
JD30	CORRECTIONAL OFFICER I	TURBEVILLE CORRECTIONAL INSTITUTION	10/19/2015	12/8/2015	450	FAILED TO MEET CERTIFICAT
JD30	CORRECTIONAL OFFICER I	WALDEN CORRECTIONAL INSTITUTION	12/2/2015	12/8/2015	500	JOB ABANDONMENT
JD35	CORRECTIONAL OFFICER II	LEE CORRECTIONAL INSTITUTION	11/2/2012	12/9/2015	5	SEEK OTHER EMPLOYMENT
JD35	CORRECTIONAL OFFICER II	PERRY CORRECTIONAL INSTITUTION	4/18/2011	12/10/2015	1	LEFT OF OWN ACCORD, NO RE
JD40	CORRECTIONAL OFFICER III	WATEREE RIVER CORRECTIONAL INSTITUTION	5/17/2004	12/10/2015	705	DISABILITY RETIREMENT
JD30	CORRECTIONAL OFFICER I	LIEBER CORRECTIONAL INSTITUTION	2/18/2014	12/10/2015	35	LEFT ON OWN ACCORD/PERSON
KD40	EQUIPMENT OPERATOR II	PALMER PRE-RELEASE CENTER	5/18/2015	12/10/2015	410	VIOLATION OF AGENCY RULES
JD30	CORRECTIONAL OFFICER I	TURBEVILLE CORRECTIONAL INSTITUTION	11/17/2015	12/11/2015	500	JOB ABANDONMENT
JD35	CORRECTIONAL OFFICER II	LEATH CORR INSTIT (WOMEN)	5/2/2011	12/11/2015	412	ARREST/CONVICTION
JD30	CORRECTIONAL OFFICER I	PERRY CORRECTIONAL INSTITUTION	10/22/2001	12/11/2015	710	SERVICE RETIREMENT
JD30	CORRECTIONAL OFFICER I	PERRY CORRECTIONAL INSTITUTION	12/17/2014	12/11/2015	412	ARREST/CONVICTION
JD30	CORRECTIONAL OFFICER I	EVANS CORRECTIONAL INSTITUTION	10/2/2014	12/11/2015	1	LEFT OF OWN ACCORD, NO RE
JD30	CORRECTIONAL OFFICER I	TURBEVILLE CORRECTIONAL INSTITUTION	10/30/2000	12/11/2015	710	SERVICE RETIREMENT
JD30	CORRECTIONAL OFFICER I	LIEBER CORRECTIONAL INSTITUTION	6/2/2011	12/11/2015	1	LEFT OF OWN ACCORD, NO RE
JD30	CORRECTIONAL OFFICER I	BROAD RIVER CORRECTIONAL INSTITUTION	4/2/2015	12/11/2015	1	LEFT OF OWN ACCORD, NO RE
KC60	TRADES MANAGER	INMATE CONSTRUCTION	4/27/2015	12/11/2015	810	AUTHORIZED LEAVE OF ABSEN
JD30	CORRECTIONAL OFFICER I	CAMILLE GRAHAM CORRECTIONAL INST.	4/2/2015	12/12/2015	35	LEFT ON OWN ACCORD/PERSON
JD40	CORRECTIONAL OFFICER III	LIEBER CORRECTIONAL INSTITUTION	3/6/2006	12/13/2015	1	LEFT OF OWN ACCORD, NO RE
JD30	CORRECTIONAL OFFICER I	LEATH CORR INSTIT (WOMEN)	11/17/2015	12/14/2015	500	JOB ABANDONMENT
EA65	NURSE PRACTITIONER II	MENTAL HEALTH	12/31/2014	12/14/2015	810	AUTHORIZED LEAVE OF ABSEN
AE10	ATTORNEY I	OFFICE OF GENERAL COUNSEL	12/2/2015	12/15/2015	852	RESIGNED IN LIEU OF TERMI
AH35	PROGRAM COORDINATOR I	MANNING REENTRY/WORK RELEASE CENTER	1/2/2015	12/15/2015	810	AUTHORIZED LEAVE OF ABSEN
BB20	STATISCL & RESRCH ANAL II	OFFENDER INFORMATION MANAGEMENT H	4/2/2014	12/15/2015	15	TO ACCEPT OTHER EMPLOYMEN
JD30	CORRECTIONAL OFFICER I	KIRKLAND CORRECTIONAL INSTITUTION	11/4/2013	12/15/2015	1	LEFT OF OWN ACCORD, NO RE
JD30	CORRECTIONAL OFFICER I	LEATH CORR INSTIT (WOMEN)	8/3/2015	12/15/2015	35	LEFT ON OWN ACCORD/PERSON
JD55	WARDEN I	TURBEVILLE CORRECTIONAL INSTITUTION	4/18/1988	12/16/2015	710	SERVICE RETIREMENT
JD30	CORRECTIONAL OFFICER I	RIDGELAND CORR INSTITUTION	11/17/2015	12/16/2015	495	VIOLATION OF EMPLOYEE/INM
JD30	CORRECTIONAL OFFICER I	LEE CORRECTIONAL INSTITUTION	5/4/2015	12/16/2015	1	LEFT OF OWN ACCORD, NO RE
JD30	CORRECTIONAL OFFICER I	MCCORMICK CORRECTIONAL INSTITUTION	9/17/2012	12/16/2015	1	LEFT OF OWN ACCORD, NO RE
EC20	TECH MEDICAL ASSOCIATE I	KERSHAW CORRECTIONAL INSTITUTION	3/23/2015	12/16/2015	800	DIFFERENT JOB/SAME AGENCY
JD30	CORRECTIONAL OFFICER I	TURBEVILLE CORRECTIONAL INSTITUTION	6/17/2015	12/17/2015	412	ARREST/CONVICTION
JD30	CORRECTIONAL OFFICER I	WATEREE RIVER CORRECTIONAL INSTITUTION	11/17/2010	12/17/2015	75	MILITARY SERVICES
JD30	CORRECTIONAL OFFICER I	BROAD RIVER CORRECTIONAL INSTITUTION	8/18/2014	12/17/2015	1	LEFT OF OWN ACCORD, NO RE
JD30	CORRECTIONAL OFFICER I	RIDGELAND CORR INSTITUTION	5/18/2015	12/17/2015	410	VIOLATION OF AGENCY RULES
UB02	CERTIFIED TEACHER	WALDEN CORRECTIONAL INSTITUTION	1/5/2015	12/18/2015	810	AUTHORIZED LEAVE OF ABSEN
AH35	PROGRAM COORDINATOR I	PERRY CORRECTIONAL INSTITUTION	1/5/2015	12/18/2015	810	AUTHORIZED LEAVE OF ABSEN
UB02	CERTIFIED TEACHER	EVANS CORRECTIONAL INSTITUTION	12/17/2015	12/18/2015	810	AUTHORIZED LEAVE OF ABSEN
AA75	ADMINISTRATIVE ASSISTANT	RIDGELAND CORR INSTITUTION	1/5/2015	12/18/2015	810	AUTHORIZED LEAVE OF ABSEN
JD30	CORRECTIONAL OFFICER I	ALLENDALE CORRECTIONAL INSTITUTION	3/18/2013	12/18/2015	1	LEFT OF OWN ACCORD, NO RE
UB02	CERTIFIED TEACHER	MANNING REENTRY/WORK RELEASE CENTER	1/5/2015	12/18/2015	810	AUTHORIZED LEAVE OF ABSEN
AH35	PROGRAM COORDINATOR I	MCCORMICK CORRECTIONAL INSTITUTION	1/17/2015	12/18/2015	810	AUTHORIZED LEAVE OF ABSEN
AH35	PROGRAM COORDINATOR I	KERSHAW CORRECTIONAL INSTITUTION	1/5/2015	12/18/2015	810	AUTHORIZED LEAVE OF ABSEN
UB05	SPECIAL EDUCATION TEACHER	TRENTON CORRECTIONAL INSTITUTION	1/5/2015	12/18/2015	810	AUTHORIZED LEAVE OF ABSEN
AH35	PROGRAM COORDINATOR I	LEATH CORR INSTIT (WOMEN)	1/5/2015	12/18/2015	810	AUTHORIZED LEAVE OF ABSEN
JD30	CORRECTIONAL OFFICER I	KERSHAW CORRECTIONAL INSTITUTION	2/16/2010	12/18/2015	1	LEFT OF OWN ACCORD, NO RE
AA75	ADMINISTRATIVE ASSISTANT	LOWER SAVANNAH PRE-RELEASE CENTER	1/13/2015	12/18/2015	810	AUTHORIZED LEAVE OF ABSEN
AA75	ADMINISTRATIVE ASSISTANT	CAMILLE GRAHAM CORRECTIONAL INST.	1/5/2015	12/18/2015	810	AUTHORIZED LEAVE OF ABSEN
AA75	ADMINISTRATIVE ASSISTANT	CATAWBA PRE-RELEASE CENTER	1/5/2015	12/18/2015	810	AUTHORIZED LEAVE OF ABSEN
UB02	CERTIFIED TEACHER	EVANS CORRECTIONAL INSTITUTION	1/5/2015	12/18/2015	810	AUTHORIZED LEAVE OF ABSEN
AA75	ADMINISTRATIVE ASSISTANT	LEATH CORR INSTIT (WOMEN)	1/5/2015	12/18/2015	810	AUTHORIZED LEAVE OF ABSEN
UB26	PSYCHIATRIST	MENTAL HEALTH	2/25/2015	12/18/2015	810	AUTHORIZED LEAVE OF ABSEN
UB02	CERTIFIED TEACHER	KERSHAW CORRECTIONAL INSTITUTION	9/2/2015	12/18/2015	810	AUTHORIZED LEAVE OF ABSEN
CD20	LIBRARY SPECIALIST	WATEREE RIVER CORRECTIONAL INSTITUTION	1/5/2015	12/18/2015	810	AUTHORIZED LEAVE OF ABSEN
AH35	PROGRAM COORDINATOR I	LOWER SAVANNAH PRE-RELEASE CENTER	1/5/2015	12/18/2015	810	AUTHORIZED LEAVE OF ABSEN
AA75	ADMINISTRATIVE ASSISTANT	CAMILLE GRAHAM CORRECTIONAL INST.	4/2/2012	12/18/2015	1	LEFT OF OWN ACCORD, NO RE
UB02	CERTIFIED TEACHER	CATAWBA PRE-RELEASE CENTER	1/5/2015	12/18/2015	810	AUTHORIZED LEAVE OF ABSEN
JD30	CORRECTIONAL OFFICER I	LIEBER CORRECTIONAL INSTITUTION	2/17/2015	12/18/2015	410	VIOLATION OF AGENCY RULES
UB04	VOCATIONAL TEACHER	KERSHAW CORRECTIONAL INSTITUTION	1/5/2015	12/18/2015	810	AUTHORIZED LEAVE OF ABSEN
UB04	VOCATIONAL TEACHER	PERRY CORRECTIONAL INSTITUTION	1/5/2015	12/18/2015	810	AUTHORIZED LEAVE OF ABSEN

SCDC Employee Separations, July 1, 2016 - February 25, 2019

JOB DESCRIPTION		BUDGET UNIT LOCATION	START DATE	END DATE		TERMINATION REASON
AA75	ADMINISTRATIVE ASSISTANT	EVANS CORRECTIONAL INSTITUTION	1/5/2015	12/18/2015	810	AUTHORIZED LEAVE OF ABSEN
AA75	ADMINISTRATIVE ASSISTANT	MANNING REENTRY/WORK RELEASE CENTER	11/17/2015	12/18/2015	810	AUTHORIZED LEAVE OF ABSEN
AH35	PROGRAM COORDINATOR I	ALLENDALE CORRECTIONAL INSTITUTION	1/5/2015	12/18/2015	410	VIOLATION OF AGENCY RULES
AA75	ADMINISTRATIVE ASSISTANT	WATEREE RIVER CORRECTIONAL INSTITUTION	1/5/2015	12/18/2015	810	AUTHORIZED LEAVE OF ABSEN
UB02	CERTIFIED TEACHER	ALLENDALE CORRECTIONAL INSTITUTION	1/5/2015	12/18/2015	810	AUTHORIZED LEAVE OF ABSEN
UB02	CERTIFIED TEACHER	BROAD RIVER CORRECTIONAL INSTITUTION	1/5/2015	12/18/2015	810	AUTHORIZED LEAVE OF ABSEN
UB02	CERTIFIED TEACHER	LEATH CORR INSTIT (WOMEN)	4/17/2015	12/18/2015	810	AUTHORIZED LEAVE OF ABSEN
AA75	ADMINISTRATIVE ASSISTANT	TYGER RIVER CORRECTIONAL INSTITUTION	1/5/2015	12/18/2015	810	AUTHORIZED LEAVE OF ABSEN
KC60	TRADES MANAGER	ELECTRICAL	1/5/2015	12/18/2015	810	AUTHORIZED LEAVE OF ABSEN
AA75	ADMINISTRATIVE ASSISTANT	TRENTON CORRECTIONAL INSTITUTION	1/5/2015	12/18/2015	810	AUTHORIZED LEAVE OF ABSEN
UB02	CERTIFIED TEACHER	MANNING REENTRY/WORK RELEASE CENTER	1/6/2014	12/18/2015	35	LEFT ON OWN ACCORD/PERSON
AA75	ADMINISTRATIVE ASSISTANT	LIVESAY CORRECTIONAL INSTITUTION	1/5/2015	12/18/2015	810	AUTHORIZED LEAVE OF ABSEN
AH35	PROGRAM COORDINATOR I	LIVESAY CORRECTIONAL INSTITUTION	9/17/2015	12/18/2015	810	AUTHORIZED LEAVE OF ABSEN
AA75	ADMINISTRATIVE ASSISTANT	EVANS CORRECTIONAL INSTITUTION	1/5/2015	12/18/2015	810	AUTHORIZED LEAVE OF ABSEN
AA75	ADMINISTRATIVE ASSISTANT	MACDOUGALL CORRECTIONAL INST.	1/5/2015	12/18/2015	810	AUTHORIZED LEAVE OF ABSEN
AA75	ADMINISTRATIVE ASSISTANT	LIEBER CORRECTIONAL INSTITUTION	1/5/2015	12/18/2015	810	AUTHORIZED LEAVE OF ABSEN
UB02	CERTIFIED TEACHER	TRENTON CORRECTIONAL INSTITUTION	1/5/2015	12/18/2015	810	AUTHORIZED LEAVE OF ABSEN
JD30	CORRECTIONAL OFFICER I	KERSHAW CORRECTIONAL INSTITUTION	8/3/2015	12/20/2015	852	RESIGNED IN LIEU OF TERMI
JD30	CORRECTIONAL OFFICER I	PERRY CORRECTIONAL INSTITUTION	8/3/2015	12/21/2015	500	JOB ABANDONMENT
JD30	CORRECTIONAL OFFICER I	ALLENDALE CORRECTIONAL INSTITUTION	9/4/2012	12/21/2015	1	LEFT OF OWN ACCORD, NO RE
JD30	CORRECTIONAL OFFICER I	TURBEVILLE CORRECTIONAL INSTITUTION	4/17/2014	12/21/2015	1	LEFT OF OWN ACCORD, NO RE
JD35	CORRECTIONAL OFFICER II	LIVESAY CORRECTIONAL INSTITUTION	3/19/2012	12/21/2015	35	LEFT ON OWN ACCORD/PERSON
JD35	CORRECTIONAL OFFICER II	LIEBER CORRECTIONAL INSTITUTION	10/17/2012	12/21/2015	50	PERSONAL ILLNESS
JD35	CORRECTIONAL OFFICER II	TYGER RIVER CORRECTIONAL INSTITUTION	9/2/2014	12/21/2015	1	LEFT OF OWN ACCORD, NO RE
KC60	TRADES MANAGER	METALS/ROOFING/FIRE PROTECTION	5/4/2015	12/22/2015	810	AUTHORIZED LEAVE OF ABSEN
JD40	CORRECTIONAL OFFICER III	WATEREE RIVER CORRECTIONAL INSTITUTION	6/17/1996	12/22/2015	705	DISABILITY RETIREMENT
JD30	CORRECTIONAL OFFICER I	KERSHAW CORRECTIONAL INSTITUTION	8/3/2015	12/23/2015	415	EXCESSIVE ABSENTEEISM/TAR
UB27	PHYSICIAN	LEE CORRECTIONAL INSTITUTION	8/17/2015	12/23/2015	810	AUTHORIZED LEAVE OF ABSEN
AA50	ADMIN SPECIALIST II	POLICE SERVICES	1/28/2015	12/23/2015	810	AUTHORIZED LEAVE OF ABSEN
JD30	CORRECTIONAL OFFICER I	KERSHAW CORRECTIONAL INSTITUTION	9/17/2015	12/23/2015	500	JOB ABANDONMENT
KA30	BUILDING/GROUNDS MGR.	FACILITIES MANAGEMENT	3/23/2015	12/23/2015	810	AUTHORIZED LEAVE OF ABSEN
JD30	CORRECTIONAL OFFICER I	RIDGELAND CORR INSTITUTION	12/2/2014	12/23/2015	410	VIOLATION OF AGENCY RULES
JD35	CORRECTIONAL OFFICER II	LIEBER CORRECTIONAL INSTITUTION	1/18/2011	12/24/2015	1	LEFT OF OWN ACCORD, NO RE
JD30	CORRECTIONAL OFFICER I	MANNING REENTRY/WORK RELEASE CENTER	11/17/2011	12/24/2015	1	LEFT OF OWN ACCORD, NO RE
EA10	LICENSED PRACTICAL NURSE	TURBEVILLE CORRECTIONAL INSTITUTION	6/17/2015	12/24/2015	15	TO ACCEPT OTHER EMPLOYMEN
JD35	CORRECTIONAL OFFICER II	MACDOUGALL CORRECTIONAL INST.	5/5/2009	12/25/2015	1	LEFT OF OWN ACCORD, NO RE
JD40	CORRECTIONAL OFFICER III	MCCORMICK CORRECTIONAL INSTITUTION	4/13/1992	12/25/2015	710	SERVICE RETIREMENT
JD30	CORRECTIONAL OFFICER I	PALMER PRE-RELEASE CENTER	7/5/1988	12/25/2015	710	SERVICE RETIREMENT
JD30	CORRECTIONAL OFFICER I	PERRY CORRECTIONAL INSTITUTION	9/17/2014	12/26/2015	1	LEFT OF OWN ACCORD, NO RE
JD30	CORRECTIONAL OFFICER I	CAMILLE GRAHAM CORRECTIONAL INST.	4/2/2014	12/26/2015	500	JOB ABANDONMENT
JD30	CORRECTIONAL OFFICER I	LIEBER CORRECTIONAL INSTITUTION	11/17/2014	12/26/2015	35	LEFT ON OWN ACCORD/PERSON
JD30	CORRECTIONAL OFFICER I	KIRKLAND CORRECTIONAL INSTITUTION	8/17/2015	12/27/2015	500	JOB ABANDONMENT
JD30	CORRECTIONAL OFFICER I	PERRY CORRECTIONAL INSTITUTION	8/4/2014	12/28/2015	40	MOVED OUT OF JOB AREA
JD30	CORRECTIONAL OFFICER I	TURBEVILLE CORRECTIONAL INSTITUTION	10/17/2013	12/28/2015	1	LEFT OF OWN ACCORD, NO RE
JD35	CORRECTIONAL OFFICER II	PERRY CORRECTIONAL INSTITUTION	6/15/2009	12/28/2015	15	TO ACCEPT OTHER EMPLOYMEN
AH35	PROGRAM COORDINATOR I	CLASSIFICATION AND COMPENSATION	2/17/2015	12/28/2015	810	AUTHORIZED LEAVE OF ABSEN
JD35	CORRECTIONAL OFFICER II	LIVESAY CORRECTIONAL INSTITUTION	4/8/2008	12/28/2015	40	MOVED OUT OF JOB AREA
JD30	CORRECTIONAL OFFICER I	MCCORMICK CORRECTIONAL INSTITUTION	11/17/2015	12/29/2015	35	LEFT ON OWN ACCORD/PERSON
JD40	CORRECTIONAL OFFICER III	LEE CORRECTIONAL INSTITUTION	12/31/1990	12/29/2015	710	SERVICE RETIREMENT
JD30	CORRECTIONAL OFFICER I	MACDOUGALL CORRECTIONAL INST.	9/29/2008	12/29/2015	1	LEFT OF OWN ACCORD, NO RE
JD30	CORRECTIONAL OFFICER I	CAMILLE GRAHAM CORRECTIONAL INST.	10/2/2014	12/29/2015	50	PERSONAL ILLNESS
JD30	CORRECTIONAL OFFICER I	LIVESAY CORRECTIONAL INSTITUTION	7/2/2015	12/29/2015	40	MOVED OUT OF JOB AREA
EA10	LICENSED PRACTICAL NURSE	PERRY CORRECTIONAL INSTITUTION	8/17/2015	12/30/2015	860	RESIGNED WHILE UNDER INVE
EA20	REGISTERED NURSE I	CAMILLE GRAHAM CORRECTIONAL INST.	11/2/2015	12/30/2015	1	LEFT OF OWN ACCORD, NO RE
JD30	CORRECTIONAL OFFICER I	AGENCY SEARCH TEAM	5/2/2014	12/30/2015	1	LEFT OF OWN ACCORD, NO RE
JD30	CORRECTIONAL OFFICER I	PERRY CORRECTIONAL INSTITUTION	10/16/2006	12/30/2015	860	RESIGNED WHILE UNDER INVE
AA50	ADMIN SPECIALIST II	VICTIM SERVICES	1/2/2015	12/31/2015	840	POSITION ELIMINATED
JD30	CORRECTIONAL OFFICER I	CAMILLE GRAHAM CORRECTIONAL INST.	10/2/2014	12/31/2015	1	LEFT OF OWN ACCORD, NO RE
JD30	CORRECTIONAL OFFICER I	EVANS CORRECTIONAL INSTITUTION	8/17/2015	12/31/2015	500	JOB ABANDONMENT
AA75	ADMINISTRATIVE ASSISTANT	LIVESAY CORRECTIONAL INSTITUTION	11/2/2010	12/31/2015	710	SERVICE RETIREMENT
JD30	CORRECTIONAL OFFICER I	PERRY CORRECTIONAL INSTITUTION	11/18/2013	12/31/2015	35	LEFT ON OWN ACCORD/PERSON
JD50	CORRECTIONAL OFFICER IV	TURBEVILLE CORRECTIONAL INSTITUTION	4/18/1994	12/31/2015	710	SERVICE RETIREMENT
AM62	IT SERVICES SPECIALIST III	RESOURCE & INFORMATION MGMT - ADMINIST	3/2/2015	12/31/2015	1	LEFT OF OWN ACCORD, NO RE
JD30	CORRECTIONAL OFFICER I	MCCORMICK CORRECTIONAL INSTITUTION	12/2/2015	12/31/2015	1	LEFT OF OWN ACCORD, NO RE
JD40	CORRECTIONAL OFFICER III	LIEBER CORRECTIONAL INSTITUTION	9/8/1997	12/31/2015	15	TO ACCEPT OTHER EMPLOYMEN
JC50	LAW ENFORCEMENT OFC V	POLICE SERVICES	12/1/1986	1/1/2016	710	SERVICE RETIREMENT
AG05	HUMAN RESOURCE SPECIALIST	ANNOUNCED POSITIONS	2/19/1985	1/1/2016	710	SERVICE RETIREMENT
AG10	HUMAN RESOURCE MANAGER I	RECRUITING	8/5/1985	1/1/2016	710	SERVICE RETIREMENT

SCDC Employee Separations, July 1, 2016 - February 25, 2019

	JOB DESCRIPTION	BUDGET UNIT LOCATION	START DATE	END DATE		TERMINATION REASON
JD35	CORRECTIONAL OFFICER II	KIRKLAND CORRECTIONAL INSTITUTION	11/14/1994	1/1/2016	710	SERVICE RETIREMENT
AH15	ADMINISTRATIVE COORD II	LEATH CORR INSTIT (WOMEN)	11/13/1995	1/1/2016	710	SERVICE RETIREMENT
JD40	CORRECTIONAL OFFICER III	ALLENDALE CORRECTIONAL INSTITUTION	9/24/2007	1/1/2016	10	TO ACCEPT OTHER EMPLOYMEN
JD30	CORRECTIONAL OFFICER I	MACDOUGALL CORRECTIONAL INST.	10/24/2005	1/1/2016	710	SERVICE RETIREMENT
JD30	CORRECTIONAL OFFICER I	EVANS CORRECTIONAL INSTITUTION	11/19/2012	1/1/2016	5	SEEK OTHER EMPLOYMENT
JD30	CORRECTIONAL OFFICER I	KIRKLAND CORRECTIONAL INSTITUTION	8/2/2013	1/1/2016	405	FAILED TO RETURN FROM LEA
JD35	CORRECTIONAL OFFICER II	MCCORMICK CORRECTIONAL INSTITUTION	7/6/2009	1/1/2016	1	LEFT OF OWN ACCORD, NO RE
JC20	LAW ENFORCEMENT OFC II	POLICE SERVICES	8/21/1989	1/1/2016	710	SERVICE RETIREMENT
JD30	CORRECTIONAL OFFICER I	TYGER RIVER CORRECTIONAL INSTITUTION	10/17/2013	1/1/2016	65	VOLUNTARY QUIT/NO REASON
JD30	CORRECTIONAL OFFICER I	TYGER RIVER CORRECTIONAL INSTITUTION	7/2/2015	1/1/2016	1	LEFT OF OWN ACCORD, NO RE
AH10	ADMINISTRATIVE COORD I	OFFICE OF GENERAL COUNSEL	7/8/1996	1/1/2016	710	SERVICE RETIREMENT
UB02	CERTIFIED TEACHER	TYGER RIVER CORRECTIONAL INSTITUTION	1/30/1995	1/1/2016	710	SERVICE RETIREMENT
JD30	CORRECTIONAL OFFICER I	KIRKLAND CORRECTIONAL INSTITUTION	7/2/2012	1/1/2016	1	LEFT OF OWN ACCORD, NO RE
GA50	HUMAN SERVICES COORD I	LIEBER CORRECTIONAL INSTITUTION	12/17/2012	1/1/2016	15	TO ACCEPT OTHER EMPLOYMEN
AA75	ADMINISTRATIVE ASSISTANT	POLICE SERVICES	8/1/1994	1/1/2016	710	SERVICE RETIREMENT
AA50	ADMIN SPECIALIST II	DIV. OF CLASSIFICATION & INMATE RECORD	2/20/1979	1/1/2016	710	SERVICE RETIREMENT
AG15	HUMAN RESOURCES MANAGER II	RECRUITING & EMPLOYMENT SERVICES	5/5/1986	1/1/2016	710	SERVICE RETIREMENT
UB04	VOCATIONAL TEACHER	RIDGELAND CORR INSTITUTION	1/26/1998	1/1/2016	710	SERVICE RETIREMENT
KC60	TRADES MANAGER	ELECTRICAL	8/6/1984	1/1/2016	710	SERVICE RETIREMENT
AA50	ADMIN SPECIALIST II	BROAD RIVER CORRECTIONAL INSTITUTION	9/17/2014	1/2/2016	710	SERVICE RETIREMENT
JD30	CORRECTIONAL OFFICER I	LEE CORRECTIONAL INSTITUTION	2/25/1991	1/2/2016	710	SERVICE RETIREMENT
AA50	ADMIN SPECIALIST II	BROAD RIVER CORRECTIONAL INSTITUTION	11/5/2007	1/2/2016	35	LEFT ON OWN ACCORD/PERSON
GA50	HUMAN SERVICES COORD I	ALLENDALE CORRECTIONAL INSTITUTION	3/21/1994	1/2/2016	710	SERVICE RETIREMENT
JD30	CORRECTIONAL OFFICER I	MACDOUGALL CORRECTIONAL INST.	3/17/2015	1/2/2016	1	LEFT OF OWN ACCORD, NO RE
JD55	WARDEN I	TRENTON CORRECTIONAL INSTITUTION	10/1/1990	1/2/2016	710	SERVICE RETIREMENT
JD40	CORRECTIONAL OFFICER III	PERRY CORRECTIONAL INSTITUTION	7/6/1987	1/2/2016	710	SERVICE RETIREMENT
JD30	CORRECTIONAL OFFICER I	RIDGELAND CORR INSTITUTION	5/2/2013	1/4/2016	25	JOB DISSATISFACTION-WORK
JD35	CORRECTIONAL OFFICER II	KERSHAW CORRECTIONAL INSTITUTION	3/26/2007	1/4/2016	15	TO ACCEPT OTHER EMPLOYMEN
AC07	SUPPLY MANAGER I	GOODMAN CORRECTIONAL INSTITUTION	4/2/2013	1/4/2016	710	SERVICE RETIREMENT
JD30	CORRECTIONAL OFFICER I	RIDGELAND CORR INSTITUTION	12/3/2012	1/4/2016	10	TO ACCEPT OTHER EMPLOYMEN
JD30	CORRECTIONAL OFFICER I	ALLENDALE CORRECTIONAL INSTITUTION	1/2/2014	1/4/2016	412	ARREST/CONVICTION
JD30	CORRECTIONAL OFFICER I	LEE CORRECTIONAL INSTITUTION	7/17/2015	1/4/2016	1	LEFT OF OWN ACCORD, NO RE
JD30	CORRECTIONAL OFFICER I	KIRKLAND CORRECTIONAL INSTITUTION	7/3/2006	1/4/2016	1	LEFT OF OWN ACCORD, NO RE
JD30	CORRECTIONAL OFFICER I	LIEBER CORRECTIONAL INSTITUTION	11/17/2015	1/4/2016	35	LEFT ON OWN ACCORD/PERSON
AB20	POSTAL COURIER	WATEREE RIVER CORRECTIONAL INSTITUTION	6/17/2006	1/4/2016	710	SERVICE RETIREMENT
JD35	CORRECTIONAL OFFICER II	MANNING REENTRY/WORK RELEASE CENTER	8/17/2009	1/4/2016	412	ARREST/CONVICTION
AA75	ADMINISTRATIVE ASSISTANT	BROAD RIVER CORRECTIONAL INSTITUTION	5/17/2013	1/5/2016	1	LEFT OF OWN ACCORD, NO RE
JD30	CORRECTIONAL OFFICER I	BROAD RIVER CORRECTIONAL INSTITUTION	7/16/2007	1/5/2016	710	SERVICE RETIREMENT
UB02	CERTIFIED TEACHER	PALMER PRE-RELEASE CENTER	1/4/2016	1/6/2016	1	LEFT OF OWN ACCORD, NO RE
ED17		DRUG TESTING	1/24/2015	1/7/2016	810	AUTHORIZED LEAVE OF ABSEN
EA20	REGISTERED NURSE I	LIEBER CORRECTIONAL INSTITUTION	10/17/2013	1/7/2016	15	TO ACCEPT OTHER EMPLOYMEN
AH35	PROGRAM COORDINATOR I	CAMILLE GRAHAM CORRECTIONAL INST.	1/28/1980	1/7/2016	710	SERVICE RETIREMENT
JD30	CORRECTIONAL OFFICER I	EVANS CORRECTIONAL INSTITUTION	9/17/2015	1/7/2016	500	JOB ABANDONMENT
JD35	CORRECTIONAL OFFICER II	TYGER RIVER CORRECTIONAL INSTITUTION	10/26/2009	1/8/2016	860	RESIGNED WHILE UNDER INVE
JD40	CORRECTIONAL OFFICER III	LEE CORRECTIONAL INSTITUTION	3/17/2009	1/8/2016	405	FAILED TO RETURN FROM LEA
JD35	CORRECTIONAL OFFICER II	WALDEN CORRECTIONAL INSTITUTION	12/9/2002	1/8/2016	405	FAILED TO RETURN FROM LEA
KB15	FOOD SVC SPECIALIST III	GOODMAN CORRECTIONAL INSTITUTION	6/2/2015	1/8/2016	410	VIOLATION OF AGENCY RULES
JD30	CORRECTIONAL OFFICER I	WATEREE RIVER CORRECTIONAL INSTITUTION	1/3/2006	1/8/2016	710	SERVICE RETIREMENT
JD30	CORRECTIONAL OFFICER I	EVANS CORRECTIONAL INSTITUTION	10/5/2009	1/8/2016	1	LEFT OF OWN ACCORD, NO RE
JD30	CORRECTIONAL OFFICER I	TURBEVILLE CORRECTIONAL INSTITUTION	6/2/2015	1/8/2016	35	LEFT ON OWN ACCORD/PERSON
JD30	CORRECTIONAL OFFICER I	TYGER RIVER CORRECTIONAL INSTITUTION	9/17/2014	1/8/2016	860	RESIGNED WHILE UNDER INVE
JD40	CORRECTIONAL OFFICER III	TYGER RIVER CORRECTIONAL INSTITUTION	5/26/2009	1/8/2016	860	RESIGNED WHILE UNDER INVE
GA60	HUMAN SERVICES COORD II	TRENTON CORRECTIONAL INSTITUTION	4/17/2014	1/8/2016	35	LEFT ON OWN ACCORD/PERSON
JD30	CORRECTIONAL OFFICER I	CAMILLE GRAHAM CORRECTIONAL INST.	3/17/2015	1/8/2016	1	LEFT OF OWN ACCORD, NO RE
UB02	CERTIFIED TEACHER	TRENTON CORRECTIONAL INSTITUTION	1/4/2016	1/8/2016	405	FAILED TO RETURN FROM LEA
JD30	CORRECTIONAL OFFICER I	RIDGELAND CORR INSTITUTION	10/17/2014	1/9/2016	410	VIOLATION OF AGENCY RULES
JD30	CORRECTIONAL OFFICER I	WATEREE RIVER CORRECTIONAL INSTITUTION	3/18/2013	1/11/2016	1	LEFT OF OWN ACCORD, NO RE
AA75	ADMINISTRATIVE ASSISTANT	LEE CORRECTIONAL INSTITUTION	10/13/2008	1/11/2016	50	PERSONAL ILLNESS
JD30	CORRECTIONAL OFFICER I	EVANS CORRECTIONAL INSTITUTION	12/2/2015	1/12/2016	55	PREGNANCY
JD30	CORRECTIONAL OFFICER I	CATAWBA PRE-RELEASE CENTER	4/2/2015	1/12/2016	1	LEFT OF OWN ACCORD, NO RE
KB15	FOOD SVC SPECIALIST III	TRENTON CORRECTIONAL INSTITUTION	9/2/2015	1/13/2016	852	RESIGNED IN LIEU OF TERMI
JD30	CORRECTIONAL OFFICER I	LEE CORRECTIONAL INSTITUTION	3/19/2012	1/13/2016	15	TO ACCEPT OTHER EMPLOYMEN
EA20	REGISTERED NURSE I	LEE CORRECTIONAL INSTITUTION	11/2/2015	1/13/2016	1	LEFT OF OWN ACCORD, NO RE
JD35	CORRECTIONAL OFFICER II	LEATH CORR INSTIT (WOMEN)	11/29/2004	1/13/2016	1	LEFT OF OWN ACCORD, NO RE
JD30	CORRECTIONAL OFFICER I	TYGER RIVER CORRECTIONAL INSTITUTION	12/17/2015	1/14/2016	35	LEFT ON OWN ACCORD/PERSON
AH35	PROGRAM COORDINATOR I	CLASSIFICATION AND COMPENSATION	1/11/2016	1/14/2016	440	PERSONAL ILLNESS
JD35	CORRECTIONAL OFFICER II	PERRY CORRECTIONAL INSTITUTION	9/2/2010	1/14/2016	1	LEFT OF OWN ACCORD, NO RE
JD30	CORRECTIONAL OFFICER I	KIRKLAND CORRECTIONAL INSTITUTION	2/18/2014	1/14/2016	15	TO ACCEPT OTHER EMPLOYMEN

SCDC Employee Separations, July 1, 2016 - February 25, 2019

JOB DESCRIPTION		BUDGET UNIT LOCATION	START DATE	END DATE	TERMINATION REASON	
GA50	HUMAN SERVICES COORD I	MENTAL HEALTH	9/2/2015	1/14/2016	15	TO ACCEPT OTHER EMPLOYMEN
JD35	CORRECTIONAL OFFICER II	TURBEVILLE CORRECTIONAL INSTITUTION	12/17/2012	1/15/2016	405	FAILED TO RETURN FROM LEA
AA75	ADMINISTRATIVE ASSISTANT	AGENCY DIRECTOR	7/29/1985	1/15/2016	710	SERVICE RETIREMENT
EC50	RECREATION SPECIALIST III	WALDEN CORRECTIONAL INSTITUTION	5/2/2012	1/15/2016	1	LEFT OF OWN ACCORD, NO RE
GA50	HUMAN SERVICES COORD I	CAMILLE GRAHAM CORRECTIONAL INST.	11/18/2013	1/15/2016	1	LEFT OF OWN ACCORD, NO RE
JD35	CORRECTIONAL OFFICER II	KIRKLAND CORRECTIONAL INSTITUTION	9/4/2001	1/16/2016	420	MISCONDUCT, DISHONESTY, I
JD30	CORRECTIONAL OFFICER I	LEE CORRECTIONAL INSTITUTION	3/2/2015	1/16/2016	1	LEFT OF OWN ACCORD, NO RE
JD35	CORRECTIONAL OFFICER II	TYGER RIVER CORRECTIONAL INSTITUTION	3/17/2015	1/16/2016	15	TO ACCEPT OTHER EMPLOYMEN
JD30	CORRECTIONAL OFFICER I	ALLEDALE CORRECTIONAL INSTITUTION	9/2/2014	1/17/2016	1	LEFT OF OWN ACCORD, NO RE
JD30	CORRECTIONAL OFFICER I	MANNING REENTRY/WORK RELEASE CENTER	7/17/2015	1/17/2016	445	DID NOT MEET CERTIFICATIO
JD35	CORRECTIONAL OFFICER II	KERSHAW CORRECTIONAL INSTITUTION	9/17/2010	1/18/2016	1	LEFT OF OWN ACCORD, NO RE
JD30	CORRECTIONAL OFFICER I	LEE CORRECTIONAL INSTITUTION	2/2/2015	1/18/2016	1	LEFT OF OWN ACCORD, NO RE
GA40	HUMAN SERVICES SPEC II	LEE CORRECTIONAL INSTITUTION	7/17/2015	1/18/2016	10	TO ACCEPT OTHER EMPLOYMEN
JD30	CORRECTIONAL OFFICER I	LIEBER CORRECTIONAL INSTITUTION	9/17/2014	1/19/2016	15	TO ACCEPT OTHER EMPLOYMEN
KB30	FOOD SERVICE SPECIALIST VI	FOOD SERVICES ADMINISTRATION	5/22/1989	1/19/2016	710	SERVICE RETIREMENT
JD30	CORRECTIONAL OFFICER I	LIEBER CORRECTIONAL INSTITUTION	1/4/2016	1/19/2016	430	UNSATISFACTORY PERFORMANC
EC10	MEDICAL ASSISTANT TECH I	KIRKLAND CORRECTIONAL INSTITUTION	1/4/2016	1/19/2016	500	JOB ABANDONMENT
EA20	REGISTERED NURSE I	BROAD RIVER CORRECTIONAL INSTITUTION	8/17/2015	1/20/2016	40	MOVED OUT OF JOB AREA
JD30	CORRECTIONAL OFFICER I	LEE CORRECTIONAL INSTITUTION	10/6/2008	1/21/2016	710	SERVICE RETIREMENT
JD30	CORRECTIONAL OFFICER I	PERRY CORRECTIONAL INSTITUTION	9/17/2015	1/21/2016	35	LEFT ON OWN ACCORD/PERSON
BH10	RECORDS ANALYST I	KIRKLAND CORRECTIONAL INSTITUTION	9/2/2015	1/21/2016	415	EXCESSIVE ABSENTEEISM/TAR
JD30	CORRECTIONAL OFFICER I	LEE CORRECTIONAL INSTITUTION	8/17/2015	1/21/2016	500	JOB ABANDONMENT
JD35	CORRECTIONAL OFFICER II	CAMILLE GRAHAM CORRECTIONAL INST.	10/17/2012	1/21/2016	15	TO ACCEPT OTHER EMPLOYMEN
JD40	CORRECTIONAL OFFICER III	PERRY CORRECTIONAL INSTITUTION	10/21/1996	1/22/2016	15	TO ACCEPT OTHER EMPLOYMEN
AA50	ADMIN SPECIALIST II	GOODMAN CORRECTIONAL INSTITUTION	11/4/2013	1/22/2016	15	TO ACCEPT OTHER EMPLOYMEN
EA20	REGISTERED NURSE I	TURBEVILLE CORRECTIONAL INSTITUTION	12/17/2015	1/22/2016	1	LEFT OF OWN ACCORD, NO RE
JD30	CORRECTIONAL OFFICER I	LEATH CORR INSTIT (WOMEN)	8/3/2015	1/22/2016	1	LEFT OF OWN ACCORD, NO RE
JD30	CORRECTIONAL OFFICER I	KIRKLAND CORRECTIONAL INSTITUTION	9/17/2015	1/25/2016	1	LEFT OF OWN ACCORD, NO RE
JD30	CORRECTIONAL OFFICER I	LIEBER CORRECTIONAL INSTITUTION	5/2/2013	1/25/2016	500	JOB ABANDONMENT
JD30	CORRECTIONAL OFFICER I	KIRKLAND CORRECTIONAL INSTITUTION	10/2/2014	1/25/2016	35	LEFT ON OWN ACCORD/PERSON
JD30	CORRECTIONAL OFFICER I	RIDGELAND CORR INSTITUTION	8/17/2015	1/26/2016	1	LEFT OF OWN ACCORD, NO RE
JD30	CORRECTIONAL OFFICER I	GOODMAN CORRECTIONAL INSTITUTION	5/4/2015	1/26/2016	1	LEFT OF OWN ACCORD, NO RE
KB15	FOOD SVC SPECIALIST III	TYGER RIVER CORRECTIONAL INSTITUTION	9/2/2015	1/27/2016	15	TO ACCEPT OTHER EMPLOYMEN
JD30	CORRECTIONAL OFFICER I	RIDGELAND CORR INSTITUTION	2/7/2005	1/27/2016	1	LEFT OF OWN ACCORD, NO RE
EA20	REGISTERED NURSE I	MENTAL HEALTH	7/2/2014	1/28/2016	1	LEFT OF OWN ACCORD, NO RE
JD35	CORRECTIONAL OFFICER II	TRENTON CORRECTIONAL INSTITUTION	10/17/2012	1/28/2016	50	PERSONAL ILLNESS
JD40	CORRECTIONAL OFFICER III	MCCORMICK CORRECTIONAL INSTITUTION	12/12/1988	1/29/2016	710	SERVICE RETIREMENT
KC50	TRADES SPECIALIST V	MANNING REENTRY/WORK RELEASE CENTER	9/10/2007	1/29/2016	15	TO ACCEPT OTHER EMPLOYMEN
JD30	CORRECTIONAL OFFICER I	KERSHAW CORRECTIONAL INSTITUTION	12/17/2015	1/29/2016	415	EXCESSIVE ABSENTEEISM/TAR
JD30	CORRECTIONAL OFFICER I	MCCORMICK CORRECTIONAL INSTITUTION	11/2/2015	1/29/2016	450	FAILED TO MEET CERTIFICAT
EA20	REGISTERED NURSE I	CAMILLE GRAHAM CORRECTIONAL INST.	6/18/2015	1/29/2016	40	MOVED OUT OF JOB AREA
AA75	ADMINISTRATIVE ASSISTANT	MACDOUGALL CORRECTIONAL INST.	1/4/2016	1/29/2016	1	LEFT OF OWN ACCORD, NO RE
JD30	CORRECTIONAL OFFICER I	KIRKLAND CORRECTIONAL INSTITUTION	3/4/2013	1/29/2016	1	LEFT OF OWN ACCORD, NO RE
JD30	CORRECTIONAL OFFICER I	BROAD RIVER CORRECTIONAL INSTITUTION	1/4/2016	1/29/2016	412	ARREST/CONVICTION
JD30	CORRECTIONAL OFFICER I	BROAD RIVER CORRECTIONAL INSTITUTION	5/17/2013	1/30/2016	15	TO ACCEPT OTHER EMPLOYMEN
JD30	CORRECTIONAL OFFICER I	RIDGELAND CORR INSTITUTION	12/2/2014	1/31/2016	1	LEFT OF OWN ACCORD, NO RE
JD35	CORRECTIONAL OFFICER II	TYGER RIVER CORRECTIONAL INSTITUTION	9/22/2008	1/31/2016	1	LEFT OF OWN ACCORD, NO RE
AC07	SUPPLY MANAGER I	COMMISSARY WHSE INVENTORY/DISTRIBUTION	9/23/1985	2/1/2016	710	SERVICE RETIREMENT
JD35	CORRECTIONAL OFFICER II	WALDEN CORRECTIONAL INSTITUTION	2/28/2000	2/1/2016	710	SERVICE RETIREMENT
AD25	ACCTNT/FISCAL ANALYST III	FINANCIAL ACCOUNTING	7/2/2012	2/1/2016	10	TO ACCEPT OTHER EMPLOYMEN
JD30	CORRECTIONAL OFFICER I	PERRY CORRECTIONAL INSTITUTION	12/3/2012	2/1/2016	1	LEFT OF OWN ACCORD, NO RE
AH10	ADMINISTRATIVE COORD I	OPERATIONS	7/5/2011	2/1/2016	10	TO ACCEPT OTHER EMPLOYMEN
JD30	CORRECTIONAL OFFICER I	TRENTON CORRECTIONAL INSTITUTION	10/17/2012	2/1/2016	1	LEFT OF OWN ACCORD, NO RE
JD35	CORRECTIONAL OFFICER II	LIEBER CORRECTIONAL INSTITUTION	2/2/2011	2/1/2016	412	ARREST/CONVICTION
KA25	BUILDING/GROUNDS SUPV II	MCCORMICK CORRECTIONAL INSTITUTION	1/17/2006	2/1/2016	710	SERVICE RETIREMENT
JD30	CORRECTIONAL OFFICER I	BROAD RIVER CORRECTIONAL INSTITUTION	5/17/2013	2/1/2016	35	LEFT ON OWN ACCORD/PERSON
JD35	CORRECTIONAL OFFICER II	INMATE BUS TERMINAL	6/19/1995	2/1/2016	710	SERVICE RETIREMENT
KB20	FOOD SERVICE SPEC. IV	TYGER RIVER CORRECTIONAL INSTITUTION	1/23/2006	2/1/2016	710	SERVICE RETIREMENT
JD30	CORRECTIONAL OFFICER I	KIRKLAND CORRECTIONAL INSTITUTION	6/17/2013	2/1/2016	1	LEFT OF OWN ACCORD, NO RE
JD30	CORRECTIONAL OFFICER I	LEE CORRECTIONAL INSTITUTION	8/3/2015	2/1/2016	35	LEFT ON OWN ACCORD/PERSON
JD30	CORRECTIONAL OFFICER I	PERRY CORRECTIONAL INSTITUTION	10/19/2015	2/1/2016	35	LEFT ON OWN ACCORD/PERSON
JD30	CORRECTIONAL OFFICER I	LEE CORRECTIONAL INSTITUTION	6/17/2015	2/1/2016	50	PERSONAL ILLNESS
CB30	TEACHER ASSISTANT	TURBEVILLE CORRECTIONAL INSTITUTION	10/4/2010	2/1/2016	1	LEFT OF OWN ACCORD, NO RE
JD60	WARDEN II	BROAD RIVER CORRECTIONAL INSTITUTION	1/17/2013	2/1/2016	1	LEFT OF OWN ACCORD, NO RE
GA80	PSYCHOLOGIST I	HEALTH SERVICES	10/2/2015	2/1/2016	805	OTHER REASON
JD30	CORRECTIONAL OFFICER I	MCCORMICK CORRECTIONAL INSTITUTION	3/3/2014	2/1/2016	1	LEFT OF OWN ACCORD, NO RE
JD30	CORRECTIONAL OFFICER I	PERRY CORRECTIONAL INSTITUTION	3/17/2015	2/2/2016	1	LEFT OF OWN ACCORD, NO RE
JD30	CORRECTIONAL OFFICER I	PERRY CORRECTIONAL INSTITUTION	4/2/2013	2/2/2016	1	LEFT OF OWN ACCORD, NO RE

SCDC Employee Separations, July 1, 2016 - February 25, 2019

	JOB DESCRIPTION	BUDGET UNIT LOCATION	START DATE	END DATE		TERMINATION REASON
JD30	CORRECTIONAL OFFICER I	RIDGELAND CORR INSTITUTION	10/17/2014	2/2/2016	15	TO ACCEPT OTHER EMPLOYMEN
JD35	CORRECTIONAL OFFICER II	CATAWBA PRE-RELEASE CENTER	6/14/2010	2/2/2016	710	SERVICE RETIREMENT
JD30	CORRECTIONAL OFFICER I	BROAD RIVER CORRECTIONAL INSTITUTION	11/2/2015	2/3/2016	1	LEFT OF OWN ACCORD, NO RE
EA20	REGISTERED NURSE I	TURBEVILLE CORRECTIONAL INSTITUTION	2/17/2015	2/4/2016	1	LEFT OF OWN ACCORD, NO RE
JD35	CORRECTIONAL OFFICER II	LIEBER CORRECTIONAL INSTITUTION	10/17/2012	2/4/2016	405	FAILED TO RETURN FROM LEA
JD30	CORRECTIONAL OFFICER I	GOODMAN CORRECTIONAL INSTITUTION	11/17/2015	2/4/2016	450	FAILED TO MEET CERTIFICAT
JD30	CORRECTIONAL OFFICER I	PERRY CORRECTIONAL INSTITUTION	6/2/2014	2/4/2016	1	LEFT OF OWN ACCORD, NO RE
JD30	CORRECTIONAL OFFICER I	KIRKLAND CORRECTIONAL INSTITUTION	10/29/2007	2/4/2016	405	FAILED TO RETURN FROM LEA
JD30	CORRECTIONAL OFFICER I	LEE CORRECTIONAL INSTITUTION	5/19/2014	2/4/2016	15	TO ACCEPT OTHER EMPLOYMEN
JD30	CORRECTIONAL OFFICER I	TYGER RIVER CORRECTIONAL INSTITUTION	1/4/2016	2/4/2016	1	LEFT OF OWN ACCORD, NO RE
JD30	CORRECTIONAL OFFICER I	LEE CORRECTIONAL INSTITUTION	2/17/2015	2/5/2016	1	LEFT OF OWN ACCORD, NO RE
JD30	CORRECTIONAL OFFICER I	WALDEN CORRECTIONAL INSTITUTION	10/19/2015	2/5/2016	450	FAILED TO MEET CERTIFICAT
JD30	CORRECTIONAL OFFICER I	KIRKLAND CORRECTIONAL INSTITUTION	9/17/2014	2/5/2016	1	LEFT OF OWN ACCORD, NO RE
JD30	CORRECTIONAL OFFICER I	KIRKLAND CORRECTIONAL INSTITUTION	8/17/2015	2/5/2016	1	LEFT OF OWN ACCORD, NO RE
JD30	CORRECTIONAL OFFICER I	LIEBER CORRECTIONAL INSTITUTION	11/17/2014	2/5/2016	35	LEFT ON OWN ACCORD/PERSON
JD30	CORRECTIONAL OFFICER I	WALDEN CORRECTIONAL INSTITUTION	11/2/2015	2/5/2016	450	FAILED TO MEET CERTIFICAT
JD30	CORRECTIONAL OFFICER I	KIRKLAND CORRECTIONAL INSTITUTION	9/17/2014	2/5/2016	1	LEFT OF OWN ACCORD, NO RE
JD30	CORRECTIONAL OFFICER I	LIVESAY CORRECTIONAL INSTITUTION	9/2/2015	2/5/2016	450	FAILED TO MEET CERTIFICAT
JD30	CORRECTIONAL OFFICER I	MCCORMICK CORRECTIONAL INSTITUTION	3/18/2013	2/6/2016	1	LEFT OF OWN ACCORD, NO RE
EA20	REGISTERED NURSE I	PERRY CORRECTIONAL INSTITUTION	10/2/2014	2/7/2016	40	MOVED OUT OF JOB AREA
KA30	BUILDING/GROUNDS MGR.	LIEBER CORRECTIONAL INSTITUTION	2/24/2015	2/8/2016	810	AUTHORIZED LEAVE OF ABSEN
JD30	CORRECTIONAL OFFICER I	GOODMAN CORRECTIONAL INSTITUTION	6/2/2015	2/8/2016	500	JOB ABANDONMENT
JD30	CORRECTIONAL OFFICER I	LEE CORRECTIONAL INSTITUTION	12/17/2015	2/9/2016	55	PREGNANCY
EA20	REGISTERED NURSE I	TURBEVILLE CORRECTIONAL INSTITUTION	11/17/2015	2/9/2016	35	LEFT ON OWN ACCORD/PERSON
JD35	CORRECTIONAL OFFICER II	MCCORMICK CORRECTIONAL INSTITUTION	11/23/2009	2/9/2016	1	LEFT OF OWN ACCORD, NO RE
JD30	CORRECTIONAL OFFICER I	BROAD RIVER CORRECTIONAL INSTITUTION	5/2/2014	2/9/2016	1	LEFT OF OWN ACCORD, NO RE
JD30	CORRECTIONAL OFFICER I	BROAD RIVER CORRECTIONAL INSTITUTION	1/2/2013	2/9/2016	35	LEFT ON OWN ACCORD/PERSON
JD30	CORRECTIONAL OFFICER I	BROAD RIVER CORRECTIONAL INSTITUTION	8/3/2015	2/10/2016	1	LEFT OF OWN ACCORD, NO RE
GA50	HUMAN SERVICES COORD I	ISS UPSTATE REGION	11/4/2013	2/10/2016	490	UNPROFESSIONAL CONDUCT/IN
JD30	CORRECTIONAL OFFICER I	BROAD RIVER CORRECTIONAL INSTITUTION	2/2/2016	2/10/2016	65	VOLUNTARY QUIT/NO REASON
JD50	CORRECTIONAL OFFICER IV	LEATH CORR INSTIT (WOMEN)	1/21/1991	2/10/2016	710	SERVICE RETIREMENT
AA50	ADMIN SPECIALIST II	VICTIM SERVICES	7/20/2015	2/11/2016	810	AUTHORIZED LEAVE OF ABSEN
UB02	CERTIFIED TEACHER	BROAD RIVER CORRECTIONAL INSTITUTION	1/4/2016	2/11/2016	35	LEFT ON OWN ACCORD/PERSON
JD30	CORRECTIONAL OFFICER I	MACDOUGALL CORRECTIONAL INST.	4/17/2015	2/12/2016	35	LEFT ON OWN ACCORD/PERSON
KD40	EQUIPMENT OPERATOR II	PALMER PRE-RELEASE CENTER	2/16/2015	2/12/2016	810	AUTHORIZED LEAVE OF ABSEN
JD30	CORRECTIONAL OFFICER I	TYGER RIVER CORRECTIONAL INSTITUTION	6/17/2015	2/12/2016	500	JOB ABANDONMENT
JD30	CORRECTIONAL OFFICER I	BROAD RIVER CORRECTIONAL INSTITUTION	10/2/2015	2/12/2016	450	FAILED TO MEET CERTIFICAT
KC40	TRADES SPECIALIST IV	VEHICLE MANAGEMENT	3/3/2015	2/12/2016	810	AUTHORIZED LEAVE OF ABSEN
JD35	CORRECTIONAL OFFICER II	BROAD RIVER CORRECTIONAL INSTITUTION	9/17/2007	2/13/2016	1	LEFT OF OWN ACCORD, NO RE
JD30	CORRECTIONAL OFFICER I	LIEBER CORRECTIONAL INSTITUTION	5/4/2015	2/13/2016	20	JOB DISSATISFACTION-SALAR
JD30	CORRECTIONAL OFFICER I	RIDGELAND CORR INSTITUTION	10/17/2013	2/15/2016	500	JOB ABANDONMENT
JD30	CORRECTIONAL OFFICER I	EVANS CORRECTIONAL INSTITUTION	12/2/2015	2/15/2016	1	LEFT OF OWN ACCORD, NO RE
JD30	CORRECTIONAL OFFICER I	EVANS CORRECTIONAL INSTITUTION	12/17/2012	2/15/2016	1	LEFT OF OWN ACCORD, NO RE
JD30	CORRECTIONAL OFFICER I	TURBEVILLE CORRECTIONAL INSTITUTION	4/2/2015	2/15/2016	35	LEFT ON OWN ACCORD/PERSON
JD30	CORRECTIONAL OFFICER I	BROAD RIVER CORRECTIONAL INSTITUTION	10/26/1998	2/16/2016	710	SERVICE RETIREMENT
AA50	ADMIN SPECIALIST II	CLASSIFICATION AND COMPENSATION	5/2/2012	2/16/2016	10	TO ACCEPT OTHER EMPLOYMEN
JD30	CORRECTIONAL OFFICER I	TYGER RIVER CORRECTIONAL INSTITUTION	1/4/2016	2/16/2016	35	LEFT ON OWN ACCORD/PERSON
AH30	PROGRAM ASSISTANT	RIDGELAND CORR INSTITUTION	12/2/2010	2/16/2016	410	VIOLATION OF AGENCY RULES
JD35	CORRECTIONAL OFFICER II	KIRKLAND CORRECTIONAL INSTITUTION	6/26/1995	2/16/2016	710	SERVICE RETIREMENT
JD30	CORRECTIONAL OFFICER I	LEE CORRECTIONAL INSTITUTION	7/17/2015	2/16/2016	40	MOVED OUT OF JOB AREA
JD30	CORRECTIONAL OFFICER I	BROAD RIVER CORRECTIONAL INSTITUTION	9/2/2015	2/16/2016	35	LEFT ON OWN ACCORD/PERSON
JD30	CORRECTIONAL OFFICER I	LEATH CORR INSTIT (WOMEN)	5/17/2011	2/16/2016	405	FAILED TO RETURN FROM LEA
JD35	CORRECTIONAL OFFICER II	LEE CORRECTIONAL INSTITUTION	2/24/1997	2/16/2016	50	PERSONAL ILLNESS
JD30	CORRECTIONAL OFFICER I	KERSHAW CORRECTIONAL INSTITUTION	8/17/2012	2/17/2016	15	TO ACCEPT OTHER EMPLOYMEN
JD30	CORRECTIONAL OFFICER I	CAMILLE GRAHAM CORRECTIONAL INST.	11/17/2015	2/17/2016	500	JOB ABANDONMENT
JD35	CORRECTIONAL OFFICER II	RIDGELAND CORR INSTITUTION	12/17/2012	2/17/2016	15	TO ACCEPT OTHER EMPLOYMEN
JD30	CORRECTIONAL OFFICER I	MCCORMICK CORRECTIONAL INSTITUTION	10/27/1986	2/17/2016	710	SERVICE RETIREMENT
JD30	CORRECTIONAL OFFICER I	LEE CORRECTIONAL INSTITUTION	6/17/2015	2/18/2016	1	LEFT OF OWN ACCORD, NO RE
JD30	CORRECTIONAL OFFICER I	PERRY CORRECTIONAL INSTITUTION	10/2/2012	2/18/2016	15	TO ACCEPT OTHER EMPLOYMEN
JD30	CORRECTIONAL OFFICER I	PERRY CORRECTIONAL INSTITUTION	9/17/2012	2/18/2016	1	LEFT OF OWN ACCORD, NO RE
JD30	CORRECTIONAL OFFICER I	CAMILLE GRAHAM CORRECTIONAL INST.	10/17/2014	2/18/2016	860	RESIGNED WHILE UNDER INVE
JD35	CORRECTIONAL OFFICER II	TURBEVILLE CORRECTIONAL INSTITUTION	7/19/2010	2/18/2016	1	LEFT OF OWN ACCORD, NO RE
JD40	CORRECTIONAL OFFICER III	MACDOUGALL CORRECTIONAL INST.	12/11/1989	2/18/2016	710	SERVICE RETIREMENT
GA40	HUMAN SERVICES SPEC II	TURBEVILLE CORRECTIONAL INSTITUTION	6/17/2014	2/18/2016	467	REFUSED DRUG/ALCOHOL TEST
JD30	CORRECTIONAL OFFICER I	RIDGELAND CORR INSTITUTION	5/2/2013	2/19/2016	1	LEFT OF OWN ACCORD, NO RE
JD35	CORRECTIONAL OFFICER II	RIDGELAND CORR INSTITUTION	12/2/2010	2/19/2016	35	LEFT ON OWN ACCORD/PERSON
AA50	ADMIN SPECIALIST II	MEDICAL SUPPORT	5/19/2014	2/19/2016	15	TO ACCEPT OTHER EMPLOYMEN
JD30	CORRECTIONAL OFFICER I	KIRKLAND CORRECTIONAL INSTITUTION	8/3/2015	2/19/2016	35	LEFT ON OWN ACCORD/PERSON

SCDC Employee Separations, July 1, 2016 - February 25, 2019

JOB DESCRIPTION		BUDGET UNIT LOCATION	START DATE	END DATE	TERMINATION REASON	
AH30	PROGRAM ASSISTANT	MANNING REENTRY/WORK RELEASE CENTER	9/27/2004	2/19/2016	852	RESIGNED IN LIEU OF TERMI
AH15	ADMINISTRATIVE COORD II	COMMISSARY WHSE INVENTORY/DISTRIBUTION	5/29/1990	2/19/2016	710	SERVICE RETIREMENT
EA20	REGISTERED NURSE I	ALLENDALE CORRECTIONAL INSTITUTION	8/1/2015	2/19/2016	405	FAILED TO RETURN FROM LEA
JD30	CORRECTIONAL OFFICER I	MANNING REENTRY/WORK RELEASE CENTER	8/2/2013	2/19/2016	1	LEFT OF OWN ACCORD, NO RE
EA10	LICENSED PRACTICAL NURSE	RIDGELAND CORR INSTITUTION	11/4/2013	2/21/2016	15	TO ACCEPT OTHER EMPLOYMEN
JD30	CORRECTIONAL OFFICER I	LIEBER CORRECTIONAL INSTITUTION	7/2/2015	2/21/2016	1	LEFT OF OWN ACCORD, NO RE
JD30	CORRECTIONAL OFFICER I	EVANS CORRECTIONAL INSTITUTION	8/2/2013	2/22/2016	1	LEFT OF OWN ACCORD, NO RE
JD30	CORRECTIONAL OFFICER I	LEATH CORR INSTIT (WOMEN)	10/19/2015	2/22/2016	410	VIOLATION OF AGENCY RULES
JD30	CORRECTIONAL OFFICER I	TRENTON CORRECTIONAL INSTITUTION	10/2/2015	2/22/2016	500	JOB ABANDONMENT
JD40	CORRECTIONAL OFFICER III	WATEREE RIVER CORRECTIONAL INSTITUTION	2/17/2011	2/22/2016	45	ATTEND SCHOOL
JD35	CORRECTIONAL OFFICER II	BROAD RIVER CORRECTIONAL INSTITUTION	4/17/2012	2/22/2016	1	LEFT OF OWN ACCORD, NO RE
JD35	CORRECTIONAL OFFICER II	LIVESAY CORRECTIONAL INSTITUTION	11/17/2010	2/23/2016	1	LEFT OF OWN ACCORD, NO RE
JD30	CORRECTIONAL OFFICER I	BROAD RIVER CORRECTIONAL INSTITUTION	7/17/2015	2/23/2016	1	LEFT OF OWN ACCORD, NO RE
JD35	CORRECTIONAL OFFICER II	TYGER RIVER CORRECTIONAL INSTITUTION	10/2/2012	2/23/2016	495	VIOLATION OF EMPLOYEE/INM
JD30	CORRECTIONAL OFFICER I	KERSHAW CORRECTIONAL INSTITUTION	2/2/2015	2/23/2016	40	MOVED OUT OF JOB AREA
JD35	CORRECTIONAL OFFICER II	BROAD RIVER CORRECTIONAL INSTITUTION	2/8/2010	2/23/2016	15	TO ACCEPT OTHER EMPLOYMEN
JD30	CORRECTIONAL OFFICER I	LEE CORRECTIONAL INSTITUTION	12/17/2015	2/23/2016	1	LEFT OF OWN ACCORD, NO RE
JD30	CORRECTIONAL OFFICER I	LEE CORRECTIONAL INSTITUTION	5/19/2014	2/24/2016	15	TO ACCEPT OTHER EMPLOYMEN
JD30	CORRECTIONAL OFFICER I	LIEBER CORRECTIONAL INSTITUTION	10/2/2014	2/24/2016	35	LEFT ON OWN ACCORD/PERSON
JD30	CORRECTIONAL OFFICER I	PERRY CORRECTIONAL INSTITUTION	4/17/2015	2/24/2016	435	FALSIFIED RECORDS
GA50	HUMAN SERVICES COORD I	ISS UPSTATE REGION	5/17/2012	2/24/2016	410	VIOLATION OF AGENCY RULES
JD30	CORRECTIONAL OFFICER I	LEE CORRECTIONAL INSTITUTION	11/2/2015	2/25/2016	435	FALSIFIED RECORDS
EA10	LICENSED PRACTICAL NURSE	TURBEVILLE CORRECTIONAL INSTITUTION	6/17/2015	2/25/2016	1	LEFT OF OWN ACCORD, NO RE
JD30	CORRECTIONAL OFFICER I	TYGER RIVER CORRECTIONAL INSTITUTION	11/17/2015	2/25/2016	410	VIOLATION OF AGENCY RULES
JD35	CORRECTIONAL OFFICER II	INMATE BUS TERMINAL	10/2/2013	2/25/2016	1	LEFT OF OWN ACCORD, NO RE
JD30	CORRECTIONAL OFFICER I	MCCORMICK CORRECTIONAL INSTITUTION	12/17/2013	2/25/2016	412	ARREST/CONVICTION
AH30	PROGRAM ASSISTANT	RECYCLING OPERATION	1/4/2016	2/26/2016	1	LEFT OF OWN ACCORD, NO RE
AH15	ADMINISTRATIVE COORD II	AGRICULTURE SERVICES	6/17/2014	2/26/2016	5	SEK OTHER EMPLOYMENT
JD30	CORRECTIONAL OFFICER I	TYGER RIVER CORRECTIONAL INSTITUTION	11/2/2015	2/26/2016	35	LEFT ON OWN ACCORD/PERSON
JD30	CORRECTIONAL OFFICER I	BROAD RIVER CORRECTIONAL INSTITUTION	5/17/2012	2/26/2016	410	VIOLATION OF AGENCY RULES
JD35	CORRECTIONAL OFFICER II	GOODMAN CORRECTIONAL INSTITUTION	10/19/2015	2/26/2016	1	LEFT OF OWN ACCORD, NO RE
JD30	CORRECTIONAL OFFICER I	TRENTON CORRECTIONAL INSTITUTION	8/4/2014	2/27/2016	1	LEFT OF OWN ACCORD, NO RE
JD30	CORRECTIONAL OFFICER I	KIRKLAND CORRECTIONAL INSTITUTION	8/18/2014	2/29/2016	852	RESIGNED IN LIEU OF TERMI
EA20	REGISTERED NURSE I	KIRKLAND CORRECTIONAL INSTITUTION	9/17/2013	2/29/2016	15	TO ACCEPT OTHER EMPLOYMEN
AH40	PROGRAM COORDINATOR II	OCCUPATIONAL SAFETY AND WORKERS' COMP	2/22/1993	2/29/2016	710	SERVICE RETIREMENT
JD30	CORRECTIONAL OFFICER I	PERRY CORRECTIONAL INSTITUTION	2/27/2006	2/29/2016	710	SERVICE RETIREMENT
JD50	CORRECTIONAL OFFICER IV	BROAD RIVER CORRECTIONAL INSTITUTION	9/26/1994	2/29/2016	710	SERVICE RETIREMENT
JD30	CORRECTIONAL OFFICER I	BROAD RIVER CORRECTIONAL INSTITUTION	8/4/1997	2/29/2016	710	SERVICE RETIREMENT
JD35	CORRECTIONAL OFFICER II	PERRY CORRECTIONAL INSTITUTION	3/19/2012	2/29/2016	15	TO ACCEPT OTHER EMPLOYMEN
AM71	IT TECHNICIAN II	NETWORK AND TELECOMMUNICATIONS	7/27/1992	2/29/2016	710	SERVICE RETIREMENT
JD30	CORRECTIONAL OFFICER I	KIRKLAND CORRECTIONAL INSTITUTION	8/4/2014	2/29/2016	500	JOB ABANDONMENT
EA20	REGISTERED NURSE I	KIRKLAND CORRECTIONAL INSTITUTION	1/20/2015	3/1/2016	800	DIFFERENT JOB/SAME AGENCY
EC50	RECREATION SPECIALIST III	MCCORMICK CORRECTIONAL INSTITUTION	1/2/2015	3/1/2016	15	TO ACCEPT OTHER EMPLOYMEN
CB30	TEACHER ASSISTANT	MANNING REENTRY/WORK RELEASE CENTER	4/17/2014	3/1/2016	800	DIFFERENT JOB/SAME AGENCY
AH30	PROGRAM ASSISTANT	COMMISSARY WHSE INVENTORY/DISTRIBUTION	6/18/2012	3/1/2016	1	LEFT OF OWN ACCORD, NO RE
JD35	CORRECTIONAL OFFICER II	PERRY CORRECTIONAL INSTITUTION	11/17/2011	3/1/2016	1	LEFT OF OWN ACCORD, NO RE
JD30	CORRECTIONAL OFFICER I	KERSHAW CORRECTIONAL INSTITUTION	10/22/2007	3/2/2016	705	DISABILITY RETIREMENT
JD35	CORRECTIONAL OFFICER II	TYGER RIVER CORRECTIONAL INSTITUTION	6/2/2004	3/2/2016	710	SERVICE RETIREMENT
JD30	CORRECTIONAL OFFICER I	PERRY CORRECTIONAL INSTITUTION	6/17/2015	3/2/2016	15	TO ACCEPT OTHER EMPLOYMEN
JD30	CORRECTIONAL OFFICER I	TYGER RIVER CORRECTIONAL INSTITUTION	8/17/2015	3/2/2016	500	JOB ABANDONMENT
JD30	CORRECTIONAL OFFICER I	WATEREE RIVER CORRECTIONAL INSTITUTION	11/2/2010	3/3/2016	1	LEFT OF OWN ACCORD, NO RE
JD30	CORRECTIONAL OFFICER I	GOODMAN CORRECTIONAL INSTITUTION	12/17/2015	3/3/2016	1	LEFT OF OWN ACCORD, NO RE
JD30	CORRECTIONAL OFFICER I	LIEBER CORRECTIONAL INSTITUTION	12/17/2015	3/3/2016	465	INTOXICATION
JD30	CORRECTIONAL OFFICER I	LIEBER CORRECTIONAL INSTITUTION	9/2/2015	3/3/2016	1	LEFT OF OWN ACCORD, NO RE
JD35	CORRECTIONAL OFFICER II	PERRY CORRECTIONAL INSTITUTION	1/5/1998	3/3/2016	705	DISABILITY RETIREMENT
JD30	CORRECTIONAL OFFICER I	RIDGELAND CORR INSTITUTION	3/2/2015	3/3/2016	1	LEFT OF OWN ACCORD, NO RE
JD30	CORRECTIONAL OFFICER I	TURBEVILLE CORRECTIONAL INSTITUTION	2/2/2016	3/4/2016	410	VIOLATION OF AGENCY RULES
JD30	CORRECTIONAL OFFICER I	EVANS CORRECTIONAL INSTITUTION	1/24/2005	3/4/2016	35	LEFT ON OWN ACCORD/PERSON
AH30	PROGRAM ASSISTANT	KERSHAW CORRECTIONAL INSTITUTION	3/2/2016	3/4/2016	35	LEFT ON OWN ACCORD/PERSON
AB30	POSTAL CENTER DIR I	CAMILLE GRAHAM CORRECTIONAL INST.	10/17/2014	3/4/2016	1	LEFT OF OWN ACCORD, NO RE
JD35	CORRECTIONAL OFFICER II	TRENTON CORRECTIONAL INSTITUTION	12/17/2014	3/4/2016	35	LEFT ON OWN ACCORD/PERSON
JD35	CORRECTIONAL OFFICER II	KIRKLAND CORRECTIONAL INSTITUTION	4/7/2008	3/4/2016	705	DISABILITY RETIREMENT
JD30	CORRECTIONAL OFFICER I	TURBEVILLE CORRECTIONAL INSTITUTION	12/2/2015	3/4/2016	450	FAILED TO MEET CERTIFICAT
JD30	CORRECTIONAL OFFICER I	MACDOUGALL CORRECTIONAL INST.	12/17/2012	3/4/2016	1	LEFT OF OWN ACCORD, NO RE
JD30	CORRECTIONAL OFFICER I	MCCORMICK CORRECTIONAL INSTITUTION	3/2/2016	3/7/2016	35	LEFT ON OWN ACCORD/PERSON
JD40	CORRECTIONAL OFFICER III	PERRY CORRECTIONAL INSTITUTION	3/12/2007	3/7/2016	15	TO ACCEPT OTHER EMPLOYMEN
JD30	CORRECTIONAL OFFICER I	MCCORMICK CORRECTIONAL INSTITUTION	3/2/2016	3/7/2016	500	JOB ABANDONMENT
LA97	FARM FOREMAN II	WATEREE FARM OPERATIONS	12/17/2015	3/7/2016	1	LEFT OF OWN ACCORD, NO RE

SCDC Employee Separations, July 1, 2016 - February 25, 2019

JOB DESCRIPTION		BUDGET UNIT LOCATION	START DATE	END DATE	TERMINATION REASON	
JD30	CORRECTIONAL OFFICER I	BROAD RIVER CORRECTIONAL INSTITUTION	5/18/2015	3/8/2016	1	LEFT OF OWN ACCORD, NO RE
EA20	REGISTERED NURSE I	LEATH CORR INSTIT (WOMEN)	6/2/2015	3/8/2016	35	LEFT ON OWN ACCORD/PERSON
AH35	PROGRAM COORDINATOR I	WALDEN FARM OPER	10/18/1993	3/9/2016	710	SERVICE RETIREMENT
JD35	CORRECTIONAL OFFICER II	EVANS CORRECTIONAL INSTITUTION	2/6/2006	3/9/2016	1	LEFT OF OWN ACCORD, NO RE
JD30	CORRECTIONAL OFFICER I	LIEBER CORRECTIONAL INSTITUTION	4/2/2013	3/9/2016	35	LEFT ON OWN ACCORD/PERSON
JD30	CORRECTIONAL OFFICER I	BROAD RIVER CORRECTIONAL INSTITUTION	3/2/2011	3/10/2016	1	LEFT OF OWN ACCORD, NO RE
JD30	CORRECTIONAL OFFICER I	CAMILLE GRAHAM CORRECTIONAL INST.	1/2/2015	3/11/2016	1	LEFT OF OWN ACCORD, NO RE
JD30	CORRECTIONAL OFFICER I	GOODMAN CORRECTIONAL INSTITUTION	5/18/2015	3/11/2016	40	MOVED OUT OF JOB AREA
JD30	CORRECTIONAL OFFICER I	TURBEVILLE CORRECTIONAL INSTITUTION	3/17/2015	3/12/2016	15	TO ACCEPT OTHER EMPLOYMEN
JD30	CORRECTIONAL OFFICER I	KIRKLAND CORRECTIONAL INSTITUTION	11/18/2013	3/12/2016	1	LEFT OF OWN ACCORD, NO RE
EC10	MEDICAL ASSISTANT TECH I	RIDGELAND CORR INSTITUTION	1/20/2015	3/14/2016	35	LEFT ON OWN ACCORD/PERSON
JD35	CORRECTIONAL OFFICER II	TURBEVILLE CORRECTIONAL INSTITUTION	9/17/2014	3/14/2016	15	TO ACCEPT OTHER EMPLOYMENT
JD35	CORRECTIONAL OFFICER II	MANNING REENTRY/WORK RELEASE CENTER	6/17/2011	3/14/2016	1	LEFT OF OWN ACCORD, NO RE
AH10	ADMINISTRATIVE COORD I	COMMISSARY WHSE INVENTORY/DISTRIBUTION	12/17/2010	3/15/2016	35	LEFT ON OWN ACCORD/PERSON
JD30	CORRECTIONAL OFFICER I	LIEBER CORRECTIONAL INSTITUTION	8/18/2014	3/15/2016	75	MILITARY SERVICES
JD30	CORRECTIONAL OFFICER I	LIEBER CORRECTIONAL INSTITUTION	5/4/2015	3/15/2016	1	LEFT OF OWN ACCORD, NO RE
AC20	PROCUREMENT SPECIALIST II	PURCHASING	12/17/2010	3/16/2016	10	TO ACCEPT OTHER EMPLOYMEN
JD30	CORRECTIONAL OFFICER I	RIDGELAND CORR INSTITUTION	8/3/2015	3/16/2016	1	LEFT OF OWN ACCORD, NO RE
JD30	CORRECTIONAL OFFICER I	PERRY CORRECTIONAL INSTITUTION	12/17/2014	3/16/2016	860	RESIGNED WHILE UNDER INVE
AH30	PROGRAM ASSISTANT	LIEBER CORRECTIONAL INSTITUTION	4/2/2013	3/16/2016	10	TO ACCEPT OTHER EMPLOYMEN
JD30	CORRECTIONAL OFFICER I	CATAWBA PRE-RELEASE CENTER	2/2/2015	3/16/2016	15	TO ACCEPT OTHER EMPLOYMEN
JD30	CORRECTIONAL OFFICER I	MANNING REENTRY/WORK RELEASE CENTER	12/2/2014	3/16/2016	1	LEFT OF OWN ACCORD, NO RE
JD35	CORRECTIONAL OFFICER II	EVANS CORRECTIONAL INSTITUTION	10/16/1995	3/16/2016	710	SERVICE RETIREMENT
JD30	CORRECTIONAL OFFICER I	LIEBER CORRECTIONAL INSTITUTION	10/17/2011	3/16/2016	15	TO ACCEPT OTHER EMPLOYMEN
JD30	CORRECTIONAL OFFICER I	EVANS CORRECTIONAL INSTITUTION	6/2/2015	3/16/2016	35	LEFT ON OWN ACCORD/PERSON
JD30	CORRECTIONAL OFFICER I	LEE CORRECTIONAL INSTITUTION	2/17/2015	3/16/2016	1	LEFT OF OWN ACCORD, NO RE
JD30	CORRECTIONAL OFFICER I	LIEBER CORRECTIONAL INSTITUTION	4/17/2013	3/16/2016	10	TO ACCEPT OTHER EMPLOYMEN
AH10	ADMINISTRATIVE COORD I	KIRKLAND CORRECTIONAL INSTITUTION	8/17/2012	3/16/2016	1	LEFT OF OWN ACCORD, NO RE
JD30	CORRECTIONAL OFFICER I	CAMILLE GRAHAM CORRECTIONAL INST.	1/17/2014	3/17/2016	45	ATTEND SCHOOL
JD30	CORRECTIONAL OFFICER I	LEE CORRECTIONAL INSTITUTION	9/11/2006	3/17/2016	15	TO ACCEPT OTHER EMPLOYMEN
JD30	CORRECTIONAL OFFICER I	MACDOUGALL CORRECTIONAL INST.	11/2/2015	3/17/2016	5	SEEK OTHER EMPLOYMENT
JD30	CORRECTIONAL OFFICER I	RIDGELAND CORR INSTITUTION	8/18/2014	3/18/2016	1	LEFT OF OWN ACCORD, NO RE
JD30	CORRECTIONAL OFFICER I	RIDGELAND CORR INSTITUTION	10/17/2012	3/18/2016	35	LEFT ON OWN ACCORD/PERSON
KB20	FOOD SERVICE SPEC. IV	KERSHAW CORRECTIONAL INSTITUTION	6/17/2014	3/18/2016	1	LEFT OF OWN ACCORD, NO RE
JD30	CORRECTIONAL OFFICER I	LIEBER CORRECTIONAL INSTITUTION	6/2/2015	3/18/2016	440	PERSONAL ILLNESS
JD30	CORRECTIONAL OFFICER I	EVANS CORRECTIONAL INSTITUTION	8/29/2005	3/18/2016	710	SERVICE RETIREMENT
JD30	CORRECTIONAL OFFICER I	MCCORMICK CORRECTIONAL INSTITUTION	1/4/2016	3/18/2016	450	FAILED TO MEET CERTIFICAT
JD30	CORRECTIONAL OFFICER I	TYGER RIVER CORRECTIONAL INSTITUTION	2/17/2015	3/20/2016	15	TO ACCEPT OTHER EMPLOYMEN
JD30	CORRECTIONAL OFFICER I	EVANS CORRECTIONAL INSTITUTION	3/17/2014	3/21/2016	1	LEFT OF OWN ACCORD, NO RE
JD30	CORRECTIONAL OFFICER I	LEE CORRECTIONAL INSTITUTION	9/2/2014	3/21/2016	1	LEFT OF OWN ACCORD, NO RE
EA20	REGISTERED NURSE I	TURBEVILLE CORRECTIONAL INSTITUTION	8/17/2014	3/21/2016	860	RESIGNED WHILE UNDER INVE
JD30	CORRECTIONAL OFFICER I	PERRY CORRECTIONAL INSTITUTION	12/2/2015	3/21/2016	500	JOB ABANDONMENT
JD30	CORRECTIONAL OFFICER I	RIDGELAND CORR INSTITUTION	8/2/2013	3/21/2016	1	LEFT OF OWN ACCORD, NO RE
JD30	CORRECTIONAL OFFICER I	LEE CORRECTIONAL INSTITUTION	12/2/2015	3/21/2016	490	UNPROFESSIONAL CONDUCT/IN
AA75	ADMINISTRATIVE ASSISTANT	TYGER RIVER CORRECTIONAL INSTITUTION	5/26/1997	3/22/2016	710	SERVICE RETIREMENT
JD30	CORRECTIONAL OFFICER I	ALLENDALE CORRECTIONAL INSTITUTION	1/19/2016	3/22/2016	450	FAILED TO MEET CERTIFICAT
JD30	CORRECTIONAL OFFICER I	EVANS CORRECTIONAL INSTITUTION	12/2/2014	3/22/2016	15	TO ACCEPT OTHER EMPLOYMEN
JD30	CORRECTIONAL OFFICER I	CAMILLE GRAHAM CORRECTIONAL INST.	2/2/2016	3/22/2016	450	FAILED TO MEET CERTIFICAT
JD30	CORRECTIONAL OFFICER I	BROAD RIVER CORRECTIONAL INSTITUTION	1/20/2015	3/22/2016	1	LEFT OF OWN ACCORD, NO RE
JD30	CORRECTIONAL OFFICER I	LIEBER CORRECTIONAL INSTITUTION	9/2/2015	3/22/2016	35	LEFT ON OWN ACCORD/PERSON
JD30	CORRECTIONAL OFFICER I	PERRY CORRECTIONAL INSTITUTION	4/17/2014	3/22/2016	412	ARREST/CONVICTION
JD30	CORRECTIONAL OFFICER I	LIEBER CORRECTIONAL INSTITUTION	4/17/2015	3/22/2016	500	JOB ABANDONMENT
AG25	HUMAN RESOURCES DIR II	HUMAN RESOURCES ADMINISTRATION	2/2/2014	3/22/2016	1	LEFT OF OWN ACCORD, NO RE
JD30	CORRECTIONAL OFFICER I	KERSHAW CORRECTIONAL INSTITUTION	9/17/2015	3/23/2016	35	LEFT ON OWN ACCORD/PERSON
JD30	CORRECTIONAL OFFICER I	ALLENDALE CORRECTIONAL INSTITUTION	10/19/2015	3/23/2016	1	LEFT OF OWN ACCORD, NO RE
JD30	CORRECTIONAL OFFICER I	GOODMAN CORRECTIONAL INSTITUTION	10/2/2013	3/24/2016	495	VIOLATION OF EMPLOYEE/INM
JD30	CORRECTIONAL OFFICER I	CAMILLE GRAHAM CORRECTIONAL INST.	9/2/2015	3/24/2016	1	LEFT OF OWN ACCORD, NO RE
EA20	REGISTERED NURSE I	BROAD RIVER CORRECTIONAL INSTITUTION	3/14/2016	3/24/2016	500	JOB ABANDONMENT
JD30	CORRECTIONAL OFFICER I	CAMILLE GRAHAM CORRECTIONAL INST.	11/17/2015	3/25/2016	25	JOB DISSATISFACTION-WORK
GA40	HUMAN SERVICES SPEC II	LEE CORRECTIONAL INSTITUTION	5/17/2010	3/25/2016	1	LEFT OF OWN ACCORD, NO RE
JD30	CORRECTIONAL OFFICER I	BROAD RIVER CORRECTIONAL INSTITUTION	12/2/2014	3/25/2016	500	JOB ABANDONMENT
JD30	CORRECTIONAL OFFICER I	TRENTON CORRECTIONAL INSTITUTION	1/4/2016	3/25/2016	450	FAILED TO MEET CERTIFICAT
JD30	CORRECTIONAL OFFICER I	BROAD RIVER CORRECTIONAL INSTITUTION	10/17/2014	3/25/2016	1	LEFT OF OWN ACCORD, NO RE
JD30	CORRECTIONAL OFFICER I	BROAD RIVER CORRECTIONAL INSTITUTION	7/2/2014	3/25/2016	1	LEFT OF OWN ACCORD, NO RE
JB50	ENVIR/HEALTH MGR II	FACILITIES ARCHITECH & ENGINEERING	1/5/2015	3/25/2016	810	AUTHORIZED LEAVE OF ABSEN
JD30	CORRECTIONAL OFFICER I	CAMILLE GRAHAM CORRECTIONAL INST.	7/2/2015	3/25/2016	1	LEFT OF OWN ACCORD, NO RE
BH10	RECORDS ANALYST I	KIRKLAND CORRECTIONAL INSTITUTION	7/2/2015	3/25/2016	1	LEFT OF OWN ACCORD, NO RE
EA10	LICENSED PRACTICAL NURSE	LEE CORRECTIONAL INSTITUTION	8/3/2015	3/26/2016	412	ARREST/CONVICTION

SCDC Employee Separations, July 1, 2016 - February 25, 2019

	JOB DESCRIPTION	BUDGET UNIT LOCATION	START DATE	END DATE		TERMINATION REASON
EA10	LICENSED PRACTICAL NURSE	CAMILLE GRAHAM CORRECTIONAL INST.	1/19/2016	3/26/2016	15	TO ACCEPT OTHER EMPLOYMEN
JD35	CORRECTIONAL OFFICER II	TURBEVILLE CORRECTIONAL INSTITUTION	6/2/2015	3/26/2016	15	TO ACCEPT OTHER EMPLOYMEN
JD50	CORRECTIONAL OFFICER IV	LIEBER CORRECTIONAL INSTITUTION	3/24/2014	3/26/2016	810	AUTHORIZED LEAVE OF ABSEN
JD35	CORRECTIONAL OFFICER II	MANNING REENTRY/WORK RELEASE CENTER	9/2/2011	3/27/2016	440	PERSONAL ILLNESS
JD30	CORRECTIONAL OFFICER I	BROAD RIVER CORRECTIONAL INSTITUTION	3/17/2016	3/28/2016	1	LEFT OF OWN ACCORD, NO RE
JD30	CORRECTIONAL OFFICER I	EVANS CORRECTIONAL INSTITUTION	10/2/2012	3/28/2016	467	REFUSED DRUG/ALCOHOL TEST
JD35	CORRECTIONAL OFFICER II	TYGER RIVER CORRECTIONAL INSTITUTION	9/3/2013	3/28/2016	1	LEFT OF OWN ACCORD, NO RE
AA50	ADMIN SPECIALIST II	ALLEDALE CORRECTIONAL INSTITUTION	10/3/2011	3/28/2016	30	JOB DISSATISFACTION-JOB D
JD30	CORRECTIONAL OFFICER I	EVANS CORRECTIONAL INSTITUTION	10/19/2015	3/29/2016	35	LEFT ON OWN ACCORD/PERSON
JD30	CORRECTIONAL OFFICER I	KIRKLAND CORRECTIONAL INSTITUTION	11/17/2015	3/29/2016	1	LEFT OF OWN ACCORD, NO RE
JD35	CORRECTIONAL OFFICER II	BROAD RIVER CORRECTIONAL INSTITUTION	3/2/2012	3/29/2016	1	LEFT OF OWN ACCORD, NO RE
JD30	CORRECTIONAL OFFICER I	MCCORMICK CORRECTIONAL INSTITUTION	5/2/2012	3/29/2016	1	LEFT OF OWN ACCORD, NO RE
JD30	CORRECTIONAL OFFICER I	BROAD RIVER CORRECTIONAL INSTITUTION	10/2/2015	3/29/2016	1	LEFT OF OWN ACCORD, NO RE
JD30	CORRECTIONAL OFFICER I	LIEBER CORRECTIONAL INSTITUTION	5/2/2014	3/30/2016	1	LEFT OF OWN ACCORD, NO RE
JD35	CORRECTIONAL OFFICER II	LIEBER CORRECTIONAL INSTITUTION	10/18/2010	3/30/2016	1	LEFT OF OWN ACCORD, NO RE
EA20	REGISTERED NURSE I	TURBEVILLE CORRECTIONAL INSTITUTION	7/17/2015	3/31/2016	1	LEFT OF OWN ACCORD, NO RE
AA50	ADMIN SPECIALIST II	LOWER SAVANNAH PRE-RELEASE CENTER	4/16/2014	3/31/2016	810	AUTHORIZED LEAVE OF ABSEN
JD30	CORRECTIONAL OFFICER I	RIDGELAND CORR INSTITUTION	8/19/2013	3/31/2016	1	LEFT OF OWN ACCORD, NO RE
EA10	LICENSED PRACTICAL NURSE	MCCORMICK CORRECTIONAL INSTITUTION	2/17/2015	3/31/2016	1	LEFT OF OWN ACCORD, NO RE
JD30	CORRECTIONAL OFFICER I	TURBEVILLE CORRECTIONAL INSTITUTION	5/4/2015	3/31/2016	1	LEFT OF OWN ACCORD, NO RE
JD30	CORRECTIONAL OFFICER I	BROAD RIVER CORRECTIONAL INSTITUTION	3/18/2013	3/31/2016	1	LEFT OF OWN ACCORD, NO RE
KC60	TRADES MANAGER	ELECTRICAL	5/6/2015	3/31/2016	1	LEFT OF OWN ACCORD, NO RE
JD55	WARDEN I	LEE CORRECTIONAL INSTITUTION	12/10/1990	3/31/2016	710	SERVICE RETIREMENT
JD30	CORRECTIONAL OFFICER I	LEE CORRECTIONAL INSTITUTION	3/3/2014	3/31/2016	25	JOB DISSATISFACTION-WORK
JD30	CORRECTIONAL OFFICER I	MCCORMICK CORRECTIONAL INSTITUTION	3/2/2015	3/31/2016	500	JOB ABANDONMENT
EA20	REGISTERED NURSE I	KIRKLAND CORRECTIONAL INSTITUTION	2/2/2010	4/1/2016	10	TO ACCEPT OTHER EMPLOYMEN
JD50	CORRECTIONAL OFFICER IV	LOWER SAVANNAH PRE-RELEASE CENTER	11/16/1987	4/1/2016	710	SERVICE RETIREMENT
AH50	PROGRAM MANAGER II	VICTIM SERVICES	6/19/1989	4/1/2016	710	SERVICE RETIREMENT
JD30	CORRECTIONAL OFFICER I	EVANS CORRECTIONAL INSTITUTION	2/17/2016	4/1/2016	450	FAILED TO MEET CERTIFICAT
JD50	CORRECTIONAL OFFICER IV	TURBEVILLE CORRECTIONAL INSTITUTION	7/25/1994	4/1/2016	710	SERVICE RETIREMENT
KA30	BUILDING/GROUNDS MGR.	LEATH CORR INSTIT (WOMEN)	3/9/1992	4/1/2016	710	SERVICE RETIREMENT
JD35	CORRECTIONAL OFFICER II	LIEBER CORRECTIONAL INSTITUTION	7/17/2006	4/1/2016	1	LEFT OF OWN ACCORD, NO RE
UB07	PRINCIPAL	TRENTON CORRECTIONAL INSTITUTION	9/11/2006	4/1/2016	1	LEFT OF OWN ACCORD, NO RE
JD30	CORRECTIONAL OFFICER I	BROAD RIVER CORRECTIONAL INSTITUTION	7/2/2014	4/1/2016	1	LEFT OF OWN ACCORD, NO RE
JD30	CORRECTIONAL OFFICER I	KIRKLAND CORRECTIONAL INSTITUTION	6/21/2010	4/1/2016	1	LEFT OF OWN ACCORD, NO RE
GA40	HUMAN SERVICES SPEC II	LEE CORRECTIONAL INSTITUTION	9/2/2015	4/1/2016	1	LEFT OF OWN ACCORD, NO RE
AH30	PROGRAM ASSISTANT	FOOD SER WHSE INVENTORY/DISTRIBUTION	4/2/2015	4/1/2016	15	TO ACCEPT OTHER EMPLOYMEN
GC20	CHAPLAIN II	PERRY CORRECTIONAL INSTITUTION	10/5/2015	4/1/2016	1	LEFT OF OWN ACCORD, NO RE
JD30	CORRECTIONAL OFFICER I	BROAD RIVER CORRECTIONAL INSTITUTION	6/2/2014	4/2/2016	10	TO ACCEPT OTHER EMPLOYMEN
JD30	CORRECTIONAL OFFICER I	BROAD RIVER CORRECTIONAL INSTITUTION	12/2/2015	4/3/2016	500	JOB ABANDONMENT
JD30	CORRECTIONAL OFFICER I	KIRKLAND CORRECTIONAL INSTITUTION	10/19/2015	4/3/2016	75	MILITARY SERVICES
JD35	CORRECTIONAL OFFICER II	LEE CORRECTIONAL INSTITUTION	9/5/2000	4/4/2016	705	DISABILITY RETIREMENT
JD35	CORRECTIONAL OFFICER II	TYGER RIVER CORRECTIONAL INSTITUTION	3/19/2007	4/4/2016	705	DISABILITY RETIREMENT
KD15	MECHANIC III	VEHICLE MAINTENANCE	11/19/2012	4/4/2016	405	FAILED TO RETURN FROM LEA
EA80	NURSE ADMINISTRATOR/MGR II	MCCORMICK CORRECTIONAL INSTITUTION	12/2/2015	4/4/2016	495	VIOLATION OF EMPLOYEE/INM
EA10	LICENSED PRACTICAL NURSE	KIRKLAND CORRECTIONAL INSTITUTION	8/2/2014	4/4/2016	405	FAILED TO RETURN FROM LEA
JD30	CORRECTIONAL OFFICER I	CAMILLE GRAHAM CORRECTIONAL INST.	6/17/2015	4/5/2016	15	TO ACCEPT OTHER EMPLOYMEN
JD30	CORRECTIONAL OFFICER I	BROAD RIVER CORRECTIONAL INSTITUTION	6/17/2015	4/6/2016	1	LEFT OF OWN ACCORD, NO RE
JD30	CORRECTIONAL OFFICER I	RIDGELAND CORR INSTITUTION	11/3/2014	4/6/2016	35	LEFT ON OWN ACCORD/PERSON
JD30	CORRECTIONAL OFFICER I	BROAD RIVER CORRECTIONAL INSTITUTION	2/17/2016	4/6/2016	450	FAILED TO MEET CERTIFICAT
JD30	CORRECTIONAL OFFICER I	KERSHAW CORRECTIONAL INSTITUTION	9/17/2014	4/6/2016	5	SEEK OTHER EMPLOYMENT
JD30	CORRECTIONAL OFFICER I	PERRY CORRECTIONAL INSTITUTION	3/2/2012	4/7/2016	15	TO ACCEPT OTHER EMPLOYMEN
EA10	LICENSED PRACTICAL NURSE	MACDOUGALL CORRECTIONAL INST.	11/17/2014	4/7/2016	15	TO ACCEPT OTHER EMPLOYMEN
JD30	CORRECTIONAL OFFICER I	LIEBER CORRECTIONAL INSTITUTION	11/2/2015	4/7/2016	35	LEFT ON OWN ACCORD/PERSON
JD30	CORRECTIONAL OFFICER I	LEE CORRECTIONAL INSTITUTION	4/17/2015	4/8/2016	35	LEFT ON OWN ACCORD/PERSON
AA75	ADMINISTRATIVE ASSISTANT	MEDICAL SUPPORT	1/2/2014	4/8/2016	15	TO ACCEPT OTHER EMPLOYMEN
AA50	ADMIN SPECIALIST II	LEE CORRECTIONAL INSTITUTION	6/2/2015	4/8/2016	15	TO ACCEPT OTHER EMPLOYMEN
JD30	CORRECTIONAL OFFICER I	BROAD RIVER CORRECTIONAL INSTITUTION	4/4/2016	4/8/2016	1	LEFT OF OWN ACCORD, NO RE
AM08	SYS PROG/DEVELOPER I	SYSTEM DEVELOPMENT/SUPPORT	8/17/2012	4/8/2016	1	LEFT OF OWN ACCORD, NO RE
JD30	CORRECTIONAL OFFICER I	TURBEVILLE CORRECTIONAL INSTITUTION	12/3/2012	4/8/2016	10	TO ACCEPT OTHER EMPLOYMEN
JD30	CORRECTIONAL OFFICER I	TYGER RIVER CORRECTIONAL INSTITUTION	3/2/2016	4/8/2016	450	FAILED TO MEET CERTIFICAT
JD30	CORRECTIONAL OFFICER I	BROAD RIVER CORRECTIONAL INSTITUTION	11/17/2014	4/9/2016	15	TO ACCEPT OTHER EMPLOYMEN
EA20	REGISTERED NURSE I	KIRKLAND CORRECTIONAL INSTITUTION	5/1/2015	4/10/2016	810	AUTHORIZED LEAVE OF ABSEN
JD30	CORRECTIONAL OFFICER I	LIVESAY CORRECTIONAL INSTITUTION	9/2/2015	4/10/2016	1	LEFT OF OWN ACCORD, NO RE
EA20	REGISTERED NURSE I	MENTAL HEALTH	6/17/2013	4/10/2016	15	TO ACCEPT OTHER EMPLOYMEN
EA20	REGISTERED NURSE I	TRENTON CORRECTIONAL INSTITUTION	3/17/2015	4/10/2016	1	LEFT OF OWN ACCORD, NO RE
JD35	CORRECTIONAL OFFICER II	TYGER RIVER CORRECTIONAL INSTITUTION	11/2/2012	4/11/2016	515	SLEEPING ON DUTY
JD30	CORRECTIONAL OFFICER I	MACDOUGALL CORRECTIONAL INST.	9/2/2011	4/11/2016	1	LEFT OF OWN ACCORD, NO RE

SCDC Employee Separations, July 1, 2016 - February 25, 2019

JOB DESCRIPTION		BUDGET UNIT LOCATION	START DATE	END DATE	TERMINATION REASON	
JD30	CORRECTIONAL OFFICER I	RIDGELAND CORR INSTITUTION	2/2/2016	4/11/2016	1	LEFT OF OWN ACCORD, NO RE
JD30	CORRECTIONAL OFFICER I	KERSHAW CORRECTIONAL INSTITUTION	3/3/2014	4/11/2016	1	LEFT OF OWN ACCORD, NO RE
CB30	TEACHER ASSISTANT	TRENTON CORRECTIONAL INSTITUTION	7/17/2015	4/12/2016	1	LEFT OF OWN ACCORD, NO RE
EA80	NURSE ADMINISTRATOR/MGR II	CAMILLE GRAHAM CORRECTIONAL INST.	8/2/2005	4/12/2016	1	LEFT OF OWN ACCORD, NO RE
JD30	CORRECTIONAL OFFICER I	LEE CORRECTIONAL INSTITUTION	9/2/2014	4/13/2016	1	LEFT OF OWN ACCORD, NO RE
JD40	CORRECTIONAL OFFICER III	ALLENDALE CORRECTIONAL INSTITUTION	9/7/1999	4/13/2016	852	RESIGNED IN LIEU OF TERMI
JD50	CORRECTIONAL OFFICER IV	LEE CORRECTIONAL INSTITUTION	1/17/1994	4/13/2016	710	SERVICE RETIREMENT
JD30	CORRECTIONAL OFFICER I	RIDGELAND CORR INSTITUTION	2/17/2016	4/14/2016	1	LEFT OF OWN ACCORD, NO RE
JD35	CORRECTIONAL OFFICER II	TURBEVILLE CORRECTIONAL INSTITUTION	3/19/2012	4/14/2016	1	LEFT OF OWN ACCORD, NO RE
JD35	CORRECTIONAL OFFICER II	KIRKLAND CORRECTIONAL INSTITUTION	12/19/2011	4/14/2016	5	SEEK OTHER EMPLOYMENT
JD30	CORRECTIONAL OFFICER I	PERRY CORRECTIONAL INSTITUTION	1/20/2015	4/14/2016	15	TO ACCEPT OTHER EMPLOYMEN
JD30	CORRECTIONAL OFFICER I	RIDGELAND CORR INSTITUTION	1/20/2015	4/15/2016	1	LEFT OF OWN ACCORD, NO RE
JD40	CORRECTIONAL OFFICER III	LEATH CORR INSTIT (WOMEN)	3/27/1995	4/15/2016	50	PERSONAL ILLNESS
JD30	CORRECTIONAL OFFICER I	WALDEN CORRECTIONAL INSTITUTION	1/4/2016	4/15/2016	450	FAILED TO MEET CERTIFICAT
9999	UNCLASSIFIED	INDUSTRIES ADMINISTRATION NN	5/4/2015	4/15/2016	840	POSITION ELIMINATED
JD35	CORRECTIONAL OFFICER II	LIVESAY CORRECTIONAL INSTITUTION	2/2/2011	4/15/2016	35	LEFT ON OWN ACCORD/PERSON
JD30	CORRECTIONAL OFFICER I	PERRY CORRECTIONAL INSTITUTION	2/4/2013	4/15/2016	405	FAILED TO RETURN FROM LEA
JD30	CORRECTIONAL OFFICER I	RIDGELAND CORR INSTITUTION	3/2/2016	4/15/2016	450	FAILED TO MEET CERTIFICAT
JD30	CORRECTIONAL OFFICER I	BROAD RIVER CORRECTIONAL INSTITUTION	4/17/2014	4/15/2016	1	LEFT OF OWN ACCORD, NO RE
JD30	CORRECTIONAL OFFICER I	TYGER RIVER CORRECTIONAL INSTITUTION	10/19/2015	4/15/2016	495	VIOLATION OF EMPLOYEE/INM
AA75	ADMINISTRATIVE ASSISTANT	CAMILLE GRAHAM CORRECTIONAL INST.	6/2/2014	4/15/2016	40	MOVED OUT OF JOB AREA
EA20	REGISTERED NURSE I	KERSHAW CORRECTIONAL INSTITUTION	6/17/2014	4/16/2016	810	AUTHORIZED LEAVE OF ABSEN
EA80	NURSE ADMINISTRATOR/MGR II	TYGER RIVER CORRECTIONAL INSTITUTION	4/20/1998	4/16/2016	10	TO ACCEPT OTHER EMPLOYMEN
AC30	PROCUREMENT MANAGER I	PURCHASING	11/12/2015	4/16/2016	800	DIFFERENT JOB/SAME AGENCY
EA20	REGISTERED NURSE I	LIEBER CORRECTIONAL INSTITUTION	11/17/2014	4/18/2016	40	MOVED OUT OF JOB AREA
JD30	CORRECTIONAL OFFICER I	MACDOUGALL CORRECTIONAL INST.	4/16/2001	4/19/2016	710	SERVICE RETIREMENT
JD30	CORRECTIONAL OFFICER I	LEE CORRECTIONAL INSTITUTION	3/18/2013	4/19/2016	35	LEFT ON OWN ACCORD/PERSON
JD40	CORRECTIONAL OFFICER III	BROAD RIVER CORRECTIONAL INSTITUTION	10/24/2005	4/19/2016	1	LEFT OF OWN ACCORD, NO RE
EC10	MEDICAL ASSISTANT TECH I	KIRKLAND CORRECTIONAL INSTITUTION	10/2/2015	4/19/2016	500	JOB ABANDONMENT
JD35	CORRECTIONAL OFFICER II	WALDEN CORRECTIONAL INSTITUTION	4/15/1991	4/20/2016	710	SERVICE RETIREMENT
JD35	CORRECTIONAL OFFICER II	INMATE BUS TERMINAL	3/19/2007	4/20/2016	1	LEFT OF OWN ACCORD, NO RE
JD30	CORRECTIONAL OFFICER I	BRR SECURITY FRONT GATE	6/3/2013	4/20/2016	1	LEFT OF OWN ACCORD, NO RE
JD30	CORRECTIONAL OFFICER I	WATEREE RIVER CORRECTIONAL INSTITUTION	4/4/2016	4/21/2016	450	FAILED TO MEET CERTIFICAT
JD30	CORRECTIONAL OFFICER I	LIEBER CORRECTIONAL INSTITUTION	10/19/2015	4/21/2016	1	LEFT OF OWN ACCORD, NO RE
JD30	CORRECTIONAL OFFICER I	LIEBER CORRECTIONAL INSTITUTION	12/2/2015	4/21/2016	500	JOB ABANDONMENT
JD30	CORRECTIONAL OFFICER I	MCCORMICK CORRECTIONAL INSTITUTION	11/4/2013	4/21/2016	1	LEFT OF OWN ACCORD, NO RE
AA50	ADMIN SPECIALIST II	INDUSTRIES ADMINISTRATION NN	5/26/2015	4/22/2016	810	AUTHORIZED LEAVE OF ABSEN
GA50	HUMAN SERVICES COORD I	MENTAL HEALTH	12/2/2013	4/22/2016	15	TO ACCEPT OTHER EMPLOYMEN
JD30	CORRECTIONAL OFFICER I	EVANS CORRECTIONAL INSTITUTION	7/17/2015	4/22/2016	50	PERSONAL ILLNESS
JD40	CORRECTIONAL OFFICER III	PERRY CORRECTIONAL INSTITUTION	6/22/2009	4/23/2016	1	LEFT OF OWN ACCORD, NO RE
JD35	CORRECTIONAL OFFICER II	TRENTON CORRECTIONAL INSTITUTION	12/17/2012	4/24/2016	500	JOB ABANDONMENT
AH20	ADMINISTRATIVE MGR I	FACILITIES SUPPORT	11/14/1994	4/25/2016	710	SERVICE RETIREMENT
EA20	REGISTERED NURSE I	CAMILLE GRAHAM CORRECTIONAL INST.	5/10/2015	4/25/2016	810	AUTHORIZED LEAVE OF ABSEN
JD30	CORRECTIONAL OFFICER I	AGENCY SEARCH TEAM	9/17/2010	4/26/2016	35	LEFT ON OWN ACCORD/PERSON
JD30	CORRECTIONAL OFFICER I	EVANS CORRECTIONAL INSTITUTION	4/4/2016	4/26/2016	500	JOB ABANDONMENT
AA75	ADMINISTRATIVE ASSISTANT	LIEBER CORRECTIONAL INSTITUTION	1/17/2013	4/26/2016	35	LEFT ON OWN ACCORD/PERSON
JD30	CORRECTIONAL OFFICER I	LIEBER CORRECTIONAL INSTITUTION	10/2/2012	4/26/2016	1	LEFT OF OWN ACCORD, NO RE
EA10	LICENSED PRACTICAL NURSE	CAMILLE GRAHAM CORRECTIONAL INST.	1/19/2016	4/26/2016	1	LEFT OF OWN ACCORD, NO RE
JD30	CORRECTIONAL OFFICER I	TURBEVILLE CORRECTIONAL INSTITUTION	9/2/2015	4/26/2016	500	JOB ABANDONMENT
JD30	CORRECTIONAL OFFICER I	LEE CORRECTIONAL INSTITUTION	5/5/2008	4/27/2016	710	SERVICE RETIREMENT
JD40	CORRECTIONAL OFFICER III	KERSHAW CORRECTIONAL INSTITUTION	2/24/1997	4/27/2016	710	SERVICE RETIREMENT
JD30	CORRECTIONAL OFFICER I	LIEBER CORRECTIONAL INSTITUTION	11/2/2015	4/27/2016	500	JOB ABANDONMENT
JD35	CORRECTIONAL OFFICER II	PERRY CORRECTIONAL INSTITUTION	1/5/2009	4/27/2016	1	LEFT OF OWN ACCORD, NO RE
AA50	ADMIN SPECIALIST II	LIVESAY CORRECTIONAL INSTITUTION	1/19/2016	4/27/2016	410	VIOLATION OF AGENCY RULES
JD30	CORRECTIONAL OFFICER I	LEE CORRECTIONAL INSTITUTION	10/17/2014	4/28/2016	5	SEEK OTHER EMPLOYMENT
JD30	CORRECTIONAL OFFICER I	BROAD RIVER CORRECTIONAL INSTITUTION	1/19/2016	4/28/2016	500	JOB ABANDONMENT
JD30	CORRECTIONAL OFFICER I	TURBEVILLE CORRECTIONAL INSTITUTION	6/2/2015	4/28/2016	500	JOB ABANDONMENT
JD35	CORRECTIONAL OFFICER II	LEE CORRECTIONAL INSTITUTION	12/17/2015	4/28/2016	1	LEFT OF OWN ACCORD, NO RE
JD30	CORRECTIONAL OFFICER I	BROAD RIVER CORRECTIONAL INSTITUTION	3/2/2016	4/28/2016	1	LEFT OF OWN ACCORD, NO RE
JD30	CORRECTIONAL OFFICER I	ALLENDALE CORRECTIONAL INSTITUTION	5/17/2013	4/28/2016	15	TO ACCEPT OTHER EMPLOYMEN
AM60	IT SERVICE SPECIALIST I	VEHICLE MANAGEMENT	1/14/1985	4/29/2016	710	SERVICE RETIREMENT
KC60	TRADES MANAGER	METALS/ROOFING/FIRE PROTECTION	1/12/1998	4/29/2016	710	SERVICE RETIREMENT
GA40	HUMAN SERVICES SPEC II	LIVESAY CORRECTIONAL INSTITUTION	8/6/1984	4/29/2016	710	SERVICE RETIREMENT
AB30	POSTAL CENTER DIR I	MACDOUGALL CORRECTIONAL INST.	12/2/2013	4/29/2016	40	MOVED OUT OF JOB AREA
JD30	CORRECTIONAL OFFICER I	TRENTON CORRECTIONAL INSTITUTION	11/17/2015	4/29/2016	35	LEFT ON OWN ACCORD/PERSON
JD40	CORRECTIONAL OFFICER III	ALLENDALE CORRECTIONAL INSTITUTION	7/10/1989	4/29/2016	710	SERVICE RETIREMENT
AH30	PROGRAM ASSISTANT	TYGER RIVER CORRECTIONAL INSTITUTION	6/17/2015	4/29/2016	810	AUTHORIZED LEAVE OF ABSEN
JD40	CORRECTIONAL OFFICER III	MACDOUGALL CORRECTIONAL INST.	6/2/2003	4/29/2016	710	SERVICE RETIREMENT

SCDC Employee Separations, July 1, 2016 - February 25, 2019

JOB DESCRIPTION		BUDGET UNIT LOCATION	START DATE	END DATE		TERMINATION REASON
AG10	HUMAN RESOURCE MANAGER I	PAYROLL & LEAVE	5/4/2015	4/29/2016	430	UNSATISFACTORY PERFORMANC
JD50	CORRECTIONAL OFFICER IV	WALDEN CORRECTIONAL INSTITUTION	3/4/1991	4/29/2016	710	SERVICE RETIREMENT
JD30	CORRECTIONAL OFFICER I	MACDOUGALL CORRECTIONAL INST.	3/17/2016	4/29/2016	450	FAILED TO MEET CERTIFICAT
AH15	ADMINISTRATIVE COORD II	ALLENDALE CORRECTIONAL INSTITUTION	11/1/2004	4/29/2016	710	SERVICE RETIREMENT
JD30	CORRECTIONAL OFFICER I	BROAD RIVER CORRECTIONAL INSTITUTION	4/4/2016	4/29/2016	450	FAILED TO MEET CERTIFICAT
JD40	CORRECTIONAL OFFICER III	PERRY CORRECTIONAL INSTITUTION	4/24/1989	4/29/2016	710	SERVICE RETIREMENT
JD30	CORRECTIONAL OFFICER I	LEATH CORR INSTIT (WOMEN)	3/17/2016	4/29/2016	450	FAILED TO MEET CERTIFICAT
JD30	CORRECTIONAL OFFICER I	CAMILLE GRAHAM CORRECTIONAL INST.	1/20/2015	4/30/2016	1	LEFT OF OWN ACCORD, NO RE
JD30	CORRECTIONAL OFFICER I	WALDEN CORRECTIONAL INSTITUTION	8/17/2015	4/30/2016	35	LEFT ON OWN ACCORD/PERSON
JD35	CORRECTIONAL OFFICER II	ALLENDALE CORRECTIONAL INSTITUTION	8/3/1998	4/30/2016	11	TO ACCEPT OTHER EMPLOYMEN
JD30	CORRECTIONAL OFFICER I	LIEBER CORRECTIONAL INSTITUTION	3/17/2011	4/30/2016	710	SERVICE RETIREMENT
JD30	CORRECTIONAL OFFICER I	BROAD RIVER CORRECTIONAL INSTITUTION	3/17/2011	5/1/2016	710	SERVICE RETIREMENT
AA50	ADMIN SPECIALIST II	RIDGELAND CORR INSTITUTION	9/23/2015	5/1/2016	455	DISCHARGED-OTHER REASON(S
JD30	CORRECTIONAL OFFICER I	WATEREE RIVER CORRECTIONAL INSTITUTION	12/2/2014	5/1/2016	10	TO ACCEPT OTHER EMPLOYMEN
JD35	CORRECTIONAL OFFICER II	LEE CORRECTIONAL INSTITUTION	6/12/2000	5/1/2016	710	SERVICE RETIREMENT
UB02	CERTIFIED TEACHER	RIDGELAND CORR INSTITUTION	2/2/2015	5/2/2016	50	PERSONAL ILLNESS
JD30	CORRECTIONAL OFFICER I	GOODMAN CORRECTIONAL INSTITUTION	3/17/2015	5/2/2016	1	LEFT OF OWN ACCORD, NO RE
JD30	CORRECTIONAL OFFICER I	KIRKLAND CORRECTIONAL INSTITUTION	4/2/2015	5/2/2016	1	LEFT OF OWN ACCORD, NO RE
JD30	CORRECTIONAL OFFICER I	ALLENDALE CORRECTIONAL INSTITUTION	4/18/2016	5/2/2016	450	FAILED TO MEET CERTIFICAT
JD30	CORRECTIONAL OFFICER I	MCCORMICK CORRECTIONAL INSTITUTION	8/2/2012	5/2/2016	15	TO ACCEPT OTHER EMPLOYMEN
JD30	CORRECTIONAL OFFICER I	BROAD RIVER CORRECTIONAL INSTITUTION	2/17/2016	5/3/2016	1	LEFT OF OWN ACCORD, NO RE
JD35	CORRECTIONAL OFFICER II	LEE CORRECTIONAL INSTITUTION	4/28/2008	5/3/2016	405	FAILED TO RETURN FROM LEA
JD30	CORRECTIONAL OFFICER I	ALLENDALE CORRECTIONAL INSTITUTION	4/18/2016	5/4/2016	1	LEFT OF OWN ACCORD, NO RE
JD30	CORRECTIONAL OFFICER I	PERRY CORRECTIONAL INSTITUTION	1/20/2015	5/4/2016	1	LEFT OF OWN ACCORD, NO RE
JD30	CORRECTIONAL OFFICER I	EVANS CORRECTIONAL INSTITUTION	9/17/2015	5/4/2016	500	JOB ABANDONMENT
JD30	CORRECTIONAL OFFICER I	CAMILLE GRAHAM CORRECTIONAL INST.	7/17/2014	5/4/2016	35	LEFT ON OWN ACCORD/PERSON
JD30	CORRECTIONAL OFFICER I	ALLENDALE CORRECTIONAL INSTITUTION	9/2/2014	5/4/2016	1	LEFT OF OWN ACCORD, NO RE
EC50	RECREATION SPECIALIST III	BROAD RIVER CORRECTIONAL INSTITUTION	3/4/2013	5/4/2016	490	UNPROFESSIONAL CONDUCT/IN
EA80	NURSE ADMINISTRATOR/MGR II	LEE CORRECTIONAL INSTITUTION	8/3/2015	5/5/2016	25	JOB DISSATISFACTION-WORK
JD30	CORRECTIONAL OFFICER I	LEE CORRECTIONAL INSTITUTION	12/17/2015	5/5/2016	1	LEFT OF OWN ACCORD, NO RE
JD30	CORRECTIONAL OFFICER I	CATAWBA PRE-RELEASE CENTER	8/17/2015	5/5/2016	1	LEFT OF OWN ACCORD, NO RE
JD30	CORRECTIONAL OFFICER I	KIRKLAND CORRECTIONAL INSTITUTION	3/17/2011	5/5/2016	500	JOB ABANDONMENT
AH30	PROGRAM ASSISTANT	KERSHAW CORRECTIONAL INSTITUTION	6/8/1998	5/6/2016	710	SERVICE RETIREMENT
KB15	FOOD SVC SPECIALIST III	RIDGELAND CORR INSTITUTION	6/2/2014	5/6/2016	495	VIOLATION OF EMPLOYEE/INM
UB02	CERTIFIED TEACHER	TRENTON CORRECTIONAL INSTITUTION	2/2/2015	5/6/2016	1	LEFT OF OWN ACCORD, NO RE
JD30	CORRECTIONAL OFFICER I	TYGER RIVER CORRECTIONAL INSTITUTION	6/17/2015	5/8/2016	1	LEFT OF OWN ACCORD, NO RE
JD30	CORRECTIONAL OFFICER I	PERRY CORRECTIONAL INSTITUTION	2/23/2009	5/9/2016	1	LEFT OF OWN ACCORD, NO RE
JD40	CORRECTIONAL OFFICER III	LEE CORRECTIONAL INSTITUTION	1/2/2007	5/10/2016	1	LEFT OF OWN ACCORD, NO RE
JD30	CORRECTIONAL OFFICER I	LIVESAY CORRECTIONAL INSTITUTION	9/3/2013	5/10/2016	1	LEFT OF OWN ACCORD, NO RE
JD35	CORRECTIONAL OFFICER II	TYGER RIVER CORRECTIONAL INSTITUTION	3/29/2004	5/10/2016	710	SERVICE RETIREMENT
JD35	CORRECTIONAL OFFICER II	TYGER RIVER CORRECTIONAL INSTITUTION	10/19/2015	5/10/2016	35	LEFT ON OWN ACCORD/PERSON
JD40	CORRECTIONAL OFFICER III	LEE CORRECTIONAL INSTITUTION	11/17/2010	5/11/2016	15	TO ACCEPT OTHER EMPLOYMEN
JD30	CORRECTIONAL OFFICER I	TYGER RIVER CORRECTIONAL INSTITUTION	12/17/2015	5/11/2016	20	JOB DISSATISFACTION-SALAR
JD30	CORRECTIONAL OFFICER I	KIRKLAND CORRECTIONAL INSTITUTION	4/18/2016	5/11/2016	1	LEFT OF OWN ACCORD, NO RE
JD30	CORRECTIONAL OFFICER I	MCCORMICK CORRECTIONAL INSTITUTION	3/2/2015	5/11/2016	35	LEFT ON OWN ACCORD/PERSON
JD30	CORRECTIONAL OFFICER I	LEE CORRECTIONAL INSTITUTION	1/9/2006	5/11/2016	710	SERVICE RETIREMENT
JD30	CORRECTIONAL OFFICER I	ALLENDALE CORRECTIONAL INSTITUTION	4/18/2016	5/11/2016	495	VIOLATION OF EMPLOYEE/INM
AA50	ADMIN SPECIALIST II	LEE CORRECTIONAL INSTITUTION	8/1/2015	5/11/2016	35	LEFT ON OWN ACCORD/PERSON
AH45	PROGRAM MANAGER I	LEE CORRECTIONAL INSTITUTION	6/17/2014	5/11/2016	810	AUTHORIZED LEAVE OF ABSEN
JD30	CORRECTIONAL OFFICER I	GOODMAN CORRECTIONAL INSTITUTION	4/18/2016	5/12/2016	450	FAILED TO MEET CERTIFICAT
JD35	CORRECTIONAL OFFICER II	TRENTON CORRECTIONAL INSTITUTION	4/5/2010	5/12/2016	35	LEFT ON OWN ACCORD/PERSON
JD40	CORRECTIONAL OFFICER III	BROAD RIVER CORRECTIONAL INSTITUTION	3/30/1998	5/12/2016	710	SERVICE RETIREMENT
JD35	CORRECTIONAL OFFICER II	KIRKLAND CORRECTIONAL INSTITUTION	6/6/2005	5/12/2016	1	LEFT OF OWN ACCORD, NO RE
JD30	CORRECTIONAL OFFICER I	CAMILLE GRAHAM CORRECTIONAL INST.	3/17/2016	5/12/2016	450	FAILED TO MEET CERTIFICAT
JD30	CORRECTIONAL OFFICER I	KIRKLAND CORRECTIONAL INSTITUTION	4/18/2016	5/12/2016	450	FAILED TO MEET CERTIFICAT
EA20	REGISTERED NURSE I	KERSHAW CORRECTIONAL INSTITUTION	3/30/2015	5/12/2016	810	AUTHORIZED LEAVE OF ABSEN
JD30	CORRECTIONAL OFFICER I	CAMILLE GRAHAM CORRECTIONAL INST.	4/2/2012	5/13/2016	1	LEFT OF OWN ACCORD, NO RE
JD30	CORRECTIONAL OFFICER I	KERSHAW CORRECTIONAL INSTITUTION	10/3/2011	5/13/2016	15	TO ACCEPT OTHER EMPLOYMEN
JD30	CORRECTIONAL OFFICER I	EVANS CORRECTIONAL INSTITUTION	10/2/2012	5/13/2016	40	MOVED OUT OF JOB AREA
EA10	LICENSED PRACTICAL NURSE	TURBEVILLE CORRECTIONAL INSTITUTION	12/2/2013	5/13/2016	40	MOVED OUT OF JOB AREA
JD30	CORRECTIONAL OFFICER I	BROAD RIVER CORRECTIONAL INSTITUTION	8/17/2012	5/13/2016	35	LEFT ON OWN ACCORD/PERSON
EC10	MEDICAL ASSISTANT TECH I	KERSHAW CORRECTIONAL INSTITUTION	4/17/2012	5/13/2016	35	LEFT ON OWN ACCORD/PERSON
KB15	FOOD SVC SPECIALIST III	LIEBER CORRECTIONAL INSTITUTION	11/17/2014	5/13/2016	1	LEFT OF OWN ACCORD, NO RE
JD30	CORRECTIONAL OFFICER I	LIEBER CORRECTIONAL INSTITUTION	9/17/2015	5/14/2016	40	MOVED OUT OF JOB AREA
JD30	CORRECTIONAL OFFICER I	TYGER RIVER CORRECTIONAL INSTITUTION	7/2/2015	5/15/2016	1	LEFT OF OWN ACCORD, NO RE
JD40	CORRECTIONAL OFFICER III	TYGER RIVER CORRECTIONAL INSTITUTION	9/24/1990	5/15/2016	710	SERVICE RETIREMENT
AH30	PROGRAM ASSISTANT	RIDGELAND CORR INSTITUTION	12/2/2010	5/16/2016	410	VIOLATION OF AGENCY RULES
GA40	HUMAN SERVICES SPEC II	SUBSTANCE ABUSE SERVICES DIVISION	7/17/2013	5/16/2016	800	DIFFERENT JOB/SAME AGENCY

SCDC Employee Separations, July 1, 2016 - February 25, 2019

JOB DESCRIPTION		BUDGET UNIT LOCATION	START DATE	END DATE	TERMINATION REASON	
KC60	TRADES MANAGER	ELECTRICAL	9/17/2015	5/16/2016	810	AUTHORIZED LEAVE OF ABSEN
JD30	CORRECTIONAL OFFICER I	CATAWBA PRE-RELEASE CENTER	11/2/2015	5/17/2016	35	LEFT ON OWN ACCORD/PERSON
JD30	CORRECTIONAL OFFICER I	LEE CORRECTIONAL INSTITUTION	5/2/2016	5/17/2016	450	FAILED TO MEET CERTIFICAT
JD30	CORRECTIONAL OFFICER I	KIRKLAND CORRECTIONAL INSTITUTION	2/17/2015	5/17/2016	1	LEFT OF OWN ACCORD, NO RE
JD30	CORRECTIONAL OFFICER I	PERRY CORRECTIONAL INSTITUTION	11/17/2011	5/18/2016	466	VIOLATION OF SCDC DRUG TE
AA50	ADMIN SPECIALIST II	KIRKLAND CORRECTIONAL INSTITUTION	9/2/2014	5/18/2016	15	TO ACCEPT OTHER EMPLOYMEN
GA50	HUMAN SERVICES COORD I	MENTAL HEALTH	1/4/2016	5/19/2016	1	LEFT OF OWN ACCORD, NO RE
JD30	CORRECTIONAL OFFICER I	KIRKLAND CORRECTIONAL INSTITUTION	4/4/2011	5/19/2016	35	LEFT ON OWN ACCORD/PERSON
EA10	LICENSED PRACTICAL NURSE	MACDOUGALL CORRECTIONAL INST.	1/19/2016	5/19/2016	1	LEFT OF OWN ACCORD, NO RE
KB30	FOOD SERVICE SPECIALIST VI	KERSHAW CORRECTIONAL INSTITUTION	3/18/2013	5/19/2016	490	UNPROFESSIONAL CONDUCT/IN
JD30	CORRECTIONAL OFFICER I	BRR SECURITY FRONT GATE	8/18/2014	5/19/2016	40	MOVED OUT OF JOB AREA
EA10	LICENSED PRACTICAL NURSE	PERRY CORRECTIONAL INSTITUTION	9/17/2014	5/19/2016	1	LEFT OF OWN ACCORD, NO RE
AC07	SUPPLY MANAGER I	CAMILLE GRAHAM CORRECTIONAL INST.	2/17/2011	5/19/2016	710	SERVICE RETIREMENT
JD30	CORRECTIONAL OFFICER I	KIRKLAND CORRECTIONAL INSTITUTION	3/8/2010	5/20/2016	1	LEFT OF OWN ACCORD, NO RE
JD40	CORRECTIONAL OFFICER III	MACDOUGALL CORRECTIONAL INST.	4/21/1997	5/20/2016	710	SERVICE RETIREMENT
JD30	CORRECTIONAL OFFICER I	WATEREE RIVER CORRECTIONAL INSTITUTION	4/4/2016	5/20/2016	450	FAILED TO MEET CERTIFICAT
JD30	CORRECTIONAL OFFICER I	BROAD RIVER CORRECTIONAL INSTITUTION	2/17/2016	5/20/2016	1	LEFT OF OWN ACCORD, NO RE
JD30	CORRECTIONAL OFFICER I	KERSHAW CORRECTIONAL INSTITUTION	2/17/2016	5/20/2016	450	FAILED TO MEET CERTIFICAT
JD55	WARDEN I	MCCORMICK CORRECTIONAL INSTITUTION	11/6/1989	5/20/2016	710	SERVICE RETIREMENT
JD30	CORRECTIONAL OFFICER I	MACDOUGALL CORRECTIONAL INST.	2/2/2016	5/20/2016	500	JOB ABANDONMENT
JD30	CORRECTIONAL OFFICER I	TURBEVILLE CORRECTIONAL INSTITUTION	4/18/2016	5/20/2016	450	FAILED TO MEET CERTIFICAT
JD35	CORRECTIONAL OFFICER II	LIEBER CORRECTIONAL INSTITUTION	3/19/2012	5/21/2016	50	PERSONAL ILLNESS
KC60	TRADES MANAGER	ELECTRICAL	5/26/2015	5/22/2016	810	AUTHORIZED LEAVE OF ABSEN
JD30	CORRECTIONAL OFFICER I	KIRKLAND CORRECTIONAL INSTITUTION	8/3/2015	5/22/2016	500	JOB ABANDONMENT
JD35	CORRECTIONAL OFFICER II	RIDGELAND CORR INSTITUTION	2/2/2011	5/22/2016	1	LEFT OF OWN ACCORD, NO RE
KC60	TRADES MANAGER	INMATE CONSTRUCTION	3/17/2016	5/23/2016	835	DECEASED
JD30	CORRECTIONAL OFFICER I	TYGER RIVER CORRECTIONAL INSTITUTION	4/18/2016	5/24/2016	1	LEFT OF OWN ACCORD, NO RE
JD30	CORRECTIONAL OFFICER I	BROAD RIVER CORRECTIONAL INSTITUTION	12/2/2015	5/24/2016	1	LEFT OF OWN ACCORD, NO RE
AH35	PROGRAM COORDINATOR I	FACILITIES ARCHITECH & ENGINEERING	5/26/2015	5/25/2016	50	PERSONAL ILLNESS
LA97	FARM FOREMAN II	WATEREE FARM OPERATIONS	8/18/2014	5/25/2016	1	LEFT OF OWN ACCORD, NO RE
JD30	CORRECTIONAL OFFICER I	LEE CORRECTIONAL INSTITUTION	8/17/2012	5/26/2016	412	ARREST/CONVICTION
JD30	CORRECTIONAL OFFICER I	BROAD RIVER CORRECTIONAL INSTITUTION	2/17/2016	5/26/2016	15	TO ACCEPT OTHER EMPLOYMEN
JD30	CORRECTIONAL OFFICER I	TYGER RIVER CORRECTIONAL INSTITUTION	4/18/2016	5/26/2016	1	LEFT OF OWN ACCORD, NO RE
JD35	CORRECTIONAL OFFICER II	RIDGELAND CORR INSTITUTION	4/4/2011	5/26/2016	495	VIOLATION OF EMPLOYEE/INM
JD30	CORRECTIONAL OFFICER I	LIEBER CORRECTIONAL INSTITUTION	4/17/2012	5/26/2016	10	TO ACCEPT OTHER EMPLOYMEN
JD35	CORRECTIONAL OFFICER II	TURBEVILLE CORRECTIONAL INSTITUTION	2/19/2013	5/26/2016	1	LEFT OF OWN ACCORD, NO RE
JD30	CORRECTIONAL OFFICER I	TURBEVILLE CORRECTIONAL INSTITUTION	8/3/2015	5/26/2016	1	LEFT OF OWN ACCORD, NO RE
JD35	CORRECTIONAL OFFICER II	PERRY CORRECTIONAL INSTITUTION	1/13/2003	5/27/2016	500	JOB ABANDONMENT
EA20	REGISTERED NURSE I	PERRY CORRECTIONAL INSTITUTION	8/17/2015	5/27/2016	15	TO ACCEPT OTHER EMPLOYMEN
JC40	LAW ENFORCEMENT OFC IV	POLICE SERVICES	11/2/2012	5/27/2016	10	TO ACCEPT OTHER EMPLOYMEN
AA75	ADMINISTRATIVE ASSISTANT	LOWER SAVANNAH PRE-RELEASE CENTER	1/11/2016	5/27/2016	1	LEFT OF OWN ACCORD, NO RE
JD30	CORRECTIONAL OFFICER I	KERSHAW CORRECTIONAL INSTITUTION	8/2/2013	5/27/2016	15	TO ACCEPT OTHER EMPLOYMEN
JD35	CORRECTIONAL OFFICER II	PERRY CORRECTIONAL INSTITUTION	1/17/2014	5/27/2016	1	LEFT OF OWN ACCORD, NO RE
EA20	REGISTERED NURSE I	LEATH CORR INSTIT (WOMEN)	6/15/2015	5/27/2016	810	AUTHORIZED LEAVE OF ABSEN
JD30	CORRECTIONAL OFFICER I	LIEBER CORRECTIONAL INSTITUTION	1/19/2016	5/27/2016	15	TO ACCEPT OTHER EMPLOYMEN
AA50	ADMIN SPECIALIST II	LOWER SAVANNAH PRE-RELEASE CENTER	10/2/2015	5/27/2016	60	TRANSPORATION DIFFICUTIES
JD35	CORRECTIONAL OFFICER II	TYGER RIVER CORRECTIONAL INSTITUTION	2/17/2005	5/29/2016	35	LEFT ON OWN ACCORD/PERSON
JD30	CORRECTIONAL OFFICER I	GOODMAN CORRECTIONAL INSTITUTION	2/2/2016	5/30/2016	500	JOB ABANDONMENT
JD30	CORRECTIONAL OFFICER I	LOWER SAVANNAH PRE-RELEASE CENTER	6/17/2015	5/30/2016	1	LEFT OF OWN ACCORD, NO RE
GA40	HUMAN SERVICES SPEC II	LOWER SAVANNAH PRE-RELEASE CENTER	12/19/2005	5/31/2016	710	SERVICE RETIREMENT
AA50	ADMIN SPECIALIST II	LOWER SAVANNAH PRE-RELEASE CENTER	9/14/2015	5/31/2016	710	SERVICE RETIREMENT
GA50	HUMAN SERVICES COORD I	ISS LOW COUNTRY REGION	1/20/2015	5/31/2016	1	LEFT OF OWN ACCORD, NO RE
JD30	CORRECTIONAL OFFICER I	LOWER SAVANNAH PRE-RELEASE CENTER	2/10/2003	5/31/2016	1	LEFT OF OWN ACCORD, NO RE
JD50	CORRECTIONAL OFFICER IV	BROAD RIVER CORRECTIONAL INSTITUTION	9/10/1990	5/31/2016	710	SERVICE RETIREMENT
KC50	TRADES SPECIALIST V	KERSHAW CORRECTIONAL INSTITUTION	8/4/1997	5/31/2016	710	SERVICE RETIREMENT
JD30	CORRECTIONAL OFFICER I	LIEBER CORRECTIONAL INSTITUTION	4/18/2016	5/31/2016	35	LEFT ON OWN ACCORD/PERSON
JD35	CORRECTIONAL OFFICER II	LEE CORRECTIONAL INSTITUTION	1/9/2006	5/31/2016	50	PERSONAL ILLNESS
AC30	PROCUREMENT MANAGER I	PURCHASING	7/17/2015	6/1/2016	10	TO ACCEPT OTHER EMPLOYMEN
AA50	ADMIN SPECIALIST II	PURCHASING	4/4/2016	6/1/2016	800	DIFFERENT JOB/SAME AGENCY
JD30	CORRECTIONAL OFFICER I	PERRY CORRECTIONAL INSTITUTION	8/17/2012	6/1/2016	15	TO ACCEPT OTHER EMPLOYMEN
AH30	PROGRAM ASSISTANT	MACDOUGALL CORRECTIONAL INST.	1/2/2015	6/1/2016	1	LEFT OF OWN ACCORD, NO RE
JD30	CORRECTIONAL OFFICER I	WATEREE RIVER CORRECTIONAL INSTITUTION	9/17/2014	6/1/2016	1	LEFT OF OWN ACCORD, NO RE
UB02	CERTIFIED TEACHER	CAMILLE GRAHAM CORRECTIONAL INST.	2/17/2016	6/1/2016	800	DIFFERENT JOB/SAME AGENCY
JD30	CORRECTIONAL OFFICER I	BROAD RIVER CORRECTIONAL INSTITUTION	12/17/2015	6/1/2016	412	ARREST/CONVICTION
JD35	CORRECTIONAL OFFICER II	BROAD RIVER CORRECTIONAL INSTITUTION	10/2/2015	6/1/2016	1	LEFT OF OWN ACCORD, NO RE
AG05	HUMAN RESOURCE SPECIALIST	CLASSIFICATION AND COMPENSATION	10/27/1997	6/1/2016	710	SERVICE RETIREMENT
JD35	CORRECTIONAL OFFICER II	KIRKLAND CORRECTIONAL INSTITUTION	2/2/2009	6/1/2016	1	LEFT OF OWN ACCORD, NO RE
UB26	PSYCHIATRIST	MENTAL HEALTH	7/25/2015	6/1/2016	40	MOVED OUT OF JOB AREA

SCDC Employee Separations, July 1, 2016 - February 25, 2019

JOB DESCRIPTION		BUDGET UNIT LOCATION	START DATE	END DATE		TERMINATION REASON
JD30	CORRECTIONAL OFFICER I	BROAD RIVER CORRECTIONAL INSTITUTION	11/17/2015	6/2/2016	500	JOB ABANDONMENT
JD30	CORRECTIONAL OFFICER I	EVANS CORRECTIONAL INSTITUTION	11/2/2010	6/2/2016	710	SERVICE RETIREMENT
AH30	PROGRAM ASSISTANT	CAMILLE GRAHAM CORRECTIONAL INST.	3/10/1986	6/2/2016	710	SERVICE RETIREMENT
JD50	CORRECTIONAL OFFICER IV	BROAD RIVER CORRECTIONAL INSTITUTION	3/18/1991	6/2/2016	710	SERVICE RETIREMENT
AA50	ADMIN SPECIALIST II	ALLEDALE CORRECTIONAL INSTITUTION	8/2/2013	6/3/2016	15	TO ACCEPT OTHER EMPLOYMEN
JD40	CORRECTIONAL OFFICER III	RIDGELAND CORR INSTITUTION	9/13/2004	6/3/2016	35	LEFT ON OWN ACCORD/PERSON
JD30	CORRECTIONAL OFFICER I	MANNING REENTRY/WORK RELEASE CENTER	4/2/2015	6/3/2016	1	LEFT OF OWN ACCORD, NO RE
JD30	CORRECTIONAL OFFICER I	TURBEVILLE CORRECTIONAL INSTITUTION	11/17/2015	6/3/2016	35	LEFT ON OWN ACCORD/PERSON
KD40	EQUIPMENT OPERATOR II	LIVESAY CORRECTIONAL INSTITUTION	6/22/2015	6/3/2016	810	AUTHORIZED LEAVE OF ABSEN
JD30	CORRECTIONAL OFFICER I	TRENTON CORRECTIONAL INSTITUTION	3/17/2015	6/3/2016	15	TO ACCEPT OTHER EMPLOYMEN
JD30	CORRECTIONAL OFFICER I	TURBEVILLE CORRECTIONAL INSTITUTION	5/17/2016	6/3/2016	500	JOB ABANDONMENT
EA20	REGISTERED NURSE I	KIRKLAND CORRECTIONAL INSTITUTION	3/17/2014	6/4/2016	15	TO ACCEPT OTHER EMPLOYMEN
JD35	CORRECTIONAL OFFICER II	LIVESAY CORRECTIONAL INSTITUTION	3/4/2013	6/5/2016	15	TO ACCEPT OTHER EMPLOYMEN
KC50	TRADES SPECIALIST V	EVANS CORRECTIONAL INSTITUTION	8/2/2013	6/6/2016	35	LEFT ON OWN ACCORD/PERSON
JD30	CORRECTIONAL OFFICER I	CAMILLE GRAHAM CORRECTIONAL INST.	2/4/2013	6/6/2016	35	LEFT ON OWN ACCORD/PERSON
JD30	CORRECTIONAL OFFICER I	WALDEN CORRECTIONAL INSTITUTION	3/2/2016	6/6/2016	500	JOB ABANDONMENT
JD60	WARDEN II	MACDOUGALL CORRECTIONAL INST.	7/11/2015	6/6/2016	810	AUTHORIZED LEAVE OF ABSEN
JD30	CORRECTIONAL OFFICER I	TRENTON CORRECTIONAL INSTITUTION	2/2/2016	6/7/2016	500	JOB ABANDONMENT
GA50	HUMAN SERVICES COORD I	MANNING REENTRY/WORK RELEASE CENTER	10/2/2012	6/8/2016	35	LEFT ON OWN ACCORD/PERSON
JD35	CORRECTIONAL OFFICER II	LIEBER CORRECTIONAL INSTITUTION	10/17/2012	6/8/2016	1	LEFT OF OWN ACCORD, NO RE
JD30	CORRECTIONAL OFFICER I	TRENTON CORRECTIONAL INSTITUTION	2/2/2015	6/8/2016	852	RESIGNED IN LIEU OF TERMI
EA20	REGISTERED NURSE I	LIEBER CORRECTIONAL INSTITUTION	12/2/2015	6/8/2016	1	LEFT OF OWN ACCORD, NO RE
JD35	CORRECTIONAL OFFICER II	INMATE BUS TERMINAL	10/3/2005	6/8/2016	15	TO ACCEPT OTHER EMPLOYMEN
AA50	ADMIN SPECIALIST II	LEATH CORR INSTIT (WOMEN)	12/17/2015	6/8/2016	50	PERSONAL ILLNESS
JD30	CORRECTIONAL OFFICER I	ALLEDALE CORRECTIONAL INSTITUTION	2/17/2016	6/9/2016	500	JOB ABANDONMENT
JD35	CORRECTIONAL OFFICER II	LEATH CORR INSTIT (WOMEN)	2/17/2004	6/9/2016	710	SERVICE RETIREMENT
JD50	CORRECTIONAL OFFICER IV	PERRY CORRECTIONAL INSTITUTION	1/29/2001	6/10/2016	412	ARREST/CONVICTION
JD30	CORRECTIONAL OFFICER I	KERSHAW CORRECTIONAL INSTITUTION	9/17/2015	6/10/2016	15	TO ACCEPT OTHER EMPLOYMEN
JD30	CORRECTIONAL OFFICER I	ALLEDALE CORRECTIONAL INSTITUTION	5/2/2016	6/10/2016	450	FAILED TO MEET CERTIFICAT
GA60	HUMAN SERVICES COORD II	HEALTH SERVICES	11/2/2015	6/10/2016	15	TO ACCEPT OTHER EMPLOYMEN
JD30	CORRECTIONAL OFFICER I	LEE CORRECTIONAL INSTITUTION	5/2/2016	6/10/2016	450	FAILED TO MEET CERTIFICAT
KA30	BUILDING/GROUNDS MGR.	KERSHAW CORRECTIONAL INSTITUTION	9/7/1999	6/10/2016	35	LEFT ON OWN ACCORD/PERSON
JD30	CORRECTIONAL OFFICER I	EVANS CORRECTIONAL INSTITUTION	2/17/2011	6/10/2016	1	LEFT OF OWN ACCORD, NO RE
JD35	CORRECTIONAL OFFICER II	BROAD RIVER CORRECTIONAL INSTITUTION	8/28/2006	6/10/2016	1	LEFT OF OWN ACCORD, NO RE
AH30	PROGRAM ASSISTANT	TYGER RIVER CORRECTIONAL INSTITUTION	6/22/2015	6/10/2016	810	AUTHORIZED LEAVE OF ABSEN
AH10	ADMINISTRATIVE COORD I	COMMISSARY WHSE INVENTORY/DISTRIBUTION	1/2/2013	6/10/2016	15	TO ACCEPT OTHER EMPLOYMEN
JD30	CORRECTIONAL OFFICER I	PERRY CORRECTIONAL INSTITUTION	8/17/2015	6/10/2016	1	LEFT OF OWN ACCORD, NO RE
JD35	CORRECTIONAL OFFICER II	TRENTON CORRECTIONAL INSTITUTION	3/27/2006	6/12/2016	710	SERVICE RETIREMENT
JD30	CORRECTIONAL OFFICER I	EVANS CORRECTIONAL INSTITUTION	6/3/2013	6/12/2016	1	LEFT OF OWN ACCORD, NO RE
UB04	VOCATIONAL TEACHER	RIDGELAND CORR INSTITUTION	6/2/2016	6/13/2016	1	LEFT OF OWN ACCORD, NO RE
JD30	CORRECTIONAL OFFICER I	TYGER RIVER CORRECTIONAL INSTITUTION	7/2/2012	6/14/2016	1	LEFT OF OWN ACCORD, NO RE
JD30	CORRECTIONAL OFFICER I	LIVESAY CORRECTIONAL INSTITUTION	12/2/2015	6/14/2016	410	VIOLATION OF AGENCY RULES
JD30	CORRECTIONAL OFFICER I	TURBEVILLE CORRECTIONAL INSTITUTION	4/18/2016	6/14/2016	500	JOB ABANDONMENT
JD35	CORRECTIONAL OFFICER II	LEE CORRECTIONAL INSTITUTION	2/17/2016	6/14/2016	1	LEFT OF OWN ACCORD, NO RE
JD35	CORRECTIONAL OFFICER II	LIVESAY CORRECTIONAL INSTITUTION	7/29/2002	6/15/2016	410	VIOLATION OF AGENCY RULES
KB15	FOOD SVC SPECIALIST III	KERSHAW CORRECTIONAL INSTITUTION	8/17/2015	6/15/2016	410	VIOLATION OF AGENCY RULES
UB26	PSYCHIATRIST	MENTAL HEALTH	6/24/2015	6/15/2016	10	TO ACCEPT OTHER EMPLOYMEN
EA20	REGISTERED NURSE I	LEE CORRECTIONAL INSTITUTION	2/17/2016	6/15/2016	1	LEFT OF OWN ACCORD, NO RE
JD40	CORRECTIONAL OFFICER III	KIRKLAND CORRECTIONAL INSTITUTION	7/3/2015	6/15/2016	810	AUTHORIZED LEAVE OF ABSEN
JD35	CORRECTIONAL OFFICER II	INMATE BUS TERMINAL	2/23/1998	6/16/2016	710	SERVICE RETIREMENT
JD40	CORRECTIONAL OFFICER III	LIEBER CORRECTIONAL INSTITUTION	7/13/2010	6/16/2016	35	LEFT ON OWN ACCORD/PERSON
JD30	CORRECTIONAL OFFICER I	BROAD RIVER CORRECTIONAL INSTITUTION	4/21/2008	6/16/2016	1	LEFT OF OWN ACCORD, NO RE
AH35	PROGRAM COORDINATOR I	LEE CORRECTIONAL INSTITUTION	2/17/2012	6/16/2016	10	TO ACCEPT OTHER EMPLOYMEN
EC20	TECH MEDICAL ASSOCIATE I	TURBEVILLE CORRECTIONAL INSTITUTION	2/17/2015	6/16/2016	1	LEFT OF OWN ACCORD, NO RE
UB26	PSYCHIATRIST	MENTAL HEALTH	7/2/2015	6/16/2016	810	AUTHORIZED LEAVE OF ABSEN
AH35	PROGRAM COORDINATOR I	TYGER RIVER CORRECTIONAL INSTITUTION	6/29/2015	6/16/2016	810	AUTHORIZED LEAVE OF ABSEN
JD30	CORRECTIONAL OFFICER I	GOODMAN CORRECTIONAL INSTITUTION	4/2/2015	6/16/2016	1	LEFT OF OWN ACCORD, NO RE
JD30	CORRECTIONAL OFFICER I	BROAD RIVER CORRECTIONAL INSTITUTION	7/5/2011	6/16/2016	5	SEEK OTHER EMPLOYMENT
GA50	HUMAN SERVICES COORD I	MENTAL HEALTH	3/2/2016	6/17/2016	35	LEFT ON OWN ACCORD/PERSON
JD30	CORRECTIONAL OFFICER I	KERSHAW CORRECTIONAL INSTITUTION	4/2/2015	6/17/2016	35	LEFT ON OWN ACCORD/PERSON
JD30	CORRECTIONAL OFFICER I	KIRKLAND CORRECTIONAL INSTITUTION	3/2/2016	6/17/2016	500	JOB ABANDONMENT
JD30	CORRECTIONAL OFFICER I	TYGER RIVER CORRECTIONAL INSTITUTION	7/2/2014	6/17/2016	1	LEFT OF OWN ACCORD, NO RE
AA50	ADMIN SPECIALIST II	PERRY CORRECTIONAL INSTITUTION	7/5/2011	6/17/2016	15	TO ACCEPT OTHER EMPLOYMEN
EA20	REGISTERED NURSE I	BROAD RIVER CORRECTIONAL INSTITUTION	7/2/2012	6/17/2016	15	TO ACCEPT OTHER EMPLOYMEN
JD35	CORRECTIONAL OFFICER II	PERRY CORRECTIONAL INSTITUTION	3/19/2012	6/17/2016	10	TO ACCEPT OTHER EMPLOYMEN
KB15	FOOD SVC SPECIALIST III	MANNING REENTRY/WORK RELEASE CENTER	3/2/2016	6/17/2016	1	LEFT OF OWN ACCORD, NO RE
JD35	CORRECTIONAL OFFICER II	MCCORMICK CORRECTIONAL INSTITUTION	6/17/1991	6/17/2016	710	SERVICE RETIREMENT
JD40	CORRECTIONAL OFFICER III	TRENTON CORRECTIONAL INSTITUTION	6/17/1991	6/17/2016	710	SERVICE RETIREMENT

SCDC Employee Separations, July 1, 2016 - February 25, 2019

	JOB DESCRIPTION	BUDGET UNIT LOCATION	START DATE	END DATE		TERMINATION REASON
GA80	PSYCHOLOGIST I	MENTAL HEALTH	9/2/2015	6/17/2016	810	AUTHORIZED LEAVE OF ABSEN
JD30	CORRECTIONAL OFFICER I	KIRKLAND CORRECTIONAL INSTITUTION	3/17/2011	6/17/2016	1	LEFT OF OWN ACCORD, NO RE
KC40	TRADES SPECIALIST IV	VEHICLE MANAGEMENT	9/17/2015	6/18/2016	810	AUTHORIZED LEAVE OF ABSEN
JD35	CORRECTIONAL OFFICER II	LEATH CORR INSTIT (WOMEN)	5/20/1991	6/19/2016	710	SERVICE RETIREMENT
JD50	CORRECTIONAL OFFICER IV	TRAINING	7/2/2012	6/20/2016	1	LEFT OF OWN ACCORD, NO RE
KB15	FOOD SVC SPECIALIST III	CAMILLE GRAHAM CORRECTIONAL INST.	1/2/2015	6/20/2016	1	LEFT OF OWN ACCORD, NO RE
JD35	CORRECTIONAL OFFICER II	BROAD RIVER CORRECTIONAL INSTITUTION	6/4/2012	6/20/2016	852	RESIGNED IN LIEU OF TERMI
AA50	ADMIN SPECIALIST II	TRENTON CORRECTIONAL INSTITUTION	3/24/2016	6/20/2016	1	LEFT OF OWN ACCORD, NO RE
JD35	CORRECTIONAL OFFICER II	RIDGELAND CORR INSTITUTION	7/2/2012	6/20/2016	15	TO ACCEPT OTHER EMPLOYMEN
JD50	CORRECTIONAL OFFICER IV	MACDOUGALL CORRECTIONAL INST.	7/9/2014	6/21/2016	810	AUTHORIZED LEAVE OF ABSEN
JD30	CORRECTIONAL OFFICER I	TRENTON CORRECTIONAL INSTITUTION	6/2/2016	6/21/2016	500	JOB ABANDONMENT
KC60	TRADES MANAGER	INMATE CONSTRUCTION	7/6/2015	6/21/2016	810	AUTHORIZED LEAVE OF ABSEN
JD40	CORRECTIONAL OFFICER III	BROAD RIVER CORRECTIONAL INSTITUTION	11/3/2003	6/21/2016	1	LEFT OF OWN ACCORD, NO RE
JD35	CORRECTIONAL OFFICER II	RIDGELAND CORR INSTITUTION	5/2/2013	6/21/2016	1	LEFT OF OWN ACCORD, NO RE
JD35	CORRECTIONAL OFFICER II	LIVESAY CORRECTIONAL INSTITUTION	4/17/2014	6/21/2016	15	TO ACCEPT OTHER EMPLOYMEN
JD30	CORRECTIONAL OFFICER I	LIEBER CORRECTIONAL INSTITUTION	2/18/2014	6/22/2016	1	LEFT OF OWN ACCORD, NO RE
JD30	CORRECTIONAL OFFICER I	BROAD RIVER CORRECTIONAL INSTITUTION	1/17/2013	6/22/2016	1	LEFT OF OWN ACCORD, NO RE
JD30	CORRECTIONAL OFFICER I	LIEBER CORRECTIONAL INSTITUTION	3/2/2016	6/22/2016	15	TO ACCEPT OTHER EMPLOYMEN
AA75	ADMINISTRATIVE ASSISTANT	BROAD RIVER CORRECTIONAL INSTITUTION	4/18/2016	6/22/2016	1	LEFT OF OWN ACCORD, NO RE
AA75	ADMINISTRATIVE ASSISTANT	PURCHASING	4/17/2016	6/22/2016	1	LEFT OF OWN ACCORD, NO RE
JD35	CORRECTIONAL OFFICER II	PERRY CORRECTIONAL INSTITUTION	4/17/2014	6/23/2016	1	LEFT OF OWN ACCORD, NO RE
JD30	CORRECTIONAL OFFICER I	RIDGELAND CORR INSTITUTION	5/17/2016	6/23/2016	450	FAILED TO MEET CERTIFICAT
AH30	PROGRAM ASSISTANT	BROAD RIVER CORRECTIONAL INSTITUTION	4/18/2016	6/23/2016	1	LEFT OF OWN ACCORD, NO RE
KB15	FOOD SVC SPECIALIST III	TYGER RIVER CORRECTIONAL INSTITUTION	4/12/2010	6/23/2016	860	RESIGNED WHILE UNDER INVE
JD35	CORRECTIONAL OFFICER II	BROAD RIVER CORRECTIONAL INSTITUTION	12/17/2014	6/23/2016	75	MILITARY SERVICES
JD30	CORRECTIONAL OFFICER I	TRENTON CORRECTIONAL INSTITUTION	6/23/2008	6/23/2016	1	LEFT OF OWN ACCORD, NO RE
JD35	CORRECTIONAL OFFICER II	LEATH CORR INSTIT (WOMEN)	1/11/1999	6/23/2016	852	RESIGNED IN LIEU OF TERMI
AH35	PROGRAM COORDINATOR I	BROAD RIVER CORRECTIONAL INSTITUTION	3/9/2009	6/24/2016	1	LEFT OF OWN ACCORD, NO RE
JD35	CORRECTIONAL OFFICER II	WATEREE RIVER CORRECTIONAL INSTITUTION	6/17/2011	6/24/2016	1	LEFT OF OWN ACCORD, NO RE
JD30	CORRECTIONAL OFFICER I	ALLENDALE CORRECTIONAL INSTITUTION	3/2/2015	6/24/2016	15	TO ACCEPT OTHER EMPLOYMEN
EC15	MEDICAL ASST TECH II	CAMILLE GRAHAM CORRECTIONAL INST.	6/17/2015	6/24/2016	810	AUTHORIZED LEAVE OF ABSEN
KB15	FOOD SVC SPECIALIST III	TYGER RIVER CORRECTIONAL INSTITUTION	12/2/2014	6/25/2016	1	LEFT OF OWN ACCORD, NO RE
AB30	POSTAL CENTER DIR I	CAMILLE GRAHAM CORRECTIONAL INST.	6/17/2016	6/27/2016	35	LEFT ON OWN ACCORD/PERSON
JD30	CORRECTIONAL OFFICER I	PERRY CORRECTIONAL INSTITUTION	12/2/2015	6/27/2016	15	TO ACCEPT OTHER EMPLOYMEN
JD30	CORRECTIONAL OFFICER I	RIDGELAND CORR INSTITUTION	6/17/2016	6/28/2016	1	LEFT OF OWN ACCORD, NO RE
JD30	CORRECTIONAL OFFICER I	TURBEVILLE CORRECTIONAL INSTITUTION	3/3/2014	6/28/2016	1	LEFT OF OWN ACCORD, NO RE
JD30	CORRECTIONAL OFFICER I	LEE CORRECTIONAL INSTITUTION	10/19/2015	6/28/2016	1	LEFT OF OWN ACCORD, NO RE
KD40	EQUIPMENT OPERATOR II	PALMER PRE-RELEASE CENTER	4/4/2016	6/28/2016	410	VIOLATION OF AGENCY RULES
JD30	CORRECTIONAL OFFICER I	PERRY CORRECTIONAL INSTITUTION	10/19/2015	6/29/2016	1	LEFT OF OWN ACCORD, NO RE
JD35	CORRECTIONAL OFFICER II	BROAD RIVER CORRECTIONAL INSTITUTION	4/4/2016	6/29/2016	1	LEFT OF OWN ACCORD, NO RE
EA15	LPN II	KIRKLAND CORRECTIONAL INSTITUTION	6/20/1994	6/29/2016	710	SERVICE RETIREMENT
UB02	CERTIFIED TEACHER	TURBEVILLE CORRECTIONAL INSTITUTION	9/2/2008	6/30/2016	710	SERVICE RETIREMENT
AA75	ADMINISTRATIVE ASSISTANT	MANNING REENTRY/WORK RELEASE CENTER	6/5/2006	6/30/2016	710	SERVICE RETIREMENT
BH10	RECORDS ANALYST I	BROAD RIVER CORRECTIONAL INSTITUTION	9/14/2015	6/30/2016	1	LEFT OF OWN ACCORD, NO RE
UB04	VOCATIONAL TEACHER	MANNING REENTRY/WORK RELEASE CENTER	5/15/2006	6/30/2016	1	LEFT OF OWN ACCORD, NO RE
GC30	CHAPLAIN III	TURBEVILLE CORRECTIONAL INSTITUTION	6/2/2011	6/30/2016	710	SERVICE RETIREMENT
JB30	OSHA OFFICER III	STATE & LOCAL INSPECTIONS	7/27/1992	6/30/2016	710	SERVICE RETIREMENT
JD35	CORRECTIONAL OFFICER II	LEATH CORR INSTIT (WOMEN)	8/16/1993	6/30/2016	710	SERVICE RETIREMENT
UB02	CERTIFIED TEACHER	WATEREE RIVER CORRECTIONAL INSTITUTION	1/5/2015	6/30/2016	810	AUTHORIZED LEAVE OF ABSEN
BH40	RECORDS ANALYST III	DIV. OF CLASSIFICATION & INMATE RECORD	9/3/2012	6/30/2016	710	SERVICE RETIREMENT
EA80	NURSE ADMINISTRATOR/MGR II	HEALTH SERVICES	1/17/2005	6/30/2016	710	SERVICE RETIREMENT
JD50	CORRECTIONAL OFFICER IV	BROAD RIVER CORRECTIONAL INSTITUTION	6/22/1981	6/30/2016	710	SERVICE RETIREMENT
KB15	FOOD SVC SPECIALIST III	LIVESAY CORRECTIONAL INSTITUTION	9/2/2015	6/30/2016	35	LEFT ON OWN ACCORD/PERSON
KC50	TRADES SPECIALIST V	MACDOUGALL CORRECTIONAL INST.	6/17/1991	6/30/2016	710	SERVICE RETIREMENT
AH15	ADMINISTRATIVE COORD II	CAMILLE GRAHAM CORRECTIONAL INST.	7/16/1982	6/30/2016	710	SERVICE RETIREMENT
AH30	PROGRAM ASSISTANT	EVANS CORRECTIONAL INSTITUTION	6/17/1991	6/30/2016	710	SERVICE RETIREMENT
JD50	CORRECTIONAL OFFICER IV	LIEBER CORRECTIONAL INSTITUTION	8/13/1990	6/30/2016	710	SERVICE RETIREMENT
JD30	CORRECTIONAL OFFICER I	TRENTON CORRECTIONAL INSTITUTION	5/17/2016	7/1/2016	450	FAILED TO MEET CERTIFICAT
JD30	CORRECTIONAL OFFICER I	KIRKLAND CORRECTIONAL INSTITUTION	6/9/2003	7/1/2016	710	SERVICE RETIREMENT
JD30	CORRECTIONAL OFFICER I	LEE CORRECTIONAL INSTITUTION	7/14/2008	7/1/2016	1	LEFT OF OWN ACCORD, NO RE
JD30	CORRECTIONAL OFFICER I	KIRKLAND CORRECTIONAL INSTITUTION	5/17/2016	7/1/2016	1	LEFT OF OWN ACCORD, NO RE
GA50	HUMAN SERVICES COORD I	BROAD RIVER CORRECTIONAL INSTITUTION	11/4/2013	7/1/2016	705	DISABILITY RETIREMENT
AC07	SUPPLY MANAGER I	TYGER RIVER CORRECTIONAL INSTITUTION	4/19/2010	7/1/2016	410	VIOLATION OF AGENCY RULES
AH30	PROGRAM ASSISTANT	INDUSTRIES ADMINISTRATION NN	2/28/2000	7/1/2016	490	UNPROFESSIONAL CONDUCT/IN
KC40	TRADES SPECIALIST IV	VEHICLE MANAGEMENT	11/2/2015	7/1/2016	1	LEFT OF OWN ACCORD, NO RE
EA20	REGISTERED NURSE I	KIRKLAND CORRECTIONAL INSTITUTION	5/2/2016	7/1/2016	25	JOB DISSATISFACTION-WORK
UB27	PHYSICIAN	KIRKLAND CORRECTIONAL INSTITUTION	10/2/2015	7/1/2016	5	SEEK OTHER EMPLOYMENT
AA75	ADMINISTRATIVE ASSISTANT	LIVESAY CORRECTIONAL INSTITUTION	2/1/1988	7/1/2016	710	SERVICE RETIREMENT

SCDC Employee Separations, July 1, 2016 - February 25, 2019

JOB DESCRIPTION		BUDGET UNIT LOCATION	START DATE	END DATE	TERMINATION REASON	
AD10	AUDITOR III	CANTEEN WHSE INVENTORY/DISTRIBUTION	7/20/2015	7/1/2016	810	AUTHORIZED LEAVE OF ABSEN
AH10	ADMINISTRATIVE COORD I	INDUSTRIES ADMINISTRATION NN	5/7/1984	7/1/2016	710	SERVICE RETIREMENT
KD40	EQUIPMENT OPERATOR II	PALMER PRE-RELEASE CENTER	7/20/2015	7/1/2016	810	AUTHORIZED LEAVE OF ABSEN
KC50	TRADES SPECIALIST V	BROAD RIVER CORRECTIONAL INSTITUTION	7/2/2007	7/1/2016	710	SERVICE RETIREMENT
JD35	CORRECTIONAL OFFICER II	WATEREE RIVER CORRECTIONAL INSTITUTION	12/5/1994	7/2/2016	705	DISABILITY RETIREMENT
JD30	CORRECTIONAL OFFICER I	KERSHAW CORRECTIONAL INSTITUTION	10/2/2014	7/4/2016	1	LEFT OF OWN ACCORD, NO RE
JD30	CORRECTIONAL OFFICER I	KERSHAW CORRECTIONAL INSTITUTION	7/17/2014	7/4/2016	1	LEFT OF OWN ACCORD, NO RE
JD30	CORRECTIONAL OFFICER I	CAMILLE GRAHAM CORRECTIONAL INST.	3/2/2016	7/4/2016	25	JOB DISSATISFACTION-WORK
GA50	HUMAN SERVICES COORD I	TURBEVILLE CORRECTIONAL INSTITUTION	11/2/2010	7/5/2016	405	FAILED TO RETURN FROM LEA
AH45	PROGRAM MANAGER I	BENEFITS	6/9/2015	7/5/2016	810	AUTHORIZED LEAVE OF ABSEN
JD30	CORRECTIONAL OFFICER I	KERSHAW CORRECTIONAL INSTITUTION	1/19/2016	7/5/2016	15	TO ACCEPT OTHER EMPLOYMEN
JD30	CORRECTIONAL OFFICER I	KERSHAW CORRECTIONAL INSTITUTION	8/2/2013	7/5/2016	1	LEFT OF OWN ACCORD, NO RE
JD35	CORRECTIONAL OFFICER II	BROAD RIVER CORRECTIONAL INSTITUTION	9/17/2013	7/5/2016	35	LEFT ON OWN ACCORD/PERSON
JD35	CORRECTIONAL OFFICER II	BROAD RIVER CORRECTIONAL INSTITUTION	8/2/2012	7/5/2016	1	LEFT OF OWN ACCORD, NO RE
JD35	CORRECTIONAL OFFICER II	MACDOUGALL CORRECTIONAL INST.	4/12/2006	7/5/2016	705	DISABILITY RETIREMENT
UB02	CERTIFIED TEACHER	TURBEVILLE CORRECTIONAL INSTITUTION	3/2/2012	7/5/2016	1	LEFT OF OWN ACCORD, NO RE
JD30	CORRECTIONAL OFFICER I	BROAD RIVER CORRECTIONAL INSTITUTION	3/4/2013	7/6/2016	410	VIOLATION OF AGENCY RULES
JD30	CORRECTIONAL OFFICER I	EVANS CORRECTIONAL INSTITUTION	3/2/2016	7/6/2016	35	LEFT ON OWN ACCORD/PERSON
JD35	CORRECTIONAL OFFICER II	LEATH CORR INSTIT (WOMEN)	11/4/2013	7/6/2016	1	LEFT OF OWN ACCORD, NO RE
JD30	CORRECTIONAL OFFICER I	LIEBER CORRECTIONAL INSTITUTION	12/2/2015	7/6/2016	500	JOB ABANDONMENT
JD35	CORRECTIONAL OFFICER II	RIDGELAND CORR INSTITUTION	12/6/2004	7/6/2016	1	LEFT OF OWN ACCORD, NO RE
GA50	HUMAN SERVICES COORD I	MENTAL HEALTH	10/2/2015	7/6/2016	1	LEFT OF OWN ACCORD, NO RE
JD30	CORRECTIONAL OFFICER I	KIRKLAND CORRECTIONAL INSTITUTION	7/8/1991	7/7/2016	710	SERVICE RETIREMENT
JD35	CORRECTIONAL OFFICER II	LEE CORRECTIONAL INSTITUTION	4/25/2005	7/7/2016	705	DISABILITY RETIREMENT
JD30	CORRECTIONAL OFFICER I	ALLENDALE CORRECTIONAL INSTITUTION	4/2/2015	7/7/2016	852	RESIGNED IN LIEU OF TERMI
JD35	CORRECTIONAL OFFICER II	PERRY CORRECTIONAL INSTITUTION	10/2/2012	7/7/2016	1	LEFT OF OWN ACCORD, NO RE
KC50	TRADES SPECIALIST V	CAR WASH	7/29/2015	7/8/2016	810	AUTHORIZED LEAVE OF ABSEN
JD35	CORRECTIONAL OFFICER II	LIEBER CORRECTIONAL INSTITUTION	11/2/2010	7/8/2016	710	SERVICE RETIREMENT
JD30	CORRECTIONAL OFFICER I	TRENTON CORRECTIONAL INSTITUTION	6/2/2016	7/8/2016	500	JOB ABANDONMENT
AA75	ADMINISTRATIVE ASSISTANT	BROAD RIVER CORRECTIONAL INSTITUTION	11/17/2015	7/8/2016	1	LEFT OF OWN ACCORD, NO RE
JD30	CORRECTIONAL OFFICER I	EVANS CORRECTIONAL INSTITUTION	2/17/2015	7/8/2016	1	LEFT OF OWN ACCORD, NO RE
JD30	CORRECTIONAL OFFICER I	LIEBER CORRECTIONAL INSTITUTION	10/3/2011	7/8/2016	10	TO ACCEPT OTHER EMPLOYMEN
JD30	CORRECTIONAL OFFICER I	EVANS CORRECTIONAL INSTITUTION	5/2/2013	7/8/2016	710	SERVICE RETIREMENT
JD30	CORRECTIONAL OFFICER I	LIEBER CORRECTIONAL INSTITUTION	12/17/2015	7/8/2016	500	JOB ABANDONMENT
JD35	CORRECTIONAL OFFICER II	TURBEVILLE CORRECTIONAL INSTITUTION	12/2/2013	7/8/2016	40	MOVED OUT OF JOB AREA
JD30	CORRECTIONAL OFFICER I	LIEBER CORRECTIONAL INSTITUTION	12/17/2014	7/10/2016	1	LEFT OF OWN ACCORD, NO RE
JD35	CORRECTIONAL OFFICER II	KERSHAW CORRECTIONAL INSTITUTION	2/12/2007	7/10/2016	5	SEEK OTHER EMPLOYMENT
AH15	ADMINISTRATIVE COORD II	HEALTH SERVICES	11/2/2015	7/11/2016	1	LEFT OF OWN ACCORD, NO RE
JD35	CORRECTIONAL OFFICER II	LIEBER CORRECTIONAL INSTITUTION	8/17/2011	7/11/2016	40	MOVED OUT OF JOB AREA
JD30	CORRECTIONAL OFFICER I	TRENTON CORRECTIONAL INSTITUTION	8/3/2015	7/11/2016	5	SEEK OTHER EMPLOYMENT
UB26	PSYCHIATRIST	MENTAL HEALTH	7/5/2016	7/12/2016	10	TO ACCEPT OTHER EMPLOYMEN
JD35	CORRECTIONAL OFFICER II	MCCORMICK CORRECTIONAL INSTITUTION	1/17/2014	7/12/2016	1	LEFT OF OWN ACCORD, NO RE
JD30	CORRECTIONAL OFFICER I	BROAD RIVER CORRECTIONAL INSTITUTION	3/17/2016	7/12/2016	1	LEFT OF OWN ACCORD, NO RE
JD30	CORRECTIONAL OFFICER I	AGENCY SEARCH TEAM	3/17/2015	7/12/2016	1	LEFT OF OWN ACCORD, NO RE
JD40	CORRECTIONAL OFFICER III	LEE CORRECTIONAL INSTITUTION	4/7/2008	7/13/2016	1	LEFT OF OWN ACCORD, NO RE
JD30	CORRECTIONAL OFFICER I	LIEBER CORRECTIONAL INSTITUTION	4/2/2014	7/13/2016	75	MILITARY SERVICES
GC20	CHAPLAIN II	MCCORMICK CORRECTIONAL INSTITUTION	8/26/2014	7/14/2016	810	AUTHORIZED LEAVE OF ABSEN
UB02	CERTIFIED TEACHER	WALDEN CORRECTIONAL INSTITUTION	1/4/2016	7/15/2016	1	LEFT OF OWN ACCORD, NO RE
JD30	CORRECTIONAL OFFICER I	LIEBER CORRECTIONAL INSTITUTION	6/2/2016	7/15/2016	5	SEEK OTHER EMPLOYMENT
JD35	CORRECTIONAL OFFICER II	INMATE BUS TERMINAL	8/2/2010	7/15/2016	1	LEFT OF OWN ACCORD, NO RE
AH30	PROGRAM ASSISTANT	PERRY CORRECTIONAL INSTITUTION	4/16/2009	7/15/2016	10	TO ACCEPT OTHER EMPLOYMEN
JD30	CORRECTIONAL OFFICER I	CAMILLE GRAHAM CORRECTIONAL INST.	2/17/2016	7/15/2016	1	LEFT OF OWN ACCORD, NO RE
JD35	CORRECTIONAL OFFICER II	TURBEVILLE CORRECTIONAL INSTITUTION	10/13/1997	7/15/2016	710	SERVICE RETIREMENT
JD30	CORRECTIONAL OFFICER I	TRENTON CORRECTIONAL INSTITUTION	3/2/2016	7/15/2016	15	TO ACCEPT OTHER EMPLOYMEN
JD40	CORRECTIONAL OFFICER III	EVANS CORRECTIONAL INSTITUTION	9/26/1988	7/15/2016	710	SERVICE RETIREMENT
KC40	TRADES SPECIALIST IV	VEHICLE MANAGEMENT	8/5/2015	7/15/2016	810	AUTHORIZED LEAVE OF ABSEN
JD30	CORRECTIONAL OFFICER I	KIRKLAND CORRECTIONAL INSTITUTION	12/2/2010	7/15/2016	1	LEFT OF OWN ACCORD, NO RE
EA20	REGISTERED NURSE I	MCCORMICK CORRECTIONAL INSTITUTION	8/3/2015	7/16/2016	810	AUTHORIZED LEAVE OF ABSEN
GC20	CHAPLAIN II	WATEREE RIVER CORRECTIONAL INSTITUTION	12/2/2015	7/16/2016	800	DIFFERENT JOB/SAME AGENCY
EA20	REGISTERED NURSE I	TURBEVILLE CORRECTIONAL INSTITUTION	7/27/2015	7/17/2016	810	AUTHORIZED LEAVE OF ABSEN
JD30	CORRECTIONAL OFFICER I	LEE CORRECTIONAL INSTITUTION	3/17/2016	7/17/2016	1	LEFT OF OWN ACCORD, NO RE
JD30	CORRECTIONAL OFFICER I	LIEBER CORRECTIONAL INSTITUTION	7/2/2015	7/17/2016	5	SEEK OTHER EMPLOYMENT
JD30	CORRECTIONAL OFFICER I	LIEBER CORRECTIONAL INSTITUTION	3/2/2016	7/18/2016	1	LEFT OF OWN ACCORD, NO RE
EA10	LICENSED PRACTICAL NURSE	TYGER RIVER CORRECTIONAL INSTITUTION	9/17/2015	7/18/2016	405	FAILED TO RETURN FROM LEA
AG05	HUMAN RESOURCE SPECIALIST	PAYROLL & LEAVE	8/3/2015	7/18/2016	1	LEFT OF OWN ACCORD, NO RE
JD40	CORRECTIONAL OFFICER III	KIRKLAND CORRECTIONAL INSTITUTION	10/15/2007	7/18/2016	1	LEFT OF OWN ACCORD, NO RE
JD35	CORRECTIONAL OFFICER II	LEE CORRECTIONAL INSTITUTION	5/17/2012	7/18/2016	1	LEFT OF OWN ACCORD, NO RE
JD30	CORRECTIONAL OFFICER I	KERSHAW CORRECTIONAL INSTITUTION	7/5/2016	7/18/2016	450	FAILED TO MEET CERTIFICAT

SCDC Employee Separations, July 1, 2016 - February 25, 2019

JOB DESCRIPTION		BUDGET UNIT LOCATION	START DATE	END DATE	TERMINATION REASON	
JD30	CORRECTIONAL OFFICER I	BROAD RIVER CORRECTIONAL INSTITUTION	7/5/2016	7/18/2016	450	FAILED TO MEET CERTIFICAT
JD30	CORRECTIONAL OFFICER I	MCCORMICK CORRECTIONAL INSTITUTION	1/17/2014	7/18/2016	1	LEFT OF OWN ACCORD, NO RE
JD30	CORRECTIONAL OFFICER I	RIDGELAND CORR INSTITUTION	1/20/2015	7/19/2016	1	LEFT OF OWN ACCORD, NO RE
JD35	CORRECTIONAL OFFICER II	KIRKLAND CORRECTIONAL INSTITUTION	2/20/2001	7/19/2016	705	DISABILITY RETIREMENT
JC50	LAW ENFORCEMENT OFC V	POLICE SERVICES	7/8/1991	7/20/2016	710	SERVICE RETIREMENT
JD30	CORRECTIONAL OFFICER I	LEE CORRECTIONAL INSTITUTION	11/10/2008	7/20/2016	1	LEFT OF OWN ACCORD, NO RE
JD30	CORRECTIONAL OFFICER I	WATEREE RIVER CORRECTIONAL INSTITUTION	10/2/2015	7/21/2016	1	LEFT OF OWN ACCORD, NO RE
JD30	CORRECTIONAL OFFICER I	ALLENDALE CORRECTIONAL INSTITUTION	3/17/2015	7/21/2016	5	SEEK OTHER EMPLOYMENT
JD30	CORRECTIONAL OFFICER I	BROAD RIVER CORRECTIONAL INSTITUTION	2/18/2014	7/21/2016	45	ATTEND SCHOOL
JD30	CORRECTIONAL OFFICER I	LIEBER CORRECTIONAL INSTITUTION	6/2/2014	7/21/2016	75	MILITARY SERVICES
JD40	CORRECTIONAL OFFICER III	TRENTON CORRECTIONAL INSTITUTION	11/26/2005	7/22/2016	1	LEFT OF OWN ACCORD, NO RE
JD30	CORRECTIONAL OFFICER I	LEE CORRECTIONAL INSTITUTION	9/17/2015	7/22/2016	1	LEFT OF OWN ACCORD, NO RE
JD30	CORRECTIONAL OFFICER I	MANNING REENTRY/WORK RELEASE CENTER	6/2/2016	7/22/2016	450	FAILED TO MEET CERTIFICAT
JD30	CORRECTIONAL OFFICER I	MCCORMICK CORRECTIONAL INSTITUTION	8/4/2014	7/22/2016	5	SEEK OTHER EMPLOYMENT
JD35	CORRECTIONAL OFFICER II	EVANS CORRECTIONAL INSTITUTION	7/19/2004	7/22/2016	710	SERVICE RETIREMENT
JD30	CORRECTIONAL OFFICER I	RIDGELAND CORR INSTITUTION	3/2/2015	7/22/2016	1	LEFT OF OWN ACCORD, NO RE
JD30	CORRECTIONAL OFFICER I	TYGER RIVER CORRECTIONAL INSTITUTION	6/2/2016	7/22/2016	450	FAILED TO MEET CERTIFICAT
JD30	CORRECTIONAL OFFICER I	LEE CORRECTIONAL INSTITUTION	8/19/2013	7/22/2016	1	LEFT OF OWN ACCORD, NO RE
AA50	ADMIN SPECIALIST II	RECRUITING	8/11/2015	7/22/2016	810	AUTHORIZED LEAVE OF ABSEN
JD30	CORRECTIONAL OFFICER I	PERRY CORRECTIONAL INSTITUTION	1/17/2014	7/22/2016	1	LEFT OF OWN ACCORD, NO RE
JD30	CORRECTIONAL OFFICER I	RIDGELAND CORR INSTITUTION	7/5/2016	7/22/2016	500	JOB ABANDONMENT
JD35	CORRECTIONAL OFFICER II	INMATE BUS TERMINAL	8/2/2011	7/22/2016	1	LEFT OF OWN ACCORD, NO RE
JD40	CORRECTIONAL OFFICER III	BROAD RIVER CORRECTIONAL INSTITUTION	8/17/2015	7/22/2016	810	AUTHORIZED LEAVE OF ABSEN
JD35	CORRECTIONAL OFFICER II	PERRY CORRECTIONAL INSTITUTION	7/6/2010	7/24/2016	15	TO ACCEPT OTHER EMPLOYMEN
JD30	CORRECTIONAL OFFICER I	ALLENDALE CORRECTIONAL INSTITUTION	1/19/2016	7/24/2016	435	FALSIFIED RECORDS
EA20	REGISTERED NURSE I	KIRKLAND CORRECTIONAL INSTITUTION	6/29/2015	7/25/2016	810	AUTHORIZED LEAVE OF ABSEN
KD40	EQUIPMENT OPERATOR II	CAMILLE GRAHAM CORRECTIONAL INST.	8/3/2015	7/25/2016	810	AUTHORIZED LEAVE OF ABSEN
JD30	CORRECTIONAL OFFICER I	TURBEVILLE CORRECTIONAL INSTITUTION	7/18/2016	7/25/2016	450	FAILED TO MEET CERTIFICAT
JD30	CORRECTIONAL OFFICER I	BROAD RIVER CORRECTIONAL INSTITUTION	8/2/2013	7/25/2016	50	PERSONAL ILLNESS
JD30	CORRECTIONAL OFFICER I	MANNING REENTRY/WORK RELEASE CENTER	7/18/2016	7/25/2016	500	JOB ABANDONMENT
JD30	CORRECTIONAL OFFICER I	LIEBER CORRECTIONAL INSTITUTION	7/18/2016	7/25/2016	450	FAILED TO MEET CERTIFICAT
JD35	CORRECTIONAL OFFICER II	LEE CORRECTIONAL INSTITUTION	6/2/2014	7/26/2016	1	LEFT OF OWN ACCORD, NO RE
JD30	CORRECTIONAL OFFICER I	KIRKLAND CORRECTIONAL INSTITUTION	4/4/2016	7/26/2016	1	LEFT OF OWN ACCORD, NO RE
JD30	CORRECTIONAL OFFICER I	TURBEVILLE CORRECTIONAL INSTITUTION	6/2/2016	7/26/2016	1	LEFT OF OWN ACCORD, NO RE
EA20	REGISTERED NURSE I	LEE CORRECTIONAL INSTITUTION	6/17/2015	7/27/2016	1	LEFT OF OWN ACCORD, NO RE
JD35	CORRECTIONAL OFFICER II	GOODMAN CORRECTIONAL INSTITUTION	4/5/2010	7/27/2016	435	FALSIFIED RECORDS
JD30	CORRECTIONAL OFFICER I	RIDGELAND CORR INSTITUTION	7/2/2015	7/27/2016	1	LEFT OF OWN ACCORD, NO RE
JD30	CORRECTIONAL OFFICER I	TRENTON CORRECTIONAL INSTITUTION	11/17/2014	7/27/2016	860	RESIGNED WHILE UNDER INVE
EA20	REGISTERED NURSE I	LEE CORRECTIONAL INSTITUTION	2/2/2016	7/27/2016	410	VIOLATION OF AGENCY RULES
JD30	CORRECTIONAL OFFICER I	TRENTON CORRECTIONAL INSTITUTION	5/17/2016	7/27/2016	412	ARREST/CONVICTION
AH30	PROGRAM ASSISTANT	WALDEN CORRECTIONAL INSTITUTION	12/17/2013	7/27/2016	1	LEFT OF OWN ACCORD, NO RE
JD30	CORRECTIONAL OFFICER I	BROAD RIVER CORRECTIONAL INSTITUTION	7/18/2016	7/28/2016	1	LEFT OF OWN ACCORD, NO RE
EA10	LICENSED PRACTICAL NURSE	TURBEVILLE CORRECTIONAL INSTITUTION	5/17/2013	7/28/2016	35	LEFT ON OWN ACCORD/PERSON
JD35	CORRECTIONAL OFFICER II	INMATE BUS TERMINAL	8/29/1988	7/28/2016	710	SERVICE RETIREMENT
JD30	CORRECTIONAL OFFICER I	LIEBER CORRECTIONAL INSTITUTION	9/19/1994	7/28/2016	710	SERVICE RETIREMENT
JD35	CORRECTIONAL OFFICER II	INMATE BUS TERMINAL	8/16/1993	7/28/2016	710	SERVICE RETIREMENT
JD35	CORRECTIONAL OFFICER II	KERSHAW CORRECTIONAL INSTITUTION	11/24/2003	7/28/2016	405	FAILED TO RETURN FROM LEA
JD30	CORRECTIONAL OFFICER I	LEE CORRECTIONAL INSTITUTION	6/2/2016	7/29/2016	450	FAILED TO MEET CERTIFICAT
JD30	CORRECTIONAL OFFICER I	CAMILLE GRAHAM CORRECTIONAL INST.	11/17/2014	7/29/2016	1	LEFT OF OWN ACCORD, NO RE
GA60	HUMAN SERVICES COORD II	MENTAL HEALTH	11/5/2007	7/29/2016	1	LEFT OF OWN ACCORD, NO RE
JD30	CORRECTIONAL OFFICER I	LIVESAY CORRECTIONAL INSTITUTION	8/17/2015	7/29/2016	1	LEFT OF OWN ACCORD, NO RE
GA50	HUMAN SERVICES COORD I	PERRY CORRECTIONAL INSTITUTION	1/2/2013	7/29/2016	10	TO ACCEPT OTHER EMPLOYMEN
JD30	CORRECTIONAL OFFICER I	RIDGELAND CORR INSTITUTION	6/17/2016	7/29/2016	450	FAILED TO MEET CERTIFICAT
KB15	FOOD SVC SPECIALIST III	TYGER RIVER CORRECTIONAL INSTITUTION	5/2/2013	7/29/2016	30	JOB DISSATISFACTION-JOB D
JD30	CORRECTIONAL OFFICER I	MANNING REENTRY/WORK RELEASE CENTER	6/2/2016	7/29/2016	450	FAILED TO MEET CERTIFICAT
JD30	CORRECTIONAL OFFICER I	RIDGELAND CORR INSTITUTION	6/17/2016	7/29/2016	450	FAILED TO MEET CERTIFICAT
JD30	CORRECTIONAL OFFICER I	KERSHAW CORRECTIONAL INSTITUTION	6/17/2016	7/29/2016	490	UNPROFESSIONAL CONDUCT/IN
KB15	FOOD SVC SPECIALIST III	WALDEN CORRECTIONAL INSTITUTION	4/17/2015	7/29/2016	1	LEFT OF OWN ACCORD, NO RE
JD30	CORRECTIONAL OFFICER I	CAMILLE GRAHAM CORRECTIONAL INST.	6/17/2016	7/29/2016	450	FAILED TO MEET CERTIFICAT
EA20	REGISTERED NURSE I	KERSHAW CORRECTIONAL INSTITUTION	5/28/2016	7/29/2016	35	LEFT ON OWN ACCORD/PERSON
JC40	LAW ENFORCEMENT OFC IV	POLICE SERVICES	7/17/2013	7/29/2016	710	SERVICE RETIREMENT
JD30	CORRECTIONAL OFFICER I	PALMER PRE-RELEASE CENTER	11/4/2013	7/31/2016	15	TO ACCEPT OTHER EMPLOYMEN
JD35	CORRECTIONAL OFFICER II	PALMER PRE-RELEASE CENTER	9/2/2014	7/31/2016	15	TO ACCEPT OTHER EMPLOYMEN
JD30	CORRECTIONAL OFFICER I	LEE CORRECTIONAL INSTITUTION	6/17/2016	8/1/2016	55	PREGNANCY
UB04	VOCATIONAL TEACHER	MANNING REENTRY/WORK RELEASE CENTER	5/2/2013	8/1/2016	11	TO ACCEPT OTHER EMPLOYMEN
GA60	HUMAN SERVICES COORD II	MENTAL HEALTH	7/26/1993	8/1/2016	710	SERVICE RETIREMENT
BH10	RECORDS ANALYST I	KIRKLAND CORRECTIONAL INSTITUTION	10/2/2013	8/1/2016	10	TO ACCEPT OTHER EMPLOYMEN
JC20	LAW ENFORCEMENT OFC II	POLICE SERVICES	10/17/2011	8/1/2016	15	TO ACCEPT OTHER EMPLOYMEN

SCDC Employee Separations, July 1, 2016 - February 25, 2019

	JOB DESCRIPTION	BUDGET UNIT LOCATION	START DATE	END DATE		TERMINATION REASON
JD40	CORRECTIONAL OFFICER III	BROAD RIVER CORRECTIONAL INSTITUTION	2/27/1989	8/1/2016	710	SERVICE RETIREMENT
JD35	CORRECTIONAL OFFICER II	EVANS CORRECTIONAL INSTITUTION	7/31/2006	8/1/2016	710	SERVICE RETIREMENT
JD40	CORRECTIONAL OFFICER III	TYGER RIVER CORRECTIONAL INSTITUTION	10/29/1990	8/1/2016	710	SERVICE RETIREMENT
UB06	GUIDANCE COUNSELOR	TURBEVILLE CORRECTIONAL INSTITUTION	10/12/2009	8/1/2016	710	SERVICE RETIREMENT
JD30	CORRECTIONAL OFFICER I	TRENTON CORRECTIONAL INSTITUTION	10/18/2004	8/1/2016	710	SERVICE RETIREMENT
JD30	CORRECTIONAL OFFICER I	BROAD RIVER CORRECTIONAL INSTITUTION	4/17/2014	8/2/2016	852	RESIGNED IN LIEU OF TERMI
JD30	CORRECTIONAL OFFICER I	LEE CORRECTIONAL INSTITUTION	10/19/2009	8/2/2016	405	FAILED TO RETURN FROM LEA
UB02	CERTIFIED TEACHER	MANNING REENTRY/WORK RELEASE CENTER	3/2/2016	8/2/2016	40	MOVED OUT OF JOB AREA
JD30	CORRECTIONAL OFFICER I	EVANS CORRECTIONAL INSTITUTION	4/2/2014	8/2/2016	15	TO ACCEPT OTHER EMPLOYMEN
EA20	REGISTERED NURSE I	PERRY CORRECTIONAL INSTITUTION	10/17/2012	8/2/2016	1	LEFT OF OWN ACCORD, NO RE
JD30	CORRECTIONAL OFFICER I	BRR SECURITY FRONT GATE	7/5/2011	8/2/2016	835	DECEASED
EA30	REGISTERED NURSE II	TYGER RIVER CORRECTIONAL INSTITUTION	6/13/1994	8/3/2016	710	SERVICE RETIREMENT
JD30	CORRECTIONAL OFFICER I	EVANS CORRECTIONAL INSTITUTION	5/19/2014	8/3/2016	5	SEEK OTHER EMPLOYMENT
JD30	CORRECTIONAL OFFICER I	KERSHAW CORRECTIONAL INSTITUTION	11/2/2015	8/3/2016	500	JOB ABANDONMENT
JD30	CORRECTIONAL OFFICER I	TURBEVILLE CORRECTIONAL INSTITUTION	8/17/2015	8/3/2016	1	LEFT OF OWN ACCORD, NO RE
AE50	ATTORNEY V	OFFICE OF GENERAL COUNSEL	8/21/2000	8/3/2016	1	LEFT OF OWN ACCORD, NO RE
JD30	CORRECTIONAL OFFICER I	PERRY CORRECTIONAL INSTITUTION	6/17/2016	8/4/2016	460	REFUSED TO FOLLOW INSTRUC
JD30	CORRECTIONAL OFFICER I	TURBEVILLE CORRECTIONAL INSTITUTION	7/2/2014	8/4/2016	15	TO ACCEPT OTHER EMPLOYMEN
JD40	CORRECTIONAL OFFICER III	WATEREE RIVER CORRECTIONAL INSTITUTION	9/17/2010	8/4/2016	860	RESIGNED WHILE UNDER INVE
JD30	CORRECTIONAL OFFICER I	TURBEVILLE CORRECTIONAL INSTITUTION	3/2/2016	8/4/2016	1	LEFT OF OWN ACCORD, NO RE
EA20	REGISTERED NURSE I	TURBEVILLE CORRECTIONAL INSTITUTION	3/17/2016	8/4/2016	40	MOVED OUT OF JOB AREA
JD30	CORRECTIONAL OFFICER I	KIRKLAND CORRECTIONAL INSTITUTION	4/2/2012	8/4/2016	1	LEFT OF OWN ACCORD, NO RE
JD30	CORRECTIONAL OFFICER I	MANNING REENTRY/WORK RELEASE CENTER	11/2/2011	8/5/2016	1	LEFT OF OWN ACCORD, NO RE
GA50	HUMAN SERVICES COORD I	MENTAL HEALTH	12/2/2015	8/5/2016	410	VIOLATION OF AGENCY RULES
AH40	PROGRAM COORDINATOR II	WATEREE FARM OPERATIONS	2/24/1997	8/5/2016	710	SERVICE RETIREMENT
JD30	CORRECTIONAL OFFICER I	MANNING REENTRY/WORK RELEASE CENTER	9/2/2015	8/5/2016	1	LEFT OF OWN ACCORD, NO RE
JD30	CORRECTIONAL OFFICER I	EVANS CORRECTIONAL INSTITUTION	6/17/2014	8/5/2016	1	LEFT OF OWN ACCORD, NO RE
JD30	CORRECTIONAL OFFICER I	ALLENDALE CORRECTIONAL INSTITUTION	9/2/2011	8/5/2016	5	SEEK OTHER EMPLOYMENT
JD30	CORRECTIONAL OFFICER I	MANNING REENTRY/WORK RELEASE CENTER	6/17/2016	8/5/2016	1	LEFT OF OWN ACCORD, NO RE
GA50	HUMAN SERVICES COORD I	BROAD RIVER CORRECTIONAL INSTITUTION	7/18/2016	8/5/2016	1	LEFT OF OWN ACCORD, NO RE
JD40	CORRECTIONAL OFFICER III	LEE CORRECTIONAL INSTITUTION	9/8/1987	8/7/2016	710	SERVICE RETIREMENT
JD30	CORRECTIONAL OFFICER I	PERRY CORRECTIONAL INSTITUTION	6/26/2006	8/8/2016	15	TO ACCEPT OTHER EMPLOYMEN
JD40	CORRECTIONAL OFFICER III	KERSHAW CORRECTIONAL INSTITUTION	7/8/2002	8/8/2016	1	LEFT OF OWN ACCORD, NO RE
JD30	CORRECTIONAL OFFICER I	MCCORMICK CORRECTIONAL INSTITUTION	6/7/2010	8/9/2016	1	LEFT OF OWN ACCORD, NO RE
JD30	CORRECTIONAL OFFICER I	CAMILLE GRAHAM CORRECTIONAL INST.	3/17/2016	8/9/2016	50	PERSONAL ILLNESS
KB30	FOOD SERVICE SPECIALIST VI	LEE CORRECTIONAL INSTITUTION	2/17/2001	8/9/2016	710	SERVICE RETIREMENT
JC20	LAW ENFORCEMENT OFC II	POLICE SERVICES	4/18/2016	8/9/2016	410	VIOLATION OF AGENCY RULES
JD30	CORRECTIONAL OFFICER I	MCCORMICK CORRECTIONAL INSTITUTION	12/2/2015	8/9/2016	1	LEFT OF OWN ACCORD, NO RE
JD30	CORRECTIONAL OFFICER I	LIVESAY CORRECTIONAL INSTITUTION	4/18/2016	8/9/2016	45	ATTEND SCHOOL
JD30	CORRECTIONAL OFFICER I	ALLENDALE CORRECTIONAL INSTITUTION	6/17/2016	8/9/2016	1	LEFT OF OWN ACCORD, NO RE
JD30	CORRECTIONAL OFFICER I	MCCORMICK CORRECTIONAL INSTITUTION	4/18/2011	8/10/2016	1	LEFT OF OWN ACCORD, NO RE
JD35	CORRECTIONAL OFFICER II	LIVESAY CORRECTIONAL INSTITUTION	9/1/2006	8/10/2016	5	SEEK OTHER EMPLOYMENT
JD30	CORRECTIONAL OFFICER I	BROAD RIVER CORRECTIONAL INSTITUTION	7/18/2016	8/10/2016	1	LEFT OF OWN ACCORD, NO RE
EC10	MEDICAL ASSISTANT TECH I	CAMILLE GRAHAM CORRECTIONAL INST.	8/31/2015	8/11/2016	810	AUTHORIZED LEAVE OF ABSEN
JD30	CORRECTIONAL OFFICER I	KIRKLAND CORRECTIONAL INSTITUTION	3/17/2016	8/11/2016	45	ATTEND SCHOOL
JD30	CORRECTIONAL OFFICER I	KERSHAW CORRECTIONAL INSTITUTION	7/5/2016	8/12/2016	450	FAILED TO MEET CERTIFICAT
JD30	CORRECTIONAL OFFICER I	WALDEN CORRECTIONAL INSTITUTION	8/19/2013	8/12/2016	75	MILITARY SERVICES
AH30	PROGRAM ASSISTANT	FOOD SER WHSE INVENTORY/DISTRIBUTION	2/3/2014	8/12/2016	1	LEFT OF OWN ACCORD, NO RE
AA50	ADMIN SPECIALIST II	NETWORK AND TELECOMMUNICATIONS	6/20/2016	8/12/2016	825	INTERN OR WORK/STUDY STUD
JD35	CORRECTIONAL OFFICER II	LEE CORRECTIONAL INSTITUTION	10/31/2005	8/12/2016	710	SERVICE RETIREMENT
AA50	ADMIN SPECIALIST II	OFFICE OF INSPECTOR GENERAL	6/20/2016	8/12/2016	825	INTERN OR WORK/STUDY STUD
GA50	HUMAN SERVICES COORD I	ISS PEE DEE REGION	1/20/2015	8/12/2016	1	LEFT OF OWN ACCORD, NO RE
AA50	ADMIN SPECIALIST II	AGENCY DIRECTOR	6/20/2016	8/12/2016	825	INTERN OR WORK/STUDY STUD
AA75	ADMINISTRATIVE ASSISTANT	HEALTH SERVICES	6/20/2016	8/12/2016	825	INTERN OR WORK/STUDY STUD
AA50	ADMIN SPECIALIST II	HEALTH SERVICES	6/20/2016	8/12/2016	825	INTERN OR WORK/STUDY STUD
AA50	ADMIN SPECIALIST II	HEALTH SERVICES	6/20/2016	8/12/2016	825	INTERN OR WORK/STUDY STUD
AA50	ADMIN SPECIALIST II	DIV. OF CLASSIFICATION & INMATE RECORD	6/20/2016	8/12/2016	825	INTERN OR WORK/STUDY STUD
JD30	CORRECTIONAL OFFICER I	KIRKLAND CORRECTIONAL INSTITUTION	7/2/2015	8/14/2016	10	TO ACCEPT OTHER EMPLOYMEN
JD30	CORRECTIONAL OFFICER I	TURBEVILLE CORRECTIONAL INSTITUTION	6/2/2015	8/14/2016	500	JOB ABANDONMENT
JD30	CORRECTIONAL OFFICER I	PERRY CORRECTIONAL INSTITUTION	3/22/2004	8/14/2016	1	LEFT OF OWN ACCORD, NO RE
JD30	CORRECTIONAL OFFICER I	TRENTON CORRECTIONAL INSTITUTION	9/15/2008	8/15/2016	35	LEFT ON OWN ACCORD/PERSON
JD35	CORRECTIONAL OFFICER II	KERSHAW CORRECTIONAL INSTITUTION	7/5/2011	8/15/2016	500	JOB ABANDONMENT
JD35	CORRECTIONAL OFFICER II	BROAD RIVER CORRECTIONAL INSTITUTION	7/17/2014	8/15/2016	1	LEFT OF OWN ACCORD, NO RE
JD30	CORRECTIONAL OFFICER I	PERRY CORRECTIONAL INSTITUTION	11/2/2015	8/15/2016	1	LEFT OF OWN ACCORD, NO RE
AH30	PROGRAM ASSISTANT	KIRKLAND CORRECTIONAL INSTITUTION	12/17/2012	8/15/2016	35	LEFT ON OWN ACCORD/PERSON
AC30	PROCUREMENT MANAGER I	PURCHASING	5/17/2016	8/15/2016	825	INTERN OR WORK/STUDY STUD
JD30	CORRECTIONAL OFFICER I	EVANS CORRECTIONAL INSTITUTION	8/1/2016	8/15/2016	1	LEFT OF OWN ACCORD, NO RE
JD30	CORRECTIONAL OFFICER I	EVANS CORRECTIONAL INSTITUTION	9/17/2015	8/15/2016	40	MOVED OUT OF JOB AREA

SCDC Employee Separations, July 1, 2016 - February 25, 2019

	JOB DESCRIPTION	BUDGET UNIT LOCATION	START DATE	END DATE		TERMINATION REASON
JD30	CORRECTIONAL OFFICER I	LEE CORRECTIONAL INSTITUTION	6/17/2010	8/15/2016	50	PERSONAL ILLNESS
AA75	ADMINISTRATIVE ASSISTANT	POLICE SERVICES	2/18/2014	8/15/2016	10	TO ACCEPT OTHER EMPLOYMEN
JD40	CORRECTIONAL OFFICER III	EVANS CORRECTIONAL INSTITUTION	7/30/2007	8/16/2016	705	DISABILITY RETIREMENT
JD30	CORRECTIONAL OFFICER I	KIRKLAND CORRECTIONAL INSTITUTION	8/3/2015	8/16/2016	50	PERSONAL ILLNESS
JD30	CORRECTIONAL OFFICER I	PERRY CORRECTIONAL INSTITUTION	4/18/2016	8/16/2016	1	LEFT OF OWN ACCORD, NO RE
AA75	ADMINISTRATIVE ASSISTANT	FACILITIES MANAGEMENT	7/14/2008	8/16/2016	15	TO ACCEPT OTHER EMPLOYMEN
AA50	ADMIN SPECIALIST II	MCCORMICK CORRECTIONAL INSTITUTION	2/19/2013	8/16/2016	10	TO ACCEPT OTHER EMPLOYMEN
JD40	CORRECTIONAL OFFICER III	BROAD RIVER CORRECTIONAL INSTITUTION	3/17/2011	8/16/2016	1	LEFT OF OWN ACCORD, NO RE
JD35	CORRECTIONAL OFFICER II	ALLENDALE CORRECTIONAL INSTITUTION	9/4/2012	8/16/2016	1	LEFT OF OWN ACCORD, NO RE
KA30	BUILDING/GROUNDS MGR.	FACILITIES MANAGEMENT	1/8/2016	8/16/2016	800	DIFFERENT JOB/SAME AGENCY
JD30	CORRECTIONAL OFFICER I	MCCORMICK CORRECTIONAL INSTITUTION	8/15/2016	8/16/2016	35	LEFT ON OWN ACCORD/PERSON
JD30	CORRECTIONAL OFFICER I	TYGER RIVER CORRECTIONAL INSTITUTION	3/2/2016	8/16/2016	1	LEFT OF OWN ACCORD, NO RE
JD30	CORRECTIONAL OFFICER I	MCCORMICK CORRECTIONAL INSTITUTION	12/17/2015	8/17/2016	1	LEFT OF OWN ACCORD, NO RE
JD30	CORRECTIONAL OFFICER I	TYGER RIVER CORRECTIONAL INSTITUTION	5/28/1996	8/17/2016	1	LEFT OF OWN ACCORD, NO RE
JD30	CORRECTIONAL OFFICER I	WALDEN CORRECTIONAL INSTITUTION	11/17/2015	8/17/2016	1	LEFT OF OWN ACCORD, NO RE
JD30	CORRECTIONAL OFFICER I	TYGER RIVER CORRECTIONAL INSTITUTION	11/2/2015	8/17/2016	1	LEFT OF OWN ACCORD, NO RE
KC50	TRADES SPECIALIST V	LEATH CORR INSTIT (WOMEN)	7/6/2004	8/17/2016	50	PERSONAL ILLNESS
JD35	CORRECTIONAL OFFICER II	MCCORMICK CORRECTIONAL INSTITUTION	7/2/2014	8/17/2016	1	LEFT OF OWN ACCORD, NO RE
JD30	CORRECTIONAL OFFICER I	BROAD RIVER CORRECTIONAL INSTITUTION	8/3/2015	8/17/2016	1	LEFT OF OWN ACCORD, NO RE
JD30	CORRECTIONAL OFFICER I	MCCORMICK CORRECTIONAL INSTITUTION	9/17/2014	8/17/2016	1	LEFT OF OWN ACCORD, NO RE
JD35	CORRECTIONAL OFFICER II	BROAD RIVER CORRECTIONAL INSTITUTION	6/17/2014	8/17/2016	1	LEFT OF OWN ACCORD, NO RE
JD30	CORRECTIONAL OFFICER I	TYGER RIVER CORRECTIONAL INSTITUTION	4/4/2016	8/18/2016	15	TO ACCEPT OTHER EMPLOYMEN
JD30	CORRECTIONAL OFFICER I	TRENTON CORRECTIONAL INSTITUTION	5/4/2015	8/18/2016	15	TO ACCEPT OTHER EMPLOYMEN
JD40	CORRECTIONAL OFFICER III	TRENTON CORRECTIONAL INSTITUTION	8/19/1991	8/18/2016	710	SERVICE RETIREMENT
JD30	CORRECTIONAL OFFICER I	WATEREE RIVER CORRECTIONAL INSTITUTION	1/18/2011	8/19/2016	1	LEFT OF OWN ACCORD, NO RE
JD50	CORRECTIONAL OFFICER IV	WALDEN CORRECTIONAL INSTITUTION	5/8/1989	8/19/2016	710	SERVICE RETIREMENT
JD30	CORRECTIONAL OFFICER I	WALDEN CORRECTIONAL INSTITUTION	3/13/2006	8/19/2016	1	LEFT OF OWN ACCORD, NO RE
JD30	CORRECTIONAL OFFICER I	LIEBER CORRECTIONAL INSTITUTION	8/17/2015	8/19/2016	15	TO ACCEPT OTHER EMPLOYMEN
JD30	CORRECTIONAL OFFICER I	TRENTON CORRECTIONAL INSTITUTION	11/2/2015	8/19/2016	1	LEFT OF OWN ACCORD, NO RE
JD30	CORRECTIONAL OFFICER I	LIEBER CORRECTIONAL INSTITUTION	8/8/2016	8/19/2016	35	LEFT ON OWN ACCORD/PERSON
JD30	CORRECTIONAL OFFICER I	BROAD RIVER CORRECTIONAL INSTITUTION	8/8/2016	8/19/2016	1	LEFT OF OWN ACCORD, NO RE
LA97	FARM FOREMAN II	WATEREE FARM OPERATIONS	8/15/2016	8/19/2016	1	LEFT OF OWN ACCORD, NO RE
JD30	CORRECTIONAL OFFICER I	TURBEVILLE CORRECTIONAL INSTITUTION	8/15/2016	8/19/2016	1	LEFT OF OWN ACCORD, NO RE
JD30	CORRECTIONAL OFFICER I	LEE CORRECTIONAL INSTITUTION	8/27/2007	8/19/2016	1	LEFT OF OWN ACCORD, NO RE
JD40	CORRECTIONAL OFFICER III	PERRY CORRECTIONAL INSTITUTION	4/10/2006	8/21/2016	1	LEFT OF OWN ACCORD, NO RE
JD30	CORRECTIONAL OFFICER I	CAMILLE GRAHAM CORRECTIONAL INST.	12/17/2015	8/21/2016	500	JOB ABANDONMENT
JD30	CORRECTIONAL OFFICER I	LEE CORRECTIONAL INSTITUTION	11/2/2015	8/21/2016	500	JOB ABANDONMENT
GC20	CHAPLAIN II	TURBEVILLE CORRECTIONAL INSTITUTION	9/8/2015	8/22/2016	810	AUTHORIZED LEAVE OF ABSEN
JD30	CORRECTIONAL OFFICER I	LIVESAY CORRECTIONAL INSTITUTION	8/8/2016	8/22/2016	450	FAILED TO MEET CERTIFICAT
JD30	CORRECTIONAL OFFICER I	KIRKLAND CORRECTIONAL INSTITUTION	8/8/2016	8/22/2016	1	LEFT OF OWN ACCORD, NO RE
JD30	CORRECTIONAL OFFICER I	TYGER RIVER CORRECTIONAL INSTITUTION	12/17/2015	8/22/2016	490	UNPROFESSIONAL CONDUCT/IN
JD30	CORRECTIONAL OFFICER I	KIRKLAND CORRECTIONAL INSTITUTION	8/8/2016	8/22/2016	450	FAILED TO MEET CERTIFICAT
JD30	CORRECTIONAL OFFICER I	KIRKLAND CORRECTIONAL INSTITUTION	8/8/2016	8/22/2016	1	LEFT OF OWN ACCORD, NO RE
JD30	CORRECTIONAL OFFICER I	KERSHAW CORRECTIONAL INSTITUTION	7/5/2016	8/22/2016	15	TO ACCEPT OTHER EMPLOYMEN
JD35	CORRECTIONAL OFFICER II	AGENCY SEARCH TEAM	12/2/2011	8/22/2016	1	LEFT OF OWN ACCORD, NO RE
JD40	CORRECTIONAL OFFICER III	EVANS CORRECTIONAL INSTITUTION	6/24/1991	8/22/2016	710	SERVICE RETIREMENT
JD30	CORRECTIONAL OFFICER I	PERRY CORRECTIONAL INSTITUTION	8/17/2012	8/23/2016	15	TO ACCEPT OTHER EMPLOYMEN
JD30	CORRECTIONAL OFFICER I	BROAD RIVER CORRECTIONAL INSTITUTION	4/17/2014	8/23/2016	1	LEFT OF OWN ACCORD, NO RE
JD30	CORRECTIONAL OFFICER I	MACDOUGALL CORRECTIONAL INST.	8/22/2016	8/23/2016	1	LEFT OF OWN ACCORD, NO RE
EA20	REGISTERED NURSE I	ALLENDALE CORRECTIONAL INSTITUTION	8/15/2016	8/24/2016	1	LEFT OF OWN ACCORD, NO RE
JD30	CORRECTIONAL OFFICER I	BROAD RIVER CORRECTIONAL INSTITUTION	7/18/2016	8/24/2016	1	LEFT OF OWN ACCORD, NO RE
JD30	CORRECTIONAL OFFICER I	LIVESAY CORRECTIONAL INSTITUTION	8/15/2016	8/24/2016	35	LEFT ON OWN ACCORD/PERSON
JD30	CORRECTIONAL OFFICER I	TRENTON CORRECTIONAL INSTITUTION	2/17/2016	8/24/2016	50	PERSONAL ILLNESS
JD40	CORRECTIONAL OFFICER III	BROAD RIVER CORRECTIONAL INSTITUTION	1/4/2011	8/25/2016	500	JOB ABANDONMENT
JD30	CORRECTIONAL OFFICER I	MACDOUGALL CORRECTIONAL INST.	6/17/2016	8/25/2016	495	VIOLATION OF EMPLOYEE/INM
JD30	CORRECTIONAL OFFICER I	PERRY CORRECTIONAL INSTITUTION	1/20/2015	8/26/2016	40	MOVED OUT OF JOB AREA
JD30	CORRECTIONAL OFFICER I	KERSHAW CORRECTIONAL INSTITUTION	4/4/2016	8/26/2016	500	JOB ABANDONMENT
KD40	EQUIPMENT OPERATOR II	MAIL/SUPPLY ROOM	10/19/2015	8/26/2016	810	AUTHORIZED LEAVE OF ABSEN
JD30	CORRECTIONAL OFFICER I	KIRKLAND CORRECTIONAL INSTITUTION	1/18/2005	8/26/2016	1	LEFT OF OWN ACCORD, NO RE
JD30	CORRECTIONAL OFFICER I	PERRY CORRECTIONAL INSTITUTION	12/2/2010	8/26/2016	1	LEFT OF OWN ACCORD, NO RE
JD30	CORRECTIONAL OFFICER I	CAMILLE GRAHAM CORRECTIONAL INST.	9/30/1996	8/26/2016	710	SERVICE RETIREMENT
JD50	CORRECTIONAL OFFICER IV	KIRKLAND CORRECTIONAL INSTITUTION	9/11/2014	8/28/2016	810	AUTHORIZED LEAVE OF ABSEN
JD30	CORRECTIONAL OFFICER I	CAMILLE GRAHAM CORRECTIONAL INST.	3/17/2014	8/29/2016	405	FAILED TO RETURN FROM LEA
JD30	CORRECTIONAL OFFICER I	BROAD RIVER CORRECTIONAL INSTITUTION	5/4/2015	8/29/2016	1	LEFT OF OWN ACCORD, NO RE
JD30	CORRECTIONAL OFFICER I	AGENCY SEARCH TEAM	12/14/2009	8/29/2016	1	LEFT OF OWN ACCORD, NO RE
JD35	CORRECTIONAL OFFICER II	LIEBER CORRECTIONAL INSTITUTION	7/5/2011	8/29/2016	405	FAILED TO RETURN FROM LEA
JD30	CORRECTIONAL OFFICER I	RIDGELAND CORR INSTITUTION	8/31/2009	8/29/2016	495	VIOLATION OF EMPLOYEE/INM
JD35	CORRECTIONAL OFFICER II	TYGER RIVER CORRECTIONAL INSTITUTION	11/27/1989	8/29/2016	405	FAILED TO RETURN FROM LEA

SCDC Employee Separations, July 1, 2016 - February 25, 2019

	JOB DESCRIPTION	BUDGET UNIT LOCATION	START DATE	END DATE		TERMINATION REASON
JD30	CORRECTIONAL OFFICER I	LEE CORRECTIONAL INSTITUTION	8/1/2016	8/29/2016	45	ATTEND SCHOOL
JD30	CORRECTIONAL OFFICER I	RIDGELAND CORR INSTITUTION	7/5/2016	8/29/2016	465	INTOXICATION
JD50	CORRECTIONAL OFFICER IV	RIDGELAND CORR INSTITUTION	5/6/1991	8/30/2016	710	SERVICE RETIREMENT
JD30	CORRECTIONAL OFFICER I	MCCORMICK CORRECTIONAL INSTITUTION	5/2/2014	8/30/2016	1	LEFT OF OWN ACCORD, NO RE
JD35	CORRECTIONAL OFFICER II	TYGER RIVER CORRECTIONAL INSTITUTION	12/17/2012	8/30/2016	1	LEFT OF OWN ACCORD, NO RE
JD35	CORRECTIONAL OFFICER II	CAMILLE GRAHAM CORRECTIONAL INST.	3/5/2007	8/30/2016	710	SERVICE RETIREMENT
JD35	CORRECTIONAL OFFICER II	MCCORMICK CORRECTIONAL INSTITUTION	8/1/2005	8/30/2016	710	SERVICE RETIREMENT
JD35	CORRECTIONAL OFFICER II	CAMILLE GRAHAM CORRECTIONAL INST.	7/17/2014	8/30/2016	1	LEFT OF OWN ACCORD, NO RE
JD30	CORRECTIONAL OFFICER I	MACDOUGALL CORRECTIONAL INST.	4/2/2014	8/30/2016	1	LEFT OF OWN ACCORD, NO RE
AH35	PROGRAM COORDINATOR I	LEE CORRECTIONAL INSTITUTION	4/13/1998	8/31/2016	710	SERVICE RETIREMENT
JD35	CORRECTIONAL OFFICER II	AGENCY SEARCH TEAM	11/4/2013	8/31/2016	50	PERSONAL ILLNESS
JD40	CORRECTIONAL OFFICER III	BROAD RIVER CORRECTIONAL INSTITUTION	3/1/2004	8/31/2016	1	LEFT OF OWN ACCORD, NO RE
EA10	LICENSED PRACTICAL NURSE	MENTAL HEALTH	3/2/2015	8/31/2016	1	LEFT OF OWN ACCORD, NO RE
JD40	CORRECTIONAL OFFICER III	LEE CORRECTIONAL INSTITUTION	12/28/1999	8/31/2016	710	SERVICE RETIREMENT
JD30	CORRECTIONAL OFFICER I	LEE CORRECTIONAL INSTITUTION	9/6/2005	8/31/2016	710	SERVICE RETIREMENT
JD30	CORRECTIONAL OFFICER I	ALLENDALE CORRECTIONAL INSTITUTION	12/10/2001	8/31/2016	710	SERVICE RETIREMENT
GA60	HUMAN SERVICES COORD II	PERRY CORRECTIONAL INSTITUTION	10/17/2010	8/31/2016	1	LEFT OF OWN ACCORD, NO RE
GC30	CHAPLAIN III	KIRKLAND CORRECTIONAL INSTITUTION	10/18/1999	8/31/2016	710	SERVICE RETIREMENT
JD30	CORRECTIONAL OFFICER I	WALDEN CORRECTIONAL INSTITUTION	1/4/2016	8/31/2016	410	VIOLATION OF AGENCY RULES
AH30	PROGRAM ASSISTANT	WATEREE FARM OPERATIONS	3/20/2000	8/31/2016	710	SERVICE RETIREMENT
AA75	ADMINISTRATIVE ASSISTANT	BROAD RIVER CORRECTIONAL INSTITUTION	6/2/1997	8/31/2016	710	SERVICE RETIREMENT
KA30	BUILDING/GROUNDS MGR.	HVAC/KITCHEN	12/17/2004	8/31/2016	710	SERVICE RETIREMENT
JD35	CORRECTIONAL OFFICER II	KERSHAW CORRECTIONAL INSTITUTION	9/20/2004	8/31/2016	710	SERVICE RETIREMENT
AD03	FISCAL TECHNICIAN II	FOOD SER WHSE INVENTORY/DISTRIBUTION	10/17/2012	8/31/2016	1	LEFT OF OWN ACCORD, NO RE
JD30	CORRECTIONAL OFFICER I	ALLENDALE CORRECTIONAL INSTITUTION	9/17/2013	8/31/2016	1	LEFT OF OWN ACCORD, NO RE
JD35	CORRECTIONAL OFFICER II	LIEBER CORRECTIONAL INSTITUTION	5/4/1998	8/31/2016	710	SERVICE RETIREMENT
EA80	NURSE ADMINISTRATOR/MGR II	BROAD RIVER CORRECTIONAL INSTITUTION	3/3/2014	8/31/2016	1	LEFT OF OWN ACCORD, NO RE
CB30	TEACHER ASSISTANT	RIDGELAND CORR INSTITUTION	10/4/2010	9/1/2016	800	DIFFERENT JOB/SAME AGENCY
GC30	CHAPLAIN III	BROAD RIVER CORRECTIONAL INSTITUTION	12/2/2014	9/1/2016	466	VIOLATION OF SCDC DRUG TE
KA30	BUILDING/GROUNDS MGR.	CIV LABOR POOL 9511	7/17/2015	9/1/2016	10	TO ACCEPT OTHER EMPLOYMEN
JD30	CORRECTIONAL OFFICER I	LIEBER CORRECTIONAL INSTITUTION	2/2/2009	9/1/2016	1	LEFT OF OWN ACCORD, NO RE
JD35	CORRECTIONAL OFFICER II	LEATH CORR INSTIT (WOMEN)	3/23/2009	9/1/2016	10	TO ACCEPT OTHER EMPLOYMEN
GA50	HUMAN SERVICES COORD I	EVANS CORRECTIONAL INSTITUTION	4/2/2013	9/1/2016	10	TO ACCEPT OTHER EMPLOYMEN
GA50	HUMAN SERVICES COORD I	RIDGELAND CORR INSTITUTION	2/1/2010	9/1/2016	10	TO ACCEPT OTHER EMPLOYMEN
UB02	CERTIFIED TEACHER	ALLENDALE CORRECTIONAL INSTITUTION	1/4/2016	9/1/2016	800	DIFFERENT JOB/SAME AGENCY
GA50	HUMAN SERVICES COORD I	ISS PEE DEE REGION	8/18/2014	9/1/2016	1	LEFT OF OWN ACCORD, NO RE
AA50	ADMIN SPECIALIST II	LEE CORRECTIONAL INSTITUTION	8/17/2015	9/1/2016	10	TO ACCEPT OTHER EMPLOYMEN
JD30	CORRECTIONAL OFFICER I	ALLENDALE CORRECTIONAL INSTITUTION	7/18/2016	9/2/2016	450	FAILED TO MEET CERTIFICAT
JD35	CORRECTIONAL OFFICER II	AGENCY SEARCH TEAM	4/2/2014	9/2/2016	40	MOVED OUT OF JOB AREA
KD40	EQUIPMENT OPERATOR II	PALMER PRE-RELEASE CENTER	9/2/2014	9/2/2016	810	AUTHORIZED LEAVE OF ABSEN
JD30	CORRECTIONAL OFFICER I	ALLENDALE CORRECTIONAL INSTITUTION	6/2/2016	9/2/2016	450	FAILED TO MEET CERTIFICAT
JD30	CORRECTIONAL OFFICER I	RIDGELAND CORR INSTITUTION	8/1/2016	9/2/2016	500	JOB ABANDONMENT
JD30	CORRECTIONAL OFFICER I	LEE CORRECTIONAL INSTITUTION	11/17/2014	9/2/2016	1	LEFT OF OWN ACCORD, NO RE
EA20	REGISTERED NURSE I	TURBEVILLE CORRECTIONAL INSTITUTION	7/17/2015	9/2/2016	1	LEFT OF OWN ACCORD, NO RE
JD30	CORRECTIONAL OFFICER I	RIDGELAND CORR INSTITUTION	7/18/2016	9/2/2016	450	FAILED TO MEET CERTIFICAT
AA75	ADMINISTRATIVE ASSISTANT	CAMILLE GRAHAM CORRECTIONAL INST.	8/14/2015	9/2/2016	810	AUTHORIZED LEAVE OF ABSEN
JD30	CORRECTIONAL OFFICER I	BROAD RIVER CORRECTIONAL INSTITUTION	4/2/2015	9/3/2016	1	LEFT OF OWN ACCORD, NO RE
EA20	REGISTERED NURSE I	KIRKLAND CORRECTIONAL INSTITUTION	8/8/2016	9/3/2016	1	LEFT OF OWN ACCORD, NO RE
JD30	CORRECTIONAL OFFICER I	KERSHAW CORRECTIONAL INSTITUTION	7/17/2014	9/4/2016	1	LEFT OF OWN ACCORD, NO RE
JD30	CORRECTIONAL OFFICER I	KERSHAW CORRECTIONAL INSTITUTION	8/1/2016	9/6/2016	805	OTHER REASON
KD40	EQUIPMENT OPERATOR II	CAMILLE GRAHAM CORRECTIONAL INST.	11/2/2015	9/6/2016	810	AUTHORIZED LEAVE OF ABSEN
AH35	PROGRAM COORDINATOR I	MACDOUGALL CORRECTIONAL INST.	8/6/2015	9/6/2016	810	AUTHORIZED LEAVE OF ABSEN
JD30	CORRECTIONAL OFFICER I	EVANS CORRECTIONAL INSTITUTION	8/5/1996	9/6/2016	710	SERVICE RETIREMENT
JD30	CORRECTIONAL OFFICER I	TURBEVILLE CORRECTIONAL INSTITUTION	11/3/2014	9/7/2016	1	LEFT OF OWN ACCORD, NO RE
JD35	CORRECTIONAL OFFICER II	BROAD RIVER CORRECTIONAL INSTITUTION	1/7/2008	9/7/2016	1	LEFT OF OWN ACCORD, NO RE
EA30	REGISTERED NURSE II	MCCORMICK CORRECTIONAL INSTITUTION	12/3/2007	9/7/2016	705	DISABILITY RETIREMENT
JD30	CORRECTIONAL OFFICER I	KIRKLAND CORRECTIONAL INSTITUTION	6/29/2009	9/8/2016	705	DISABILITY RETIREMENT
JD30	CORRECTIONAL OFFICER I	LIVESAY CORRECTIONAL INSTITUTION	7/25/2016	9/8/2016	500	JOB ABANDONMENT
EA20	REGISTERED NURSE I	KERSHAW CORRECTIONAL INSTITUTION	7/26/1999	9/8/2016	705	DISABILITY RETIREMENT
JD35	CORRECTIONAL OFFICER II	TURBEVILLE CORRECTIONAL INSTITUTION	11/15/2004	9/8/2016	705	DISABILITY RETIREMENT
JD30	CORRECTIONAL OFFICER I	KIRKLAND CORRECTIONAL INSTITUTION	11/17/2015	9/8/2016	35	LEFT ON OWN ACCORD/PERSON
JD30	CORRECTIONAL OFFICER I	TYGER RIVER CORRECTIONAL INSTITUTION	8/15/2016	9/9/2016	410	VIOLATION OF AGENCY RULES
AH35	PROGRAM COORDINATOR I	KERSHAW CORRECTIONAL INSTITUTION	9/14/2015	9/9/2016	810	AUTHORIZED LEAVE OF ABSEN
JD30	CORRECTIONAL OFFICER I	CAMILLE GRAHAM CORRECTIONAL INST.	1/20/2015	9/9/2016	435	FALSIFIED RECORDS
UB04	VOCATIONAL TEACHER	TURBEVILLE CORRECTIONAL INSTITUTION	3/17/2015	9/9/2016	1	LEFT OF OWN ACCORD, NO RE
JD30	CORRECTIONAL OFFICER I	BRR SECURITY FRONT GATE	6/3/2013	9/9/2016	1	LEFT OF OWN ACCORD, NO RE
JD30	CORRECTIONAL OFFICER I	EVANS CORRECTIONAL INSTITUTION	11/2/2010	9/9/2016	1	LEFT OF OWN ACCORD, NO RE
JD30	CORRECTIONAL OFFICER I	LIEBER CORRECTIONAL INSTITUTION	7/18/2016	9/9/2016	450	FAILED TO MEET CERTIFICAT

SCDC Employee Separations, July 1, 2016 - February 25, 2019

JOB DESCRIPTION		BUDGET UNIT LOCATION	START DATE	END DATE	TERMINATION REASON	
JD40	CORRECTIONAL OFFICER III	EVANS CORRECTIONAL INSTITUTION	11/21/2005	9/9/2016	1	LEFT OF OWN ACCORD, NO RE
KC60	TRADES MANAGER	ELECTRICAL	1/4/2016	9/9/2016	810	AUTHORIZED LEAVE OF ABSEN
JD35	CORRECTIONAL OFFICER II	MCCORMICK CORRECTIONAL INSTITUTION	6/3/2002	9/9/2016	705	DISABILITY RETIREMENT
JD30	CORRECTIONAL OFFICER I	KIRKLAND CORRECTIONAL INSTITUTION	5/2/2016	9/9/2016	1	LEFT OF OWN ACCORD, NO RE
JD30	CORRECTIONAL OFFICER I	MANNING REENTRY/WORK RELEASE CENTER	8/15/2016	9/9/2016	35	LEFT ON OWN ACCORD/PERSON
JD35	CORRECTIONAL OFFICER II	KIRKLAND CORRECTIONAL INSTITUTION	10/1/2015	9/11/2016	810	AUTHORIZED LEAVE OF ABSEN
JD30	CORRECTIONAL OFFICER I	TURBEVILLE CORRECTIONAL INSTITUTION	5/2/2016	9/12/2016	500	JOB ABANDONMENT
AA50	ADMIN SPECIALIST II	RIDGELAND CORR INSTITUTION	10/19/2015	9/12/2016	1	LEFT OF OWN ACCORD, NO RE
AA50	ADMIN SPECIALIST II	WATEREE RIVER CORRECTIONAL INSTITUTION	11/2/2015	9/13/2016	15	TO ACCEPT OTHER EMPLOYMEN
JD30	CORRECTIONAL OFFICER I	CAMILLE GRAHAM CORRECTIONAL INST.	9/12/2016	9/13/2016	15	TO ACCEPT OTHER EMPLOYMEN
JD30	CORRECTIONAL OFFICER I	ALLENDALE CORRECTIONAL INSTITUTION	7/18/2016	9/13/2016	450	FAILED TO MEET CERTIFICAT
JD35	CORRECTIONAL OFFICER II	LIVESAY CORRECTIONAL INSTITUTION	12/17/2014	9/13/2016	1	LEFT OF OWN ACCORD, NO RE
JD35	CORRECTIONAL OFFICER II	AGENCY SEARCH TEAM	2/19/2013	9/13/2016	1	LEFT OF OWN ACCORD, NO RE
JD30	CORRECTIONAL OFFICER I	ALLENDALE CORRECTIONAL INSTITUTION	6/17/2016	9/13/2016	1	LEFT OF OWN ACCORD, NO RE
JD35	CORRECTIONAL OFFICER II	TURBEVILLE CORRECTIONAL INSTITUTION	9/2/2011	9/14/2016	412	ARREST/CONVICTION
UB26	PSYCHIATRIST	MENTAL HEALTH	10/1/2015	9/14/2016	810	AUTHORIZED LEAVE OF ABSEN
JD35	CORRECTIONAL OFFICER II	TYGER RIVER CORRECTIONAL INSTITUTION	3/18/2013	9/15/2016	1	LEFT OF OWN ACCORD, NO RE
JD30	CORRECTIONAL OFFICER I	KERSHAW CORRECTIONAL INSTITUTION	9/12/2016	9/15/2016	500	JOB ABANDONMENT
KC50	TRADES SPECIALIST V	MCCORMICK CORRECTIONAL INSTITUTION	9/21/2015	9/15/2016	810	AUTHORIZED LEAVE OF ABSEN
JD30	CORRECTIONAL OFFICER I	ALLENDALE CORRECTIONAL INSTITUTION	3/17/2015	9/15/2016	5	SEEK OTHER EMPLOYMENT
JD30	CORRECTIONAL OFFICER I	BROAD RIVER CORRECTIONAL INSTITUTION	7/5/2016	9/15/2016	35	LEFT ON OWN ACCORD/PERSON
EA20	REGISTERED NURSE I	KERSHAW CORRECTIONAL INSTITUTION	8/17/2015	9/15/2016	500	JOB ABANDONMENT
AH30	PROGRAM ASSISTANT	CAMILLE GRAHAM CORRECTIONAL INST.	1/12/2004	9/15/2016	852	RESIGNED IN LIEU OF TERMI
JD35	CORRECTIONAL OFFICER II	KIRKLAND CORRECTIONAL INSTITUTION	7/2/2013	9/15/2016	1	LEFT OF OWN ACCORD, NO RE
JD35	CORRECTIONAL OFFICER II	BROAD RIVER CORRECTIONAL INSTITUTION	9/2/2015	9/15/2016	1	LEFT OF OWN ACCORD, NO RE
JD30	CORRECTIONAL OFFICER I	WATEREE RIVER CORRECTIONAL INSTITUTION	9/9/1996	9/15/2016	710	SERVICE RETIREMENT
AH45	PROGRAM MANAGER I	DIV. OF CLASSIFICATION & INMATE RECORD	10/6/2015	9/15/2016	810	AUTHORIZED LEAVE OF ABSEN
JD30	CORRECTIONAL OFFICER I	BROAD RIVER CORRECTIONAL INSTITUTION	5/2/2014	9/15/2016	1	LEFT OF OWN ACCORD, NO RE
JD35	CORRECTIONAL OFFICER II	BROAD RIVER CORRECTIONAL INSTITUTION	12/17/2013	9/15/2016	1	LEFT OF OWN ACCORD, NO RE
KB25	FOOD SERVICE SPECIALIST V	LEATH CORR INSTIT (WOMEN)	6/18/2007	9/16/2016	10	TO ACCEPT OTHER EMPLOYMEN
JD30	CORRECTIONAL OFFICER I	BROAD RIVER CORRECTIONAL INSTITUTION	8/20/2007	9/16/2016	852	RESIGNED IN LIEU OF TERMI
JD30	CORRECTIONAL OFFICER I	KERSHAW CORRECTIONAL INSTITUTION	6/17/2016	9/16/2016	1	LEFT OF OWN ACCORD, NO RE
JD35	CORRECTIONAL OFFICER II	MCCORMICK CORRECTIONAL INSTITUTION	6/5/2000	9/16/2016	1	LEFT OF OWN ACCORD, NO RE
AH35	PROGRAM COORDINATOR I	TYGER RIVER CORRECTIONAL INSTITUTION	1/14/1991	9/16/2016	710	SERVICE RETIREMENT
BC50	DIR INFORMATION SERVICES	COMMUNICATIONS	2/3/2014	9/16/2016	1	LEFT OF OWN ACCORD, NO RE
AH30	PROGRAM ASSISTANT	MANNING REENTRY/WORK RELEASE CENTER	2/19/2013	9/16/2016	15	TO ACCEPT OTHER EMPLOYMEN
JD35	CORRECTIONAL OFFICER II	TRENTON CORRECTIONAL INSTITUTION	4/17/2014	9/16/2016	1	LEFT OF OWN ACCORD, NO RE
JD30	CORRECTIONAL OFFICER I	LIEBER CORRECTIONAL INSTITUTION	7/18/2016	9/16/2016	412	ARREST/CONVICTION
EC10	MEDICAL ASSISTANT TECH I	KIRKLAND CORRECTIONAL INSTITUTION	4/4/2016	9/16/2016	1	LEFT OF OWN ACCORD, NO RE
JD30	CORRECTIONAL OFFICER I	BROAD RIVER CORRECTIONAL INSTITUTION	2/2/2016	9/16/2016	35	LEFT ON OWN ACCORD/PERSON
JD30	CORRECTIONAL OFFICER I	WATEREE RIVER CORRECTIONAL INSTITUTION	3/17/2016	9/16/2016	425	DELIBERATE UNSATISFACTORY
AH40	PROGRAM COORDINATOR II	HUMAN RESOURCES ADMINISTRATION	7/5/2011	9/16/2016	10	TO ACCEPT OTHER EMPLOYMEN
JD35	CORRECTIONAL OFFICER II	TRENTON CORRECTIONAL INSTITUTION	8/8/2005	9/16/2016	1	LEFT OF OWN ACCORD, NO RE
AH35	PROGRAM COORDINATOR I	WATEREE FARM OPERATIONS	12/3/2012	9/16/2016	1	LEFT OF OWN ACCORD, NO RE
JD30	CORRECTIONAL OFFICER I	EVANS CORRECTIONAL INSTITUTION	6/2/2016	9/17/2016	1	LEFT OF OWN ACCORD, NO RE
JD30	CORRECTIONAL OFFICER I	LIVESAY CORRECTIONAL INSTITUTION	3/2/2016	9/18/2016	1	LEFT OF OWN ACCORD, NO RE
JD35	CORRECTIONAL OFFICER II	TYGER RIVER CORRECTIONAL INSTITUTION	3/17/2014	9/18/2016	1	LEFT OF OWN ACCORD, NO RE
JD30	CORRECTIONAL OFFICER I	CAMILLE GRAHAM CORRECTIONAL INST.	1/19/2016	9/19/2016	1	LEFT OF OWN ACCORD, NO RE
JD30	CORRECTIONAL OFFICER I	EVANS CORRECTIONAL INSTITUTION	8/22/2016	9/19/2016	1	LEFT OF OWN ACCORD, NO RE
EA80	NURSE ADMINISTRATOR/MGR II	EVANS CORRECTIONAL INSTITUTION	7/1/2005	9/19/2016	15	TO ACCEPT OTHER EMPLOYMEN
JD30	CORRECTIONAL OFFICER I	TURBEVILLE CORRECTIONAL INSTITUTION	4/18/2016	9/19/2016	1	LEFT OF OWN ACCORD, NO RE
GA50	HUMAN SERVICES COORD I	MCCORMICK CORRECTIONAL INSTITUTION	7/5/2016	9/20/2016	415	EXCESSIVE ABSENTEEISM/TAR
JD35	CORRECTIONAL OFFICER II	PERRY CORRECTIONAL INSTITUTION	4/14/2008	9/20/2016	1	LEFT OF OWN ACCORD, NO RE
EA30	REGISTERED NURSE II	EVANS CORRECTIONAL INSTITUTION	6/2/2010	9/20/2016	1	LEFT OF OWN ACCORD, NO RE
JD35	CORRECTIONAL OFFICER II	KERSHAW CORRECTIONAL INSTITUTION	7/25/2005	9/21/2016	15	TO ACCEPT OTHER EMPLOYMEN
JD30	CORRECTIONAL OFFICER I	WALDEN CORRECTIONAL INSTITUTION	9/6/2016	9/21/2016	35	LEFT ON OWN ACCORD/PERSON
JD30	CORRECTIONAL OFFICER I	KIRKLAND CORRECTIONAL INSTITUTION	12/2/2015	9/21/2016	500	JOB ABANDONMENT
JD30	CORRECTIONAL OFFICER I	EVANS CORRECTIONAL INSTITUTION	10/2/2013	9/22/2016	1	LEFT OF OWN ACCORD, NO RE
JD30	CORRECTIONAL OFFICER I	BROAD RIVER CORRECTIONAL INSTITUTION	8/1/2016	9/22/2016	1	LEFT OF OWN ACCORD, NO RE
JD30	CORRECTIONAL OFFICER I	EVANS CORRECTIONAL INSTITUTION	11/3/2014	9/22/2016	40	MOVED OUT OF JOB AREA
JC20	LAW ENFORCEMENT OFC II	POLICE SERVICES	3/17/2015	9/22/2016	852	RESIGNED IN LIEU OF TERMI
AF30	RISK MGT&COMPLIANCE MGR I	CHIEF LEGAL AND COMPLIANCE OFFICE	6/2/2016	9/22/2016	410	VIOLATION OF AGENCY RULES
JD30	CORRECTIONAL OFFICER I	TYGER RIVER CORRECTIONAL INSTITUTION	4/17/2015	9/22/2016	1	LEFT OF OWN ACCORD, NO RE
AH30	PROGRAM ASSISTANT	MACDOUGALL CORRECTIONAL INST.	5/14/1990	9/23/2016	710	SERVICE RETIREMENT
JD30	CORRECTIONAL OFFICER I	EVANS CORRECTIONAL INSTITUTION	9/2/2015	9/23/2016	15	TO ACCEPT OTHER EMPLOYMEN
UB02	CERTIFIED TEACHER	MANNING REENTRY/WORK RELEASE CENTER	6/3/1985	9/23/2016	710	SERVICE RETIREMENT
JD30	CORRECTIONAL OFFICER I	KERSHAW CORRECTIONAL INSTITUTION	4/4/2016	9/23/2016	500	JOB ABANDONMENT
JD30	CORRECTIONAL OFFICER I	LEE CORRECTIONAL INSTITUTION	9/19/2016	9/23/2016	490	UNPROFESSIONAL CONDUCT/IN

SCDC Employee Separations, July 1, 2016 - February 25, 2019

JOB DESCRIPTION		BUDGET UNIT LOCATION	START DATE	END DATE	TERMINATION REASON	
JD35	CORRECTIONAL OFFICER II	LIEBER CORRECTIONAL INSTITUTION	7/17/2015	9/23/2016	40	MOVED OUT OF JOB AREA
JD50	CORRECTIONAL OFFICER IV	WALDEN CORRECTIONAL INSTITUTION	5/3/1993	9/24/2016	35	LEFT ON OWN ACCORD/PERSON
JD30	CORRECTIONAL OFFICER I	LEE CORRECTIONAL INSTITUTION	9/17/2013	9/25/2016	852	RESIGNED IN LIEU OF TERMI
JD35	CORRECTIONAL OFFICER II	CAMILLE GRAHAM CORRECTIONAL INST.	1/20/2015	9/25/2016	500	JOB ABANDONMENT
JD30	CORRECTIONAL OFFICER I	TURBEVILLE CORRECTIONAL INSTITUTION	8/3/2015	9/26/2016	1	LEFT OF OWN ACCORD, NO RE
JD30	CORRECTIONAL OFFICER I	MACDOUGALL CORRECTIONAL INST.	5/17/2016	9/26/2016	410	VIOLATION OF AGENCY RULES
JD30	CORRECTIONAL OFFICER I	LIEBER CORRECTIONAL INSTITUTION	8/22/2016	9/26/2016	450	FAILED TO MEET CERTIFICAT
JD30	CORRECTIONAL OFFICER I	LIEBER CORRECTIONAL INSTITUTION	9/6/2016	9/26/2016	450	FAILED TO MEET CERTIFICAT
JD30	CORRECTIONAL OFFICER I	LEATH CORR INSTIT (WOMEN)	6/2/2016	9/26/2016	1	LEFT OF OWN ACCORD, NO RE
JD35	CORRECTIONAL OFFICER II	LIVESAY CORRECTIONAL INSTITUTION	1/17/2014	9/27/2016	1	LEFT OF OWN ACCORD, NO RE
JD30	CORRECTIONAL OFFICER I	PERRY CORRECTIONAL INSTITUTION	8/8/2016	9/27/2016	430	UNSATISFACTORY PERFORMANC
JD30	CORRECTIONAL OFFICER I	LEATH CORR INSTIT (WOMEN)	10/2/2014	9/28/2016	495	VIOLATION OF EMPLOYEE/INM
JD30	CORRECTIONAL OFFICER I	LIEBER CORRECTIONAL INSTITUTION	2/17/2016	9/28/2016	5	SEEK OTHER EMPLOYMENT
KB15	FOOD SVC SPECIALIST III	ALLENDALE CORRECTIONAL INSTITUTION	9/17/2013	9/28/2016	1	LEFT OF OWN ACCORD, NO RE
JD30	CORRECTIONAL OFFICER I	TYGER RIVER CORRECTIONAL INSTITUTION	11/17/2015	9/28/2016	435	FALSIFIED RECORDS
JD35	CORRECTIONAL OFFICER II	KIRKLAND CORRECTIONAL INSTITUTION	10/2/2012	9/29/2016	1	LEFT OF OWN ACCORD, NO RE
JD40	CORRECTIONAL OFFICER III	PERRY CORRECTIONAL INSTITUTION	3/1/2010	9/29/2016	35	LEFT ON OWN ACCORD/PERSON
EA80	NURSE ADMINISTRATOR/MGR II	KIRKLAND CORRECTIONAL INSTITUTION	12/17/2014	9/29/2016	1	LEFT OF OWN ACCORD, NO RE
AA50	ADMIN SPECIALIST II	LIEBER CORRECTIONAL INSTITUTION	10/24/1994	9/30/2016	710	SERVICE RETIREMENT
JD30	CORRECTIONAL OFFICER I	LIEBER CORRECTIONAL INSTITUTION	9/6/2016	9/30/2016	450	FAILED TO MEET CERTIFICAT
JD30	CORRECTIONAL OFFICER I	TRENTON CORRECTIONAL INSTITUTION	4/4/2016	9/30/2016	1	LEFT OF OWN ACCORD, NO RE
JD60	WARDEN II	BROAD RIVER CORRECTIONAL INSTITUTION	10/23/1995	9/30/2016	710	SERVICE RETIREMENT
KC50	TRADES SPECIALIST V	RIDGELAND CORR INSTITUTION	1/8/1996	9/30/2016	710	SERVICE RETIREMENT
JD30	CORRECTIONAL OFFICER I	RIDGELAND CORR INSTITUTION	8/1/2016	9/30/2016	450	FAILED TO MEET CERTIFICAT
JD40	CORRECTIONAL OFFICER III	BROAD RIVER CORRECTIONAL INSTITUTION	11/16/1998	9/30/2016	710	SERVICE RETIREMENT
AA75	ADMINISTRATIVE ASSISTANT	KIRKLAND CORRECTIONAL INSTITUTION	1/17/2014	9/30/2016	35	LEFT ON OWN ACCORD/PERSON
JD50	CORRECTIONAL OFFICER IV	TRENTON CORRECTIONAL INSTITUTION	9/26/1988	9/30/2016	710	SERVICE RETIREMENT
JD30	CORRECTIONAL OFFICER I	LEE CORRECTIONAL INSTITUTION	5/17/2016	9/30/2016	500	JOB ABANDONMENT
JD50	CORRECTIONAL OFFICER IV	LIEBER CORRECTIONAL INSTITUTION	10/13/1986	9/30/2016	710	SERVICE RETIREMENT
AH30	PROGRAM ASSISTANT	MACDOUGALL CORRECTIONAL INST.	8/11/1986	9/30/2016	710	SERVICE RETIREMENT
GA40	HUMAN SERVICES SPEC II	OPERATIONS	1/4/2016	9/30/2016	1	LEFT OF OWN ACCORD, NO RE
JD30	CORRECTIONAL OFFICER I	BROAD RIVER CORRECTIONAL INSTITUTION	1/4/2016	9/30/2016	35	LEFT ON OWN ACCORD/PERSON
AA75	ADMINISTRATIVE ASSISTANT	TRENTON CORRECTIONAL INSTITUTION	8/6/1990	9/30/2016	710	SERVICE RETIREMENT
JD30	CORRECTIONAL OFFICER I	MANNING REENTRY/WORK RELEASE CENTER	8/8/2016	9/30/2016	450	FAILED TO MEET CERTIFICAT
JD30	CORRECTIONAL OFFICER I	WATEREE RIVER CORRECTIONAL INSTITUTION	8/15/2016	9/30/2016	450	FAILED TO MEET CERTIFICAT
AA50	ADMIN SPECIALIST II	LOWER SAVANNAH PRE-RELEASE CENTER	4/15/2016	10/1/2016	800	DIFFERENT JOB/SAME AGENCY
KB15	FOOD SVC SPECIALIST III	TYGER RIVER CORRECTIONAL INSTITUTION	7/18/2016	10/1/2016	1	LEFT OF OWN ACCORD, NO RE
KB20	FOOD SERVICE SPEC. IV	KERSHAW CORRECTIONAL INSTITUTION	8/3/2015	10/1/2016	1	LEFT OF OWN ACCORD, NO RE
AA75	ADMINISTRATIVE ASSISTANT	CAMILLE GRAHAM CORRECTIONAL INST.	1/4/2016	10/1/2016	800	DIFFERENT JOB/SAME AGENCY
JD30	CORRECTIONAL OFFICER I	MANNING REENTRY/WORK RELEASE CENTER	3/17/2016	10/1/2016	15	TO ACCEPT OTHER EMPLOYMEN
JD30	CORRECTIONAL OFFICER I	LEE CORRECTIONAL INSTITUTION	3/2/2016	10/1/2016	800	DIFFERENT JOB/SAME AGENCY
JD30	CORRECTIONAL OFFICER I	MCCORMICK CORRECTIONAL INSTITUTION	8/1/2016	10/3/2016	410	VIOLATION OF AGENCY RULES
KB15	FOOD SVC SPECIALIST III	MANNING REENTRY/WORK RELEASE CENTER	6/17/2014	10/3/2016	1	LEFT OF OWN ACCORD, NO RE
GA60	HUMAN SERVICES COORD II	MENTAL HEALTH	1/2/2013	10/3/2016	705	DISABILITY RETIREMENT
KB15	FOOD SVC SPECIALIST III	PALMER PRE-RELEASE CENTER	8/2/2011	10/3/2016	35	LEFT ON OWN ACCORD/PERSON
JD30	CORRECTIONAL OFFICER I	WATEREE RIVER CORRECTIONAL INSTITUTION	9/12/2016	10/4/2016	1	LEFT OF OWN ACCORD, NO RE
JD30	CORRECTIONAL OFFICER I	LEE CORRECTIONAL INSTITUTION	7/17/2015	10/4/2016	1	LEFT OF OWN ACCORD, NO RE
JD35	CORRECTIONAL OFFICER II	LIEBER CORRECTIONAL INSTITUTION	11/2/2012	10/4/2016	40	MOVED OUT OF JOB AREA
JD50	CORRECTIONAL OFFICER IV	BROAD RIVER CORRECTIONAL INSTITUTION	4/29/1991	10/4/2016	710	SERVICE RETIREMENT
KC60	TRADES MANAGER	ELECTRICAL	6/17/2016	10/4/2016	810	AUTHORIZED LEAVE OF ABSEN
JD40	CORRECTIONAL OFFICER III	PERRY CORRECTIONAL INSTITUTION	1/18/2011	10/5/2016	1	LEFT OF OWN ACCORD, NO RE
JD35	CORRECTIONAL OFFICER II	KIRKLAND CORRECTIONAL INSTITUTION	5/17/2013	10/5/2016	1	LEFT OF OWN ACCORD, NO RE
JD30	CORRECTIONAL OFFICER I	TRENTON CORRECTIONAL INSTITUTION	12/3/2012	10/5/2016	860	RESIGNED WHILE UNDER INVE
JD30	CORRECTIONAL OFFICER I	LIEBER CORRECTIONAL INSTITUTION	8/8/2016	10/5/2016	1	LEFT OF OWN ACCORD, NO RE
JD30	CORRECTIONAL OFFICER I	RIDGELAND CORR INSTITUTION	10/3/2016	10/5/2016	1	LEFT OF OWN ACCORD, NO RE
JD30	CORRECTIONAL OFFICER I	KERSHAW CORRECTIONAL INSTITUTION	8/17/2015	10/5/2016	1	LEFT OF OWN ACCORD, NO RE
AH30	PROGRAM ASSISTANT	TYGER RIVER CORRECTIONAL INSTITUTION	11/2/2015	10/6/2016	810	AUTHORIZED LEAVE OF ABSEN
EA10	LICENSED PRACTICAL NURSE	ALLENDALE CORRECTIONAL INSTITUTION	11/10/2008	10/6/2016	1	LEFT OF OWN ACCORD, NO RE
JD30	CORRECTIONAL OFFICER I	LEE CORRECTIONAL INSTITUTION	5/2/2013	10/6/2016	1	LEFT OF OWN ACCORD, NO RE
AB20	POSTAL COURIER	BROAD RIVER CORRECTIONAL INSTITUTION	9/17/2012	10/7/2016	10	TO ACCEPT OTHER EMPLOYMEN
JD40	CORRECTIONAL OFFICER III	LIEBER CORRECTIONAL INSTITUTION	9/19/2011	10/7/2016	1	LEFT OF OWN ACCORD, NO RE
KC60	TRADES MANAGER	INMATE CONSTRUCTION	10/26/2015	10/7/2016	810	AUTHORIZED LEAVE OF ABSEN
JD35	CORRECTIONAL OFFICER II	LIEBER CORRECTIONAL INSTITUTION	4/7/2008	10/7/2016	1	LEFT OF OWN ACCORD, NO RE
EA10	LICENSED PRACTICAL NURSE	KERSHAW CORRECTIONAL INSTITUTION	7/20/2010	10/7/2016	35	LEFT ON OWN ACCORD/PERSON
JD35	CORRECTIONAL OFFICER II	KIRKLAND CORRECTIONAL INSTITUTION	1/17/2014	10/7/2016	1	LEFT OF OWN ACCORD, NO RE
JD30	CORRECTIONAL OFFICER I	EVANS CORRECTIONAL INSTITUTION	12/17/2015	10/7/2016	415	EXCESSIVE ABSENTEEISM/TAR
AH30	PROGRAM ASSISTANT	RECYCLING OPERATION	2/22/2010	10/7/2016	15	TO ACCEPT OTHER EMPLOYMEN
KC40	TRADES SPECIALIST IV	VEHICLE MANAGEMENT	10/26/2015	10/7/2016	810	AUTHORIZED LEAVE OF ABSEN

SCDC Employee Separations, July 1, 2016 - February 25, 2019

JOB DESCRIPTION		BUDGET UNIT LOCATION	START DATE	END DATE	TERMINATION REASON	
KC40	TRADES SPECIALIST IV	VEHICLE MANAGEMENT	3/1/2016	10/7/2016	10	TO ACCEPT OTHER EMPLOYMEN
KA30	BUILDING/GROUNDS MGR.	INMATE CONSTRUCTION	10/19/2015	10/9/2016	810	AUTHORIZED LEAVE OF ABSEN
JD35	CORRECTIONAL OFFICER II	EVANS CORRECTIONAL INSTITUTION	1/12/2009	10/9/2016	1	LEFT OF OWN ACCORD, NO RE
KB15	FOOD SVC SPECIALIST III	CAMILLE GRAHAM CORRECTIONAL INST.	4/2/2013	10/9/2016	835	DECEASED
JD35	CORRECTIONAL OFFICER II	LIEBER CORRECTIONAL INSTITUTION	2/17/2009	10/9/2016	710	SERVICE RETIREMENT
JD35	CORRECTIONAL OFFICER II	EVANS CORRECTIONAL INSTITUTION	8/26/2002	10/10/2016	1	LEFT OF OWN ACCORD, NO RE
AH30	PROGRAM ASSISTANT	FOOD SER WHSE INVENTORY/DISTRIBUTION	8/4/2014	10/11/2016	1	LEFT OF OWN ACCORD, NO RE
GA50	HUMAN SERVICES COORD I	TYGER RIVER CORRECTIONAL INSTITUTION	1/2/2013	10/11/2016	50	PERSONAL ILLNESS
JD30	CORRECTIONAL OFFICER I	MANNING REENTRY/WORK RELEASE CENTER	9/12/2016	10/11/2016	15	TO ACCEPT OTHER EMPLOYMEN
JD35	CORRECTIONAL OFFICER II	BROAD RIVER CORRECTIONAL INSTITUTION	8/17/2012	10/12/2016	1	LEFT OF OWN ACCORD, NO RE
EA20	REGISTERED NURSE I	KIRKLAND CORRECTIONAL INSTITUTION	6/29/2015	10/12/2016	810	AUTHORIZED LEAVE OF ABSEN
JD30	CORRECTIONAL OFFICER I	MCCORMICK CORRECTIONAL INSTITUTION	1/2/2013	10/12/2016	1	LEFT OF OWN ACCORD, NO RE
JD30	CORRECTIONAL OFFICER I	BROAD RIVER CORRECTIONAL INSTITUTION	1/19/2016	10/13/2016	410	VIOLATION OF AGENCY RULES
JD50	CORRECTIONAL OFFICER IV	LEATH CORR INSTIT (WOMEN)	8/7/1989	10/13/2016	710	SERVICE RETIREMENT
JD35	CORRECTIONAL OFFICER II	MANNING REENTRY/WORK RELEASE CENTER	5/2/2005	10/14/2016	710	SERVICE RETIREMENT
AD28	ACCTNT/FISCAL MGR I	INDUSTRIES ADMINISTRATION NN	11/17/2011	10/14/2016	10	TO ACCEPT OTHER EMPLOYMEN
AH30	PROGRAM ASSISTANT	TYGER RIVER CORRECTIONAL INSTITUTION	8/28/2006	10/14/2016	710	SERVICE RETIREMENT
JD35	CORRECTIONAL OFFICER II	EVANS CORRECTIONAL INSTITUTION	5/2/2012	10/14/2016	1	LEFT OF OWN ACCORD, NO RE
JD30	CORRECTIONAL OFFICER I	LIVESAY CORRECTIONAL INSTITUTION	11/2/2015	10/14/2016	5	SEEK OTHER EMPLOYMENT
AH30	PROGRAM ASSISTANT	KIRKLAND CORRECTIONAL INSTITUTION	5/17/2011	10/14/2016	50	PERSONAL ILLNESS
JD30	CORRECTIONAL OFFICER I	KIRKLAND CORRECTIONAL INSTITUTION	10/19/2015	10/14/2016	500	JOB ABANDONMENT
AH10	ADMINISTRATIVE COORD I	INMATE GRIEVANCE	7/2/2014	10/14/2016	1	LEFT OF OWN ACCORD, NO RE
JD30	CORRECTIONAL OFFICER I	MCCORMICK CORRECTIONAL INSTITUTION	8/15/2016	10/14/2016	450	FAILED TO MEET CERTIFICAT
JD30	CORRECTIONAL OFFICER I	MCCORMICK CORRECTIONAL INSTITUTION	9/17/2012	10/15/2016	835	DECEASED
KB15	FOOD SVC SPECIALIST III	PERRY CORRECTIONAL INSTITUTION	9/19/2016	10/16/2016	1	LEFT OF OWN ACCORD, NO RE
GA40	HUMAN SERVICES SPEC II	TRENTON CORRECTIONAL INSTITUTION	12/17/2014	10/16/2016	800	DIFFERENT JOB/SAME AGENCY
KB30	FOOD SERVICE SPECIALIST VI	LIEBER CORRECTIONAL INSTITUTION	10/16/2006	10/16/2016	50	PERSONAL ILLNESS
AC30	PROCUREMENT MANAGER I	PURCHASING	7/18/2016	10/16/2016	800	DIFFERENT JOB/SAME AGENCY
JD35	CORRECTIONAL OFFICER II	LEATH CORR INSTIT (WOMEN)	6/8/1992	10/16/2016	710	SERVICE RETIREMENT
KC60	TRADES MANAGER	HVAC/KITCHEN	8/17/2016	10/16/2016	10	TO ACCEPT OTHER EMPLOYMEN
KB15	FOOD SVC SPECIALIST III	TRENTON CORRECTIONAL INSTITUTION	10/2/2013	10/16/2016	1	LEFT OF OWN ACCORD, NO RE
JD40	CORRECTIONAL OFFICER III	RIDGELAND CORR INSTITUTION	2/26/1996	10/16/2016	710	SERVICE RETIREMENT
JD35	CORRECTIONAL OFFICER II	RIDGELAND CORR INSTITUTION	2/2/2012	10/16/2016	500	JOB ABANDONMENT
JD40	CORRECTIONAL OFFICER III	MACDOUGALL CORRECTIONAL INST.	10/10/2016	10/17/2016	1	LEFT OF OWN ACCORD, NO RE
JD30	CORRECTIONAL OFFICER I	BROAD RIVER CORRECTIONAL INSTITUTION	10/10/2016	10/17/2016	1	LEFT OF OWN ACCORD, NO RE
JD30	CORRECTIONAL OFFICER I	TRENTON CORRECTIONAL INSTITUTION	3/17/2014	10/17/2016	1	LEFT OF OWN ACCORD, NO RE
JD30	CORRECTIONAL OFFICER I	CAMILLE GRAHAM CORRECTIONAL INST.	10/10/2016	10/17/2016	35	LEFT ON OWN ACCORD/PERSON
JD35	CORRECTIONAL OFFICER II	LEATH CORR INSTIT (WOMEN)	1/17/2014	10/17/2016	1	LEFT OF OWN ACCORD, NO RE
EA10	LICENSED PRACTICAL NURSE	MANNING REENTRY/WORK RELEASE CENTER	10/29/2015	10/18/2016	810	AUTHORIZED LEAVE OF ABSEN
JD30	CORRECTIONAL OFFICER I	TRENTON CORRECTIONAL INSTITUTION	6/17/2016	10/18/2016	5	SEEK OTHER EMPLOYMENT
AC07	SUPPLY MANAGER I	TRENTON CORRECTIONAL INSTITUTION	8/23/1993	10/18/2016	860	RESIGNED WHILE UNDER INVE
JD30	CORRECTIONAL OFFICER I	MANNING REENTRY/WORK RELEASE CENTER	7/25/2016	10/18/2016	1	LEFT OF OWN ACCORD, NO RE
AH30	PROGRAM ASSISTANT	LIEBER CORRECTIONAL INSTITUTION	11/13/2006	10/18/2016	1	LEFT OF OWN ACCORD, NO RE
AA50	ADMIN SPECIALIST II	POLICE SERVICES	1/8/2016	10/18/2016	1	LEFT OF OWN ACCORD, NO RE
AH30	PROGRAM ASSISTANT	WATEREE FARM OPERATIONS	9/19/2016	10/18/2016	15	TO ACCEPT OTHER EMPLOYMEN
JD40	CORRECTIONAL OFFICER III	LEE CORRECTIONAL INSTITUTION	3/10/2008	10/18/2016	860	RESIGNED WHILE UNDER INVE
EB30	PHARMACIST II	HEALTH SERVICES	9/8/1997	10/18/2016	710	SERVICE RETIREMENT
JD30	CORRECTIONAL OFFICER I	RIDGELAND CORR INSTITUTION	7/2/2015	10/18/2016	466	VIOLATION OF SCDC DRUG TE
JD30	CORRECTIONAL OFFICER I	TURBEVILLE CORRECTIONAL INSTITUTION	5/4/2009	10/19/2016	1	LEFT OF OWN ACCORD, NO RE
KB15	FOOD SVC SPECIALIST III	KIRKLAND CORRECTIONAL INSTITUTION	7/30/2007	10/19/2016	710	SERVICE RETIREMENT
JD30	CORRECTIONAL OFFICER I	LEATH CORR INSTIT (WOMEN)	3/5/2001	10/19/2016	1	LEFT OF OWN ACCORD, NO RE
UB02	CERTIFIED TEACHER	PERRY CORRECTIONAL INSTITUTION	10/3/2016	10/19/2016	1	LEFT OF OWN ACCORD, NO RE
JD35	CORRECTIONAL OFFICER II	PERRY CORRECTIONAL INSTITUTION	9/19/2011	10/19/2016	1	LEFT OF OWN ACCORD, NO RE
JD30	CORRECTIONAL OFFICER I	LEE CORRECTIONAL INSTITUTION	5/17/2016	10/20/2016	495	VIOLATION OF EMPLOYEE/INM
GA40	HUMAN SERVICES SPEC II	MENTAL HEALTH	8/3/2015	10/20/2016	40	MOVED OUT OF JOB AREA
EA10	LICENSED PRACTICAL NURSE	MCCORMICK CORRECTIONAL INSTITUTION	8/1/2016	10/20/2016	500	JOB ABANDONMENT
JD30	CORRECTIONAL OFFICER I	KIRKLAND CORRECTIONAL INSTITUTION	5/18/2015	10/20/2016	1	LEFT OF OWN ACCORD, NO RE
JD30	CORRECTIONAL OFFICER I	TURBEVILLE CORRECTIONAL INSTITUTION	2/17/2015	10/20/2016	1	LEFT OF OWN ACCORD, NO RE
JD30	CORRECTIONAL OFFICER I	MANNING REENTRY/WORK RELEASE CENTER	10/3/2016	10/20/2016	1	LEFT OF OWN ACCORD, NO RE
GA50	HUMAN SERVICES COORD I	MENTAL HEALTH	3/2/2016	10/21/2016	405	FAILED TO RETURN FROM LEA
JD30	CORRECTIONAL OFFICER I	TURBEVILLE CORRECTIONAL INSTITUTION	11/17/2015	10/21/2016	1	LEFT OF OWN ACCORD, NO RE
JD30	CORRECTIONAL OFFICER I	EVANS CORRECTIONAL INSTITUTION	4/4/2016	10/21/2016	505	NEGLIGENCE
JD30	CORRECTIONAL OFFICER I	EVANS CORRECTIONAL INSTITUTION	9/6/2016	10/21/2016	15	TO ACCEPT OTHER EMPLOYMEN
UB04	VOCATIONAL TEACHER	RIDGELAND CORR INSTITUTION	1/20/2015	10/21/2016	1	LEFT OF OWN ACCORD, NO RE
JD30	CORRECTIONAL OFFICER I	WATEREE RIVER CORRECTIONAL INSTITUTION	7/5/2016	10/23/2016	15	TO ACCEPT OTHER EMPLOYMEN
JD30	CORRECTIONAL OFFICER I	BROAD RIVER CORRECTIONAL INSTITUTION	2/2/2016	10/23/2016	500	JOB ABANDONMENT
JD40	CORRECTIONAL OFFICER III	KERSHAW CORRECTIONAL INSTITUTION	8/27/2001	10/24/2016	405	FAILED TO RETURN FROM LEA
JD30	CORRECTIONAL OFFICER I	KERSHAW CORRECTIONAL INSTITUTION	8/15/2016	10/24/2016	35	LEFT ON OWN ACCORD/PERSON

SCDC Employee Separations, July 1, 2016 - February 25, 2019

JOB DESCRIPTION		BUDGET UNIT LOCATION	START DATE	END DATE	TERMINATION REASON	
GC20	CHAPLAIN II	RIDGELAND CORR INSTITUTION	9/23/2015	10/25/2016	810	AUTHORIZED LEAVE OF ABSEN
JD30	CORRECTIONAL OFFICER I	EVANS CORRECTIONAL INSTITUTION	12/2/2011	10/26/2016	75	MILITARY SERVICES
JD30	CORRECTIONAL OFFICER I	EVANS CORRECTIONAL INSTITUTION	8/8/2016	10/26/2016	450	FAILED TO MEET CERTIFICAT
JD30	CORRECTIONAL OFFICER I	LEE CORRECTIONAL INSTITUTION	10/2/2014	10/26/2016	75	MILITARY SERVICES
JD30	CORRECTIONAL OFFICER I	TURBEVILLE CORRECTIONAL INSTITUTION	2/2/2016	10/26/2016	500	JOB ABANDONMENT
AA75	ADMINISTRATIVE ASSISTANT	KIRKLAND CORRECTIONAL INSTITUTION	4/2/2015	10/26/2016	1	LEFT OF OWN ACCORD, NO RE
AC07	SUPPLY MANAGER I	PERRY CORRECTIONAL INSTITUTION	12/2/2014	10/27/2016	495	VIOLATION OF EMPLOYEE/INM
JD30	CORRECTIONAL OFFICER I	MANNING REENTRY/WORK RELEASE CENTER	8/8/2016	10/28/2016	450	FAILED TO MEET CERTIFICAT
EB50	PHYSICIAN II	HEALTH SERVICES	11/16/2015	10/28/2016	810	AUTHORIZED LEAVE OF ABSEN
JD30	CORRECTIONAL OFFICER I	LEE CORRECTIONAL INSTITUTION	3/17/2016	10/28/2016	5	SEEK OTHER EMPLOYMENT
JD30	CORRECTIONAL OFFICER I	BROAD RIVER CORRECTIONAL INSTITUTION	10/3/2016	10/28/2016	1	LEFT OF OWN ACCORD, NO RE
AH35	PROGRAM COORDINATOR I	WATEREE FARM OPERATIONS	10/3/2011	10/28/2016	1	LEFT OF OWN ACCORD, NO RE
JD30	CORRECTIONAL OFFICER I	TURBEVILLE CORRECTIONAL INSTITUTION	1/4/2016	10/30/2016	500	JOB ABANDONMENT
JD30	CORRECTIONAL OFFICER I	KERSHAW CORRECTIONAL INSTITUTION	8/1/2016	10/30/2016	35	LEFT ON OWN ACCORD/PERSON
JD35	CORRECTIONAL OFFICER II	HOSPITAL SECURITY TEAM	10/13/2008	10/30/2016	710	SERVICE RETIREMENT
JD30	CORRECTIONAL OFFICER I	TURBEVILLE CORRECTIONAL INSTITUTION	2/2/2016	10/31/2016	500	JOB ABANDONMENT
AG10	HUMAN RESOURCE MANAGER I	CAMILLE GRAHAM CORRECTIONAL INST.	3/28/1983	10/31/2016	710	SERVICE RETIREMENT
JD30	CORRECTIONAL OFFICER I	WATEREE RIVER CORRECTIONAL INSTITUTION	6/2/2016	10/31/2016	852	RESIGNED IN LIEU OF TERMI
AH35	PROGRAM COORDINATOR I	WATEREE FARM OPERATIONS	4/26/1999	10/31/2016	710	SERVICE RETIREMENT
JD35	CORRECTIONAL OFFICER II	PERRY CORRECTIONAL INSTITUTION	9/19/2011	10/31/2016	35	LEFT ON OWN ACCORD/PERSON
JD30	CORRECTIONAL OFFICER I	PALMER PRE-RELEASE CENTER	9/12/2005	10/31/2016	710	SERVICE RETIREMENT
EC10	MEDICAL ASSISTANT TECH I	KIRKLAND CORRECTIONAL INSTITUTION	8/15/2016	10/31/2016	490	UNPROFESSIONAL CONDUCT/IN
EA20	REGISTERED NURSE I	ALLENDALE CORRECTIONAL INSTITUTION	4/4/2016	11/1/2016	15	TO ACCEPT OTHER EMPLOYMEN
KA30	BUILDING/GROUNDS MGR.	INMATE CONSTRUCTION	10/22/2016	11/1/2016	800	DIFFERENT JOB/SAME AGENCY
JD30	CORRECTIONAL OFFICER I	PERRY CORRECTIONAL INSTITUTION	10/3/2016	11/1/2016	35	LEFT ON OWN ACCORD/PERSON
JD50	CORRECTIONAL OFFICER IV	BROAD RIVER CORRECTIONAL INSTITUTION	4/14/2003	11/1/2016	10	TO ACCEPT OTHER EMPLOYMEN
EA10	LICENSED PRACTICAL NURSE	EVANS CORRECTIONAL INSTITUTION	9/17/2015	11/1/2016	35	LEFT ON OWN ACCORD/PERSON
KC60	TRADES MANAGER	INMATE CONSTRUCTION	9/6/2016	11/1/2016	800	DIFFERENT JOB/SAME AGENCY
EA10	LICENSED PRACTICAL NURSE	MENTAL HEALTH	11/3/2014	11/1/2016	1	LEFT OF OWN ACCORD, NO RE
JD35	CORRECTIONAL OFFICER II	ALLENDALE CORRECTIONAL INSTITUTION	5/25/1998	11/1/2016	710	SERVICE RETIREMENT
JD30	CORRECTIONAL OFFICER I	TURBEVILLE CORRECTIONAL INSTITUTION	7/25/2016	11/2/2016	1	LEFT OF OWN ACCORD, NO RE
AA50	ADMIN SPECIALIST II	TRAINING	3/17/2015	11/2/2016	1	LEFT OF OWN ACCORD, NO RE
JD30	CORRECTIONAL OFFICER I	BROAD RIVER CORRECTIONAL INSTITUTION	10/2/2015	11/3/2016	35	LEFT ON OWN ACCORD/PERSON
JD30	CORRECTIONAL OFFICER I	CAMILLE GRAHAM CORRECTIONAL INST.	10/17/2016	11/3/2016	415	EXCESSIVE ABSENTEEISM/TAR
EA20	REGISTERED NURSE I	RIDGELAND CORR INSTITUTION	3/17/2016	11/3/2016	35	LEFT ON OWN ACCORD/PERSON
JD35	CORRECTIONAL OFFICER II	INMATE BUS TERMINAL	2/18/2014	11/3/2016	1	LEFT OF OWN ACCORD, NO RE
AH30	PROGRAM ASSISTANT	WATEREE FARM OPERATIONS	9/6/2016	11/3/2016	1	LEFT OF OWN ACCORD, NO RE
AC07	SUPPLY MANAGER I	MCCORMICK CORRECTIONAL INSTITUTION	4/4/2016	11/4/2016	40	MOVED OUT OF JOB AREA
JD30	CORRECTIONAL OFFICER I	KIRKLAND CORRECTIONAL INSTITUTION	9/19/2016	11/4/2016	450	FAILED TO MEET CERTIFICAT
EA10	LICENSED PRACTICAL NURSE	KERSHAW CORRECTIONAL INSTITUTION	5/4/2015	11/4/2016	35	LEFT ON OWN ACCORD/PERSON
JD35	CORRECTIONAL OFFICER II	BROAD RIVER CORRECTIONAL INSTITUTION	12/19/2006	11/4/2016	35	LEFT ON OWN ACCORD/PERSON
AH30	PROGRAM ASSISTANT	PERRY CORRECTIONAL INSTITUTION	9/2/2014	11/4/2016	10	TO ACCEPT OTHER EMPLOYMEN
JD30	CORRECTIONAL OFFICER I	KERSHAW CORRECTIONAL INSTITUTION	8/1/2016	11/4/2016	1	LEFT OF OWN ACCORD, NO RE
JD30	CORRECTIONAL OFFICER I	KIRKLAND CORRECTIONAL INSTITUTION	4/3/2006	11/4/2016	35	LEFT ON OWN ACCORD/PERSON
JD30	CORRECTIONAL OFFICER I	BROAD RIVER CORRECTIONAL INSTITUTION	10/17/2016	11/4/2016	30	JOB DISSATISFACTION-JOB D
EA20	REGISTERED NURSE I	MENTAL HEALTH	1/17/2009	11/7/2016	5	SEEK OTHER EMPLOYMENT
JD30	CORRECTIONAL OFFICER I	TURBEVILLE CORRECTIONAL INSTITUTION	5/17/2016	11/7/2016	1	LEFT OF OWN ACCORD, NO RE
JD30	CORRECTIONAL OFFICER I	BROAD RIVER CORRECTIONAL INSTITUTION	6/3/2013	11/7/2016	500	JOB ABANDONMENT
JD30	CORRECTIONAL OFFICER I	MCCORMICK CORRECTIONAL INSTITUTION	7/18/2016	11/7/2016	1	LEFT OF OWN ACCORD, NO RE
JD35	CORRECTIONAL OFFICER II	WATEREE RIVER CORRECTIONAL INSTITUTION	6/12/1995	11/8/2016	1	LEFT OF OWN ACCORD, NO RE
JD35	CORRECTIONAL OFFICER II	LEE CORRECTIONAL INSTITUTION	9/5/2000	11/8/2016	860	RESIGNED WHILE UNDER INVE
JD30	CORRECTIONAL OFFICER I	TYGER RIVER CORRECTIONAL INSTITUTION	1/19/2016	11/9/2016	15	TO ACCEPT OTHER EMPLOYMEN
JD30	CORRECTIONAL OFFICER I	CAMILLE GRAHAM CORRECTIONAL INST.	9/19/2016	11/9/2016	450	FAILED TO MEET CERTIFICAT
JD30	CORRECTIONAL OFFICER I	TRENTON CORRECTIONAL INSTITUTION	9/12/2016	11/9/2016	450	FAILED TO MEET CERTIFICAT
EA20	REGISTERED NURSE I	TRENTON CORRECTIONAL INSTITUTION	11/30/2015	11/10/2016	810	AUTHORIZED LEAVE OF ABSEN
JD30	CORRECTIONAL OFFICER I	ALLENDALE CORRECTIONAL INSTITUTION	3/17/2016	11/10/2016	500	JOB ABANDONMENT
JD30	CORRECTIONAL OFFICER I	ALLENDALE CORRECTIONAL INSTITUTION	11/7/2016	11/10/2016	500	JOB ABANDONMENT
JD40	CORRECTIONAL OFFICER III	PERRY CORRECTIONAL INSTITUTION	6/12/2006	11/10/2016	1	LEFT OF OWN ACCORD, NO RE
JD30	CORRECTIONAL OFFICER I	PERRY CORRECTIONAL INSTITUTION	8/29/2016	11/10/2016	410	VIOLATION OF AGENCY RULES
JD30	CORRECTIONAL OFFICER I	CAMILLE GRAHAM CORRECTIONAL INST.	7/17/2012	11/11/2016	50	PERSONAL ILLNESS
GA50	HUMAN SERVICES COORD I	ISS LOW COUNTRY REGION	2/4/2013	11/11/2016	15	TO ACCEPT OTHER EMPLOYMEN
AA75	ADMINISTRATIVE ASSISTANT	LIEBER CORRECTIONAL INSTITUTION	1/4/2016	11/11/2016	35	LEFT ON OWN ACCORD/PERSON
JD30	CORRECTIONAL OFFICER I	WATEREE RIVER CORRECTIONAL INSTITUTION	10/10/2016	11/11/2016	450	FAILED TO MEET CERTIFICAT
GA50	HUMAN SERVICES COORD I	LIEBER CORRECTIONAL INSTITUTION	8/29/2016	11/14/2016	35	LEFT ON OWN ACCORD/PERSON
EA80	NURSE ADMINISTRATOR/MGR II	HEALTH SERVICES	9/2/2011	11/14/2016	1	LEFT OF OWN ACCORD, NO RE
JD30	CORRECTIONAL OFFICER I	KERSHAW CORRECTIONAL INSTITUTION	6/17/2011	11/14/2016	1	LEFT OF OWN ACCORD, NO RE
GA50	HUMAN SERVICES COORD I	PERRY CORRECTIONAL INSTITUTION	1/4/2016	11/15/2016	10	TO ACCEPT OTHER EMPLOYMEN
JD30	CORRECTIONAL OFFICER I	MCCORMICK CORRECTIONAL INSTITUTION	6/18/2012	11/15/2016	500	JOB ABANDONMENT

SCDC Employee Separations, July 1, 2016 - February 25, 2019

	JOB DESCRIPTION	BUDGET UNIT LOCATION	START DATE	END DATE		TERMINATION REASON
JD30	CORRECTIONAL OFFICER I	TRENTON CORRECTIONAL INSTITUTION	10/10/2016	11/15/2016	1	LEFT OF OWN ACCORD, NO RE
JD30	CORRECTIONAL OFFICER I	MANNING REENTRY/WORK RELEASE CENTER	7/25/2016	11/15/2016	410	VIOLATION OF AGENCY RULES
JD30	CORRECTIONAL OFFICER I	MCCORMICK CORRECTIONAL INSTITUTION	11/2/2015	11/15/2016	1	LEFT OF OWN ACCORD, NO RE
JD30	CORRECTIONAL OFFICER I	TRENTON CORRECTIONAL INSTITUTION	6/17/2016	11/16/2016	5	SEEK OTHER EMPLOYMENT
JD30	CORRECTIONAL OFFICER I	LEATH CORR INSTIT (WOMEN)	11/18/2013	11/16/2016	15	TO ACCEPT OTHER EMPLOYMEN
GA50	HUMAN SERVICES COORD I	MENTAL HEALTH	12/2/2015	11/16/2016	1	LEFT OF OWN ACCORD, NO RE
JD30	CORRECTIONAL OFFICER I	CAMILLE GRAHAM CORRECTIONAL INST.	7/25/2016	11/16/2016	420	MISCONDUCT, DISHONESTY, I
EA20	REGISTERED NURSE I	CAMILLE GRAHAM CORRECTIONAL INST.	5/11/2016	11/16/2016	800	DIFFERENT JOB/SAME AGENCY
AC30	PROCUREMENT MANAGER I	PURCHASING	6/20/1994	11/16/2016	10	TO ACCEPT OTHER EMPLOYMEN
JD30	CORRECTIONAL OFFICER I	LIEBER CORRECTIONAL INSTITUTION	8/15/2016	11/16/2016	15	TO ACCEPT OTHER EMPLOYMEN
CB30	TEACHER ASSISTANT	MACDOUGALL CORRECTIONAL INST.	12/2/2009	11/16/2016	800	DIFFERENT JOB/SAME AGENCY
AH30	PROGRAM ASSISTANT	LIVESAY CORRECTIONAL INSTITUTION	8/19/2013	11/16/2016	35	LEFT ON OWN ACCORD/PERSON
JD30	CORRECTIONAL OFFICER I	MACDOUGALL CORRECTIONAL INST.	5/17/2012	11/16/2016	5	SEEK OTHER EMPLOYMENT
JD30	CORRECTIONAL OFFICER I	MCCORMICK CORRECTIONAL INSTITUTION	10/31/2016	11/16/2016	1	LEFT OF OWN ACCORD, NO RE
JD40	CORRECTIONAL OFFICER III	BROAD RIVER CORRECTIONAL INSTITUTION	7/24/2000	11/17/2016	1	LEFT OF OWN ACCORD, NO RE
JD40	CORRECTIONAL OFFICER III	PERRY CORRECTIONAL INSTITUTION	10/5/2009	11/17/2016	15	TO ACCEPT OTHER EMPLOYMEN
JD30	CORRECTIONAL OFFICER I	CAMILLE GRAHAM CORRECTIONAL INST.	5/18/2015	11/17/2016	1	LEFT OF OWN ACCORD, NO RE
JD40	CORRECTIONAL OFFICER III	LIEBER CORRECTIONAL INSTITUTION	8/2/2011	11/18/2016	35	LEFT ON OWN ACCORD/PERSON
JD35	CORRECTIONAL OFFICER II	WATEREE RIVER CORRECTIONAL INSTITUTION	4/2/2001	11/18/2016	710	SERVICE RETIREMENT
JD30	CORRECTIONAL OFFICER I	MCCORMICK CORRECTIONAL INSTITUTION	5/19/2014	11/18/2016	1	LEFT OF OWN ACCORD, NO RE
AD28	ACCTNT/FISCAL MGR I	FINANCIAL ACCOUNTING	5/2/2014	11/18/2016	1	LEFT OF OWN ACCORD, NO RE
JD30	CORRECTIONAL OFFICER I	MCCORMICK CORRECTIONAL INSTITUTION	11/19/2012	11/18/2016	412	ARREST/CONVICTION
AH30	PROGRAM ASSISTANT	MCCORMICK CORRECTIONAL INSTITUTION	4/17/2012	11/18/2016	1	LEFT OF OWN ACCORD, NO RE
JD30	CORRECTIONAL OFFICER I	RIDGELAND CORR INSTITUTION	1/22/2001	11/19/2016	710	SERVICE RETIREMENT
JD30	CORRECTIONAL OFFICER I	PERRY CORRECTIONAL INSTITUTION	11/3/2014	11/20/2016	5	SEEK OTHER EMPLOYMENT
JD40	CORRECTIONAL OFFICER III	BROAD RIVER CORRECTIONAL INSTITUTION	12/21/2009	11/21/2016	1	LEFT OF OWN ACCORD, NO RE
JD30	CORRECTIONAL OFFICER I	EVANS CORRECTIONAL INSTITUTION	2/22/2010	11/21/2016	1	LEFT OF OWN ACCORD, NO RE
JD30	CORRECTIONAL OFFICER I	KERSHAW CORRECTIONAL INSTITUTION	1/19/2016	11/22/2016	412	ARREST/CONVICTION
JD35	CORRECTIONAL OFFICER II	RIDGELAND CORR INSTITUTION	10/2/2012	11/22/2016	15	TO ACCEPT OTHER EMPLOYMEN
JD35	CORRECTIONAL OFFICER II	RIDGELAND CORR INSTITUTION	4/12/2010	11/23/2016	35	LEFT ON OWN ACCORD/PERSON
JD30	CORRECTIONAL OFFICER I	RIDGELAND CORR INSTITUTION	7/17/2013	11/23/2016	5	SEEK OTHER EMPLOYMENT
KC50	TRADES SPECIALIST V	TRENTON CORRECTIONAL INSTITUTION	2/2/2011	11/25/2016	35	LEFT ON OWN ACCORD/PERSON
KC50	TRADES SPECIALIST V	KIRKLAND CORRECTIONAL INSTITUTION	9/2/2011	11/25/2016	15	TO ACCEPT OTHER EMPLOYMEN
KD40	EQUIPMENT OPERATOR II	MAIL/SUPPLY ROOM	2/18/2014	11/25/2016	810	AUTHORIZED LEAVE OF ABSEN
JD40	CORRECTIONAL OFFICER III	MCCORMICK CORRECTIONAL INSTITUTION	8/14/2000	11/25/2016	1	LEFT OF OWN ACCORD, NO RE
JD30	CORRECTIONAL OFFICER I	LEATH CORR INSTIT (WOMEN)	6/17/2016	11/25/2016	1	LEFT OF OWN ACCORD, NO RE
JC20	LAW ENFORCEMENT OFC II	POLICE SERVICES	9/4/2012	11/28/2016	1	LEFT OF OWN ACCORD, NO RE
JD35	CORRECTIONAL OFFICER II	TYGER RIVER CORRECTIONAL INSTITUTION	4/2/2015	11/28/2016	466	VIOLATION OF SCDC DRUG TE
JD30	CORRECTIONAL OFFICER I	CAMILLE GRAHAM CORRECTIONAL INST.	6/2/2016	11/28/2016	466	VIOLATION OF SCDC DRUG TE
EA30	REGISTERED NURSE II	KERSHAW CORRECTIONAL INSTITUTION	8/1/2008	11/28/2016	11	TO ACCEPT OTHER EMPLOYMEN
JD30	CORRECTIONAL OFFICER I	KIRKLAND CORRECTIONAL INSTITUTION	11/2/2015	11/29/2016	1	LEFT OF OWN ACCORD, NO RE
JD30	CORRECTIONAL OFFICER I	LEE CORRECTIONAL INSTITUTION	12/1/1997	11/29/2016	710	SERVICE RETIREMENT
JD30	CORRECTIONAL OFFICER I	PERRY CORRECTIONAL INSTITUTION	4/17/2015	11/29/2016	405	FAILED TO RETURN FROM LEA
JD35	CORRECTIONAL OFFICER II	BROAD RIVER CORRECTIONAL INSTITUTION	4/4/2016	11/30/2016	412	ARREST/CONVICTION
JD40	CORRECTIONAL OFFICER III	BROAD RIVER CORRECTIONAL INSTITUTION	10/4/2010	11/30/2016	412	ARREST/CONVICTION
KC50	TRADES SPECIALIST V	WATEREE FARM OPERATIONS	11/28/1994	11/30/2016	710	SERVICE RETIREMENT
JD30	CORRECTIONAL OFFICER I	LEATH CORR INSTIT (WOMEN)	6/14/2010	11/30/2016	1	LEFT OF OWN ACCORD, NO RE
AH30	PROGRAM ASSISTANT	PERRY CORRECTIONAL INSTITUTION	10/3/2016	11/30/2016	35	LEFT ON OWN ACCORD/PERSON
JD40	CORRECTIONAL OFFICER III	PERRY CORRECTIONAL INSTITUTION	7/11/1994	11/30/2016	710	SERVICE RETIREMENT
JD30	CORRECTIONAL OFFICER I	KIRKLAND CORRECTIONAL INSTITUTION	2/17/2015	11/30/2016	412	ARREST/CONVICTION
GA40	HUMAN SERVICES SPEC II	MANNING REENTRY/WORK RELEASE CENTER	10/30/1989	11/30/2016	710	SERVICE RETIREMENT
JD30	CORRECTIONAL OFFICER I	EVANS CORRECTIONAL INSTITUTION	9/2/2015	11/30/2016	45	ATTEND SCHOOL
JD35	CORRECTIONAL OFFICER II	TYGER RIVER CORRECTIONAL INSTITUTION	10/2/2013	11/30/2016	40	MOVED OUT OF JOB AREA
JD30	CORRECTIONAL OFFICER I	EVANS CORRECTIONAL INSTITUTION	2/23/2009	11/30/2016	15	TO ACCEPT OTHER EMPLOYMEN
JD50	CORRECTIONAL OFFICER IV	BROAD RIVER CORRECTIONAL INSTITUTION	10/14/2002	11/30/2016	1	LEFT OF OWN ACCORD, NO RE
JD30	CORRECTIONAL OFFICER I	KIRKLAND CORRECTIONAL INSTITUTION	10/17/2014	11/30/2016	412	ARREST/CONVICTION
JD30	CORRECTIONAL OFFICER I	MACDOUGALL CORRECTIONAL INST.	4/4/2016	11/30/2016	5	SEEK OTHER EMPLOYMENT
JD30	CORRECTIONAL OFFICER I	KIRKLAND CORRECTIONAL INSTITUTION	9/2/2015	12/1/2016	852	RESIGNED IN LIEU OF TERMI
EA20	REGISTERED NURSE I	TYGER RIVER CORRECTIONAL INSTITUTION	8/2/2014	12/1/2016	710	SERVICE RETIREMENT
JD30	CORRECTIONAL OFFICER I	CAMILLE GRAHAM CORRECTIONAL INST.	9/26/2016	12/1/2016	35	LEFT ON OWN ACCORD/PERSON
GA80	PSYCHOLOGIST I	MENTAL HEALTH	8/1/2016	12/1/2016	10	TO ACCEPT OTHER EMPLOYMEN
BH40	RECORDS ANALYST III	KIRKLAND CORRECTIONAL INSTITUTION	2/19/2013	12/1/2016	852	RESIGNED IN LIEU OF TERMI
JD35	CORRECTIONAL OFFICER II	EVANS CORRECTIONAL INSTITUTION	11/27/2006	12/1/2016	710	SERVICE RETIREMENT
JD35	CORRECTIONAL OFFICER II	LIVESAY CORRECTIONAL INSTITUTION	12/2/2013	12/1/2016	35	LEFT ON OWN ACCORD/PERSON
JD30	CORRECTIONAL OFFICER I	LEATH CORR INSTIT (WOMEN)	4/17/2015	12/1/2016	1	LEFT OF OWN ACCORD, NO RE
EA10	LICENSED PRACTICAL NURSE	TYGER RIVER CORRECTIONAL INSTITUTION	11/17/2015	12/1/2016	15	TO ACCEPT OTHER EMPLOYMEN
EA10	LICENSED PRACTICAL NURSE	LEE CORRECTIONAL INSTITUTION	6/2/2011	12/1/2016	15	TO ACCEPT OTHER EMPLOYMEN
AC09	SUPPLY MANAGER II	CANTEEN WHSE INVENTORY/DISTRIBUTION	12/2/1985	12/1/2016	710	SERVICE RETIREMENT

SCDC Employee Separations, July 1, 2016 - February 25, 2019

	JOB DESCRIPTION	BUDGET UNIT LOCATION	START DATE	END DATE		TERMINATION REASON
JD35	CORRECTIONAL OFFICER II	MACDOUGALL CORRECTIONAL INST.	4/19/2004	12/2/2016	705	DISABILITY RETIREMENT
JD30	CORRECTIONAL OFFICER I	KERSHAW CORRECTIONAL INSTITUTION	1/19/2016	12/2/2016	35	LEFT ON OWN ACCORD/PERSON
JD30	CORRECTIONAL OFFICER I	TURBEVILLE CORRECTIONAL INSTITUTION	10/3/2016	12/2/2016	425	DELIBERATE UNSATISFACTORY
JD35	CORRECTIONAL OFFICER II	RIDGELAND CORR INSTITUTION	2/17/2012	12/2/2016	1	LEFT OF OWN ACCORD, NO RE
JD30	CORRECTIONAL OFFICER I	WATEREE RIVER CORRECTIONAL INSTITUTION	4/4/2016	12/2/2016	410	VIOLATION OF AGENCY RULES
JD35	CORRECTIONAL OFFICER II	LEATH CORR INSTIT (WOMEN)	5/17/2011	12/2/2016	25	JOB DISSATISFACTION-WORK
JD30	CORRECTIONAL OFFICER I	TURBEVILLE CORRECTIONAL INSTITUTION	10/3/2016	12/2/2016	410	VIOLATION OF AGENCY RULES
GA40	HUMAN SERVICES SPEC II	MENTAL HEALTH	1/2/2015	12/2/2016	1	LEFT OF OWN ACCORD, NO RE
JD30	CORRECTIONAL OFFICER I	MANNING REENTRY/WORK RELEASE CENTER	8/1/2016	12/2/2016	450	FAILED TO MEET CERTIFICAT
KC50	TRADES SPECIALIST V	RIDGELAND CORR INSTITUTION	11/28/2016	12/2/2016	5	SEEK OTHER EMPLOYMENT
JD35	CORRECTIONAL OFFICER II	LEE CORRECTIONAL INSTITUTION	11/2/2015	12/2/2016	40	MOVED OUT OF JOB AREA
JD30	CORRECTIONAL OFFICER I	KERSHAW CORRECTIONAL INSTITUTION	4/4/2011	12/3/2016	1	LEFT OF OWN ACCORD, NO RE
JD30	CORRECTIONAL OFFICER I	BROAD RIVER CORRECTIONAL INSTITUTION	3/17/2015	12/4/2016	35	LEFT ON OWN ACCORD/PERSON
JD30	CORRECTIONAL OFFICER I	CAMILLE GRAHAM CORRECTIONAL INST.	11/7/2016	12/5/2016	450	FAILED TO MEET CERTIFICAT
JD30	CORRECTIONAL OFFICER I	TURBEVILLE CORRECTIONAL INSTITUTION	10/10/2016	12/5/2016	450	FAILED TO MEET CERTIFICAT
AF10	RISK MGT&COMPLIANCE AN I	RECRUITING & EMPLOYMENT SERVICES	10/3/2016	12/5/2016	435	FALSIFIED RECORDS
JD30	CORRECTIONAL OFFICER I	MANNING REENTRY/WORK RELEASE CENTER	11/7/2016	12/5/2016	450	FAILED TO MEET CERTIFICAT
JD30	CORRECTIONAL OFFICER I	LEE CORRECTIONAL INSTITUTION	8/15/2016	12/5/2016	5	SEEK OTHER EMPLOYMENT
JD40	CORRECTIONAL OFFICER III	PERRY CORRECTIONAL INSTITUTION	8/8/2005	12/5/2016	35	LEFT ON OWN ACCORD/PERSON
JD30	CORRECTIONAL OFFICER I	LEE CORRECTIONAL INSTITUTION	7/5/2016	12/6/2016	15	TO ACCEPT OTHER EMPLOYMEN
JD30	CORRECTIONAL OFFICER I	MANNING REENTRY/WORK RELEASE CENTER	10/10/2016	12/6/2016	450	FAILED TO MEET CERTIFICAT
JD30	CORRECTIONAL OFFICER I	BROAD RIVER CORRECTIONAL INSTITUTION	8/15/2016	12/6/2016	500	JOB ABANDONMENT
JD30	CORRECTIONAL OFFICER I	CAMILLE GRAHAM CORRECTIONAL INST.	10/17/2016	12/6/2016	450	FAILED TO MEET CERTIFICAT
JC20	LAW ENFORCEMENT OFC II	POLICE SERVICES	7/2/2015	12/7/2016	5	SEEK OTHER EMPLOYMENT
JD30	CORRECTIONAL OFFICER I	PERRY CORRECTIONAL INSTITUTION	10/3/2016	12/7/2016	470	IMMORAL CONDUCT
GA80	PSYCHOLOGIST I	MENTAL HEALTH	12/22/2015	12/8/2016	810	AUTHORIZED LEAVE OF ABSEN
JD30	CORRECTIONAL OFFICER I	KIRKLAND CORRECTIONAL INSTITUTION	4/4/2016	12/8/2016	35	LEFT ON OWN ACCORD/PERSON
JD30	CORRECTIONAL OFFICER I	BROAD RIVER CORRECTIONAL INSTITUTION	8/8/2016	12/8/2016	35	LEFT ON OWN ACCORD/PERSON
AA50	ADMIN SPECIALIST II	MEDICAL SUPPORT	7/5/2016	12/9/2016	1	LEFT OF OWN ACCORD, NO RE
JD30	CORRECTIONAL OFFICER I	MACDOUGALL CORRECTIONAL INST.	10/2/2014	12/9/2016	1	LEFT OF OWN ACCORD, NO RE
JD30	CORRECTIONAL OFFICER I	KERSHAW CORRECTIONAL INSTITUTION	10/3/2016	12/9/2016	450	FAILED TO MEET CERTIFICAT
AH10	ADMINISTRATIVE COORD I	OFFICE OF GENERAL COUNSEL	9/17/2010	12/9/2016	35	LEFT ON OWN ACCORD/PERSON
UB02	CERTIFIED TEACHER	MANNING REENTRY/WORK RELEASE CENTER	1/4/2016	12/9/2016	450	FAILED TO MEET CERTIFICAT
UB27	PHYSICIAN	LEE CORRECTIONAL INSTITUTION	1/15/2016	12/9/2016	810	AUTHORIZED LEAVE OF ABSEN
JD30	CORRECTIONAL OFFICER I	WATEREE RIVER CORRECTIONAL INSTITUTION	9/19/2016	12/9/2016	450	FAILED TO MEET CERTIFICAT
JD35	CORRECTIONAL OFFICER II	RIDGELAND CORR INSTITUTION	5/22/2006	12/9/2016	705	DISABILITY RETIREMENT
JD30	CORRECTIONAL OFFICER I	WATEREE RIVER CORRECTIONAL INSTITUTION	6/17/2016	12/9/2016	410	VIOLATION OF AGENCY RULES
JD30	CORRECTIONAL OFFICER I	LIEBER CORRECTIONAL INSTITUTION	11/28/2016	12/9/2016	500	JOB ABANDONMENT
JD35	CORRECTIONAL OFFICER II	PERRY CORRECTIONAL INSTITUTION	5/8/1989	12/9/2016	710	SERVICE RETIREMENT
JD30	CORRECTIONAL OFFICER I	KIRKLAND CORRECTIONAL INSTITUTION	3/17/2016	12/9/2016	30	JOB DISSATISFACTION-JOB D
JD35	CORRECTIONAL OFFICER II	PERRY CORRECTIONAL INSTITUTION	9/21/2009	12/9/2016	1	LEFT OF OWN ACCORD, NO RE
AA50	ADMIN SPECIALIST II	RECRUITING & EMPLOYMENT SERVICES	4/4/2016	12/9/2016	430	UNSATISFACTORY PERFORMANC
JD30	CORRECTIONAL OFFICER I	EVANS CORRECTIONAL INSTITUTION	10/2/2015	12/12/2016	1	LEFT OF OWN ACCORD, NO RE
JD30	CORRECTIONAL OFFICER I	TRENTON CORRECTIONAL INSTITUTION	9/3/2013	12/12/2016	5	SEEK OTHER EMPLOYMENT
AH30	PROGRAM ASSISTANT	PERRY CORRECTIONAL INSTITUTION	9/17/2012	12/13/2016	405	FAILED TO RETURN FROM LEA
EA65	NURSE PRACTITIONER II	MENTAL HEALTH	12/29/2015	12/13/2016	810	AUTHORIZED LEAVE OF ABSEN
JD35	CORRECTIONAL OFFICER II	BROAD RIVER CORRECTIONAL INSTITUTION	2/4/2013	12/13/2016	405	FAILED TO RETURN FROM LEA
JD30	CORRECTIONAL OFFICER I	LIEBER CORRECTIONAL INSTITUTION	12/17/2013	12/13/2016	405	FAILED TO RETURN FROM LEA
JD35	CORRECTIONAL OFFICER II	MCCORMICK CORRECTIONAL INSTITUTION	11/26/2001	12/13/2016	410	VIOLATION OF AGENCY RULES
JD35	CORRECTIONAL OFFICER II	CAMILLE GRAHAM CORRECTIONAL INST.	8/2/2010	12/13/2016	705	DISABILITY RETIREMENT
AH45	PROGRAM MANAGER I	DIV OF COMPLIANCE, STANDARDS & INSPEC	12/14/2015	12/13/2016	810	AUTHORIZED LEAVE OF ABSEN
EC25	TECHNICAL MEDICAL ASSO II	KIRKLAND CORRECTIONAL INSTITUTION	10/17/2013	12/14/2016	20	JOB DISSATISFACTION-SALAR
JD30	CORRECTIONAL OFFICER I	BROAD RIVER CORRECTIONAL INSTITUTION	8/8/2016	12/14/2016	75	MILITARY SERVICES
AA50	ADMIN SPECIALIST II	RECRUITING & EMPLOYMENT SERVICES	1/2/2014	12/14/2016	490	UNPROFESSIONAL CONDUCT/IN
JD30	CORRECTIONAL OFFICER I	EVANS CORRECTIONAL INSTITUTION	6/2/2016	12/14/2016	1	LEFT OF OWN ACCORD, NO RE
JD35	CORRECTIONAL OFFICER II	GOODMAN CORRECTIONAL INSTITUTION	10/5/1998	12/14/2016	710	SERVICE RETIREMENT
JD30	CORRECTIONAL OFFICER I	LEE CORRECTIONAL INSTITUTION	5/17/2016	12/14/2016	500	JOB ABANDONMENT
JD30	CORRECTIONAL OFFICER I	LIEBER CORRECTIONAL INSTITUTION	7/13/2010	12/14/2016	852	RESIGNED IN LIEU OF TERMI
JD35	CORRECTIONAL OFFICER II	LIEBER CORRECTIONAL INSTITUTION	1/4/1999	12/14/2016	5	SEEK OTHER EMPLOYMENT
JD35	CORRECTIONAL OFFICER II	MACDOUGALL CORRECTIONAL INST.	8/19/2013	12/15/2016	1	LEFT OF OWN ACCORD, NO RE
JD30	CORRECTIONAL OFFICER I	PERRY CORRECTIONAL INSTITUTION	4/18/2016	12/15/2016	1	LEFT OF OWN ACCORD, NO RE
JD30	CORRECTIONAL OFFICER I	EVANS CORRECTIONAL INSTITUTION	8/29/2016	12/15/2016	35	LEFT ON OWN ACCORD/PERSON
JD30	CORRECTIONAL OFFICER I	TURBEVILLE CORRECTIONAL INSTITUTION	8/28/2006	12/15/2016	15	TO ACCEPT OTHER EMPLOYMEN
UB02	CERTIFIED TEACHER	BROAD RIVER CORRECTIONAL INSTITUTION	8/22/2016	12/16/2016	810	AUTHORIZED LEAVE OF ABSEN
UB02	CERTIFIED TEACHER	TYGER RIVER CORRECTIONAL INSTITUTION	6/2/2016	12/16/2016	810	AUTHORIZED LEAVE OF ABSEN
JD40	CORRECTIONAL OFFICER III	TYGER RIVER CORRECTIONAL INSTITUTION	5/19/2008	12/16/2016	405	FAILED TO RETURN FROM LEA
JD30	CORRECTIONAL OFFICER I	TURBEVILLE CORRECTIONAL INSTITUTION	3/2/2012	12/16/2016	1	LEFT OF OWN ACCORD, NO RE
JD40	CORRECTIONAL OFFICER III	TYGER RIVER CORRECTIONAL INSTITUTION	1/28/2008	12/16/2016	1	LEFT OF OWN ACCORD, NO RE

SCDC Employee Separations, July 1, 2016 - February 25, 2019

	JOB DESCRIPTION	BUDGET UNIT LOCATION	START DATE	END DATE		TERMINATION REASON
GA60	HUMAN SERVICES COORD II	MENTAL HEALTH	1/28/2008	12/16/2016	710	SERVICE RETIREMENT
AH35	PROGRAM COORDINATOR I	PERRY CORRECTIONAL INSTITUTION	1/4/2016	12/16/2016	810	AUTHORIZED LEAVE OF ABSEN
UB02	CERTIFIED TEACHER	EVANS CORRECTIONAL INSTITUTION	1/4/2016	12/16/2016	810	AUTHORIZED LEAVE OF ABSEN
AH35	PROGRAM COORDINATOR I	MCCORMICK CORRECTIONAL INSTITUTION	1/4/2016	12/16/2016	810	AUTHORIZED LEAVE OF ABSEN
AH35	PROGRAM COORDINATOR I	KERSHAW CORRECTIONAL INSTITUTION	1/4/2016	12/16/2016	810	AUTHORIZED LEAVE OF ABSEN
UB02	CERTIFIED TEACHER	EVANS CORRECTIONAL INSTITUTION	8/1/2016	12/16/2016	810	AUTHORIZED LEAVE OF ABSEN
AH35	PROGRAM COORDINATOR I	LEATH CORR INSTIT (WOMEN)	1/4/2016	12/16/2016	810	AUTHORIZED LEAVE OF ABSEN
UB02	CERTIFIED TEACHER	LEATH CORR INSTIT (WOMEN)	1/19/2016	12/16/2016	810	AUTHORIZED LEAVE OF ABSEN
AA75	ADMINISTRATIVE ASSISTANT	CATAWBA PRE-RELEASE CENTER	1/4/2016	12/16/2016	810	AUTHORIZED LEAVE OF ABSEN
JD35	CORRECTIONAL OFFICER II	LIEBER CORRECTIONAL INSTITUTION	5/2/2013	12/16/2016	1	LEFT OF OWN ACCORD, NO RE
UB02	CERTIFIED TEACHER	EVANS CORRECTIONAL INSTITUTION	1/4/2016	12/16/2016	810	AUTHORIZED LEAVE OF ABSEN
AA75	ADMINISTRATIVE ASSISTANT	LEATH CORR INSTIT (WOMEN)	1/4/2016	12/16/2016	810	AUTHORIZED LEAVE OF ABSEN
UB02	CERTIFIED TEACHER	KERSHAW CORRECTIONAL INSTITUTION	1/4/2016	12/16/2016	810	AUTHORIZED LEAVE OF ABSEN
UB02	CERTIFIED TEACHER	MANNING REENTRY/WORK RELEASE CENTER	8/8/2016	12/16/2016	810	AUTHORIZED LEAVE OF ABSEN
AH35	PROGRAM COORDINATOR I	TRENTON CORRECTIONAL INSTITUTION	1/4/2016	12/16/2016	810	AUTHORIZED LEAVE OF ABSEN
UB04	VOCATIONAL TEACHER	KERSHAW CORRECTIONAL INSTITUTION	1/4/2016	12/16/2016	810	AUTHORIZED LEAVE OF ABSEN
UB04	VOCATIONAL TEACHER	PERRY CORRECTIONAL INSTITUTION	1/4/2016	12/16/2016	810	AUTHORIZED LEAVE OF ABSEN
AA75	ADMINISTRATIVE ASSISTANT	EVANS CORRECTIONAL INSTITUTION	1/4/2016	12/16/2016	810	AUTHORIZED LEAVE OF ABSEN
AA75	ADMINISTRATIVE ASSISTANT	EVANS CORRECTIONAL INSTITUTION	8/1/2016	12/16/2016	810	AUTHORIZED LEAVE OF ABSEN
AA75	ADMINISTRATIVE ASSISTANT	MANNING REENTRY/WORK RELEASE CENTER	1/4/2016	12/16/2016	810	AUTHORIZED LEAVE OF ABSEN
UB02	CERTIFIED TEACHER	LIEBER CORRECTIONAL INSTITUTION	1/19/2016	12/16/2016	810	AUTHORIZED LEAVE OF ABSEN
JD30	CORRECTIONAL OFFICER I	TURBEVILLE CORRECTIONAL INSTITUTION	5/17/2016	12/16/2016	500	JOB ABANDONMENT
AA75	ADMINISTRATIVE ASSISTANT	WATEREE RIVER CORRECTIONAL INSTITUTION	1/4/2016	12/16/2016	810	AUTHORIZED LEAVE OF ABSEN
GC20	CHAPLAIN II	KERSHAW CORRECTIONAL INSTITUTION	11/25/2015	12/16/2016	810	AUTHORIZED LEAVE OF ABSEN
AH35	PROGRAM COORDINATOR I	ALLEDALE CORRECTIONAL INSTITUTION	9/2/2016	12/16/2016	810	AUTHORIZED LEAVE OF ABSEN
UB02	CERTIFIED TEACHER	CAMILLE GRAHAM CORRECTIONAL INST.	8/22/2016	12/16/2016	810	AUTHORIZED LEAVE OF ABSEN
UB02	CERTIFIED TEACHER	LEATH CORR INSTIT (WOMEN)	1/4/2016	12/16/2016	810	AUTHORIZED LEAVE OF ABSEN
AA75	ADMINISTRATIVE ASSISTANT	TYGER RIVER CORRECTIONAL INSTITUTION	1/4/2016	12/16/2016	810	AUTHORIZED LEAVE OF ABSEN
JD30	CORRECTIONAL OFFICER I	LIEBER CORRECTIONAL INSTITUTION	12/2/2015	12/16/2016	1	LEFT OF OWN ACCORD, NO RE
KC60	TRADES MANAGER	INMATE CONSTRUCTION	12/29/2015	12/16/2016	810	AUTHORIZED LEAVE OF ABSEN
AA75	ADMINISTRATIVE ASSISTANT	TRENTON CORRECTIONAL INSTITUTION	1/4/2016	12/16/2016	810	AUTHORIZED LEAVE OF ABSEN
EC20	TECH MEDICAL ASSOCIATE I	HEALTH SERVICES	10/24/2016	12/16/2016	5	SEEK OTHER EMPLOYMENT
JD30	CORRECTIONAL OFFICER I	LIEBER CORRECTIONAL INSTITUTION	6/4/2012	12/16/2016	1	LEFT OF OWN ACCORD, NO RE
AA75	ADMINISTRATIVE ASSISTANT	LIVESAY CORRECTIONAL INSTITUTION	1/4/2016	12/16/2016	810	AUTHORIZED LEAVE OF ABSEN
AA75	ADMINISTRATIVE ASSISTANT	EVANS CORRECTIONAL INSTITUTION	1/4/2016	12/16/2016	810	AUTHORIZED LEAVE OF ABSEN
JD30	CORRECTIONAL OFFICER I	BROAD RIVER CORRECTIONAL INSTITUTION	11/28/2016	12/16/2016	5	SEEK OTHER EMPLOYMENT
UB02	CERTIFIED TEACHER	LIVESAY CORRECTIONAL INSTITUTION	10/29/2015	12/16/2016	505	NEGLIGENCE
GA50	HUMAN SERVICES COORD I	ISS LOW COUNTRY REGION	12/2/2013	12/16/2016	10	TO ACCEPT OTHER EMPLOYMEN
JD30	CORRECTIONAL OFFICER I	LEE CORRECTIONAL INSTITUTION	4/17/2013	12/17/2016	35	LEFT ON OWN ACCORD/PERSON
JD30	CORRECTIONAL OFFICER I	EVANS CORRECTIONAL INSTITUTION	3/2/2009	12/19/2016	412	ARREST/CONVICTION
GA50	HUMAN SERVICES COORD I	ISS UPSTATE REGION	5/17/2012	12/19/2016	1	LEFT OF OWN ACCORD, NO RE
AA75	ADMINISTRATIVE ASSISTANT	VICTIM SERVICES	3/17/2015	12/20/2016	1	LEFT OF OWN ACCORD, NO RE
JD30	CORRECTIONAL OFFICER I	RIDGELAND CORR INSTITUTION	11/14/2016	12/20/2016	490	UNPROFESSIONAL CONDUCT/IN
JD30	CORRECTIONAL OFFICER I	MANNING REENTRY/WORK RELEASE CENTER	6/17/2016	12/20/2016	5	SEEK OTHER EMPLOYMENT
JD30	CORRECTIONAL OFFICER I	BROAD RIVER CORRECTIONAL INSTITUTION	9/15/2008	12/21/2016	710	SERVICE RETIREMENT
JD30	CORRECTIONAL OFFICER I	LIEBER CORRECTIONAL INSTITUTION	11/7/2016	12/21/2016	500	JOB ABANDONMENT
KC60	TRADES MANAGER	METALS/ROOFING/FIRE PROTECTION	1/7/2016	12/22/2016	810	AUTHORIZED LEAVE OF ABSEN
JD30	CORRECTIONAL OFFICER I	MCCORMICK CORRECTIONAL INSTITUTION	5/17/2016	12/22/2016	15	TO ACCEPT OTHER EMPLOYMEN
AA75	ADMINISTRATIVE ASSISTANT	MACDOUGALL CORRECTIONAL INST.	10/3/2016	12/22/2016	810	AUTHORIZED LEAVE OF ABSEN
JD30	CORRECTIONAL OFFICER I	LIVESAY CORRECTIONAL INSTITUTION	4/4/2016	12/22/2016	410	VIOLATION OF AGENCY RULES
JD35	CORRECTIONAL OFFICER II	EVANS CORRECTIONAL INSTITUTION	9/25/2006	12/22/2016	1	LEFT OF OWN ACCORD, NO RE
EA20	REGISTERED NURSE I	MANNING REENTRY/WORK RELEASE CENTER	7/2/2015	12/23/2016	810	AUTHORIZED LEAVE OF ABSEN
JD30	CORRECTIONAL OFFICER I	TURBEVILLE CORRECTIONAL INSTITUTION	10/2/2012	12/24/2016	1	LEFT OF OWN ACCORD, NO RE
GA50	HUMAN SERVICES COORD I	MENTAL HEALTH	9/17/2007	12/27/2016	35	LEFT ON OWN ACCORD/PERSON
JD30	CORRECTIONAL OFFICER I	LIEBER CORRECTIONAL INSTITUTION	1/2/2013	12/27/2016	1	LEFT OF OWN ACCORD, NO RE
JD30	CORRECTIONAL OFFICER I	LIEBER CORRECTIONAL INSTITUTION	6/2/2015	12/28/2016	1	LEFT OF OWN ACCORD, NO RE
AH35	PROGRAM COORDINATOR I	MANNING REENTRY/WORK RELEASE CENTER	12/31/2015	12/28/2016	1	LEFT OF OWN ACCORD, NO RE
JD30	CORRECTIONAL OFFICER I	EVANS CORRECTIONAL INSTITUTION	12/12/2016	12/28/2016	35	LEFT ON OWN ACCORD/PERSON
JD30	CORRECTIONAL OFFICER I	KIRKLAND CORRECTIONAL INSTITUTION	11/28/2016	12/28/2016	1	LEFT OF OWN ACCORD, NO RE
JD30	CORRECTIONAL OFFICER I	KIRKLAND CORRECTIONAL INSTITUTION	9/26/2016	12/29/2016	5	SEEK OTHER EMPLOYMENT
JD30	CORRECTIONAL OFFICER I	EVANS CORRECTIONAL INSTITUTION	11/2/2011	12/29/2016	1	LEFT OF OWN ACCORD, NO RE
JD35	CORRECTIONAL OFFICER II	KERSHAW CORRECTIONAL INSTITUTION	9/4/2001	12/29/2016	15	TO ACCEPT OTHER EMPLOYMEN
JD30	CORRECTIONAL OFFICER I	TURBEVILLE CORRECTIONAL INSTITUTION	8/3/2015	12/29/2016	1	LEFT OF OWN ACCORD, NO RE
JD40	CORRECTIONAL OFFICER III	TURBEVILLE CORRECTIONAL INSTITUTION	11/16/1992	12/30/2016	710	SERVICE RETIREMENT
JD35	CORRECTIONAL OFFICER II	TYGER RIVER CORRECTIONAL INSTITUTION	9/15/2003	12/30/2016	710	SERVICE RETIREMENT
AA75	ADMINISTRATIVE ASSISTANT	PALMETTO UNIFIED SCHOOL DISTRICT #1	7/17/2015	12/30/2016	15	TO ACCEPT OTHER EMPLOYMEN
EC15	MEDICAL ASST TECH II	KIRKLAND CORRECTIONAL INSTITUTION	12/17/2015	12/30/2016	20	JOB DISSATISFACTION-SALAR
JD30	CORRECTIONAL OFFICER I	LEE CORRECTIONAL INSTITUTION	11/7/2016	12/30/2016	500	JOB ABANDONMENT

SCDC Employee Separations, July 1, 2016 - February 25, 2019

JOB DESCRIPTION		BUDGET UNIT LOCATION	START DATE	END DATE	TERMINATION REASON	
AH30	PROGRAM ASSISTANT	MCCORMICK CORRECTIONAL INSTITUTION	7/17/2008	12/30/2016	710	SERVICE RETIREMENT
JD30	CORRECTIONAL OFFICER I	LIVESAY CORRECTIONAL INSTITUTION	11/2/2015	12/30/2016	5	SEEK OTHER EMPLOYMENT
AH25	ADMINISTRATIVE MGR II	PROGRAMS & SERVICES	11/26/1984	12/30/2016	710	SERVICE RETIREMENT
JD30	CORRECTIONAL OFFICER I	MCCORMICK CORRECTIONAL INSTITUTION	8/22/2016	12/30/2016	1	LEFT OF OWN ACCORD, NO RE
JD35	CORRECTIONAL OFFICER II	GOODMAN CORRECTIONAL INSTITUTION	8/2/2010	12/30/2016	1	LEFT OF OWN ACCORD, NO RE
KC50	TRADES SPECIALIST V	TRENTON CORRECTIONAL INSTITUTION	11/24/2008	12/30/2016	20	JOB DISSATISFACTION-SALAR
JD30	CORRECTIONAL OFFICER I	BROAD RIVER CORRECTIONAL INSTITUTION	7/5/2016	12/30/2016	40	MOVED OUT OF JOB AREA
JD30	CORRECTIONAL OFFICER I	PERRY CORRECTIONAL INSTITUTION	10/17/2016	12/30/2016	5	SEEK OTHER EMPLOYMENT
JD30	CORRECTIONAL OFFICER I	TURBEVILLE CORRECTIONAL INSTITUTION	3/17/2016	12/30/2016	412	ARREST/CONVICTION
LA97	FARM FOREMAN II	WATEREE FARM OPERATIONS	10/2/2000	12/30/2016	705	DISABILITY RETIREMENT
JD35	CORRECTIONAL OFFICER II	LEE CORRECTIONAL INSTITUTION	1/22/2008	12/31/2016	710	SERVICE RETIREMENT
JD35	CORRECTIONAL OFFICER II	GOODMAN CORRECTIONAL INSTITUTION	9/26/1988	12/31/2016	710	SERVICE RETIREMENT
JD35	CORRECTIONAL OFFICER II	GOODMAN CORRECTIONAL INSTITUTION	9/25/2006	12/31/2016	710	SERVICE RETIREMENT
KC60	TRADES MANAGER	ELECTRICAL	1/4/2016	12/31/2016	810	AUTHORIZED LEAVE OF ABSEN
GA50	HUMAN SERVICES COORD I	MENTAL HEALTH	10/3/2016	1/1/2017	10	TO ACCEPT OTHER EMPLOYMEN
AA75	ADMINISTRATIVE ASSISTANT	LEATH CORR INSTIT (WOMEN)	12/31/2016	1/1/2017	10	TO ACCEPT OTHER EMPLOYMEN
AH30	PROGRAM ASSISTANT	WATEREE FARM OPERATIONS	9/6/2016	1/1/2017	800	DIFFERENT JOB/SAME AGENCY
JD55	WARDEN I	PERRY CORRECTIONAL INSTITUTION	7/18/1983	1/1/2017	710	SERVICE RETIREMENT
KD40	EQUIPMENT OPERATOR II	LIVESAY CORRECTIONAL INSTITUTION	4/13/2015	1/1/2017	1	LEFT OF OWN ACCORD, NO RE
JD30	CORRECTIONAL OFFICER I	ALLENDALE CORRECTIONAL INSTITUTION	1/4/2016	1/1/2017	1	LEFT OF OWN ACCORD, NO RE
EC15	MEDICAL ASST TECH II	LEE CORRECTIONAL INSTITUTION	4/17/2014	1/2/2017	5	SEEK OTHER EMPLOYMENT
AH35	PROGRAM COORDINATOR I	WATEREE FARM OPERATIONS	9/12/2016	1/2/2017	15	TO ACCEPT OTHER EMPLOYMEN
JD30	CORRECTIONAL OFFICER I	TRENTON CORRECTIONAL INSTITUTION	6/17/2016	1/2/2017	500	JOB ABANDONMENT
UB04	VOCATIONAL TEACHER	MACDOUGALL CORRECTIONAL INST.	8/3/1998	1/2/2017	710	SERVICE RETIREMENT
EC25	TECHNICAL MEDICAL ASSO II	EVANS CORRECTIONAL INSTITUTION	2/1/2000	1/2/2017	710	SERVICE RETIREMENT
JD30	CORRECTIONAL OFFICER I	KERSHAW CORRECTIONAL INSTITUTION	8/17/2012	1/2/2017	5	SEEK OTHER EMPLOYMENT
JD35	CORRECTIONAL OFFICER II	CAMILLE GRAHAM CORRECTIONAL INST.	3/8/1999	1/2/2017	710	SERVICE RETIREMENT
JD50	CORRECTIONAL OFFICER IV	TURBEVILLE CORRECTIONAL INSTITUTION	10/17/1994	1/2/2017	705	DISABILITY RETIREMENT
GA60	HUMAN SERVICES COORD II	MENTAL HEALTH	3/2/2004	1/3/2017	710	SERVICE RETIREMENT
JD55	WARDEN I	WATEREE RIVER CORRECTIONAL INSTITUTION	3/4/1985	1/3/2017	710	SERVICE RETIREMENT
JD30	CORRECTIONAL OFFICER I	LEE CORRECTIONAL INSTITUTION	4/2/2015	1/3/2017	15	TO ACCEPT OTHER EMPLOYMEN
JD30	CORRECTIONAL OFFICER I	KIRKLAND CORRECTIONAL INSTITUTION	3/4/1996	1/3/2017	705	DISABILITY RETIREMENT
JD40	CORRECTIONAL OFFICER III	LEE CORRECTIONAL INSTITUTION	4/14/2003	1/4/2017	705	DISABILITY RETIREMENT
JD30	CORRECTIONAL OFFICER I	LIEBER CORRECTIONAL INSTITUTION	6/2/2016	1/4/2017	5	SEEK OTHER EMPLOYMENT
JD35	CORRECTIONAL OFFICER II	GOODMAN CORRECTIONAL INSTITUTION	12/31/1990	1/4/2017	710	SERVICE RETIREMENT
JD30	CORRECTIONAL OFFICER I	KIRKLAND CORRECTIONAL INSTITUTION	10/15/2007	1/5/2017	710	SERVICE RETIREMENT
JD30	CORRECTIONAL OFFICER I	ALLENDALE CORRECTIONAL INSTITUTION	1/19/2016	1/5/2017	40	MOVED OUT OF JOB AREA
JD40	CORRECTIONAL OFFICER III	MCCORMICK CORRECTIONAL INSTITUTION	6/27/2005	1/5/2017	710	SERVICE RETIREMENT
JD30	CORRECTIONAL OFFICER I	KIRKLAND CORRECTIONAL INSTITUTION	8/9/2010	1/5/2017	5	SEEK OTHER EMPLOYMENT
JD60	WARDEN II	LEATH CORR INSTIT (WOMEN)	11/28/1988	1/5/2017	710	SERVICE RETIREMENT
AH10	ADMINISTRATIVE COORD I	TURBEVILLE CORRECTIONAL INSTITUTION	3/23/2009	1/6/2017	35	LEFT ON OWN ACCORD/PERSON
JD30	CORRECTIONAL OFFICER I	PERRY CORRECTIONAL INSTITUTION	8/29/2016	1/6/2017	500	JOB ABANDONMENT
JD35	CORRECTIONAL OFFICER II	BROAD RIVER CORRECTIONAL INSTITUTION	4/4/2011	1/6/2017	30	JOB DISSATISFACTION-JOB D
JD30	CORRECTIONAL OFFICER I	CAMILLE GRAHAM CORRECTIONAL INST.	1/3/2017	1/6/2017	15	TO ACCEPT OTHER EMPLOYMEN
KC50	TRADES SPECIALIST V	CAMILLE GRAHAM CORRECTIONAL INST.	10/27/2008	1/6/2017	710	SERVICE RETIREMENT
JD35	CORRECTIONAL OFFICER II	KERSHAW CORRECTIONAL INSTITUTION	10/20/2008	1/6/2017	25	JOB DISSATISFACTION-WORK
JD40	CORRECTIONAL OFFICER III	LEATH CORR INSTIT (WOMEN)	3/8/2004	1/7/2017	710	SERVICE RETIREMENT
JD30	CORRECTIONAL OFFICER I	BROAD RIVER CORRECTIONAL INSTITUTION	6/2/2016	1/8/2017	500	JOB ABANDONMENT
JD35	CORRECTIONAL OFFICER II	CAMILLE GRAHAM CORRECTIONAL INST.	2/12/1996	1/8/2017	710	SERVICE RETIREMENT
JD35	CORRECTIONAL OFFICER II	KERSHAW CORRECTIONAL INSTITUTION	1/18/2011	1/9/2017	5	SEEK OTHER EMPLOYMENT
JD30	CORRECTIONAL OFFICER I	BROAD RIVER CORRECTIONAL INSTITUTION	7/18/2016	1/9/2017	500	JOB ABANDONMENT
GA40	HUMAN SERVICES SPEC II	LEE CORRECTIONAL INSTITUTION	1/7/2008	1/9/2017	710	SERVICE RETIREMENT
JD30	CORRECTIONAL OFFICER I	EVANS CORRECTIONAL INSTITUTION	4/18/2016	1/10/2017	40	MOVED OUT OF JOB AREA
JD35	CORRECTIONAL OFFICER II	RIDGELAND CORR INSTITUTION	6/4/2012	1/10/2017	852	RESIGNED IN LIEU OF TERMI
BB20	STATISCL & RESRCH ANAL II	OFFENDER INFORMATION MANAGEMENT H	8/22/2016	1/10/2017	1	LEFT OF OWN ACCORD, NO RE
JD30	CORRECTIONAL OFFICER I	WATEREE RIVER CORRECTIONAL INSTITUTION	4/19/2010	1/11/2017	15	TO ACCEPT OTHER EMPLOYMEN
JD30	CORRECTIONAL OFFICER I	TRENTON CORRECTIONAL INSTITUTION	9/19/2016	1/11/2017	852	RESIGNED IN LIEU OF TERMI
JD35	CORRECTIONAL OFFICER II	KIRKLAND CORRECTIONAL INSTITUTION	1/2/2014	1/11/2017	1	LEFT OF OWN ACCORD, NO RE
JD30	CORRECTIONAL OFFICER I	WATEREE RIVER CORRECTIONAL INSTITUTION	9/2/2008	1/11/2017	852	RESIGNED IN LIEU OF TERMI
JD30	CORRECTIONAL OFFICER I	ALLENDALE CORRECTIONAL INSTITUTION	1/9/2017	1/11/2017	1	LEFT OF OWN ACCORD, NO RE
JD30	CORRECTIONAL OFFICER I	MCCORMICK CORRECTIONAL INSTITUTION	7/5/2016	1/11/2017	410	VIOLATION OF AGENCY RULES
JD30	CORRECTIONAL OFFICER I	LEATH CORR INSTIT (WOMEN)	10/26/2009	1/11/2017	1	LEFT OF OWN ACCORD, NO RE
JD30	CORRECTIONAL OFFICER I	BROAD RIVER CORRECTIONAL INSTITUTION	12/5/2016	1/11/2017	450	FAILED TO MEET CERTIFICAT
JD30	CORRECTIONAL OFFICER I	EVANS CORRECTIONAL INSTITUTION	11/28/2016	1/12/2017	50	PERSONAL ILLNESS
UB26	PSYCHIATRIST	MENTAL HEALTH	1/5/2016	1/12/2017	810	AUTHORIZED LEAVE OF ABSEN
JD30	CORRECTIONAL OFFICER I	RIDGELAND CORR INSTITUTION	1/3/2017	1/13/2017	35	LEFT ON OWN ACCORD/PERSON
AH35	PROGRAM COORDINATOR I	KIRKLAND CORRECTIONAL INSTITUTION	2/19/2013	1/13/2017	5	SEEK OTHER EMPLOYMENT
JD30	CORRECTIONAL OFFICER I	ALLENDALE CORRECTIONAL INSTITUTION	4/17/2014	1/13/2017	412	ARREST/CONVICTION

SCDC Employee Separations, July 1, 2016 - February 25, 2019

JOB DESCRIPTION		BUDGET UNIT LOCATION	START DATE	END DATE		TERMINATION REASON
AH45	PROGRAM MANAGER I	AGRICULTURE SERVICES	3/2/2012	1/13/2017	35	LEFT ON OWN ACCORD/PERSON
JD30	CORRECTIONAL OFFICER I	LEE CORRECTIONAL INSTITUTION	6/17/2016	1/13/2017	35	LEFT ON OWN ACCORD/PERSON
JD30	CORRECTIONAL OFFICER I	KIRKLAND CORRECTIONAL INSTITUTION	10/3/2016	1/13/2017	412	ARREST/CONVICTION
JD30	CORRECTIONAL OFFICER I	MACDOUGALL CORRECTIONAL INST.	10/3/2016	1/13/2017	412	ARREST/CONVICTION
JD40	CORRECTIONAL OFFICER III	WATEREE RIVER CORRECTIONAL INSTITUTION	10/17/1994	1/15/2017	705	DISABILITY RETIREMENT
JD30	CORRECTIONAL OFFICER I	LEE CORRECTIONAL INSTITUTION	7/5/2016	1/15/2017	15	TO ACCEPT OTHER EMPLOYMEN
JD30	CORRECTIONAL OFFICER I	TYGER RIVER CORRECTIONAL INSTITUTION	2/2/2016	1/15/2017	35	LEFT ON OWN ACCORD/PERSON
KC60	TRADES MANAGER	METALS/ROOFING/FIRE PROTECTION	1/7/2017	1/16/2017	800	DIFFERENT JOB/SAME AGENCY
JD30	CORRECTIONAL OFFICER I	MACDOUGALL CORRECTIONAL INST.	11/2/2015	1/16/2017	1	LEFT OF OWN ACCORD, NO RE
JD35	CORRECTIONAL OFFICER II	MACDOUGALL CORRECTIONAL INST.	11/30/1998	1/16/2017	710	SERVICE RETIREMENT
JD35	CORRECTIONAL OFFICER II	KERSHAW CORRECTIONAL INSTITUTION	11/18/2013	1/16/2017	1	LEFT OF OWN ACCORD, NO RE
JD50	CORRECTIONAL OFFICER IV	MCCORMICK CORRECTIONAL INSTITUTION	4/17/1989	1/16/2017	710	SERVICE RETIREMENT
UB02	CERTIFIED TEACHER	WATEREE RIVER CORRECTIONAL INSTITUTION	7/25/2016	1/16/2017	800	DIFFERENT JOB/SAME AGENCY
KC60	TRADES MANAGER	FACILITIES MANAGEMENT	10/31/2016	1/16/2017	800	DIFFERENT JOB/SAME AGENCY
JD35	CORRECTIONAL OFFICER II	KERSHAW CORRECTIONAL INSTITUTION	2/19/2013	1/16/2017	10	TO ACCEPT OTHER EMPLOYMEN
JD30	CORRECTIONAL OFFICER I	PERRY CORRECTIONAL INSTITUTION	2/17/2015	1/16/2017	10	TO ACCEPT OTHER EMPLOYMEN
AB10	POSTAL SPECIALIST	KERSHAW CORRECTIONAL INSTITUTION	1/17/2014	1/17/2017	1	LEFT OF OWN ACCORD, NO RE
JD30	CORRECTIONAL OFFICER I	RIDGELAND CORR INSTITUTION	4/4/2016	1/17/2017	35	LEFT ON OWN ACCORD/PERSON
JD35	CORRECTIONAL OFFICER II	CAMILLE GRAHAM CORRECTIONAL INST.	6/1/2004	1/17/2017	710	SERVICE RETIREMENT
JD30	CORRECTIONAL OFFICER I	LIEBER CORRECTIONAL INSTITUTION	6/2/2016	1/17/2017	521	PROBATION EMP(80 HR LWOP
KC50	TRADES SPECIALIST V	KERSHAW CORRECTIONAL INSTITUTION	8/3/2015	1/17/2017	35	LEFT ON OWN ACCORD/PERSON
JD30	CORRECTIONAL OFFICER I	RIDGELAND CORR INSTITUTION	11/28/2016	1/17/2017	55	PREGNANCY
JD30	CORRECTIONAL OFFICER I	RIDGELAND CORR INSTITUTION	9/26/2016	1/17/2017	35	LEFT ON OWN ACCORD/PERSON
JD30	CORRECTIONAL OFFICER I	CAMILLE GRAHAM CORRECTIONAL INST.	12/17/2014	1/18/2017	35	LEFT ON OWN ACCORD/PERSON
AF10	RISK MGT&COMPLIANCE AN I	CHIEF LEGAL AND COMPLIANCE OFFICE	9/12/2016	1/18/2017	1	LEFT OF OWN ACCORD, NO RE
JD40	CORRECTIONAL OFFICER III	MACDOUGALL CORRECTIONAL INST.	2/26/1996	1/18/2017	710	SERVICE RETIREMENT
JD30	CORRECTIONAL OFFICER I	LEE CORRECTIONAL INSTITUTION	7/5/2016	1/18/2017	500	JOB ABANDONMENT
JD30	CORRECTIONAL OFFICER I	LEE CORRECTIONAL INSTITUTION	5/2/2016	1/18/2017	55	PREGNANCY
JD30	CORRECTIONAL OFFICER I	RIDGELAND CORR INSTITUTION	8/29/2016	1/18/2017	35	LEFT ON OWN ACCORD/PERSON
JD30	CORRECTIONAL OFFICER I	LIEBER CORRECTIONAL INSTITUTION	8/4/2014	1/18/2017	412	ARREST/CONVICTION
JD35	CORRECTIONAL OFFICER II	KERSHAW CORRECTIONAL INSTITUTION	10/2/2013	1/19/2017	1	LEFT OF OWN ACCORD, NO RE
JD30	CORRECTIONAL OFFICER I	KERSHAW CORRECTIONAL INSTITUTION	7/5/2016	1/19/2017	35	LEFT ON OWN ACCORD/PERSON
JD30	CORRECTIONAL OFFICER I	CATAWBA PRE-RELEASE CENTER	7/2/2014	1/19/2017	412	ARREST/CONVICTION
JD30	CORRECTIONAL OFFICER I	KIRKLAND CORRECTIONAL INSTITUTION	9/2/2014	1/19/2017	35	LEFT ON OWN ACCORD/PERSON
JD30	CORRECTIONAL OFFICER I	LEE CORRECTIONAL INSTITUTION	2/28/2005	1/19/2017	5	SEEK OTHER EMPLOYMENT
JD30	CORRECTIONAL OFFICER I	KERSHAW CORRECTIONAL INSTITUTION	7/2/2013	1/19/2017	852	RESIGNED IN LIEU OF TERMI
JD30	CORRECTIONAL OFFICER I	LEE CORRECTIONAL INSTITUTION	12/12/2016	1/19/2017	35	LEFT ON OWN ACCORD/PERSON
AA50	ADMIN SPECIALIST II	WATEREE RIVER CORRECTIONAL INSTITUTION	12/12/2016	1/20/2017	35	LEFT ON OWN ACCORD/PERSON
JD30	CORRECTIONAL OFFICER I	LIEBER CORRECTIONAL INSTITUTION	11/17/2015	1/20/2017	1	LEFT OF OWN ACCORD, NO RE
JD30	CORRECTIONAL OFFICER I	TYGER RIVER CORRECTIONAL INSTITUTION	1/14/2008	1/20/2017	50	PERSONAL ILLNESS
UA03	DEPUTY/DIV. DIR-EXEC. COMP	HEALTH SERVICES	6/2/2014	1/20/2017	15	TO ACCEPT OTHER EMPLOYMEN
JD30	CORRECTIONAL OFFICER I	KERSHAW CORRECTIONAL INSTITUTION	8/17/2015	1/20/2017	5	SEEK OTHER EMPLOYMENT
JD40	CORRECTIONAL OFFICER III	TYGER RIVER CORRECTIONAL INSTITUTION	1/18/2011	1/20/2017	1	LEFT OF OWN ACCORD, NO RE
JD30	CORRECTIONAL OFFICER I	TURBEVILLE CORRECTIONAL INSTITUTION	2/19/2013	1/22/2017	860	RESIGNED WHILE UNDER INVE
JD30	CORRECTIONAL OFFICER I	BROAD RIVER CORRECTIONAL INSTITUTION	6/2/2014	1/23/2017	405	FAILED TO RETURN FROM LEA
JD30	CORRECTIONAL OFFICER I	RIDGELAND CORR INSTITUTION	9/19/2016	1/23/2017	35	LEFT ON OWN ACCORD/PERSON
JD35	CORRECTIONAL OFFICER II	MCCORMICK CORRECTIONAL INSTITUTION	4/18/2011	1/23/2017	1	LEFT OF OWN ACCORD, NO RE
JD30	CORRECTIONAL OFFICER I	TURBEVILLE CORRECTIONAL INSTITUTION	11/2/2015	1/23/2017	1	LEFT OF OWN ACCORD, NO RE
JD35	CORRECTIONAL OFFICER II	TYGER RIVER CORRECTIONAL INSTITUTION	11/3/2014	1/23/2017	405	FAILED TO RETURN FROM LEA
JD30	CORRECTIONAL OFFICER I	BROAD RIVER CORRECTIONAL INSTITUTION	7/25/2016	1/23/2017	860	RESIGNED WHILE UNDER INVE
KA25	BUILDING/GROUNDS SUPV II	MANNING REENTRY/WORK RELEASE CENTER	5/2/2016	1/23/2017	466	VIOLATION OF SCDC DRUG TE
JD35	CORRECTIONAL OFFICER II	TYGER RIVER CORRECTIONAL INSTITUTION	10/3/2011	1/24/2017	860	RESIGNED WHILE UNDER INVE
JD30	CORRECTIONAL OFFICER I	TURBEVILLE CORRECTIONAL INSTITUTION	2/2/2016	1/24/2017	35	LEFT ON OWN ACCORD/PERSON
JD30	CORRECTIONAL OFFICER I	LEE CORRECTIONAL INSTITUTION	6/2/2016	1/24/2017	35	LEFT ON OWN ACCORD/PERSON
KA30	BUILDING/GROUNDS MGR.	METALS/ROOFING/FIRE PROTECTION	11/1/2002	1/24/2017	710	SERVICE RETIREMENT
UB28	DENTIST	KIRKLAND CORRECTIONAL INSTITUTION	4/17/2015	1/24/2017	5	SEEK OTHER EMPLOYMENT
ED17		DRUG TESTING	1/23/2016	1/25/2017	810	AUTHORIZED LEAVE OF ABSEN
JD30	CORRECTIONAL OFFICER I	KIRKLAND CORRECTIONAL INSTITUTION	12/12/2016	1/25/2017	410	VIOLATION OF AGENCY RULES
JD30	CORRECTIONAL OFFICER I	WATEREE RIVER CORRECTIONAL INSTITUTION	10/17/2013	1/25/2017	15	TO ACCEPT OTHER EMPLOYMEN
JD30	CORRECTIONAL OFFICER I	BRR SECURITY FRONT GATE	10/17/2016	1/25/2017	15	TO ACCEPT OTHER EMPLOYMEN
JD30	CORRECTIONAL OFFICER I	MCCORMICK CORRECTIONAL INSTITUTION	8/22/2016	1/25/2017	25	JOB DISSATISFACTION-WORK
JD35	CORRECTIONAL OFFICER II	BROAD RIVER CORRECTIONAL INSTITUTION	10/5/2009	1/26/2017	35	LEFT ON OWN ACCORD/PERSON
JD30	CORRECTIONAL OFFICER I	LEATH CORR INSTIT (WOMEN)	9/12/2016	1/26/2017	55	PREGNANCY
JD30	CORRECTIONAL OFFICER I	CAMILLE GRAHAM CORRECTIONAL INST.	10/17/2016	1/27/2017	1	LEFT OF OWN ACCORD, NO RE
JD30	CORRECTIONAL OFFICER I	KIRKLAND CORRECTIONAL INSTITUTION	11/7/2016	1/27/2017	450	FAILED TO MEET CERTIFICAT
JD35	CORRECTIONAL OFFICER II	TURBEVILLE CORRECTIONAL INSTITUTION	5/26/2009	1/27/2017	1	LEFT OF OWN ACCORD, NO RE
JD30	CORRECTIONAL OFFICER I	KIRKLAND CORRECTIONAL INSTITUTION	10/17/2016	1/27/2017	15	TO ACCEPT OTHER EMPLOYMEN
JD30	CORRECTIONAL OFFICER I	BROAD RIVER CORRECTIONAL INSTITUTION	7/5/2016	1/27/2017	412	ARREST/CONVICTION

SCDC Employee Separations, July 1, 2016 - February 25, 2019

	JOB DESCRIPTION	BUDGET UNIT LOCATION	START DATE	END DATE		TERMINATION REASON
JD30	CORRECTIONAL OFFICER I	CAMILLE GRAHAM CORRECTIONAL INST.	11/7/2016	1/27/2017	450	FAILED TO MEET CERTIFICAT
GC20	CHAPLAIN II	TURBEVILLE CORRECTIONAL INSTITUTION	10/10/2016	1/27/2017	5	SEEK OTHER EMPLOYMENT
JC20	LAW ENFORCEMENT OFC II	POLICE SERVICES	8/29/2016	1/27/2017	1	LEFT OF OWN ACCORD, NO RE
JD30	CORRECTIONAL OFFICER I	LEE CORRECTIONAL INSTITUTION	10/31/2016	1/27/2017	50	PERSONAL ILLNESS
JD35	CORRECTIONAL OFFICER II	LIEBER CORRECTIONAL INSTITUTION	4/17/2013	1/29/2017	15	TO ACCEPT OTHER EMPLOYMEN
JD30	CORRECTIONAL OFFICER I	BROAD RIVER CORRECTIONAL INSTITUTION	6/17/2016	1/29/2017	1	LEFT OF OWN ACCORD, NO RE
JD30	CORRECTIONAL OFFICER I	LIEBER CORRECTIONAL INSTITUTION	1/19/2016	1/29/2017	500	JOB ABANDONMENT
JD30	CORRECTIONAL OFFICER I	TURBEVILLE CORRECTIONAL INSTITUTION	4/17/2015	1/29/2017	1	LEFT OF OWN ACCORD, NO RE
JD35	CORRECTIONAL OFFICER II	KERSHAW CORRECTIONAL INSTITUTION	6/29/2009	1/30/2017	5	SEEK OTHER EMPLOYMENT
JD30	CORRECTIONAL OFFICER I	BRR SECURITY FRONT GATE	9/12/2016	1/30/2017	415	EXCESSIVE ABSENTEEISM/TAR
JD30	CORRECTIONAL OFFICER I	CAMILLE GRAHAM CORRECTIONAL INST.	10/24/2016	1/30/2017	1	LEFT OF OWN ACCORD, NO RE
KB25	FOOD SERVICE SPECIALIST V	KIRKLAND CORRECTIONAL INSTITUTION	10/13/2008	1/31/2017	1	LEFT OF OWN ACCORD, NO RE
JD35	CORRECTIONAL OFFICER II	ALLENDALE CORRECTIONAL INSTITUTION	2/2/2009	1/31/2017	710	SERVICE RETIREMENT
JD35	CORRECTIONAL OFFICER II	HOSPITAL SECURITY TEAM	2/3/2014	1/31/2017	1	LEFT OF OWN ACCORD, NO RE
JD35	CORRECTIONAL OFFICER II	BROAD RIVER CORRECTIONAL INSTITUTION	6/17/2011	1/31/2017	35	LEFT ON OWN ACCORD/PERSON
EA20	REGISTERED NURSE I	LEE CORRECTIONAL INSTITUTION	4/4/2016	1/31/2017	1	LEFT OF OWN ACCORD, NO RE
JD30	CORRECTIONAL OFFICER I	TURBEVILLE CORRECTIONAL INSTITUTION	7/24/2006	1/31/2017	500	JOB ABANDONMENT
AA50	ADMIN SPECIALIST II	RECRUITING	8/9/2016	1/31/2017	1	LEFT OF OWN ACCORD, NO RE
AH30	PROGRAM ASSISTANT	FOOD SER WHSE INVENTORY/DISTRIBUTION	10/2/2014	1/31/2017	425	DELIBERATE UNSATISFACTORY
JD30	CORRECTIONAL OFFICER I	RIDGELAND CORR INSTITUTION	12/2/2011	1/31/2017	710	SERVICE RETIREMENT
AH45	PROGRAM MANAGER I	INDUSTRIES ADMINISTRATION NN	7/9/1990	2/1/2017	710	SERVICE RETIREMENT
AA75	ADMINISTRATIVE ASSISTANT	PERRY CORRECTIONAL INSTITUTION	3/17/2014	2/1/2017	800	DIFFERENT JOB/SAME AGENCY
JD30	CORRECTIONAL OFFICER I	TRENTON CORRECTIONAL INSTITUTION	1/3/2017	2/1/2017	450	FAILED TO MEET CERTIFICAT
GA40	HUMAN SERVICES SPEC II	TURBEVILLE CORRECTIONAL INSTITUTION	4/2/2014	2/1/2017	800	DIFFERENT JOB/SAME AGENCY
KC60	TRADES MANAGER	ELECTRICAL	1/9/2017	2/1/2017	800	DIFFERENT JOB/SAME AGENCY
EB30	PHARMACIST II	KIRKLAND CORRECTIONAL INSTITUTION	12/3/2001	2/1/2017	710	SERVICE RETIREMENT
EC20	TECH MEDICAL ASSOCIATE I	BROAD RIVER CORRECTIONAL INSTITUTION	11/14/2016	2/1/2017	800	DIFFERENT JOB/SAME AGENCY
AD01	FISCAL TECHNICIAN I	FINANCIAL ACCOUNTING	6/2/2015	2/1/2017	15	TO ACCEPT OTHER EMPLOYMEN
KC60	TRADES MANAGER	ELECTRICAL	9/26/2016	2/1/2017	800	DIFFERENT JOB/SAME AGENCY
AH30	PROGRAM ASSISTANT	KIRKLAND CORRECTIONAL INSTITUTION	9/2/2015	2/1/2017	10	TO ACCEPT OTHER EMPLOYMEN
JD30	CORRECTIONAL OFFICER I	BROAD RIVER CORRECTIONAL INSTITUTION	5/2/2016	2/2/2017	1	LEFT OF OWN ACCORD, NO RE
GA50	HUMAN SERVICES COORD I	ALLENDALE CORRECTIONAL INSTITUTION	7/5/2016	2/2/2017	1	LEFT OF OWN ACCORD, NO RE
JD30	CORRECTIONAL OFFICER I	TRENTON CORRECTIONAL INSTITUTION	8/17/2015	2/2/2017	1	LEFT OF OWN ACCORD, NO RE
JD30	CORRECTIONAL OFFICER I	LIEBER CORRECTIONAL INSTITUTION	10/24/2016	2/3/2017	450	FAILED TO MEET CERTIFICAT
JD30	CORRECTIONAL OFFICER I	RIDGELAND CORR INSTITUTION	11/28/2016	2/3/2017	35	LEFT ON OWN ACCORD/PERSON
JD30	CORRECTIONAL OFFICER I	CAMILLE GRAHAM CORRECTIONAL INST.	12/19/2016	2/3/2017	35	LEFT ON OWN ACCORD/PERSON
JD30	CORRECTIONAL OFFICER I	RIDGELAND CORR INSTITUTION	9/26/2016	2/3/2017	450	FAILED TO MEET CERTIFICAT
JD30	CORRECTIONAL OFFICER I	LIEBER CORRECTIONAL INSTITUTION	2/17/2015	2/3/2017	15	TO ACCEPT OTHER EMPLOYMEN
JD30	CORRECTIONAL OFFICER I	BROAD RIVER CORRECTIONAL INSTITUTION	11/28/2016	2/3/2017	450	FAILED TO MEET CERTIFICAT
JD30	CORRECTIONAL OFFICER I	WATEREE RIVER CORRECTIONAL INSTITUTION	7/2/2007	2/3/2017	710	SERVICE RETIREMENT
JD30	CORRECTIONAL OFFICER I	CAMILLE GRAHAM CORRECTIONAL INST.	2/4/2013	2/3/2017	1	LEFT OF OWN ACCORD, NO RE
JD30	CORRECTIONAL OFFICER I	WATEREE RIVER CORRECTIONAL INSTITUTION	5/17/2016	2/3/2017	5	SEEK OTHER EMPLOYMENT
JD30	CORRECTIONAL OFFICER I	LEE CORRECTIONAL INSTITUTION	9/24/2007	2/3/2017	5	SEEK OTHER EMPLOYMENT
JD30	CORRECTIONAL OFFICER I	TURBEVILLE CORRECTIONAL INSTITUTION	1/16/2017	2/3/2017	1	LEFT OF OWN ACCORD, NO RE
JD30	CORRECTIONAL OFFICER I	TRENTON CORRECTIONAL INSTITUTION	11/28/2016	2/3/2017	450	FAILED TO MEET CERTIFICAT
KB20	FOOD SERVICE SPEC. IV	CATAWBA PRE-RELEASE CENTER	9/2/2007	2/3/2017	35	LEFT ON OWN ACCORD/PERSON
JD40	CORRECTIONAL OFFICER III	LEE CORRECTIONAL INSTITUTION	1/11/1993	2/5/2017	710	SERVICE RETIREMENT
JD35	CORRECTIONAL OFFICER II	EVANS CORRECTIONAL INSTITUTION	11/26/2007	2/6/2017	412	ARREST/CONVICTION
AH30	PROGRAM ASSISTANT	LIVESAY CORRECTIONAL INSTITUTION	6/22/1987	2/6/2017	710	SERVICE RETIREMENT
JD35	CORRECTIONAL OFFICER II	KERSHAW CORRECTIONAL INSTITUTION	8/2/2012	2/6/2017	35	LEFT ON OWN ACCORD/PERSON
JD30	CORRECTIONAL OFFICER I	LEE CORRECTIONAL INSTITUTION	11/2/2015	2/7/2017	5	SEEK OTHER EMPLOYMENT
JD30	CORRECTIONAL OFFICER I	BROAD RIVER CORRECTIONAL INSTITUTION	1/30/2017	2/7/2017	1	LEFT OF OWN ACCORD, NO RE
AA75	ADMINISTRATIVE ASSISTANT	MCCORMICK CORRECTIONAL INSTITUTION	12/5/1994	2/7/2017	710	SERVICE RETIREMENT
JD30	CORRECTIONAL OFFICER I	KIRKLAND CORRECTIONAL INSTITUTION	1/4/2016	2/7/2017	35	LEFT ON OWN ACCORD/PERSON
JD30	CORRECTIONAL OFFICER I	PERRY CORRECTIONAL INSTITUTION	1/3/2017	2/8/2017	35	LEFT ON OWN ACCORD/PERSON
JD30	CORRECTIONAL OFFICER I	RIDGELAND CORR INSTITUTION	1/30/2017	2/9/2017	500	JOB ABANDONMENT
JD35	CORRECTIONAL OFFICER II	INMATE BUS TERMINAL	12/5/2005	2/9/2017	412	ARREST/CONVICTION
KB15	FOOD SVC SPECIALIST III	CAMILLE GRAHAM CORRECTIONAL INST.	1/23/2017	2/10/2017	500	JOB ABANDONMENT
JD30	CORRECTIONAL OFFICER I	BROAD RIVER CORRECTIONAL INSTITUTION	1/30/2017	2/10/2017	500	JOB ABANDONMENT
JD30	CORRECTIONAL OFFICER I	EVANS CORRECTIONAL INSTITUTION	11/28/2016	2/10/2017	450	FAILED TO MEET CERTIFICAT
AA75	ADMINISTRATIVE ASSISTANT	RIDGELAND CORR INSTITUTION	1/4/2016	2/10/2017	11	TO ACCEPT OTHER EMPLOYMEN
JD30	CORRECTIONAL OFFICER I	RIDGELAND CORR INSTITUTION	12/12/2016	2/10/2017	450	FAILED TO MEET CERTIFICAT
KD40	EQUIPMENT OPERATOR II	PALMER PRE-RELEASE CENTER	2/29/2016	2/10/2017	810	AUTHORIZED LEAVE OF ABSEN
JD30	CORRECTIONAL OFFICER I	MACDOUGALL CORRECTIONAL INST.	5/2/2016	2/10/2017	5	SEEK OTHER EMPLOYMENT
JD30	CORRECTIONAL OFFICER I	PERRY CORRECTIONAL INSTITUTION	2/4/2013	2/10/2017	40	MOVED OUT OF JOB AREA
EA20	REGISTERED NURSE I	MACDOUGALL CORRECTIONAL INST.	4/17/2015	2/10/2017	15	TO ACCEPT OTHER EMPLOYMEN
JD35	CORRECTIONAL OFFICER II	MCCORMICK CORRECTIONAL INSTITUTION	6/1/2004	2/10/2017	1	LEFT OF OWN ACCORD, NO RE
JD30	CORRECTIONAL OFFICER I	LIVESAY CORRECTIONAL INSTITUTION	11/14/2016	2/10/2017	450	FAILED TO MEET CERTIFICAT

SCDC Employee Separations, July 1, 2016 - February 25, 2019

	JOB DESCRIPTION	BUDGET UNIT LOCATION	START DATE	END DATE		TERMINATION REASON
JD30	CORRECTIONAL OFFICER I	WATEREE RIVER CORRECTIONAL INSTITUTION	1/3/2017	2/10/2017	450	FAILED TO MEET CERTIFICAT
EA20	REGISTERED NURSE I	KIRKLAND CORRECTIONAL INSTITUTION	3/2/2016	2/11/2017	810	AUTHORIZED LEAVE OF ABSEN
UB02	CERTIFIED TEACHER	BROAD RIVER CORRECTIONAL INSTITUTION	1/3/2017	2/13/2017	1	LEFT OF OWN ACCORD, NO RE
EA20	REGISTERED NURSE I	KIRKLAND CORRECTIONAL INSTITUTION	7/2/2015	2/13/2017	35	LEFT ON OWN ACCORD/PERSON
JD30	CORRECTIONAL OFFICER I	LEE CORRECTIONAL INSTITUTION	5/19/2014	2/13/2017	412	ARREST/CONVICTION
JD30	CORRECTIONAL OFFICER I	LIEBER CORRECTIONAL INSTITUTION	12/12/2016	2/14/2017	500	JOB ABANDONMENT
JD30	CORRECTIONAL OFFICER I	EVANS CORRECTIONAL INSTITUTION	5/18/2015	2/14/2017	1	LEFT OF OWN ACCORD, NO RE
JD40	CORRECTIONAL OFFICER III	GOODMAN CORRECTIONAL INSTITUTION	1/6/1997	2/14/2017	710	SERVICE RETIREMENT
GA50	HUMAN SERVICES COORD I	MENTAL HEALTH	10/31/2016	2/14/2017	11	TO ACCEPT OTHER EMPLOYMEN
JD30	CORRECTIONAL OFFICER I	BROAD RIVER CORRECTIONAL INSTITUTION	6/2/2016	2/15/2017	1	LEFT OF OWN ACCORD, NO RE
AG05	HUMAN RESOURCE SPECIALIST	BENEFITS	10/17/2012	2/15/2017	1	LEFT OF OWN ACCORD, NO RE
AA75	ADMINISTRATIVE ASSISTANT	HEALTH SERVICES	7/12/1999	2/16/2017	705	DISABILITY RETIREMENT
JD30	CORRECTIONAL OFFICER I	LIVESAY CORRECTIONAL INSTITUTION	5/17/2016	2/16/2017	5	SEEK OTHER EMPLOYMENT
JD30	CORRECTIONAL OFFICER I	TURBEVILLE CORRECTIONAL INSTITUTION	2/22/2010	2/16/2017	1	LEFT OF OWN ACCORD, NO RE
JD30	CORRECTIONAL OFFICER I	MACDOUGALL CORRECTIONAL INST.	7/5/2016	2/16/2017	1	LEFT OF OWN ACCORD, NO RE
JD35	CORRECTIONAL OFFICER II	LIEBER CORRECTIONAL INSTITUTION	2/27/1989	2/16/2017	710	SERVICE RETIREMENT
EA20	REGISTERED NURSE I	PERRY CORRECTIONAL INSTITUTION	8/28/2006	2/16/2017	710	SERVICE RETIREMENT
GA50	HUMAN SERVICES COORD I	LEATH CORR INSTIT (WOMEN)	12/3/2012	2/16/2017	10	TO ACCEPT OTHER EMPLOYMEN
BG30	GRAPHIC ARTIST II	RECRUITING & EMPLOYMENT SERVICES	7/13/2016	2/16/2017	800	DIFFERENT JOB/SAME AGENCY
JD30	CORRECTIONAL OFFICER I	BROAD RIVER CORRECTIONAL INSTITUTION	8/8/2016	2/16/2017	10	TO ACCEPT OTHER EMPLOYMEN
BH10	RECORDS ANALYST I	KIRKLAND CORRECTIONAL INSTITUTION	6/2/2015	2/16/2017	10	TO ACCEPT OTHER EMPLOYMEN
JD30	CORRECTIONAL OFFICER I	TYGER RIVER CORRECTIONAL INSTITUTION	3/17/2014	2/16/2017	35	LEFT ON OWN ACCORD/PERSON
BH40	RECORDS ANALYST III	DIV. OF CLASSIFICATION & INMATE RECORD	1/6/1986	2/16/2017	710	SERVICE RETIREMENT
JD30	CORRECTIONAL OFFICER I	RIDGELAND CORR INSTITUTION	9/26/2016	2/17/2017	450	FAILED TO MEET CERTIFICAT
JD30	CORRECTIONAL OFFICER I	KERSHAW CORRECTIONAL INSTITUTION	12/19/2016	2/17/2017	450	FAILED TO MEET CERTIFICAT
JD30	CORRECTIONAL OFFICER I	RIDGELAND CORR INSTITUTION	1/16/2017	2/17/2017	450	FAILED TO MEET CERTIFICAT
JD30	CORRECTIONAL OFFICER I	ALLENDALE CORRECTIONAL INSTITUTION	2/13/2017	2/17/2017	500	JOB ABANDONMENT
JD30	CORRECTIONAL OFFICER I	LEE CORRECTIONAL INSTITUTION	12/19/2016	2/17/2017	1	LEFT OF OWN ACCORD, NO RE
JD30	CORRECTIONAL OFFICER I	BROAD RIVER CORRECTIONAL INSTITUTION	2/13/2017	2/17/2017	500	JOB ABANDONMENT
JD30	CORRECTIONAL OFFICER I	ALLENDALE CORRECTIONAL INSTITUTION	1/3/2017	2/17/2017	450	FAILED TO MEET CERTIFICAT
JD30	CORRECTIONAL OFFICER I	LEE CORRECTIONAL INSTITUTION	1/3/2017	2/17/2017	450	FAILED TO MEET CERTIFICAT
JD30	CORRECTIONAL OFFICER I	RIDGELAND CORR INSTITUTION	1/3/2017	2/17/2017	500	JOB ABANDONMENT
JD30	CORRECTIONAL OFFICER I	BROAD RIVER CORRECTIONAL INSTITUTION	9/13/2004	2/19/2017	35	LEFT ON OWN ACCORD/PERSON
JD30	CORRECTIONAL OFFICER I	KIRKLAND CORRECTIONAL INSTITUTION	7/5/2016	2/20/2017	40	MOVED OUT OF JOB AREA
AA50	ADMIN SPECIALIST II	KIRKLAND CORRECTIONAL INSTITUTION	10/2/2012	2/20/2017	35	LEFT ON OWN ACCORD/PERSON
JD30	CORRECTIONAL OFFICER I	LEE CORRECTIONAL INSTITUTION	1/9/2017	2/21/2017	450	FAILED TO MEET CERTIFICAT
JD30	CORRECTIONAL OFFICER I	KIRKLAND CORRECTIONAL INSTITUTION	1/23/2017	2/21/2017	500	JOB ABANDONMENT
JD30	CORRECTIONAL OFFICER I	LEE CORRECTIONAL INSTITUTION	1/3/2017	2/21/2017	450	FAILED TO MEET CERTIFICAT
JD30	CORRECTIONAL OFFICER I	ALLENDALE CORRECTIONAL INSTITUTION	8/22/2016	2/21/2017	1	LEFT OF OWN ACCORD, NO RE
JD30	CORRECTIONAL OFFICER I	BROAD RIVER CORRECTIONAL INSTITUTION	8/15/2016	2/21/2017	1	LEFT OF OWN ACCORD, NO RE
JD35	CORRECTIONAL OFFICER II	KERSHAW CORRECTIONAL INSTITUTION	5/26/2009	2/21/2017	860	RESIGNED WHILE UNDER INVE
JD30	CORRECTIONAL OFFICER I	ALLENDALE CORRECTIONAL INSTITUTION	8/15/2016	2/22/2017	415	EXCESSIVE ABSENTEEISM/TAR
KC50	TRADES SPECIALIST V	MANNING REENTRY/WORK RELEASE CENTER	5/4/2009	2/22/2017	35	LEFT ON OWN ACCORD/PERSON
JD35	CORRECTIONAL OFFICER II	TYGER RIVER CORRECTIONAL INSTITUTION	2/19/2013	2/23/2017	1	LEFT OF OWN ACCORD, NO RE
JD30	CORRECTIONAL OFFICER I	MACDOUGALL CORRECTIONAL INST.	1/17/2014	2/23/2017	35	LEFT ON OWN ACCORD/PERSON
JD30	CORRECTIONAL OFFICER I	BROAD RIVER CORRECTIONAL INSTITUTION	4/17/2015	2/23/2017	35	LEFT ON OWN ACCORD/PERSON
JD30	CORRECTIONAL OFFICER I	LEE CORRECTIONAL INSTITUTION	1/30/2017	2/24/2017	450	FAILED TO MEET CERTIFICAT
JD35	CORRECTIONAL OFFICER II	KIRKLAND CORRECTIONAL INSTITUTION	2/20/2007	2/24/2017	10	TO ACCEPT OTHER EMPLOYMEN
JD30	CORRECTIONAL OFFICER I	KERSHAW CORRECTIONAL INSTITUTION	9/2/2011	2/24/2017	5	SEEK OTHER EMPLOYMENT
JD30	CORRECTIONAL OFFICER I	MACDOUGALL CORRECTIONAL INST.	12/19/2016	2/24/2017	450	FAILED TO MEET CERTIFICAT
JD30	CORRECTIONAL OFFICER I	LEE CORRECTIONAL INSTITUTION	8/15/2016	2/24/2017	415	EXCESSIVE ABSENTEEISM/TAR
JD30	CORRECTIONAL OFFICER I	ALLENDALE CORRECTIONAL INSTITUTION	12/12/2016	2/24/2017	450	FAILED TO MEET CERTIFICAT
JD30	CORRECTIONAL OFFICER I	TRENTON CORRECTIONAL INSTITUTION	12/5/2016	2/24/2017	450	FAILED TO MEET CERTIFICAT
JD30	CORRECTIONAL OFFICER I	TYGER RIVER CORRECTIONAL INSTITUTION	12/12/2016	2/24/2017	450	FAILED TO MEET CERTIFICAT
EA20	REGISTERED NURSE I	KERSHAW CORRECTIONAL INSTITUTION	11/7/2016	2/24/2017	35	LEFT ON OWN ACCORD/PERSON
EA10	LICENSED PRACTICAL NURSE	MCCORMICK CORRECTIONAL INSTITUTION	3/17/2014	2/24/2017	35	LEFT ON OWN ACCORD/PERSON
JD30	CORRECTIONAL OFFICER I	TURBEVILLE CORRECTIONAL INSTITUTION	1/16/2017	2/24/2017	450	FAILED TO MEET CERTIFICAT
JD30	CORRECTIONAL OFFICER I	WATEREE RIVER CORRECTIONAL INSTITUTION	11/2/2012	2/24/2017	852	RESIGNED IN LIEU OF TERMI
AA50	ADMIN SPECIALIST II	LIEBER CORRECTIONAL INSTITUTION	8/15/2016	2/24/2017	1	LEFT OF OWN ACCORD, NO RE
JD30	CORRECTIONAL OFFICER I	BROAD RIVER CORRECTIONAL INSTITUTION	8/8/2016	2/24/2017	35	LEFT ON OWN ACCORD/PERSON
JD30	CORRECTIONAL OFFICER I	WATEREE RIVER CORRECTIONAL INSTITUTION	1/3/2017	2/24/2017	450	FAILED TO MEET CERTIFICAT
JD30	CORRECTIONAL OFFICER I	ALLENDALE CORRECTIONAL INSTITUTION	1/16/2017	2/24/2017	450	FAILED TO MEET CERTIFICAT
JD30	CORRECTIONAL OFFICER I	BROAD RIVER CORRECTIONAL INSTITUTION	4/18/2016	2/25/2017	500	JOB ABANDONMENT
JD30	CORRECTIONAL OFFICER I	GOODMAN CORRECTIONAL INSTITUTION	2/17/2016	2/25/2017	5	SEEK OTHER EMPLOYMENT
JD30	CORRECTIONAL OFFICER I	KERSHAW CORRECTIONAL INSTITUTION	11/1/2007	2/26/2017	710	SERVICE RETIREMENT
JD30	CORRECTIONAL OFFICER I	KIRKLAND CORRECTIONAL INSTITUTION	8/3/2015	2/26/2017	500	JOB ABANDONMENT
JD30	CORRECTIONAL OFFICER I	TYGER RIVER CORRECTIONAL INSTITUTION	4/2/2015	2/26/2017	500	JOB ABANDONMENT
JD35	CORRECTIONAL OFFICER II	KERSHAW CORRECTIONAL INSTITUTION	10/3/2011	2/27/2017	40	MOVED OUT OF JOB AREA

SCDC Employee Separations, July 1, 2016 - February 25, 2019

	JOB DESCRIPTION	BUDGET UNIT LOCATION	START DATE	END DATE		TERMINATION REASON
JD30	CORRECTIONAL OFFICER I	LEE CORRECTIONAL INSTITUTION	2/13/2017	2/27/2017	500	JOB ABANDONMENT
JD30	CORRECTIONAL OFFICER I	EVANS CORRECTIONAL INSTITUTION	1/23/2017	2/27/2017	450	FAILED TO MEET CERTIFICAT
AC07	SUPPLY MANAGER I	GOODMAN CORRECTIONAL INSTITUTION	8/15/2016	2/28/2017	495	VIOLATION OF EMPLOYEE/INM
JD30	CORRECTIONAL OFFICER I	MCCORMICK CORRECTIONAL INSTITUTION	11/8/2004	2/28/2017	405	FAILED TO RETURN FROM LEA
BH40	RECORDS ANALYST III	DIV. OF CLASSIFICATION & INMATE RECORD	8/20/2007	2/28/2017	710	SERVICE RETIREMENT
UB28	DENTIST	BROAD RIVER CORRECTIONAL INSTITUTION	1/4/2016	2/28/2017	35	LEFT ON OWN ACCORD/PERSON
JD40	CORRECTIONAL OFFICER III	MACDOUGALL CORRECTIONAL INST.	1/5/1987	2/28/2017	710	SERVICE RETIREMENT
JD30	CORRECTIONAL OFFICER I	BROAD RIVER CORRECTIONAL INSTITUTION	9/19/2016	2/28/2017	5	SEEK OTHER EMPLOYMENT
JD30	CORRECTIONAL OFFICER I	BROAD RIVER CORRECTIONAL INSTITUTION	6/17/2016	2/28/2017	40	MOVED OUT OF JOB AREA
AH40	PROGRAM COORDINATOR II	ISS MIDLANDS REGION	11/17/2011	3/1/2017	1	LEFT OF OWN ACCORD, NO RE
JD35	CORRECTIONAL OFFICER II	MANNING REENTRY/WORK RELEASE CENTER	8/11/2008	3/1/2017	710	SERVICE RETIREMENT
JD30	CORRECTIONAL OFFICER I	LEE CORRECTIONAL INSTITUTION	3/13/2006	3/1/2017	710	SERVICE RETIREMENT
KC40	TRADES SPECIALIST IV	FACILITIES SUPPORT	12/17/2006	3/1/2017	1	LEFT OF OWN ACCORD, NO RE
UB02	CERTIFIED TEACHER	WATEREE RIVER CORRECTIONAL INSTITUTION	7/18/2016	3/1/2017	800	DIFFERENT JOB/SAME AGENCY
JD30	CORRECTIONAL OFFICER I	TURBEVILLE CORRECTIONAL INSTITUTION	1/4/2016	3/1/2017	40	MOVED OUT OF JOB AREA
JD35	CORRECTIONAL OFFICER II	LEE CORRECTIONAL INSTITUTION	9/3/2013	3/1/2017	1	LEFT OF OWN ACCORD, NO RE
AH35	PROGRAM COORDINATOR I	CAMILLE GRAHAM CORRECTIONAL INST.	12/22/1997	3/1/2017	710	SERVICE RETIREMENT
JD35	CORRECTIONAL OFFICER II	BROAD RIVER CORRECTIONAL INSTITUTION	6/2/2016	3/1/2017	35	LEFT ON OWN ACCORD/PERSON
AH10	ADMINISTRATIVE COORD I	ALLENDALE CORRECTIONAL INSTITUTION	2/24/1992	3/1/2017	710	SERVICE RETIREMENT
JD60	WARDEN II	LEE CORRECTIONAL INSTITUTION	4/29/1985	3/1/2017	710	SERVICE RETIREMENT
AG10	HUMAN RESOURCE MANAGER I	TYGER RIVER CORRECTIONAL INSTITUTION	12/5/2005	3/1/2017	710	SERVICE RETIREMENT
JD30	CORRECTIONAL OFFICER I	KIRKLAND CORRECTIONAL INSTITUTION	3/3/2014	3/1/2017	5	SEEK OTHER EMPLOYMENT
AA75	ADMINISTRATIVE ASSISTANT	INDUSTRIES ADMINISTRATION NN	2/13/1995	3/2/2017	710	SERVICE RETIREMENT
JD35	CORRECTIONAL OFFICER II	TYGER RIVER CORRECTIONAL INSTITUTION	10/2/2014	3/2/2017	35	LEFT ON OWN ACCORD/PERSON
JD30	CORRECTIONAL OFFICER I	LEE CORRECTIONAL INSTITUTION	8/15/2016	3/2/2017	1	LEFT OF OWN ACCORD, NO RE
JD35	CORRECTIONAL OFFICER II	PERRY CORRECTIONAL INSTITUTION	8/2/2013	3/2/2017	852	RESIGNED IN LIEU OF TERMI
JD30	CORRECTIONAL OFFICER I	EVANS CORRECTIONAL INSTITUTION	1/30/2017	3/2/2017	1	LEFT OF OWN ACCORD, NO RE
JD50	CORRECTIONAL OFFICER IV	MACDOUGALL CORRECTIONAL INST.	2/16/1982	3/3/2017	405	FAILED TO RETURN FROM LEA
JD30	CORRECTIONAL OFFICER I	CAMILLE GRAHAM CORRECTIONAL INST.	12/19/2016	3/3/2017	450	FAILED TO MEET CERTIFICAT
JD30	CORRECTIONAL OFFICER I	CAMILLE GRAHAM CORRECTIONAL INST.	6/2/2014	3/3/2017	35	LEFT ON OWN ACCORD/PERSON
JD30	CORRECTIONAL OFFICER I	GOODMAN CORRECTIONAL INSTITUTION	1/9/2017	3/3/2017	450	FAILED TO MEET CERTIFICAT
JD30	CORRECTIONAL OFFICER I	BROAD RIVER CORRECTIONAL INSTITUTION	3/2/2011	3/3/2017	1	LEFT OF OWN ACCORD, NO RE
JD40	CORRECTIONAL OFFICER III	MCCORMICK CORRECTIONAL INSTITUTION	2/8/1993	3/3/2017	710	SERVICE RETIREMENT
JD30	CORRECTIONAL OFFICER I	KERSHAW CORRECTIONAL INSTITUTION	6/17/2016	3/3/2017	5	SEEK OTHER EMPLOYMENT
JD35	CORRECTIONAL OFFICER II	RIDGELAND CORR INSTITUTION	12/17/2010	3/3/2017	405	FAILED TO RETURN FROM LEA
JD30	CORRECTIONAL OFFICER I	TURBEVILLE CORRECTIONAL INSTITUTION	10/10/2016	3/3/2017	1	LEFT OF OWN ACCORD, NO RE
AA75	ADMINISTRATIVE ASSISTANT	TRENTON CORRECTIONAL INSTITUTION	1/3/2017	3/3/2017	1	LEFT OF OWN ACCORD, NO RE
GA50	HUMAN SERVICES COORD I	MENTAL HEALTH	10/3/2016	3/3/2017	450	FAILED TO MEET CERTIFICAT
JD30	CORRECTIONAL OFFICER I	PERRY CORRECTIONAL INSTITUTION	4/4/2011	3/3/2017	500	JOB ABANDONMENT
JD30	CORRECTIONAL OFFICER I	TYGER RIVER CORRECTIONAL INSTITUTION	1/30/2017	3/6/2017	450	FAILED TO MEET CERTIFICAT
JD30	CORRECTIONAL OFFICER I	PERRY CORRECTIONAL INSTITUTION	9/19/2016	3/7/2017	15	TO ACCEPT OTHER EMPLOYMEN
JD30	CORRECTIONAL OFFICER I	MACDOUGALL CORRECTIONAL INST.	11/17/2015	3/7/2017	1	LEFT OF OWN ACCORD, NO RE
JD35	CORRECTIONAL OFFICER II	RIDGELAND CORR INSTITUTION	7/5/2016	3/8/2017	35	LEFT ON OWN ACCORD/PERSON
JD35	CORRECTIONAL OFFICER II	TRENTON CORRECTIONAL INSTITUTION	10/2/2015	3/8/2017	15	TO ACCEPT OTHER EMPLOYMEN
EA10	LICENSED PRACTICAL NURSE	BROAD RIVER CORRECTIONAL INSTITUTION	1/9/2017	3/8/2017	500	JOB ABANDONMENT
JD35	CORRECTIONAL OFFICER II	TYGER RIVER CORRECTIONAL INSTITUTION	4/2/2013	3/8/2017	410	VIOLATION OF AGENCY RULES
JD30	CORRECTIONAL OFFICER I	WATEREE RIVER CORRECTIONAL INSTITUTION	9/19/2016	3/8/2017	500	JOB ABANDONMENT
JD30	CORRECTIONAL OFFICER I	LIVESAY CORRECTIONAL INSTITUTION	5/2/2016	3/8/2017	1	LEFT OF OWN ACCORD, NO RE
JD30	CORRECTIONAL OFFICER I	PERRY CORRECTIONAL INSTITUTION	6/2/2016	3/10/2017	40	MOVED OUT OF JOB AREA
JB50	ENVIR/HEALTH MGR II	FACILITIES ARCHITECH & ENGINEERING	4/11/2016	3/10/2017	810	AUTHORIZED LEAVE OF ABSEN
EA10	LICENSED PRACTICAL NURSE	BROAD RIVER CORRECTIONAL INSTITUTION	8/4/2014	3/12/2017	1	LEFT OF OWN ACCORD, NO RE
EC20	TECH MEDICAL ASSOCIATE I	HEALTH SERVICES	2/2/2017	3/12/2017	30	JOB DISSATISFACTION-JOB D
JD30	CORRECTIONAL OFFICER I	TYGER RIVER CORRECTIONAL INSTITUTION	2/17/2015	3/12/2017	500	JOB ABANDONMENT
JD40	CORRECTIONAL OFFICER III	BROAD RIVER CORRECTIONAL INSTITUTION	6/9/2008	3/13/2017	35	LEFT ON OWN ACCORD/PERSON
AH30	PROGRAM ASSISTANT	CAMILLE GRAHAM CORRECTIONAL INST.	12/19/2005	3/13/2017	35	LEFT ON OWN ACCORD/PERSON
JC20	LAW ENFORCEMENT OFC II	POLICE SERVICES	9/6/2005	3/13/2017	852	RESIGNED IN LIEU OF TERMI
JD30	CORRECTIONAL OFFICER I	TRENTON CORRECTIONAL INSTITUTION	8/4/2014	3/13/2017	50	PERSONAL ILLNESS
JD30	CORRECTIONAL OFFICER I	TYGER RIVER CORRECTIONAL INSTITUTION	8/15/2016	3/14/2017	35	LEFT ON OWN ACCORD/PERSON
JD30	CORRECTIONAL OFFICER I	LEATH CORR INSTIT (WOMEN)	3/13/2017	3/14/2017	35	LEFT ON OWN ACCORD/PERSON
JD30	CORRECTIONAL OFFICER I	LIEBER CORRECTIONAL INSTITUTION	12/19/2016	3/14/2017	50	PERSONAL ILLNESS
AA75	ADMINISTRATIVE ASSISTANT	CATAWBA PRE-RELEASE CENTER	1/3/2017	3/14/2017	35	LEFT ON OWN ACCORD/PERSON
JD30	CORRECTIONAL OFFICER I	EVANS CORRECTIONAL INSTITUTION	6/17/2016	3/14/2017	450	FAILED TO MEET CERTIFICAT
EC20	TECH MEDICAL ASSOCIATE I	HEALTH SERVICES	11/28/2016	3/14/2017	500	JOB ABANDONMENT
JD30	CORRECTIONAL OFFICER I	RIDGELAND CORR INSTITUTION	1/16/2017	3/15/2017	5	SEEK OTHER EMPLOYMENT
KC50	TRADES SPECIALIST V	TYGER RIVER CORRECTIONAL INSTITUTION	6/2/2014	3/15/2017	5	SEEK OTHER EMPLOYMENT
EA20	REGISTERED NURSE I	EVANS CORRECTIONAL INSTITUTION	5/17/2016	3/15/2017	35	LEFT ON OWN ACCORD/PERSON
JD30	CORRECTIONAL OFFICER I	WATEREE RIVER CORRECTIONAL INSTITUTION	1/9/2017	3/15/2017	450	FAILED TO MEET CERTIFICAT
GA90	PSYCHOLOGIST II	MENTAL HEALTH	12/2/2014	3/15/2017	710	SERVICE RETIREMENT

SCDC Employee Separations, July 1, 2016 - February 25, 2019

	JOB DESCRIPTION	BUDGET UNIT LOCATION	START DATE	END DATE		TERMINATION REASON
JD30	CORRECTIONAL OFFICER I	AGENCY SEARCH TEAM	4/4/2016	3/16/2017	1	LEFT OF OWN ACCORD, NO RE
EA10	LICENSED PRACTICAL NURSE	RIDGELAND CORR INSTITUTION	3/10/2008	3/16/2017	40	MOVED OUT OF JOB AREA
EA10	LICENSED PRACTICAL NURSE	CAMILLE GRAHAM CORRECTIONAL INST.	10/3/2016	3/16/2017	35	LEFT ON OWN ACCORD/PERSON
KC60	TRADES MANAGER	INMATE CONSTRUCTION	10/21/2016	3/16/2017	800	DIFFERENT JOB/SAME AGENCY
GC20	CHAPLAIN II	WATEREE RIVER CORRECTIONAL INSTITUTION	2/13/2017	3/16/2017	800	DIFFERENT JOB/SAME AGENCY
AG15	HUMAN RESOURCES MANAGER II	CLASSIFICATION AND COMPENSATION	8/3/1987	3/16/2017	710	SERVICE RETIREMENT
AH50	PROGRAM MANAGER II	FACILITIES MANAGEMENT	2/13/1984	3/16/2017	710	SERVICE RETIREMENT
GA50	HUMAN SERVICES COORD I	LEATH CORR INSTIT (WOMEN)	10/2/2015	3/16/2017	1	LEFT OF OWN ACCORD, NO RE
JD30	CORRECTIONAL OFFICER I	MANNING REENTRY/WORK RELEASE CENTER	2/17/2015	3/16/2017	75	MILITARY SERVICES
EC20	LAW ENFORCEMENT OFC II	POLICE SERVICES	8/1/2016	3/16/2017	15	TO ACCEPT OTHER EMPLOYMENT
EA30	REGISTERED NURSE II	BROAD RIVER CORRECTIONAL INSTITUTION	9/17/2015	3/16/2017	410	VIOLATION OF AGENCY RULES
AH35	PROGRAM COORDINATOR I	CLASSIFICATION AND COMPENSATION	5/17/2016	3/16/2017	800	DIFFERENT JOB/SAME AGENCY
JD30	CORRECTIONAL OFFICER I	LIEBER CORRECTIONAL INSTITUTION	12/12/2016	3/17/2017	500	JOB ABANDONMENT
GA50	HUMAN SERVICES COORD I	ISS PEE DEE REGION	12/2/2015	3/17/2017	1	LEFT OF OWN ACCORD, NO RE
JD50	CORRECTIONAL OFFICER IV	EVANS CORRECTIONAL INSTITUTION	8/24/1992	3/17/2017	710	SERVICE RETIREMENT
JD50	CORRECTIONAL OFFICER IV	KERSHAW CORRECTIONAL INSTITUTION	6/26/1995	3/17/2017	710	SERVICE RETIREMENT
JD35	CORRECTIONAL OFFICER II	KERSHAW CORRECTIONAL INSTITUTION	5/17/2011	3/17/2017	5	SEEK OTHER EMPLOYMENT
JD30	CORRECTIONAL OFFICER I	KERSHAW CORRECTIONAL INSTITUTION	7/18/2016	3/17/2017	5	SEEK OTHER EMPLOYMENT
JD30	CORRECTIONAL OFFICER I	ALLENDALE CORRECTIONAL INSTITUTION	10/10/2016	3/17/2017	35	LEFT ON OWN ACCORD/PERSON
JD30	CORRECTIONAL OFFICER I	MACDOUGALL CORRECTIONAL INST.	11/7/2016	3/17/2017	450	FAILED TO MEET CERTIFICAT
GA50	HUMAN SERVICES COORD I	ISS MIDLANDS REGION	3/3/2014	3/17/2017	1	LEFT OF OWN ACCORD, NO RE
JD30	CORRECTIONAL OFFICER I	TURBEVILLE CORRECTIONAL INSTITUTION	1/16/2017	3/17/2017	450	FAILED TO MEET CERTIFICAT
JD30	CORRECTIONAL OFFICER I	CAMILLE GRAHAM CORRECTIONAL INST.	11/3/2014	3/18/2017	35	LEFT ON OWN ACCORD/PERSON
JD35	CORRECTIONAL OFFICER II	PERRY CORRECTIONAL INSTITUTION	8/9/2004	3/19/2017	5	SEEK OTHER EMPLOYMENT
JD30	CORRECTIONAL OFFICER I	TURBEVILLE CORRECTIONAL INSTITUTION	2/2/2015	3/19/2017	40	MOVED OUT OF JOB AREA
JD30	CORRECTIONAL OFFICER I	KIRKLAND CORRECTIONAL INSTITUTION	8/22/2016	3/20/2017	500	JOB ABANDONMENT
EC10	MEDICAL ASSISTANT TECH I	KIRKLAND CORRECTIONAL INSTITUTION	11/14/2016	3/20/2017	35	LEFT ON OWN ACCORD/PERSON
JD30	CORRECTIONAL OFFICER I	CAMILLE GRAHAM CORRECTIONAL INST.	4/12/2004	3/20/2017	50	PERSONAL ILLNESS
JD30	CORRECTIONAL OFFICER I	RIDGELAND CORR INSTITUTION	11/28/2016	3/20/2017	450	FAILED TO MEET CERTIFICAT
EC20	TECH MEDICAL ASSOCIATE I	KIRKLAND CORRECTIONAL INSTITUTION	1/23/2017	3/21/2017	35	LEFT ON OWN ACCORD/PERSON
JD30	CORRECTIONAL OFFICER I	TYGER RIVER CORRECTIONAL INSTITUTION	1/30/2017	3/21/2017	450	FAILED TO MEET CERTIFICAT
JD30	CORRECTIONAL OFFICER I	RIDGELAND CORR INSTITUTION	3/17/2016	3/21/2017	35	LEFT ON OWN ACCORD/PERSON
AA50	ADMIN SPECIALIST II	MEDICAL SUPPORT	3/13/2017	3/22/2017	1	LEFT OF OWN ACCORD, NO RE
KB15	FOOD SVC SPECIALIST III	CAMILLE GRAHAM CORRECTIONAL INST.	7/17/2012	3/23/2017	860	RESIGNED WHILE UNDER INVE
KD40	EQUIPMENT OPERATOR II	PALMER PRE-RELEASE CENTER	4/4/2016	3/23/2017	810	AUTHORIZED LEAVE OF ABSEN
JD35	CORRECTIONAL OFFICER II	CAMILLE GRAHAM CORRECTIONAL INST.	12/2/2010	3/23/2017	410	VIOLATION OF AGENCY RULES
JD30	CORRECTIONAL OFFICER I	PERRY CORRECTIONAL INSTITUTION	8/1/2016	3/23/2017	15	TO ACCEPT OTHER EMPLOYMENT
JD40	CORRECTIONAL OFFICER III	PERRY CORRECTIONAL INSTITUTION	12/19/2009	3/23/2017	1	LEFT OF OWN ACCORD, NO RE
AH30	PROGRAM ASSISTANT	LEE CORRECTIONAL INSTITUTION	3/19/2012	3/23/2017	5	SEEK OTHER EMPLOYMENT
JD50	CORRECTIONAL OFFICER IV	LIEBER CORRECTIONAL INSTITUTION	4/9/2016	3/23/2017	810	AUTHORIZED LEAVE OF ABSEN
JD30	CORRECTIONAL OFFICER I	MCCORMICK CORRECTIONAL INSTITUTION	7/5/2016	3/24/2017	1	LEFT OF OWN ACCORD, NO RE
JD30	CORRECTIONAL OFFICER I	TURBEVILLE CORRECTIONAL INSTITUTION	1/23/2017	3/24/2017	450	FAILED TO MEET CERTIFICAT
JD30	CORRECTIONAL OFFICER I	TURBEVILLE CORRECTIONAL INSTITUTION	10/3/2016	3/24/2017	1	LEFT OF OWN ACCORD, NO RE
AH30	PROGRAM ASSISTANT	FOOD SER WHSE INVENTORY/DISTRIBUTION	1/30/2017	3/24/2017	1	LEFT OF OWN ACCORD, NO RE
AA50	ADMIN SPECIALIST II	DIV. OF CLASSIFICATION & INMATE RECORD	11/28/2016	3/24/2017	1	LEFT OF OWN ACCORD, NO RE
GA50	HUMAN SERVICES COORD I	KERSHAW CORRECTIONAL INSTITUTION	7/5/2016	3/24/2017	1	LEFT OF OWN ACCORD, NO RE
EA10	LICENSED PRACTICAL NURSE	CAMILLE GRAHAM CORRECTIONAL INST.	10/2/2012	3/24/2017	1	LEFT OF OWN ACCORD, NO RE
JD30	CORRECTIONAL OFFICER I	CATAWBA PRE-RELEASE CENTER	10/10/2016	3/25/2017	1	LEFT OF OWN ACCORD, NO RE
JD30	CORRECTIONAL OFFICER I	PERRY CORRECTIONAL INSTITUTION	9/26/2016	3/26/2017	5	SEEK OTHER EMPLOYMENT
JD30	CORRECTIONAL OFFICER I	LEE CORRECTIONAL INSTITUTION	8/29/2016	3/26/2017	35	LEFT ON OWN ACCORD/PERSON
JD30	CORRECTIONAL OFFICER I	TYGER RIVER CORRECTIONAL INSTITUTION	2/2/2016	3/26/2017	40	MOVED OUT OF JOB AREA
JD35	CORRECTIONAL OFFICER II	MANNING REENTRY/WORK RELEASE CENTER	3/17/2016	3/27/2017	860	RESIGNED WHILE UNDER INVE
JD35	CORRECTIONAL OFFICER II	PERRY CORRECTIONAL INSTITUTION	10/17/2012	3/27/2017	5	SEEK OTHER EMPLOYMENT
EA20	REGISTERED NURSE I	KERSHAW CORRECTIONAL INSTITUTION	5/2/2016	3/27/2017	810	AUTHORIZED LEAVE OF ABSEN
EA10	LICENSED PRACTICAL NURSE	MCCORMICK CORRECTIONAL INSTITUTION	2/2/2012	3/27/2017	1	LEFT OF OWN ACCORD, NO RE
JD30	CORRECTIONAL OFFICER I	EVANS CORRECTIONAL INSTITUTION	1/30/2017	3/28/2017	450	FAILED TO MEET CERTIFICAT
JD30	CORRECTIONAL OFFICER I	MANNING REENTRY/WORK RELEASE CENTER	2/21/2017	3/28/2017	425	DELIBERATE UNSATISFACTORY
JD40	CORRECTIONAL OFFICER III	PERRY CORRECTIONAL INSTITUTION	1/18/2011	3/29/2017	710	SERVICE RETIREMENT
KB15	FOOD SVC SPECIALIST III	MCCORMICK CORRECTIONAL INSTITUTION	10/2/2014	3/29/2017	412	ARREST/CONVICTION
UB04	VOCATIONAL TEACHER	LEE CORRECTIONAL INSTITUTION	1/19/2016	3/29/2017	35	LEFT ON OWN ACCORD/PERSON
JD30	CORRECTIONAL OFFICER I	RIDGELAND CORR INSTITUTION	10/24/2016	3/29/2017	15	TO ACCEPT OTHER EMPLOYMENT
JD30	CORRECTIONAL OFFICER I	KERSHAW CORRECTIONAL INSTITUTION	8/18/2014	3/30/2017	5	SEEK OTHER EMPLOYMENT
JD30	CORRECTIONAL OFFICER I	MANNING REENTRY/WORK RELEASE CENTER	9/2/2015	3/30/2017	40	MOVED OUT OF JOB AREA
JD30	CORRECTIONAL OFFICER I	KERSHAW CORRECTIONAL INSTITUTION	1/3/2012	3/30/2017	5	SEEK OTHER EMPLOYMENT
JD30	CORRECTIONAL OFFICER I	CAMILLE GRAHAM CORRECTIONAL INST.	2/27/2017	3/30/2017	500	JOB ABANDONMENT
KB15	FOOD SVC SPECIALIST III	ALLENDALE CORRECTIONAL INSTITUTION	3/2/2012	3/30/2017	710	SERVICE RETIREMENT
AA75	ADMINISTRATIVE ASSISTANT	TYGER RIVER CORRECTIONAL INSTITUTION	2/17/2016	3/31/2017	15	TO ACCEPT OTHER EMPLOYMENT
KC50	TRADES SPECIALIST V	FACILITIES SUPPORT	1/16/1995	3/31/2017	1	LEFT OF OWN ACCORD, NO RE

SCDC Employee Separations, July 1, 2016 - February 25, 2019

JOB DESCRIPTION		BUDGET UNIT LOCATION	START DATE	END DATE	TERMINATION REASON	
KC50	TRADES SPECIALIST V	LIVESAY CORRECTIONAL INSTITUTION	3/23/2010	3/31/2017	1	LEFT OF OWN ACCORD, NO RE
JD30	CORRECTIONAL OFFICER I	TURBEVILLE CORRECTIONAL INSTITUTION	9/19/2016	3/31/2017	35	LEFT ON OWN ACCORD/PERSON
UB02	CERTIFIED TEACHER	TRENTON CORRECTIONAL INSTITUTION	6/17/2015	3/31/2017	35	LEFT ON OWN ACCORD/PERSON
AH25	ADMINISTRATIVE MGR II	FACILITIES MANAGEMENT	4/1/1985	3/31/2017	710	SERVICE RETIREMENT
EC10	MEDICAL ASSISTANT TECH I	KIRKLAND CORRECTIONAL INSTITUTION	9/2/2011	3/31/2017	15	TO ACCEPT OTHER EMPLOYMEN
UB26	PSYCHIATRIST	MENTAL HEALTH	8/1/2016	3/31/2017	35	LEFT ON OWN ACCORD/PERSON
AH35	PROGRAM COORDINATOR I	ALLENDALE CORRECTIONAL INSTITUTION	7/31/1995	3/31/2017	5	SEEK OTHER EMPLOYMENT
JD30	CORRECTIONAL OFFICER I	GOODMAN CORRECTIONAL INSTITUTION	12/2/2015	3/31/2017	1	LEFT OF OWN ACCORD, NO RE
UB27	PHYSICIAN	MEDICAL SUPPORT	7/7/1986	3/31/2017	710	SERVICE RETIREMENT
KA25	BUILDING/GROUNDS SUPV II	CAMILLE GRAHAM CORRECTIONAL INST.	2/17/2012	3/31/2017	710	SERVICE RETIREMENT
KA30	BUILDING/GROUNDS MGR.	MCCORMICK CORRECTIONAL INSTITUTION	2/5/2007	3/31/2017	710	SERVICE RETIREMENT
JD30	CORRECTIONAL OFFICER I	LEE CORRECTIONAL INSTITUTION	2/21/2017	3/31/2017	450	FAILED TO MEET CERTIFICAT
JD30	CORRECTIONAL OFFICER I	ALLENDALE CORRECTIONAL INSTITUTION	6/17/2016	3/31/2017	1	LEFT OF OWN ACCORD, NO RE
AA50	ADMIN SPECIALIST II	ADMINISTRATION	11/8/2016	4/1/2017	800	DIFFERENT JOB/SAME AGENCY
JD30	CORRECTIONAL OFFICER I	KIRKLAND CORRECTIONAL INSTITUTION	11/19/2008	4/2/2017	1	LEFT OF OWN ACCORD, NO RE
JD30	CORRECTIONAL OFFICER I	RIDGELAND CORR INSTITUTION	9/17/2015	4/2/2017	5	SEEK OTHER EMPLOYMENT
JD30	CORRECTIONAL OFFICER I	MANNING REENTRY/WORK RELEASE CENTER	3/6/2017	4/3/2017	450	FAILED TO MEET CERTIFICAT
JD30	CORRECTIONAL OFFICER I	LEE CORRECTIONAL INSTITUTION	10/3/2016	4/3/2017	1	LEFT OF OWN ACCORD, NO RE
JD30	CORRECTIONAL OFFICER I	BROAD RIVER CORRECTIONAL INSTITUTION	9/6/2016	4/3/2017	35	LEFT ON OWN ACCORD/PERSON
JD30	CORRECTIONAL OFFICER I	CAMILLE GRAHAM CORRECTIONAL INST.	9/6/2016	4/3/2017	435	FALSIFIED RECORDS
JD30	CORRECTIONAL OFFICER I	LIVESAY CORRECTIONAL INSTITUTION	9/6/2016	4/3/2017	410	VIOLATION OF AGENCY RULES
KB15	FOOD SVC SPECIALIST III	KERSHAW CORRECTIONAL INSTITUTION	8/3/2015	4/3/2017	35	LEFT ON OWN ACCORD/PERSON
JD30	CORRECTIONAL OFFICER I	TRENTON CORRECTIONAL INSTITUTION	1/3/2017	4/3/2017	500	JOB ABANDONMENT
EC10	MEDICAL ASSISTANT TECH I	RIDGELAND CORR INSTITUTION	8/8/2016	4/3/2017	500	JOB ABANDONMENT
JD30	CORRECTIONAL OFFICER I	LEE CORRECTIONAL INSTITUTION	12/5/2016	4/4/2017	1	LEFT OF OWN ACCORD, NO RE
JD50	CORRECTIONAL OFFICER IV	LEE CORRECTIONAL INSTITUTION	11/17/1997	4/4/2017	835	DECEASED
JD30	CORRECTIONAL OFFICER I	ALLENDALE CORRECTIONAL INSTITUTION	2/6/2017	4/4/2017	415	EXCESSIVE ABSENTEEISM/TAR
JD30	CORRECTIONAL OFFICER I	EVANS CORRECTIONAL INSTITUTION	4/3/2017	4/5/2017	35	LEFT ON OWN ACCORD/PERSON
EA10	LICENSED PRACTICAL NURSE	EVANS CORRECTIONAL INSTITUTION	9/2/2014	4/5/2017	35	LEFT ON OWN ACCORD/PERSON
JD30	CORRECTIONAL OFFICER I	AGENCY SEARCH TEAM	2/27/2017	4/6/2017	500	JOB ABANDONMENT
JD30	CORRECTIONAL OFFICER I	MCCORMICK CORRECTIONAL INSTITUTION	1/16/2017	4/6/2017	415	EXCESSIVE ABSENTEEISM/TAR
JD30	CORRECTIONAL OFFICER I	KIRKLAND CORRECTIONAL INSTITUTION	7/2/2015	4/6/2017	500	JOB ABANDONMENT
EC50	RECREATION SPECIALIST III	EVANS CORRECTIONAL INSTITUTION	10/31/2016	4/7/2017	450	FAILED TO MEET CERTIFICAT
AA50	ADMIN SPECIALIST II	INDUSTRIES ADMINISTRATION NN	5/9/2016	4/7/2017	810	AUTHORIZED LEAVE OF ABSEN
EC20	TECH MEDICAL ASSOCIATE I	BROAD RIVER CORRECTIONAL INSTITUTION	11/28/2016	4/7/2017	412	ARREST/CONVICTION
KA30	BUILDING/GROUNDS MGR.	DIV OF COMPLIANCE, STANDARDS & INSPEC	3/27/2017	4/7/2017	840	POSITION ELIMINATED
JD30	CORRECTIONAL OFFICER I	TYGER RIVER CORRECTIONAL INSTITUTION	2/21/2017	4/7/2017	450	FAILED TO MEET CERTIFICAT
JD30	CORRECTIONAL OFFICER I	TURBEVILLE CORRECTIONAL INSTITUTION	1/3/2017	4/7/2017	1	LEFT OF OWN ACCORD, NO RE
JD30	CORRECTIONAL OFFICER I	EVANS CORRECTIONAL INSTITUTION	2/13/2017	4/7/2017	450	FAILED TO MEET CERTIFICAT
KB15	FOOD SVC SPECIALIST III	MANNING REENTRY/WORK RELEASE CENTER	11/17/2015	4/8/2017	1	LEFT OF OWN ACCORD, NO RE
EA20	REGISTERED NURSE I	TURBEVILLE CORRECTIONAL INSTITUTION	12/9/2015	4/10/2017	810	AUTHORIZED LEAVE OF ABSEN
JD30	CORRECTIONAL OFFICER I	LEE CORRECTIONAL INSTITUTION	5/2/2016	4/10/2017	45	ATTEND SCHOOL
JD30	CORRECTIONAL OFFICER I	WATEREE RIVER CORRECTIONAL INSTITUTION	3/17/2015	4/10/2017	500	JOB ABANDONMENT
KC50	TRADES SPECIALIST V	GOODMAN CORRECTIONAL INSTITUTION	8/22/2016	4/10/2017	455	DISCHARGED-OTHER REASON(S
UB02	CERTIFIED TEACHER	TRENTON CORRECTIONAL INSTITUTION	8/22/2016	4/11/2017	420	MISCONDUCT, DISHONESTY, I
JD30	CORRECTIONAL OFFICER I	WATEREE RIVER CORRECTIONAL INSTITUTION	3/17/2016	4/11/2017	852	RESIGNED IN LIEU OF TERMI
JD35	CORRECTIONAL OFFICER II	EVANS CORRECTIONAL INSTITUTION	6/27/2005	4/11/2017	405	FAILED TO RETURN FROM LEA
JD35	CORRECTIONAL OFFICER II	MCCORMICK CORRECTIONAL INSTITUTION	3/29/2004	4/11/2017	405	FAILED TO RETURN FROM LEA
AH35	PROGRAM COORDINATOR I	LIVESAY CORRECTIONAL INSTITUTION	1/4/2016	4/11/2017	35	LEFT ON OWN ACCORD/PERSON
KB15	FOOD SVC SPECIALIST III	EVANS CORRECTIONAL INSTITUTION	8/17/2015	4/12/2017	405	FAILED TO RETURN FROM LEA
JD30	CORRECTIONAL OFFICER I	PERRY CORRECTIONAL INSTITUTION	9/2/2014	4/12/2017	412	ARREST/CONVICTION
GA50	HUMAN SERVICES COORD I	PERRY CORRECTIONAL INSTITUTION	4/10/2017	4/12/2017	500	JOB ABANDONMENT
JD35	CORRECTIONAL OFFICER II	PERRY CORRECTIONAL INSTITUTION	3/17/2009	4/13/2017	852	RESIGNED IN LIEU OF TERMI
JD30	CORRECTIONAL OFFICER I	MANNING REENTRY/WORK RELEASE CENTER	2/27/2017	4/14/2017	450	FAILED TO MEET CERTIFICAT
JD30	CORRECTIONAL OFFICER I	MACDOUGALL CORRECTIONAL INST.	4/3/2017	4/14/2017	500	JOB ABANDONMENT
JD30	CORRECTIONAL OFFICER I	BROAD RIVER CORRECTIONAL INSTITUTION	4/3/2017	4/14/2017	500	JOB ABANDONMENT
AD55	HEARINGS OFFICER III	OPERATIONS	1/15/1996	4/14/2017	710	SERVICE RETIREMENT
JD30	CORRECTIONAL OFFICER I	TURBEVILLE CORRECTIONAL INSTITUTION	1/23/2017	4/14/2017	40	MOVED OUT OF JOB AREA
EA10	LICENSED PRACTICAL NURSE	KIRKLAND CORRECTIONAL INSTITUTION	5/2/2016	4/14/2017	15	TO ACCEPT OTHER EMPLOYMEN
AH35	PROGRAM COORDINATOR I	ALLENDALE CORRECTIONAL INSTITUTION	7/5/2006	4/14/2017	710	SERVICE RETIREMENT
JD30	CORRECTIONAL OFFICER I	WATEREE RIVER CORRECTIONAL INSTITUTION	3/6/2017	4/14/2017	450	FAILED TO MEET CERTIFICAT
EA20	REGISTERED NURSE I	KIRKLAND CORRECTIONAL INSTITUTION	11/2/2015	4/15/2017	1	LEFT OF OWN ACCORD, NO RE
JD40	CORRECTIONAL OFFICER III	LIEBER CORRECTIONAL INSTITUTION	3/19/2010	4/16/2017	35	LEFT ON OWN ACCORD/PERSON
JD30	CORRECTIONAL OFFICER I	KIRKLAND CORRECTIONAL INSTITUTION	6/2/2016	4/16/2017	5	SEEK OTHER EMPLOYMENT
JD30	CORRECTIONAL OFFICER I	LEATH CORR INSTIT (WOMEN)	6/2/2016	4/16/2017	800	DIFFERENT JOB/SAME AGENCY
JD30	CORRECTIONAL OFFICER I	MACDOUGALL CORRECTIONAL INST.	10/3/2016	4/16/2017	1	LEFT OF OWN ACCORD, NO RE
JD30	CORRECTIONAL OFFICER I	GOODMAN CORRECTIONAL INSTITUTION	2/18/2014	4/16/2017	1	LEFT OF OWN ACCORD, NO RE
AA75	ADMINISTRATIVE ASSISTANT	LIVESAY CORRECTIONAL INSTITUTION	1/3/2017	4/16/2017	800	DIFFERENT JOB/SAME AGENCY

SCDC Employee Separations, July 1, 2016 - February 25, 2019

JOB DESCRIPTION		BUDGET UNIT LOCATION	START DATE	END DATE	TERMINATION REASON	
JD30	CORRECTIONAL OFFICER I	LEATH CORR INSTIT (WOMEN)	3/20/2017	4/17/2017	450	FAILED TO MEET CERTIFICAT
JD30	CORRECTIONAL OFFICER I	TRENTON CORRECTIONAL INSTITUTION	1/3/2017	4/17/2017	1	LEFT OF OWN ACCORD, NO RE
GA50	HUMAN SERVICES COORD I	MENTAL HEALTH	12/17/2013	4/17/2017	15	TO ACCEPT OTHER EMPLOYMEN
JD30	CORRECTIONAL OFFICER I	KERSHAW CORRECTIONAL INSTITUTION	8/15/2016	4/18/2017	5	SEEK OTHER EMPLOYMENT
JD30	CORRECTIONAL OFFICER I	TURBEVILLE CORRECTIONAL INSTITUTION	7/17/2014	4/18/2017	1	LEFT OF OWN ACCORD, NO RE
JD30	CORRECTIONAL OFFICER I	LEE CORRECTIONAL INSTITUTION	7/5/2016	4/18/2017	466	VIOLATION OF SCDC DRUG TE
AA75	ADMINISTRATIVE ASSISTANT	MANNING REENTRY/WORK RELEASE CENTER	9/17/2014	4/18/2017	35	LEFT ON OWN ACCORD/PERSON
AA75	ADMINISTRATIVE ASSISTANT	TYGER RIVER CORRECTIONAL INSTITUTION	4/17/2017	4/19/2017	35	LEFT ON OWN ACCORD/PERSON
EA10	LICENSED PRACTICAL NURSE	KERSHAW CORRECTIONAL INSTITUTION	1/9/2017	4/19/2017	500	JOB ABANDONMENT
JD35	CORRECTIONAL OFFICER II	EVANS CORRECTIONAL INSTITUTION	9/19/2005	4/20/2017	5	SEEK OTHER EMPLOYMENT
JD30	CORRECTIONAL OFFICER I	BROAD RIVER CORRECTIONAL INSTITUTION	6/2/2016	4/20/2017	1	LEFT OF OWN ACCORD, NO RE
JD30	CORRECTIONAL OFFICER I	TURBEVILLE CORRECTIONAL INSTITUTION	8/3/2015	4/20/2017	412	ARREST/CONVICTION
JD30	CORRECTIONAL OFFICER I	WATEREE RIVER CORRECTIONAL INSTITUTION	1/17/2013	4/21/2017	1	LEFT OF OWN ACCORD, NO RE
UB02	CERTIFIED TEACHER	MANNING REENTRY/WORK RELEASE CENTER	1/3/2017	4/21/2017	425	DELIBERATE UNSATISFACTORY
JD30	CORRECTIONAL OFFICER I	MANNING REENTRY/WORK RELEASE CENTER	11/2/2015	4/21/2017	75	MILITARY SERVICES
JD30	CORRECTIONAL OFFICER I	KERSHAW CORRECTIONAL INSTITUTION	2/17/2009	4/21/2017	35	LEFT ON OWN ACCORD/PERSON
AH30	PROGRAM ASSISTANT	TYGER RIVER CORRECTIONAL INSTITUTION	5/16/2016	4/21/2017	810	AUTHORIZED LEAVE OF ABSEN
JD30	CORRECTIONAL OFFICER I	RIDGELAND CORR INSTITUTION	3/27/2017	4/21/2017	500	JOB ABANDONMENT
UB02	CERTIFIED TEACHER	MANNING REENTRY/WORK RELEASE CENTER	8/8/2016	4/21/2017	35	LEFT ON OWN ACCORD/PERSON
JD30	CORRECTIONAL OFFICER I	CAMILLE GRAHAM CORRECTIONAL INST.	6/17/2015	4/22/2017	1	LEFT OF OWN ACCORD, NO RE
JD30	CORRECTIONAL OFFICER I	MCCORMICK CORRECTIONAL INSTITUTION	11/2/2011	4/24/2017	412	ARREST/CONVICTION
EA20	REGISTERED NURSE I	PERRY CORRECTIONAL INSTITUTION	2/27/2017	4/25/2017	5	SEEK OTHER EMPLOYMENT
JD30	CORRECTIONAL OFFICER I	EVANS CORRECTIONAL INSTITUTION	9/3/2013	4/25/2017	1	LEFT OF OWN ACCORD, NO RE
JD30	CORRECTIONAL OFFICER I	RIDGELAND CORR INSTITUTION	10/3/2016	4/25/2017	412	ARREST/CONVICTION
JD30	CORRECTIONAL OFFICER I	TRENTON CORRECTIONAL INSTITUTION	4/3/2017	4/25/2017	35	LEFT ON OWN ACCORD/PERSON
KA30	BUILDING/GROUNDS MGR.	METALS/ROOFING/FIRE PROTECTION	4/4/2016	4/25/2017	810	AUTHORIZED LEAVE OF ABSEN
JD30	CORRECTIONAL OFFICER I	KIRKLAND CORRECTIONAL INSTITUTION	12/19/2016	4/25/2017	500	JOB ABANDONMENT
JD30	CORRECTIONAL OFFICER I	EVANS CORRECTIONAL INSTITUTION	11/7/2016	4/26/2017	35	LEFT ON OWN ACCORD/PERSON
JD30	CORRECTIONAL OFFICER I	RIDGELAND CORR INSTITUTION	9/19/2016	4/26/2017	852	RESIGNED IN LIEU OF TERMI
JD30	CORRECTIONAL OFFICER I	KIRKLAND CORRECTIONAL INSTITUTION	3/6/2017	4/27/2017	500	JOB ABANDONMENT
JD30	CORRECTIONAL OFFICER I	LIEBER CORRECTIONAL INSTITUTION	9/12/2016	4/27/2017	45	ATTEND SCHOOL
JD30	CORRECTIONAL OFFICER I	LEE CORRECTIONAL INSTITUTION	9/29/2003	4/27/2017	412	ARREST/CONVICTION
JD30	CORRECTIONAL OFFICER I	TURBEVILLE CORRECTIONAL INSTITUTION	4/3/2017	4/28/2017	40	MOVED OUT OF JOB AREA
EA10	LICENSED PRACTICAL NURSE	TYGER RIVER CORRECTIONAL INSTITUTION	10/10/2016	4/28/2017	15	TO ACCEPT OTHER EMPLOYMEN
JD60	WARDEN II	MCCORMICK CORRECTIONAL INSTITUTION	5/12/1986	4/28/2017	710	SERVICE RETIREMENT
KC40	TRADES SPECIALIST IV	VEHICLE MANAGEMENT	9/19/2016	4/28/2017	810	AUTHORIZED LEAVE OF ABSEN
JD30	CORRECTIONAL OFFICER I	BROAD RIVER CORRECTIONAL INSTITUTION	11/28/2016	4/28/2017	1	LEFT OF OWN ACCORD, NO RE
KD40	EQUIPMENT OPERATOR II	PALMER PRE-RELEASE CENTER	8/29/2016	4/28/2017	1	LEFT OF OWN ACCORD, NO RE
JD30	CORRECTIONAL OFFICER I	KERSHAW CORRECTIONAL INSTITUTION	2/21/2017	4/28/2017	450	FAILED TO MEET CERTIFICAT
JD30	CORRECTIONAL OFFICER I	CAMILLE GRAHAM CORRECTIONAL INST.	3/27/2017	4/28/2017	450	FAILED TO MEET CERTIFICAT
JD30	CORRECTIONAL OFFICER I	TURBEVILLE CORRECTIONAL INSTITUTION	12/17/2013	4/28/2017	1	LEFT OF OWN ACCORD, NO RE
JD30	CORRECTIONAL OFFICER I	PERRY CORRECTIONAL INSTITUTION	5/17/2016	4/28/2017	35	LEFT ON OWN ACCORD/PERSON
JD30	CORRECTIONAL OFFICER I	LIEBER CORRECTIONAL INSTITUTION	10/2/2015	4/28/2017	1	LEFT OF OWN ACCORD, NO RE
AA75	ADMINISTRATIVE ASSISTANT	ALLENDALE CORRECTIONAL INSTITUTION	1/9/1989	4/28/2017	710	SERVICE RETIREMENT
JD35	CORRECTIONAL OFFICER II	PERRY CORRECTIONAL INSTITUTION	2/4/2013	4/28/2017	852	RESIGNED IN LIEU OF TERMI
JD30	CORRECTIONAL OFFICER I	TRENTON CORRECTIONAL INSTITUTION	11/7/2016	4/29/2017	1	LEFT OF OWN ACCORD, NO RE
JD30	CORRECTIONAL OFFICER I	BROAD RIVER CORRECTIONAL INSTITUTION	8/15/2016	4/30/2017	5	SEEK OTHER EMPLOYMENT
JD30	CORRECTIONAL OFFICER I	LIEBER CORRECTIONAL INSTITUTION	10/3/2016	4/30/2017	1	LEFT OF OWN ACCORD, NO RE
JD30	CORRECTIONAL OFFICER I	BROAD RIVER CORRECTIONAL INSTITUTION	9/19/2016	4/30/2017	15	TO ACCEPT OTHER EMPLOYMEN
JD35	CORRECTIONAL OFFICER II	GOODMAN CORRECTIONAL INSTITUTION	5/7/1990	4/30/2017	710	SERVICE RETIREMENT
KB15	FOOD SVC SPECIALIST III	LEATH CORR INSTIT (WOMEN)	8/29/2016	5/1/2017	10	TO ACCEPT OTHER EMPLOYMEN
BH30	RECORDS ANALYST II	DIV. OF CLASSIFICATION & INMATE RECORD	5/4/2015	5/1/2017	10	TO ACCEPT OTHER EMPLOYMEN
AH30	PROGRAM ASSISTANT	WATEREE FARM OPERATIONS	12/5/2016	5/1/2017	800	DIFFERENT JOB/SAME AGENCY
JD35	CORRECTIONAL OFFICER II	BRR SECURITY FRONT GATE	12/2/1996	5/1/2017	710	SERVICE RETIREMENT
EA10	LICENSED PRACTICAL NURSE	LEATH CORR INSTIT (WOMEN)	2/1/2000	5/1/2017	710	SERVICE RETIREMENT
JD30	CORRECTIONAL OFFICER I	GOODMAN CORRECTIONAL INSTITUTION	6/2/2016	5/1/2017	10	TO ACCEPT OTHER EMPLOYMEN
AG10	HUMAN RESOURCE MANAGER I	ANNOUNCED POSITIONS	6/24/1991	5/1/2017	710	SERVICE RETIREMENT
JD40	CORRECTIONAL OFFICER III	TRENTON CORRECTIONAL INSTITUTION	11/6/1989	5/1/2017	710	SERVICE RETIREMENT
AH30	PROGRAM ASSISTANT	WATEREE FARM OPERATIONS	1/16/2017	5/1/2017	800	DIFFERENT JOB/SAME AGENCY
KB30	FOOD SERVICE SPECIALIST VI	WATEREE RIVER CORRECTIONAL INSTITUTION	4/3/1995	5/1/2017	710	SERVICE RETIREMENT
JD30	CORRECTIONAL OFFICER I	TRENTON CORRECTIONAL INSTITUTION	10/13/2008	5/1/2017	710	SERVICE RETIREMENT
JD30	CORRECTIONAL OFFICER I	MANNING REENTRY/WORK RELEASE CENTER	9/19/2016	5/2/2017	500	JOB ABANDONMENT
JD30	CORRECTIONAL OFFICER I	BROAD RIVER CORRECTIONAL INSTITUTION	12/12/2016	5/2/2017	1	LEFT OF OWN ACCORD, NO RE
JD30	CORRECTIONAL OFFICER I	TRENTON CORRECTIONAL INSTITUTION	4/10/2017	5/2/2017	410	VIOLATION OF AGENCY RULES
JD30	CORRECTIONAL OFFICER I	EVANS CORRECTIONAL INSTITUTION	9/26/1988	5/3/2017	710	SERVICE RETIREMENT
JD30	CORRECTIONAL OFFICER I	KIRKLAND CORRECTIONAL INSTITUTION	6/28/2010	5/3/2017	35	LEFT ON OWN ACCORD/PERSON
KD40	EQUIPMENT OPERATOR II	TRENTON CORRECTIONAL INSTITUTION	12/1/2015	5/3/2017	1	LEFT OF OWN ACCORD, NO RE
JD30	CORRECTIONAL OFFICER I	TURBEVILLE CORRECTIONAL INSTITUTION	10/24/2016	5/3/2017	1	LEFT OF OWN ACCORD, NO RE

SCDC Employee Separations, July 1, 2016 - February 25, 2019

	JOB DESCRIPTION	BUDGET UNIT LOCATION	START DATE	END DATE		TERMINATION REASON
JD30	CORRECTIONAL OFFICER I	TURBEVILLE CORRECTIONAL INSTITUTION	7/18/2016	5/3/2017	490	UNPROFESSIONAL CONDUCT/IN
JD35	CORRECTIONAL OFFICER II	KERSHAW CORRECTIONAL INSTITUTION	3/13/2017	5/3/2017	35	LEFT ON OWN ACCORD/PERSON
JD30	CORRECTIONAL OFFICER I	BROAD RIVER CORRECTIONAL INSTITUTION	4/24/2017	5/4/2017	500	JOB ABANDONMENT
JD30	CORRECTIONAL OFFICER I	TURBEVILLE CORRECTIONAL INSTITUTION	12/19/2016	5/4/2017	1	LEFT OF OWN ACCORD, NO RE
JD30	CORRECTIONAL OFFICER I	LEE CORRECTIONAL INSTITUTION	1/26/2004	5/5/2017	835	DECEASED
JD30	CORRECTIONAL OFFICER I	GOODMAN CORRECTIONAL INSTITUTION	6/17/2013	5/5/2017	1	LEFT OF OWN ACCORD, NO RE
AB20	POSTAL COURIER	BROAD RIVER CORRECTIONAL INSTITUTION	1/9/2017	5/5/2017	1	LEFT OF OWN ACCORD, NO RE
KB30	FOOD SERVICE SPECIALIST VI	PERRY CORRECTIONAL INSTITUTION	12/2/1991	5/5/2017	835	DECEASED
AH30	PROGRAM ASSISTANT	CANTEEN WHSE INVENTORY/DISTRIBUTION	4/23/2007	5/5/2017	710	SERVICE RETIREMENT
JD30	CORRECTIONAL OFFICER I	CAMILLE GRAHAM CORRECTIONAL INST.	9/26/2016	5/5/2017	35	LEFT ON OWN ACCORD/PERSON
JD30	CORRECTIONAL OFFICER I	CAMILLE GRAHAM CORRECTIONAL INST.	2/27/2017	5/5/2017	55	PREGNANCY
JD30	CORRECTIONAL OFFICER I	BROAD RIVER CORRECTIONAL INSTITUTION	11/30/2009	5/6/2017	5	SEEK OTHER EMPLOYMENT
JD40	CORRECTIONAL OFFICER III	PERRY CORRECTIONAL INSTITUTION	8/4/2014	5/6/2017	835	DECEASED
EA20	REGISTERED NURSE I	LEE CORRECTIONAL INSTITUTION	6/17/2016	5/7/2017	1	LEFT OF OWN ACCORD, NO RE
JD30	CORRECTIONAL OFFICER I	CAMILLE GRAHAM CORRECTIONAL INST.	1/16/2017	5/7/2017	35	LEFT ON OWN ACCORD/PERSON
JD30	CORRECTIONAL OFFICER I	KIRKLAND CORRECTIONAL INSTITUTION	11/17/2015	5/7/2017	500	JOB ABANDONMENT
KB15	FOOD SVC SPECIALIST III	TRENTON CORRECTIONAL INSTITUTION	6/2/2015	5/7/2017	1	LEFT OF OWN ACCORD, NO RE
JD35	CORRECTIONAL OFFICER II	CAMILLE GRAHAM CORRECTIONAL INST.	3/3/2008	5/8/2017	50	PERSONAL ILLNESS
EA30	REGISTERED NURSE II	LIVESAY CORRECTIONAL INSTITUTION	7/21/2008	5/8/2017	5	SEEK OTHER EMPLOYMENT
JD30	CORRECTIONAL OFFICER I	BROAD RIVER CORRECTIONAL INSTITUTION	3/13/2017	5/8/2017	450	FAILED TO MEET CERTIFICAT
GC30	CHAPLAIN III	TYGER RIVER CORRECTIONAL INSTITUTION	7/28/2005	5/8/2017	835	DECEASED
JD30	CORRECTIONAL OFFICER I	BROAD RIVER CORRECTIONAL INSTITUTION	12/5/2016	5/8/2017	500	JOB ABANDONMENT
JD30	CORRECTIONAL OFFICER I	TURBEVILLE CORRECTIONAL INSTITUTION	2/27/2017	5/8/2017	1	LEFT OF OWN ACCORD, NO RE
GA50	HUMAN SERVICES COORD I	TURBEVILLE CORRECTIONAL INSTITUTION	5/17/2016	5/8/2017	410	VIOLATION OF AGENCY RULES
JD30	CORRECTIONAL OFFICER I	TURBEVILLE CORRECTIONAL INSTITUTION	2/13/2017	5/8/2017	450	FAILED TO MEET CERTIFICAT
JD30	CORRECTIONAL OFFICER I	KERSHAW CORRECTIONAL INSTITUTION	1/9/2017	5/8/2017	1	LEFT OF OWN ACCORD, NO RE
KC60	TRADES MANAGER	ELECTRICAL	6/7/2016	5/9/2017	810	AUTHORIZED LEAVE OF ABSEN
KC60	TRADES MANAGER	INMATE CONSTRUCTION	7/8/2016	5/9/2017	1	LEFT OF OWN ACCORD, NO RE
BB20	STATISCL & RESRCH ANAL II	POLICE SERVICES	1/9/2017	5/11/2017	10	TO ACCEPT OTHER EMPLOYMEN
JD30	CORRECTIONAL OFFICER I	MANNING REENTRY/WORK RELEASE CENTER	11/17/2015	5/11/2017	5	SEEK OTHER EMPLOYMENT
EC20	TECH MEDICAL ASSOCIATE I	RIDGELAND CORR INSTITUTION	3/13/2017	5/11/2017	35	LEFT ON OWN ACCORD/PERSON
JD30	CORRECTIONAL OFFICER I	MCCORMICK CORRECTIONAL INSTITUTION	5/11/1992	5/11/2017	710	SERVICE RETIREMENT
EA10	LICENSED PRACTICAL NURSE	MEDICAL NURSING POOL	5/8/2017	5/12/2017	35	LEFT ON OWN ACCORD/PERSON
EA20	REGISTERED NURSE I	KIRKLAND CORRECTIONAL INSTITUTION	1/9/2017	5/12/2017	1	LEFT OF OWN ACCORD, NO RE
JD30	CORRECTIONAL OFFICER I	KIRKLAND CORRECTIONAL INSTITUTION	7/17/2013	5/12/2017	35	LEFT ON OWN ACCORD/PERSON
AH45	PROGRAM MANAGER I	LEE CORRECTIONAL INSTITUTION	5/31/2016	5/12/2017	810	AUTHORIZED LEAVE OF ABSEN
JD40	CORRECTIONAL OFFICER III	BROAD RIVER CORRECTIONAL INSTITUTION	11/2/2012	5/12/2017	466	VIOLATION OF SCDC DRUG TE
JD30	CORRECTIONAL OFFICER I	CAMILLE GRAHAM CORRECTIONAL INST.	11/14/2016	5/12/2017	490	UNPROFESSIONAL CONDUCT/IN
JD30	CORRECTIONAL OFFICER I	ALLENDALE CORRECTIONAL INSTITUTION	7/17/2015	5/15/2017	1	LEFT OF OWN ACCORD, NO RE
BB20	STATISCL & RESRCH ANAL II	RIDGELAND CORR INSTITUTION	4/17/2017	5/15/2017	490	UNPROFESSIONAL CONDUCT/IN
JD30	CORRECTIONAL OFFICER I	KERSHAW CORRECTIONAL INSTITUTION	9/17/2015	5/15/2017	25	JOB DISSATISFACTION-WORK
JD30	CORRECTIONAL OFFICER I	LIEBER CORRECTIONAL INSTITUTION	4/10/2017	5/15/2017	450	FAILED TO MEET CERTIFICAT
JD30	CORRECTIONAL OFFICER I	KIRKLAND CORRECTIONAL INSTITUTION	9/26/2016	5/15/2017	30	JOB DISSATISFACTION-JOB D
JD30	CORRECTIONAL OFFICER I	RIDGELAND CORR INSTITUTION	4/17/2017	5/15/2017	450	FAILED TO MEET CERTIFICAT
KB15	FOOD SVC SPECIALIST III	LIVESAY CORRECTIONAL INSTITUTION	9/26/2016	5/15/2017	405	FAILED TO RETURN FROM LEA
KC60	TRADES MANAGER	ELECTRICAL	11/14/2016	5/15/2017	490	UNPROFESSIONAL CONDUCT/IN
GA50	HUMAN SERVICES COORD I	ISS MIDLANDS REGION	5/17/2012	5/16/2017	10	TO ACCEPT OTHER EMPLOYMEN
JD30	CORRECTIONAL OFFICER I	KERSHAW CORRECTIONAL INSTITUTION	9/19/2016	5/16/2017	15	TO ACCEPT OTHER EMPLOYMEN
JD30	CORRECTIONAL OFFICER I	BROAD RIVER CORRECTIONAL INSTITUTION	5/30/2006	5/16/2017	1	LEFT OF OWN ACCORD, NO RE
JD35	CORRECTIONAL OFFICER II	RIDGELAND CORR INSTITUTION	7/2/2006	5/16/2017	405	FAILED TO RETURN FROM LEA
JD35	CORRECTIONAL OFFICER II	MCCORMICK CORRECTIONAL INSTITUTION	5/5/2003	5/16/2017	405	FAILED TO RETURN FROM LEA
BB20	STATISCL & RESRCH ANAL II	EVANS CORRECTIONAL INSTITUTION	4/17/2017	5/16/2017	1	LEFT OF OWN ACCORD, NO RE
JD30	CORRECTIONAL OFFICER I	MANNING REENTRY/WORK RELEASE CENTER	8/22/2016	5/16/2017	1	LEFT OF OWN ACCORD, NO RE
JD30	CORRECTIONAL OFFICER I	EVANS CORRECTIONAL INSTITUTION	10/17/2011	5/16/2017	1	LEFT OF OWN ACCORD, NO RE
KA30	BUILDING/GROUNDS MGR.	DETENTION SVCS	5/11/1992	5/16/2017	710	SERVICE RETIREMENT
JD35	CORRECTIONAL OFFICER II	TURBEVILLE CORRECTIONAL INSTITUTION	12/5/1994	5/16/2017	405	FAILED TO RETURN FROM LEA
JD30	CORRECTIONAL OFFICER I	ALLENDALE CORRECTIONAL INSTITUTION	6/17/2016	5/17/2017	495	VIOLATION OF EMPLOYEE/INM
JD30	CORRECTIONAL OFFICER I	EVANS CORRECTIONAL INSTITUTION	1/3/2017	5/17/2017	15	TO ACCEPT OTHER EMPLOYMEN
JD35	CORRECTIONAL OFFICER II	CATAWBA PRE-RELEASE CENTER	8/10/1992	5/17/2017	466	VIOLATION OF SCDC DRUG TE
JD35	CORRECTIONAL OFFICER II	KIRKLAND CORRECTIONAL INSTITUTION	5/23/2005	5/17/2017	1	LEFT OF OWN ACCORD, NO RE
JD30	CORRECTIONAL OFFICER I	TURBEVILLE CORRECTIONAL INSTITUTION	2/21/2017	5/17/2017	55	PREGNANCY
JD30	CORRECTIONAL OFFICER I	MACDOUGALL CORRECTIONAL INST.	4/3/2017	5/18/2017	450	FAILED TO MEET CERTIFICAT
JD30	CORRECTIONAL OFFICER I	CAMILLE GRAHAM CORRECTIONAL INST.	12/12/2016	5/18/2017	35	LEFT ON OWN ACCORD/PERSON
JD30	CORRECTIONAL OFFICER I	BROAD RIVER CORRECTIONAL INSTITUTION	2/13/2017	5/18/2017	450	FAILED TO MEET CERTIFICAT
JD30	CORRECTIONAL OFFICER I	LEE CORRECTIONAL INSTITUTION	3/27/2017	5/18/2017	450	FAILED TO MEET CERTIFICAT
JD30	CORRECTIONAL OFFICER I	MANNING REENTRY/WORK RELEASE CENTER	9/4/2012	5/18/2017	5	SEEK OTHER EMPLOYMENT
JD30	CORRECTIONAL OFFICER I	EVANS CORRECTIONAL INSTITUTION	3/27/2017	5/18/2017	450	FAILED TO MEET CERTIFICAT
JD30	CORRECTIONAL OFFICER I	EVANS CORRECTIONAL INSTITUTION	3/27/2017	5/18/2017	450	FAILED TO MEET CERTIFICAT

SCDC Employee Separations, July 1, 2016 - February 25, 2019

	JOB DESCRIPTION	BUDGET UNIT LOCATION	START DATE	END DATE		TERMINATION REASON
JD30	CORRECTIONAL OFFICER I	BROAD RIVER CORRECTIONAL INSTITUTION	3/13/2017	5/18/2017	500	JOB ABANDONMENT
JD30	CORRECTIONAL OFFICER I	MANNING REENTRY/WORK RELEASE CENTER	1/30/2017	5/19/2017	35	LEFT ON OWN ACCORD/PERSON
JD30	CORRECTIONAL OFFICER I	CAMILLE GRAHAM CORRECTIONAL INST.	2/13/2017	5/19/2017	45	ATTEND SCHOOL
AH30	PROGRAM ASSISTANT	LEATH CORR INSTIT (WOMEN)	12/17/2015	5/19/2017	35	LEFT ON OWN ACCORD/PERSON
JD30	CORRECTIONAL OFFICER I	EVANS CORRECTIONAL INSTITUTION	1/16/2017	5/19/2017	35	LEFT ON OWN ACCORD/PERSON
JD30	CORRECTIONAL OFFICER I	LEATH CORR INSTIT (WOMEN)	11/17/2014	5/21/2017	1	LEFT OF OWN ACCORD, NO RE
JD35	CORRECTIONAL OFFICER II	TYGER RIVER CORRECTIONAL INSTITUTION	8/19/2013	5/22/2017	35	LEFT ON OWN ACCORD/PERSON
JD30	CORRECTIONAL OFFICER I	AGENCY SEARCH TEAM	3/17/2014	5/22/2017	15	TO ACCEPT OTHER EMPLOYMEN
GC20	CHAPLAIN II	CAMILLE GRAHAM CORRECTIONAL INST.	5/17/2015	5/22/2017	860	RESIGNED WHILE UNDER INVE
JD30	CORRECTIONAL OFFICER I	EVANS CORRECTIONAL INSTITUTION	6/2/2011	5/22/2017	466	VIOLATION OF SCDC DRUG TE
JD30	CORRECTIONAL OFFICER I	TURBEVILLE CORRECTIONAL INSTITUTION	2/21/2017	5/22/2017	450	FAILED TO MEET CERTIFICAT
AA75	ADMINISTRATIVE ASSISTANT	HUMAN RESOURCES ADMINISTRATION	5/2/2016	5/23/2017	35	LEFT ON OWN ACCORD/PERSON
BB20	STATISCL & RESRCH ANAL II	LIEBER CORRECTIONAL INSTITUTION	5/15/2017	5/23/2017	5	SEEK OTHER EMPLOYMENT
JD40	CORRECTIONAL OFFICER III	KIRKLAND CORRECTIONAL INSTITUTION	7/5/2016	5/23/2017	810	AUTHORIZED LEAVE OF ABSEN
JD30	CORRECTIONAL OFFICER I	PERRY CORRECTIONAL INSTITUTION	10/2/2012	5/23/2017	15	TO ACCEPT OTHER EMPLOYMEN
JD30	CORRECTIONAL OFFICER I	TRENTON CORRECTIONAL INSTITUTION	8/14/1995	5/25/2017	710	SERVICE RETIREMENT
AA50	ADMIN SPECIALIST II	VICTIM SERVICES	2/29/2016	5/25/2017	810	AUTHORIZED LEAVE OF ABSEN
KA25	BUILDING/GROUNDS SUPV II	LEE CORRECTIONAL INSTITUTION	10/2/2016	5/25/2017	810	AUTHORIZED LEAVE OF ABSEN
JD35	CORRECTIONAL OFFICER II	LIVESAY CORRECTIONAL INSTITUTION	4/17/2012	5/25/2017	15	TO ACCEPT OTHER EMPLOYMEN
JD30	CORRECTIONAL OFFICER I	MANNING REENTRY/WORK RELEASE CENTER	5/15/2017	5/26/2017	500	JOB ABANDONMENT
JD35	CORRECTIONAL OFFICER II	BRR SECURITY FRONT GATE	3/3/2014	5/26/2017	15	TO ACCEPT OTHER EMPLOYMEN
EA20	REGISTERED NURSE I	LEATH CORR INSTIT (WOMEN)	6/13/2016	5/26/2017	1	LEFT OF OWN ACCORD, NO RE
EA20	REGISTERED NURSE I	KIRKLAND CORRECTIONAL INSTITUTION	2/27/2017	5/28/2017	1	LEFT OF OWN ACCORD, NO RE
JD40	CORRECTIONAL OFFICER III	PERRY CORRECTIONAL INSTITUTION	1/20/2015	5/29/2017	10	TO ACCEPT OTHER EMPLOYMEN
JD30	CORRECTIONAL OFFICER I	TURBEVILLE CORRECTIONAL INSTITUTION	11/28/2016	5/29/2017	500	JOB ABANDONMENT
KB15	FOOD SVC SPECIALIST III	MANNING REENTRY/WORK RELEASE CENTER	1/30/2017	5/29/2017	1	LEFT OF OWN ACCORD, NO RE
JD35	CORRECTIONAL OFFICER II	MANNING REENTRY/WORK RELEASE CENTER	12/2/2011	5/30/2017	710	SERVICE RETIREMENT
AA75	ADMINISTRATIVE ASSISTANT	KIRKLAND CORRECTIONAL INSTITUTION	11/17/2015	5/30/2017	40	MOVED OUT OF JOB AREA
JD50	CORRECTIONAL OFFICER IV	CAMILLE GRAHAM CORRECTIONAL INST.	8/3/1998	5/30/2017	710	SERVICE RETIREMENT
JD30	CORRECTIONAL OFFICER I	MANNING REENTRY/WORK RELEASE CENTER	2/21/2017	5/30/2017	5	SEEK OTHER EMPLOYMENT
JD35	CORRECTIONAL OFFICER II	TRENTON CORRECTIONAL INSTITUTION	6/17/1991	5/30/2017	710	SERVICE RETIREMENT
JD40	CORRECTIONAL OFFICER III	LIEBER CORRECTIONAL INSTITUTION	10/17/2012	5/31/2017	1	LEFT OF OWN ACCORD, NO RE
JD30	CORRECTIONAL OFFICER I	RIDGELAND CORR INSTITUTION	11/28/2016	5/31/2017	500	JOB ABANDONMENT
JD30	CORRECTIONAL OFFICER I	KIRKLAND CORRECTIONAL INSTITUTION	5/1/2017	5/31/2017	425	DELIBERATE UNSATISFACTORY
JD35	CORRECTIONAL OFFICER II	KERSHAW CORRECTIONAL INSTITUTION	5/25/1998	5/31/2017	710	SERVICE RETIREMENT
UB02	CERTIFIED TEACHER	KERSHAW CORRECTIONAL INSTITUTION	1/3/2017	5/31/2017	495	VIOLATION OF EMPLOYEE/INM
JD30	CORRECTIONAL OFFICER I	LEE CORRECTIONAL INSTITUTION	12/2/2011	5/31/2017	710	SERVICE RETIREMENT
EA10	LICENSED PRACTICAL NURSE	PERRY CORRECTIONAL INSTITUTION	3/20/2017	5/31/2017	15	TO ACCEPT OTHER EMPLOYMEN
KC40	TRADES SPECIALIST IV	VEHICLE MANAGEMENT	7/18/2016	6/1/2017	800	DIFFERENT JOB/SAME AGENCY
GA50	HUMAN SERVICES COORD I	ISS UPSTATE REGION	11/2/2015	6/1/2017	835	DECEASED
AH45	PROGRAM MANAGER I	BENEFITS	7/20/2016	6/1/2017	1	LEFT OF OWN ACCORD, NO RE
AH20	ADMINISTRATIVE MGR I	CANTEEN WHSE INVENTORY/DISTRIBUTION	4/4/2016	6/1/2017	1	LEFT OF OWN ACCORD, NO RE
JD30	CORRECTIONAL OFFICER I	PALMER PRE-RELEASE CENTER	4/30/2007	6/1/2017	710	SERVICE RETIREMENT
JD30	CORRECTIONAL OFFICER I	EVANS CORRECTIONAL INSTITUTION	1/16/2017	6/1/2017	1	LEFT OF OWN ACCORD, NO RE
AH15	ADMINISTRATIVE COORD II	CANTEEN WHSE INVENTORY/DISTRIBUTION	7/8/1985	6/1/2017	710	SERVICE RETIREMENT
KD40	EQUIPMENT OPERATOR II	LIVESAY CORRECTIONAL INSTITUTION	6/20/2016	6/1/2017	1	LEFT OF OWN ACCORD, NO RE
UB02	CERTIFIED TEACHER	LIEBER CORRECTIONAL INSTITUTION	1/3/2017	6/1/2017	800	DIFFERENT JOB/SAME AGENCY
EC20	TECH MEDICAL ASSOCIATE I	ALLENDALE CORRECTIONAL INSTITUTION	2/13/2017	6/1/2017	800	DIFFERENT JOB/SAME AGENCY
JD55	WARDEN I	MCCORMICK CORRECTIONAL INSTITUTION	5/12/1986	6/1/2017	710	SERVICE RETIREMENT
KC60	TRADES MANAGER	INMATE CONSTRUCTION	1/2/2017	6/1/2017	800	DIFFERENT JOB/SAME AGENCY
EA10	LICENSED PRACTICAL NURSE	PERRY CORRECTIONAL INSTITUTION	5/17/2012	6/1/2017	710	SERVICE RETIREMENT
JD50	CORRECTIONAL OFFICER IV	TRENTON CORRECTIONAL INSTITUTION	5/20/1991	6/1/2017	710	SERVICE RETIREMENT
GC30	CHAPLAIN III	TRENTON CORRECTIONAL INSTITUTION	8/24/1992	6/1/2017	710	SERVICE RETIREMENT
JD30	CORRECTIONAL OFFICER I	EVANS CORRECTIONAL INSTITUTION	4/10/2017	6/2/2017	1	LEFT OF OWN ACCORD, NO RE
JD30	CORRECTIONAL OFFICER I	LIEBER CORRECTIONAL INSTITUTION	6/28/2010	6/2/2017	410	VIOLATION OF AGENCY RULES
JD30	CORRECTIONAL OFFICER I	WATEREE RIVER CORRECTIONAL INSTITUTION	4/17/2017	6/2/2017	450	FAILED TO MEET CERTIFICAT
JD30	CORRECTIONAL OFFICER I	EVANS CORRECTIONAL INSTITUTION	4/17/2017	6/2/2017	450	FAILED TO MEET CERTIFICAT
KB15	FOOD SVC SPECIALIST III	LIVESAY CORRECTIONAL INSTITUTION	7/5/2016	6/4/2017	1	LEFT OF OWN ACCORD, NO RE
JD30	CORRECTIONAL OFFICER I	EVANS CORRECTIONAL INSTITUTION	11/28/2016	6/5/2017	35	LEFT ON OWN ACCORD/PERSON
JD30	CORRECTIONAL OFFICER I	TRENTON CORRECTIONAL INSTITUTION	9/12/2016	6/5/2017	860	RESIGNED WHILE UNDER INVE
JD30	CORRECTIONAL OFFICER I	LEE CORRECTIONAL INSTITUTION	4/24/2017	6/5/2017	450	FAILED TO MEET CERTIFICAT
JD30	CORRECTIONAL OFFICER I	RIDGELAND CORR INSTITUTION	3/27/2017	6/6/2017	410	VIOLATION OF AGENCY RULES
JD30	CORRECTIONAL OFFICER I	TURBEVILLE CORRECTIONAL INSTITUTION	4/24/2017	6/6/2017	1	LEFT OF OWN ACCORD, NO RE
JD30	CORRECTIONAL OFFICER I	MANNING REENTRY/WORK RELEASE CENTER	3/2/2015	6/6/2017	40	MOVED OUT OF JOB AREA
JD30	CORRECTIONAL OFFICER I	KIRKLAND CORRECTIONAL INSTITUTION	1/16/2017	6/6/2017	50	PERSONAL ILLNESS
JD30	CORRECTIONAL OFFICER I	RIDGELAND CORR INSTITUTION	12/5/2016	6/7/2017	5	SEEK OTHER EMPLOYMENT
JD35	CORRECTIONAL OFFICER II	KIRKLAND CORRECTIONAL INSTITUTION	9/3/2013	6/7/2017	1	LEFT OF OWN ACCORD, NO RE
JD30	CORRECTIONAL OFFICER I	CAMILLE GRAHAM CORRECTIONAL INST.	5/15/2017	6/8/2017	35	LEFT ON OWN ACCORD/PERSON

SCDC Employee Separations, July 1, 2016 - February 25, 2019

JOB DESCRIPTION		BUDGET UNIT LOCATION	START DATE	END DATE	TERMINATION REASON	
AH10	ADMINISTRATIVE COORD I	BROAD RIVER CORRECTIONAL INSTITUTION	6/8/1992	6/8/2017	710	SERVICE RETIREMENT
AC20	PROCUREMENT SPECIALIST II	PURCHASING	11/28/2016	6/8/2017	430	UNSATISFACTORY PERFORMANC
JD30	CORRECTIONAL OFFICER I	PERRY CORRECTIONAL INSTITUTION	4/4/2016	6/8/2017	1	LEFT OF OWN ACCORD, NO RE
JD35	CORRECTIONAL OFFICER II	KERSHAW CORRECTIONAL INSTITUTION	7/2/2013	6/8/2017	15	TO ACCEPT OTHER EMPLOYMEN
JD35	CORRECTIONAL OFFICER II	BROAD RIVER CORRECTIONAL INSTITUTION	9/5/2006	6/9/2017	5	SEEK OTHER EMPLOYMENT
AD25	ACCTNT/FISCAL ANALYST III	FINANCIAL ACCOUNTING	6/17/2016	6/9/2017	1	LEFT OF OWN ACCORD, NO RE
JD30	CORRECTIONAL OFFICER I	TRENTON CORRECTIONAL INSTITUTION	5/2/2016	6/9/2017	35	LEFT ON OWN ACCORD/PERSON
AH30	PROGRAM ASSISTANT	TYGER RIVER CORRECTIONAL INSTITUTION	6/27/2016	6/9/2017	810	AUTHORIZED LEAVE OF ABSEN
JD35	CORRECTIONAL OFFICER II	PERRY CORRECTIONAL INSTITUTION	6/23/2003	6/12/2017	710	SERVICE RETIREMENT
JD30	CORRECTIONAL OFFICER I	WATEREE RIVER CORRECTIONAL INSTITUTION	1/20/2015	6/12/2017	852	RESIGNED IN LIEU OF TERMI
JD30	CORRECTIONAL OFFICER I	TYGER RIVER CORRECTIONAL INSTITUTION	4/3/2017	6/13/2017	500	JOB ABANDONMENT
JD30	CORRECTIONAL OFFICER I	LIEBER CORRECTIONAL INSTITUTION	9/26/2016	6/13/2017	852	RESIGNED IN LIEU OF TERMI
AH30	PROGRAM ASSISTANT	PERRY CORRECTIONAL INSTITUTION	4/24/2017	6/13/2017	5	SEEK OTHER EMPLOYMENT
JD30	CORRECTIONAL OFFICER I	CAMILLE GRAHAM CORRECTIONAL INST.	3/6/2017	6/13/2017	500	JOB ABANDONMENT
JD60	WARDEN II	GOODMAN CORRECTIONAL INSTITUTION	6/13/1983	6/13/2017	710	SERVICE RETIREMENT
JD35	CORRECTIONAL OFFICER II	MCCORMICK CORRECTIONAL INSTITUTION	8/13/2007	6/14/2017	405	FAILED TO RETURN FROM LEA
AH30	PROGRAM ASSISTANT	BROAD RIVER CORRECTIONAL INSTITUTION	3/3/2014	6/15/2017	5	SEEK OTHER EMPLOYMENT
JD30	CORRECTIONAL OFFICER I	KIRKLAND CORRECTIONAL INSTITUTION	4/10/2017	6/15/2017	1	LEFT OF OWN ACCORD, NO RE
JD30	CORRECTIONAL OFFICER I	KIRKLAND CORRECTIONAL INSTITUTION	8/17/2011	6/15/2017	1	LEFT OF OWN ACCORD, NO RE
AB20	POSTAL COURIER	CAMILLE GRAHAM CORRECTIONAL INST.	6/5/2017	6/15/2017	35	LEFT ON OWN ACCORD/PERSON
UB26	PSYCHIATRIST	MENTAL HEALTH	6/17/2016	6/15/2017	810	AUTHORIZED LEAVE OF ABSEN
JD35	CORRECTIONAL OFFICER II	LIEBER CORRECTIONAL INSTITUTION	4/17/2013	6/15/2017	40	MOVED OUT OF JOB AREA
JD35	CORRECTIONAL OFFICER II	GOODMAN CORRECTIONAL INSTITUTION	8/9/2010	6/15/2017	1	LEFT OF OWN ACCORD, NO RE
AB10	POSTAL SPECIALIST	MCCORMICK CORRECTIONAL INSTITUTION	5/19/2014	6/16/2017	10	TO ACCEPT OTHER EMPLOYMEN
EA80	NURSE ADMINISTRATOR/MGR II	CAMILLE GRAHAM CORRECTIONAL INST.	12/17/2013	6/16/2017	35	LEFT ON OWN ACCORD/PERSON
AD30	ACCTNT/FISCAL MGR II	FINANCIAL ACCOUNTING	5/2/2012	6/16/2017	10	TO ACCEPT OTHER EMPLOYMEN
KB15	FOOD SVC SPECIALIST III	LEATH CORR INSTIT (WOMEN)	4/17/2017	6/16/2017	35	LEFT ON OWN ACCORD/PERSON
AC09	SUPPLY MANAGER II	FOOD SER WHSE INVENTORY/DISTRIBUTION	8/1/1988	6/16/2017	710	SERVICE RETIREMENT
UB02	CERTIFIED TEACHER	TURBEVILLE CORRECTIONAL INSTITUTION	1/17/2017	6/16/2017	800	DIFFERENT JOB/SAME AGENCY
UB02	CERTIFIED TEACHER	TURBEVILLE CORRECTIONAL INSTITUTION	1/17/2017	6/16/2017	800	DIFFERENT JOB/SAME AGENCY
AA75	ADMINISTRATIVE ASSISTANT	TYGER RIVER CORRECTIONAL INSTITUTION	1/3/2017	6/16/2017	810	AUTHORIZED LEAVE OF ABSEN
JD30	CORRECTIONAL OFFICER I	BROAD RIVER CORRECTIONAL INSTITUTION	2/2/2016	6/16/2017	15	TO ACCEPT OTHER EMPLOYMEN
JD30	CORRECTIONAL OFFICER I	KERSHAW CORRECTIONAL INSTITUTION	3/2/2012	6/16/2017	1	LEFT OF OWN ACCORD, NO RE
JD30	CORRECTIONAL OFFICER I	RIDGELAND CORR INSTITUTION	6/17/2016	6/18/2017	35	LEFT ON OWN ACCORD/PERSON
JD30	CORRECTIONAL OFFICER I	MCCORMICK CORRECTIONAL INSTITUTION	10/3/2016	6/18/2017	10	TO ACCEPT OTHER EMPLOYMEN
JD30	CORRECTIONAL OFFICER I	MCCORMICK CORRECTIONAL INSTITUTION	5/1/2017	6/19/2017	500	JOB ABANDONMENT
JD30	CORRECTIONAL OFFICER I	LIVESAY CORRECTIONAL INSTITUTION	11/28/2016	6/19/2017	5	SEEK OTHER EMPLOYMENT
JD30	CORRECTIONAL OFFICER I	KIRKLAND CORRECTIONAL INSTITUTION	10/3/2016	6/19/2017	5	SEEK OTHER EMPLOYMENT
JD30	CORRECTIONAL OFFICER I	MCCORMICK CORRECTIONAL INSTITUTION	4/24/2017	6/19/2017	415	EXCESSIVE ABSENTEEISM/TAR
JD30	CORRECTIONAL OFFICER I	TURBEVILLE CORRECTIONAL INSTITUTION	2/6/2017	6/19/2017	50	PERSONAL ILLNESS
JD35	CORRECTIONAL OFFICER II	CAMILLE GRAHAM CORRECTIONAL INST.	2/4/2013	6/20/2017	40	MOVED OUT OF JOB AREA
JD30	CORRECTIONAL OFFICER I	TRENTON CORRECTIONAL INSTITUTION	6/5/2017	6/20/2017	500	JOB ABANDONMENT
JD35	CORRECTIONAL OFFICER II	RIDGELAND CORR INSTITUTION	12/17/2014	6/20/2017	45	ATTEND SCHOOL
JD30	CORRECTIONAL OFFICER I	KIRKLAND CORRECTIONAL INSTITUTION	5/15/2017	6/21/2017	35	LEFT ON OWN ACCORD/PERSON
JD30	CORRECTIONAL OFFICER I	EVANS CORRECTIONAL INSTITUTION	4/17/2012	6/21/2017	860	RESIGNED WHILE UNDER INVE
JD35	CORRECTIONAL OFFICER II	TURBEVILLE CORRECTIONAL INSTITUTION	2/4/2013	6/21/2017	15	TO ACCEPT OTHER EMPLOYMEN
KC60	TRADES MANAGER	ELECTRICAL	10/20/2016	6/21/2017	1	LEFT OF OWN ACCORD, NO RE
JD50	CORRECTIONAL OFFICER IV	MACDOUGALL CORRECTIONAL INST.	7/6/2016	6/22/2017	810	AUTHORIZED LEAVE OF ABSEN
JD30	CORRECTIONAL OFFICER I	LIEBER CORRECTIONAL INSTITUTION	6/12/2017	6/22/2017	500	JOB ABANDONMENT
JD30	CORRECTIONAL OFFICER I	RIDGELAND CORR INSTITUTION	8/2/2013	6/22/2017	40	MOVED OUT OF JOB AREA
JD30	CORRECTIONAL OFFICER I	WATEREE RIVER CORRECTIONAL INSTITUTION	10/2/2012	6/22/2017	1	LEFT OF OWN ACCORD, NO RE
JD30	CORRECTIONAL OFFICER I	TYGER RIVER CORRECTIONAL INSTITUTION	6/19/2017	6/22/2017	30	JOB DISSATISFACTION-JOB D
JD35	CORRECTIONAL OFFICER II	KIRKLAND CORRECTIONAL INSTITUTION	8/2/2011	6/22/2017	1	LEFT OF OWN ACCORD, NO RE
JD30	CORRECTIONAL OFFICER I	ALLENDALE CORRECTIONAL INSTITUTION	5/22/2017	6/23/2017	450	FAILED TO MEET CERTIFICAT
UB07	PRINCIPAL	TURBEVILLE CORRECTIONAL INSTITUTION	8/15/2016	6/23/2017	11	TO ACCEPT OTHER EMPLOYMEN
JD30	CORRECTIONAL OFFICER I	KIRKLAND CORRECTIONAL INSTITUTION	3/6/2017	6/23/2017	500	JOB ABANDONMENT
KC40	TRADES SPECIALIST IV	VEHICLE MANAGEMENT	7/5/2016	6/23/2017	810	AUTHORIZED LEAVE OF ABSEN
GC20	CHAPLAIN II	LEE CORRECTIONAL INSTITUTION	3/17/2017	6/23/2017	1	LEFT OF OWN ACCORD, NO RE
EC15	MEDICAL ASST TECH II	CAMILLE GRAHAM CORRECTIONAL INST.	7/11/2016	6/23/2017	810	AUTHORIZED LEAVE OF ABSEN
GA50	HUMAN SERVICES COORD I	ISS MIDLANDS REGION	8/17/2012	6/23/2017	1	LEFT OF OWN ACCORD, NO RE
KB15	FOOD SVC SPECIALIST III	LEE CORRECTIONAL INSTITUTION	4/2/2014	6/23/2017	500	JOB ABANDONMENT
JD35	CORRECTIONAL OFFICER II	LIVESAY CORRECTIONAL INSTITUTION	8/18/2014	6/23/2017	15	TO ACCEPT OTHER EMPLOYMEN
JD30	CORRECTIONAL OFFICER I	TURBEVILLE CORRECTIONAL INSTITUTION	11/7/2016	6/23/2017	5	SEEK OTHER EMPLOYMENT
JD30	CORRECTIONAL OFFICER I	ALLENDALE CORRECTIONAL INSTITUTION	4/24/2017	6/23/2017	450	FAILED TO MEET CERTIFICAT
JD30	CORRECTIONAL OFFICER I	WATEREE RIVER CORRECTIONAL INSTITUTION	1/19/2016	6/23/2017	5	SEEK OTHER EMPLOYMENT
KD40	EQUIPMENT OPERATOR II	PALMER PRE-RELEASE CENTER	7/18/2016	6/23/2017	810	AUTHORIZED LEAVE OF ABSEN
KB15	FOOD SVC SPECIALIST III	TURBEVILLE CORRECTIONAL INSTITUTION	12/5/2016	6/25/2017	1	LEFT OF OWN ACCORD, NO RE
JD30	CORRECTIONAL OFFICER I	TYGER RIVER CORRECTIONAL INSTITUTION	5/1/2017	6/26/2017	450	FAILED TO MEET CERTIFICAT

SCDC Employee Separations, July 1, 2016 - February 25, 2019

	JOB DESCRIPTION	BUDGET UNIT LOCATION	START DATE	END DATE		TERMINATION REASON
JD35	CORRECTIONAL OFFICER II	KIRKLAND CORRECTIONAL INSTITUTION	6/30/2003	6/26/2017	710	SERVICE RETIREMENT
JD30	CORRECTIONAL OFFICER I	PERRY CORRECTIONAL INSTITUTION	10/15/2007	6/26/2017	35	LEFT ON OWN ACCORD/PERSON
AH30	PROGRAM ASSISTANT	WATEREE FARM OPERATIONS	4/24/2017	6/26/2017	5	SEEK OTHER EMPLOYMENT
JD30	CORRECTIONAL OFFICER I	MANNING REENTRY/WORK RELEASE CENTER	2/21/2017	6/26/2017	40	MOVED OUT OF JOB AREA
JD30	CORRECTIONAL OFFICER I	RIDGELAND CORR INSTITUTION	5/15/2017	6/26/2017	450	FAILED TO MEET CERTIFICAT
JD30	CORRECTIONAL OFFICER I	KIRKLAND CORRECTIONAL INSTITUTION	3/30/2009	6/27/2017	466	VIOLATION OF SCDC DRUG TE
GA50	HUMAN SERVICES COORD I	MENTAL HEALTH	8/1/2016	6/27/2017	412	ARREST/CONVICTION
JD40	CORRECTIONAL OFFICER III	MACDOUGALL CORRECTIONAL INST.	8/9/2010	6/27/2017	35	LEFT ON OWN ACCORD/PERSON
JD55	WARDEN I	EVANS CORRECTIONAL INSTITUTION	7/1/1988	6/27/2017	710	SERVICE RETIREMENT
JD30	CORRECTIONAL OFFICER I	MCCORMICK CORRECTIONAL INSTITUTION	6/19/2017	6/27/2017	500	JOB ABANDONMENT
JD30	CORRECTIONAL OFFICER I	LIVESAY CORRECTIONAL INSTITUTION	6/5/2017	6/28/2017	5	SEEK OTHER EMPLOYMENT
JD40	CORRECTIONAL OFFICER III	EVANS CORRECTIONAL INSTITUTION	10/17/2011	6/28/2017	5	SEEK OTHER EMPLOYMENT
JD35	CORRECTIONAL OFFICER II	BROAD RIVER CORRECTIONAL INSTITUTION	3/18/2013	6/29/2017	5	SEEK OTHER EMPLOYMENT
JD30	CORRECTIONAL OFFICER I	TRENTON CORRECTIONAL INSTITUTION	10/17/2016	6/29/2017	5	SEEK OTHER EMPLOYMENT
JD35	CORRECTIONAL OFFICER II	ALLENDALE CORRECTIONAL INSTITUTION	11/5/2007	6/29/2017	35	LEFT ON OWN ACCORD/PERSON
JD30	CORRECTIONAL OFFICER I	MANNING REENTRY/WORK RELEASE CENTER	3/2/2015	6/29/2017	412	ARREST/CONVICTION
AA75	ADMINISTRATIVE ASSISTANT	INDUSTRIES ADMINISTRATION NN	12/2/2011	6/30/2017	710	SERVICE RETIREMENT
AG15	HUMAN RESOURCES MANAGER II	OPERATIONS	11/6/1978	6/30/2017	710	SERVICE RETIREMENT
JD30	CORRECTIONAL OFFICER I	TRENTON CORRECTIONAL INSTITUTION	1/19/2016	6/30/2017	1	LEFT OF OWN ACCORD, NO RE
GA50	HUMAN SERVICES COORD I	BROAD RIVER CORRECTIONAL INSTITUTION	5/11/1992	6/30/2017	15	TO ACCEPT OTHER EMPLOYMEN
JD30	CORRECTIONAL OFFICER I	TRENTON CORRECTIONAL INSTITUTION	10/2/2006	6/30/2017	710	SERVICE RETIREMENT
UB05	SPECIAL EDUCATION TEACHER	TRENTON CORRECTIONAL INSTITUTION	1/3/2017	6/30/2017	5	SEEK OTHER EMPLOYMENT
JD50	CORRECTIONAL OFFICER IV	TURBEVILLE CORRECTIONAL INSTITUTION	6/29/1992	6/30/2017	710	SERVICE RETIREMENT
JD30	CORRECTIONAL OFFICER I	CAMILLE GRAHAM CORRECTIONAL INST.	5/22/2017	6/30/2017	450	FAILED TO MEET CERTIFICAT
AF30	RISK MGT&COMPLIANCE MGR I	KIRKLAND CORRECTIONAL INSTITUTION	3/13/2017	6/30/2017	1	LEFT OF OWN ACCORD, NO RE
JD35	CORRECTIONAL OFFICER II	AGENCY SEARCH TEAM	1/29/2007	6/30/2017	15	TO ACCEPT OTHER EMPLOYMEN
AA75	ADMINISTRATIVE ASSISTANT	TYGER RIVER CORRECTIONAL INSTITUTION	4/12/2010	6/30/2017	710	SERVICE RETIREMENT
AG10	HUMAN RESOURCE MANAGER I	LIVESAY CORRECTIONAL INSTITUTION	5/16/1994	6/30/2017	710	SERVICE RETIREMENT
AD20	ACCTNT/FISCAL ANALYST I	FINANCIAL ACCOUNTING	5/12/2006	6/30/2017	835	DECEASED
GA50	HUMAN SERVICES COORD I	MENTAL HEALTH	6/7/1999	6/30/2017	710	SERVICE RETIREMENT
AD25	ACCTNT/FISCAL ANALYST III	BUDGET/FINANCE	1/25/2010	6/30/2017	10	TO ACCEPT OTHER EMPLOYMEN
AD22	ACCTNT/FISCAL ANALYST II	FINANCIAL ACCOUNTING	3/25/1991	6/30/2017	710	SERVICE RETIREMENT
EA20	REGISTERED NURSE I	KIRKLAND CORRECTIONAL INSTITUTION	3/2/2013	6/30/2017	710	SERVICE RETIREMENT
JD35	CORRECTIONAL OFFICER II	KERSHAW CORRECTIONAL INSTITUTION	5/2/2014	6/30/2017	5	SEEK OTHER EMPLOYMENT
AH20	ADMINISTRATIVE MGR I	INDUSTRIES ADMINISTRATION NN	8/4/1997	6/30/2017	710	SERVICE RETIREMENT
JD30	CORRECTIONAL OFFICER I	LIEBER CORRECTIONAL INSTITUTION	8/17/2015	6/30/2017	1	LEFT OF OWN ACCORD, NO RE
KC50	TRADES SPECIALIST V	TURBEVILLE CORRECTIONAL INSTITUTION	9/17/2007	6/30/2017	710	SERVICE RETIREMENT
JD50	CORRECTIONAL OFFICER IV	TURBEVILLE CORRECTIONAL INSTITUTION	1/3/1995	6/30/2017	710	SERVICE RETIREMENT
JD30	CORRECTIONAL OFFICER I	BROAD RIVER CORRECTIONAL INSTITUTION	2/27/2017	6/30/2017	410	VIOLATION OF AGENCY RULES
JD35	CORRECTIONAL OFFICER II	MACDOUGALL CORRECTIONAL INST.	10/9/1995	6/30/2017	710	SERVICE RETIREMENT
JD55	WARDEN I	MANNING REENTRY/WORK RELEASE CENTER	1/21/1985	6/30/2017	710	SERVICE RETIREMENT
AA75	ADMINISTRATIVE ASSISTANT	MCCORMICK CORRECTIONAL INSTITUTION	11/26/2007	6/30/2017	710	SERVICE RETIREMENT
JD50	CORRECTIONAL OFFICER IV	EMERGENCY ACTION CENTER	11/13/1995	6/30/2017	710	SERVICE RETIREMENT
KA30	BUILDING/GROUNDS MGR.	ELECTRICAL	11/17/2010	6/30/2017	410	VIOLATION OF AGENCY RULES
AG05	HUMAN RESOURCE SPECIALIST	RECRUITING & EMPLOYMENT SERVICES	6/21/2010	7/1/2017	10	TO ACCEPT OTHER EMPLOYMEN
JD60	WARDEN II	KERSHAW CORRECTIONAL INSTITUTION	4/29/1991	7/1/2017	710	SERVICE RETIREMENT
AA75	ADMINISTRATIVE ASSISTANT	KIRKLAND CORRECTIONAL INSTITUTION	4/3/2017	7/1/2017	800	DIFFERENT JOB/SAME AGENCY
JD35	CORRECTIONAL OFFICER II	LIEBER CORRECTIONAL INSTITUTION	1/5/1998	7/1/2017	1	LEFT OF OWN ACCORD, NO RE
JD30	CORRECTIONAL OFFICER I	MCCORMICK CORRECTIONAL INSTITUTION	11/14/2016	7/1/2017	412	ARREST/CONVICTION
KC60	TRADES MANAGER	INMATE CONSTRUCTION	1/16/2017	7/1/2017	800	DIFFERENT JOB/SAME AGENCY
EA10	LICENSED PRACTICAL NURSE	BROAD RIVER CORRECTIONAL INSTITUTION	3/14/2016	7/1/2017	800	DIFFERENT JOB/SAME AGENCY
GC20	CHAPLAIN II	BROAD RIVER CORRECTIONAL INSTITUTION	9/19/2016	7/1/2017	800	DIFFERENT JOB/SAME AGENCY
JD30	CORRECTIONAL OFFICER I	TURBEVILLE CORRECTIONAL INSTITUTION	5/22/2017	7/2/2017	35	LEFT ON OWN ACCORD/PERSON
JD30	CORRECTIONAL OFFICER I	LEE CORRECTIONAL INSTITUTION	9/12/2016	7/2/2017	35	LEFT ON OWN ACCORD/PERSON
JD30	CORRECTIONAL OFFICER I	GOODMAN CORRECTIONAL INSTITUTION	7/5/2016	7/2/2017	410	VIOLATION OF AGENCY RULES
JD35	CORRECTIONAL OFFICER II	ALLENDALE CORRECTIONAL INSTITUTION	8/3/2015	7/3/2017	1	LEFT OF OWN ACCORD, NO RE
GA50	HUMAN SERVICES COORD I	TYGER RIVER CORRECTIONAL INSTITUTION	7/5/2016	7/3/2017	35	LEFT ON OWN ACCORD/PERSON
GA50	HUMAN SERVICES COORD I	BROAD RIVER CORRECTIONAL INSTITUTION	3/17/2016	7/3/2017	1	LEFT OF OWN ACCORD, NO RE
JD30	CORRECTIONAL OFFICER I	MCCORMICK CORRECTIONAL INSTITUTION	11/28/2016	7/3/2017	40	MOVED OUT OF JOB AREA
JD35	CORRECTIONAL OFFICER II	LEATH CORR INSTIT (WOMEN)	6/4/2007	7/4/2017	710	SERVICE RETIREMENT
AD28	ACCTNT/FISCAL MGR I	FINANCIAL ACCOUNTING	2/27/2017	7/4/2017	10	TO ACCEPT OTHER EMPLOYMEN
JD30	CORRECTIONAL OFFICER I	CAMILLE GRAHAM CORRECTIONAL INST.	3/6/2017	7/4/2017	25	JOB DISSATISFACTION-WORK
JD35	CORRECTIONAL OFFICER II	KERSHAW CORRECTIONAL INSTITUTION	7/2/2014	7/4/2017	5	SEEK OTHER EMPLOYMENT
JD35	CORRECTIONAL OFFICER II	BROAD RIVER CORRECTIONAL INSTITUTION	11/17/2011	7/5/2017	500	JOB ABANDONMENT
JD30	CORRECTIONAL OFFICER I	RIDGELAND CORR INSTITUTION	6/12/2017	7/5/2017	410	VIOLATION OF AGENCY RULES
JD30	CORRECTIONAL OFFICER I	WATEREE RIVER CORRECTIONAL INSTITUTION	7/2/2014	7/6/2017	860	RESIGNED WHILE UNDER INVE
JD30	CORRECTIONAL OFFICER I	BRR SECURITY FRONT GATE	12/19/2016	7/6/2017	405	FAILED TO RETURN FROM LEA
GA50	HUMAN SERVICES COORD I	ISS MIDLANDS REGION	2/3/2014	7/7/2017	35	LEFT ON OWN ACCORD/PERSON

SCDC Employee Separations, July 1, 2016 - February 25, 2019

JOB DESCRIPTION		BUDGET UNIT LOCATION	START DATE	END DATE	TERMINATION REASON	
JD30	CORRECTIONAL OFFICER I	CAMILLE GRAHAM CORRECTIONAL INST.	6/19/2017	7/7/2017	40	MOVED OUT OF JOB AREA
JD30	CORRECTIONAL OFFICER I	EVANS CORRECTIONAL INSTITUTION	2/21/2017	7/7/2017	1	LEFT OF OWN ACCORD, NO RE
AC30	PROCUREMENT MANAGER I	PURCHASING	8/15/2016	7/7/2017	810	AUTHORIZED LEAVE OF ABSEN
KD40	EQUIPMENT OPERATOR II	CAMILLE GRAHAM CORRECTIONAL INST.	8/8/2016	7/7/2017	810	AUTHORIZED LEAVE OF ABSEN
KC50	TRADES SPECIALIST V	TURBEVILLE CORRECTIONAL INSTITUTION	5/12/2009	7/7/2017	15	TO ACCEPT OTHER EMPLOYMEN
JD30	CORRECTIONAL OFFICER I	LIEBER CORRECTIONAL INSTITUTION	3/2/2015	7/7/2017	420	MISCONDUCT, DISHONESTY, I
JD40	CORRECTIONAL OFFICER III	TURBEVILLE CORRECTIONAL INSTITUTION	2/4/2013	7/7/2017	5	SEEK OTHER EMPLOYMENT
JD30	CORRECTIONAL OFFICER I	EVANS CORRECTIONAL INSTITUTION	2/17/2011	7/7/2017	1	LEFT OF OWN ACCORD, NO RE
JD30	CORRECTIONAL OFFICER I	TYGER RIVER CORRECTIONAL INSTITUTION	6/19/2017	7/7/2017	1	LEFT OF OWN ACCORD, NO RE
GA50	HUMAN SERVICES COORD I	CAMILLE GRAHAM CORRECTIONAL INST.	2/21/2017	7/7/2017	1	LEFT OF OWN ACCORD, NO RE
AA75	ADMINISTRATIVE ASSISTANT	EVANS CORRECTIONAL INSTITUTION	1/3/2017	7/7/2017	450	FAILED TO MEET CERTIFICAT
KC60	TRADES MANAGER	ELECTRICAL	6/6/2016	7/7/2017	810	AUTHORIZED LEAVE OF ABSEN
JD30	CORRECTIONAL OFFICER I	KIRKLAND CORRECTIONAL INSTITUTION	12/2/2015	7/9/2017	1	LEFT OF OWN ACCORD, NO RE
JD30	CORRECTIONAL OFFICER I	PERRY CORRECTIONAL INSTITUTION	9/2/2011	7/10/2017	15	TO ACCEPT OTHER EMPLOYMEN
JD30	CORRECTIONAL OFFICER I	MCCORMICK CORRECTIONAL INSTITUTION	1/17/2014	7/10/2017	405	FAILED TO RETURN FROM LEA
JD35	CORRECTIONAL OFFICER II	KERSHAW CORRECTIONAL INSTITUTION	11/14/2016	7/10/2017	40	MOVED OUT OF JOB AREA
JD30	CORRECTIONAL OFFICER I	CATAWBA PRE-RELEASE CENTER	5/17/2016	7/10/2017	405	FAILED TO RETURN FROM LEA
JD30	CORRECTIONAL OFFICER I	KERSHAW CORRECTIONAL INSTITUTION	5/8/2017	7/10/2017	450	FAILED TO MEET CERTIFICAT
BH10	RECORDS ANALYST I	PERRY CORRECTIONAL INSTITUTION	9/2/2014	7/10/2017	405	FAILED TO RETURN FROM LEA
JD30	CORRECTIONAL OFFICER I	TURBEVILLE CORRECTIONAL INSTITUTION	3/17/2015	7/10/2017	10	TO ACCEPT OTHER EMPLOYMEN
EB30	PHARMACIST II	MEDICAL SUPPORT	9/17/2013	7/11/2017	1	LEFT OF OWN ACCORD, NO RE
JD40	CORRECTIONAL OFFICER III	BROAD RIVER CORRECTIONAL INSTITUTION	4/2/2001	7/11/2017	705	DISABILITY RETIREMENT
JD35	CORRECTIONAL OFFICER II	TRENTON CORRECTIONAL INSTITUTION	8/12/1985	7/11/2017	710	SERVICE RETIREMENT
JD30	CORRECTIONAL OFFICER I	LEE CORRECTIONAL INSTITUTION	3/3/2014	7/11/2017	412	ARREST/CONVICTION
UB06	GUIDANCE COUNSELOR	TURBEVILLE CORRECTIONAL INSTITUTION	11/7/2016	7/12/2017	430	UNSATISFACTORY PERFORMANC
JD30	CORRECTIONAL OFFICER I	CAMILLE GRAHAM CORRECTIONAL INST.	4/17/2017	7/13/2017	1	LEFT OF OWN ACCORD, NO RE
JD30	CORRECTIONAL OFFICER I	EVANS CORRECTIONAL INSTITUTION	3/27/2017	7/13/2017	1	LEFT OF OWN ACCORD, NO RE
EA20	REGISTERED NURSE I	TURBEVILLE CORRECTIONAL INSTITUTION	8/2/2016	7/14/2017	810	AUTHORIZED LEAVE OF ABSEN
KC50	TRADES SPECIALIST V	CAR WASH	7/26/2016	7/14/2017	810	AUTHORIZED LEAVE OF ABSEN
JD30	CORRECTIONAL OFFICER I	BROAD RIVER CORRECTIONAL INSTITUTION	5/18/2015	7/14/2017	1	LEFT OF OWN ACCORD, NO RE
UB02	CERTIFIED TEACHER	BROAD RIVER CORRECTIONAL INSTITUTION	1/3/2017	7/14/2017	35	LEFT ON OWN ACCORD/PERSON
JD30	CORRECTIONAL OFFICER I	BROAD RIVER CORRECTIONAL INSTITUTION	10/31/2016	7/14/2017	1	LEFT OF OWN ACCORD, NO RE
AD10	AUDITOR III	CANTEEN WHSE INVENTORY/DISTRIBUTION	7/18/2016	7/14/2017	810	AUTHORIZED LEAVE OF ABSEN
JD35	CORRECTIONAL OFFICER II	BROAD RIVER CORRECTIONAL INSTITUTION	10/2/2013	7/14/2017	1	LEFT OF OWN ACCORD, NO RE
JD35	CORRECTIONAL OFFICER II	KIRKLAND CORRECTIONAL INSTITUTION	7/25/2005	7/14/2017	1	LEFT OF OWN ACCORD, NO RE
JD30	CORRECTIONAL OFFICER I	PERRY CORRECTIONAL INSTITUTION	8/29/2016	7/14/2017	5	SEEK OTHER EMPLOYMENT
JD30	CORRECTIONAL OFFICER I	CATAWBA PRE-RELEASE CENTER	10/19/2015	7/14/2017	5	SEEK OTHER EMPLOYMENT
JD30	CORRECTIONAL OFFICER I	LIVESAY CORRECTIONAL INSTITUTION	1/30/2017	7/14/2017	495	VIOLATION OF EMPLOYEE/INM
EC20	TECH MEDICAL ASSOCIATE I	KERSHAW CORRECTIONAL INSTITUTION	5/8/2017	7/15/2017	1	LEFT OF OWN ACCORD, NO RE
AH45	PROGRAM MANAGER I	DIV. OF CLASSIFICATION & INMATE RECORD	10/13/1986	7/15/2017	835	DECEASED
JD30	CORRECTIONAL OFFICER I	LIVESAY CORRECTIONAL INSTITUTION	7/18/2016	7/16/2017	500	JOB ABANDONMENT
JA15	INVESTIGATOR III	OFFICE OF GENERAL COUNSEL	5/1/2017	7/16/2017	800	DIFFERENT JOB/SAME AGENCY
JD30	CORRECTIONAL OFFICER I	ALLENDALE CORRECTIONAL INSTITUTION	6/12/2017	7/17/2017	450	FAILED TO MEET CERTIFICAT
JD30	CORRECTIONAL OFFICER I	BROAD RIVER CORRECTIONAL INSTITUTION	7/27/2009	7/17/2017	412	ARREST/CONVICTION
JD30	CORRECTIONAL OFFICER I	TRENTON CORRECTIONAL INSTITUTION	12/12/2016	7/17/2017	1	LEFT OF OWN ACCORD, NO RE
JD30	CORRECTIONAL OFFICER I	MCCORMICK CORRECTIONAL INSTITUTION	3/27/2017	7/17/2017	500	JOB ABANDONMENT
JD30	CORRECTIONAL OFFICER I	EVANS CORRECTIONAL INSTITUTION	5/19/2014	7/17/2017	1	LEFT OF OWN ACCORD, NO RE
JD30	CORRECTIONAL OFFICER I	LIEBER CORRECTIONAL INSTITUTION	1/3/2017	7/17/2017	500	JOB ABANDONMENT
EC20	TECH MEDICAL ASSOCIATE I	KERSHAW CORRECTIONAL INSTITUTION	6/19/2017	7/18/2017	30	JOB DISSATISFACTION-JOB D
JD35	CORRECTIONAL OFFICER II	RIDGELAND CORR INSTITUTION	2/17/2015	7/18/2017	410	VIOLATION OF AGENCY RULES
JD30	CORRECTIONAL OFFICER I	GOODMAN CORRECTIONAL INSTITUTION	4/18/2016	7/19/2017	412	ARREST/CONVICTION
KB15	FOOD SVC SPECIALIST III	LEE CORRECTIONAL INSTITUTION	6/2/2015	7/19/2017	412	ARREST/CONVICTION
AA50	ADMIN SPECIALIST II	INDUSTRIES ADMINISTRATION NN	6/19/2017	7/20/2017	425	DELIBERATE UNSATISFACTORY
JD35	CORRECTIONAL OFFICER II	MANNING REENTRY/WORK RELEASE CENTER	7/6/2009	7/20/2017	15	TO ACCEPT OTHER EMPLOYMEN
AG05	HUMAN RESOURCE SPECIALIST	ANNOUNCED POSITIONS	8/22/2016	7/21/2017	810	AUTHORIZED LEAVE OF ABSEN
EA20	REGISTERED NURSE I	PERRY CORRECTIONAL INSTITUTION	3/20/2017	7/21/2017	35	LEFT ON OWN ACCORD/PERSON
AA50	ADMIN SPECIALIST II	SYSTEM DEVELOPMENT/SUPPORT	6/5/2017	7/21/2017	45	ATTEND SCHOOL
JD40	CORRECTIONAL OFFICER III	BROAD RIVER CORRECTIONAL INSTITUTION	8/17/2012	7/21/2017	1	LEFT OF OWN ACCORD, NO RE
JD30	CORRECTIONAL OFFICER I	KIRKLAND CORRECTIONAL INSTITUTION	3/13/2017	7/21/2017	1	LEFT OF OWN ACCORD, NO RE
JD30	CORRECTIONAL OFFICER I	CAMILLE GRAHAM CORRECTIONAL INST.	5/18/2015	7/21/2017	1	LEFT OF OWN ACCORD, NO RE
BB20	STATISCL & RESRCH ANAL II	KERSHAW CORRECTIONAL INSTITUTION	3/13/2017	7/22/2017	810	AUTHORIZED LEAVE OF ABSEN
JD40	CORRECTIONAL OFFICER III	BROAD RIVER CORRECTIONAL INSTITUTION	4/23/2007	7/23/2017	1	LEFT OF OWN ACCORD, NO RE
JD30	CORRECTIONAL OFFICER I	KIRKLAND CORRECTIONAL INSTITUTION	9/26/2016	7/23/2017	45	ATTEND SCHOOL
JD30	CORRECTIONAL OFFICER I	GOODMAN CORRECTIONAL INSTITUTION	6/2/2016	7/23/2017	1	LEFT OF OWN ACCORD, NO RE
JD30	CORRECTIONAL OFFICER I	AGENCY SEARCH TEAM	7/17/2017	7/23/2017	35	LEFT ON OWN ACCORD/PERSON
KC40	TRADES SPECIALIST IV	VEHICLE MANAGEMENT	8/2/2016	7/23/2017	810	AUTHORIZED LEAVE OF ABSEN
JD30	CORRECTIONAL OFFICER I	ALLENDALE CORRECTIONAL INSTITUTION	9/6/2016	7/24/2017	860	RESIGNED WHILE UNDER INVE
JD30	CORRECTIONAL OFFICER I	TRENTON CORRECTIONAL INSTITUTION	6/19/2017	7/24/2017	450	FAILED TO MEET CERTIFICAT

SCDC Employee Separations, July 1, 2016 - February 25, 2019

	JOB DESCRIPTION	BUDGET UNIT LOCATION	START DATE	END DATE		TERMINATION REASON
JD30	CORRECTIONAL OFFICER I	KIRKLAND CORRECTIONAL INSTITUTION	5/15/2017	7/24/2017	35	LEFT ON OWN ACCORD/PERSON
JD30	CORRECTIONAL OFFICER I	TRENTON CORRECTIONAL INSTITUTION	2/21/2017	7/24/2017	515	SLEEPING ON DUTY
JD30	CORRECTIONAL OFFICER I	EVANS CORRECTIONAL INSTITUTION	6/5/2017	7/25/2017	450	FAILED TO MEET CERTIFICAT
JD30	CORRECTIONAL OFFICER I	LIEBER CORRECTIONAL INSTITUTION	9/2/2015	7/25/2017	405	FAILED TO RETURN FROM LEA
JD35	CORRECTIONAL OFFICER II	EVANS CORRECTIONAL INSTITUTION	5/2/2013	7/26/2017	1	LEFT OF OWN ACCORD, NO RE
JD30	CORRECTIONAL OFFICER I	CAMILLE GRAHAM CORRECTIONAL INST.	12/12/2016	7/26/2017	35	LEFT ON OWN ACCORD/PERSON
KD40	EQUIPMENT OPERATOR II	CAMILLE GRAHAM CORRECTIONAL INST.	9/21/2016	7/26/2017	810	AUTHORIZED LEAVE OF ABSEN
JD30	CORRECTIONAL OFFICER I	BROAD RIVER CORRECTIONAL INSTITUTION	6/2/2015	7/26/2017	30	JOB DISSATISFACTION-JOB D
JD30	CORRECTIONAL OFFICER I	MCCORMICK CORRECTIONAL INSTITUTION	1/3/2017	7/26/2017	412	ARREST/CONVICTION
JD35	CORRECTIONAL OFFICER II	AGENCY SEARCH TEAM	4/7/2008	7/26/2017	40	MOVED OUT OF JOB AREA
JD35	CORRECTIONAL OFFICER II	MCCORMICK CORRECTIONAL INSTITUTION	12/15/1997	7/27/2017	710	SERVICE RETIREMENT
JD30	CORRECTIONAL OFFICER I	MCCORMICK CORRECTIONAL INSTITUTION	2/13/2017	7/27/2017	1	LEFT OF OWN ACCORD, NO RE
JD35	CORRECTIONAL OFFICER II	RIDGELAND CORR INSTITUTION	10/17/2005	7/28/2017	35	LEFT ON OWN ACCORD/PERSON
JD30	CORRECTIONAL OFFICER I	KERSHAW CORRECTIONAL INSTITUTION	6/12/2017	7/28/2017	450	FAILED TO MEET CERTIFICAT
JD35	CORRECTIONAL OFFICER II	TYGER RIVER CORRECTIONAL INSTITUTION	10/2/2012	7/28/2017	5	SEEK OTHER EMPLOYMENT
JD30	CORRECTIONAL OFFICER I	WATEREE RIVER CORRECTIONAL INSTITUTION	11/2/2012	7/28/2017	40	MOVED OUT OF JOB AREA
JD30	CORRECTIONAL OFFICER I	TURBEVILLE CORRECTIONAL INSTITUTION	6/5/2017	7/28/2017	450	FAILED TO MEET CERTIFICAT
JD35	CORRECTIONAL OFFICER II	TYGER RIVER CORRECTIONAL INSTITUTION	11/4/2013	7/28/2017	5	SEEK OTHER EMPLOYMENT
JD30	CORRECTIONAL OFFICER I	BROAD RIVER CORRECTIONAL INSTITUTION	5/22/2017	7/28/2017	450	FAILED TO MEET CERTIFICAT
JD30	CORRECTIONAL OFFICER I	TRENTON CORRECTIONAL INSTITUTION	11/7/2016	7/29/2017	35	LEFT ON OWN ACCORD/PERSON
EA20	REGISTERED NURSE I	MENTAL HEALTH	4/23/2007	7/29/2017	710	SERVICE RETIREMENT
EA10	LICENSED PRACTICAL NURSE	TURBEVILLE CORRECTIONAL INSTITUTION	12/12/2016	7/30/2017	15	TO ACCEPT OTHER EMPLOYMEN
JD30	CORRECTIONAL OFFICER I	PERRY CORRECTIONAL INSTITUTION	3/27/2017	7/31/2017	5	SEEK OTHER EMPLOYMENT
EA20	REGISTERED NURSE I	MANNING REENTRY/WORK RELEASE CENTER	1/9/2017	7/31/2017	1	LEFT OF OWN ACCORD, NO RE
JD30	CORRECTIONAL OFFICER I	KIRKLAND CORRECTIONAL INSTITUTION	3/27/2017	7/31/2017	500	JOB ABANDONMENT
JD35	CORRECTIONAL OFFICER II	LIVESAY CORRECTIONAL INSTITUTION	2/2/2015	7/31/2017	5	SEEK OTHER EMPLOYMENT
JD30	CORRECTIONAL OFFICER I	MCCORMICK CORRECTIONAL INSTITUTION	4/4/2016	7/31/2017	1	LEFT OF OWN ACCORD, NO RE
JD30	CORRECTIONAL OFFICER I	KERSHAW CORRECTIONAL INSTITUTION	5/19/2014	7/31/2017	405	FAILED TO RETURN FROM LEA
UB04	VOCATIONAL TEACHER	CAMILLE GRAHAM CORRECTIONAL INST.	8/19/2013	7/31/2017	11	TO ACCEPT OTHER EMPLOYMEN
AM15	WEB DEVELOPER	PALMETTO UNIFIED SCHOOL DISTRICT #1	2/4/2013	7/31/2017	1	LEFT OF OWN ACCORD, NO RE
JD35	CORRECTIONAL OFFICER II	EVANS CORRECTIONAL INSTITUTION	11/2/2011	7/31/2017	405	FAILED TO RETURN FROM LEA
KB15	FOOD SVC SPECIALIST III	TYGER RIVER CORRECTIONAL INSTITUTION	3/2/2012	7/31/2017	710	SERVICE RETIREMENT
JD30	CORRECTIONAL OFFICER I	PERRY CORRECTIONAL INSTITUTION	10/31/2016	7/31/2017	1	LEFT OF OWN ACCORD, NO RE
JD35	CORRECTIONAL OFFICER II	RIDGELAND CORR INSTITUTION	6/5/2006	7/31/2017	405	FAILED TO RETURN FROM LEA
GA50	HUMAN SERVICES COORD I	ISS UPSTATE REGION	6/17/2016	7/31/2017	1	LEFT OF OWN ACCORD, NO RE
JD30	CORRECTIONAL OFFICER I	KIRKLAND CORRECTIONAL INSTITUTION	1/19/2016	8/1/2017	1	LEFT OF OWN ACCORD, NO RE
AA75	ADMINISTRATIVE ASSISTANT	CAMILLE GRAHAM CORRECTIONAL INST.	4/24/2017	8/1/2017	800	DIFFERENT JOB/SAME AGENCY
AH35	PROGRAM COORDINATOR I	DIV. OF CLASSIFICATION & INMATE RECORD	7/2/2014	8/1/2017	10	TO ACCEPT OTHER EMPLOYMEN
EA20	REGISTERED NURSE I	MACDOUGALL CORRECTIONAL INST.	7/30/2007	8/1/2017	710	SERVICE RETIREMENT
BH40	RECORDS ANALYST III	KIRKLAND CORRECTIONAL INSTITUTION	6/2/2014	8/1/2017	10	TO ACCEPT OTHER EMPLOYMEN
JD35	CORRECTIONAL OFFICER II	TYGER RIVER CORRECTIONAL INSTITUTION	3/2/2016	8/1/2017	1	LEFT OF OWN ACCORD, NO RE
JD35	CORRECTIONAL OFFICER II	LEE CORRECTIONAL INSTITUTION	11/18/2013	8/1/2017	5	SEEK OTHER EMPLOYMENT
JD30	CORRECTIONAL OFFICER I	WATEREE RIVER CORRECTIONAL INSTITUTION	5/17/2010	8/1/2017	40	MOVED OUT OF JOB AREA
AH45	PROGRAM MANAGER I	LEE CORRECTIONAL INSTITUTION	5/30/2017	8/1/2017	1	LEFT OF OWN ACCORD, NO RE
AA50	ADMIN SPECIALIST II	RECRUITING & EMPLOYMENT SERVICES	12/19/2016	8/1/2017	800	DIFFERENT JOB/SAME AGENCY
KC60	TRADES MANAGER	ELECTRICAL	7/24/2017	8/1/2017	800	DIFFERENT JOB/SAME AGENCY
AH35	PROGRAM COORDINATOR I	LEATH CORR INSTIT (WOMEN)	1/3/2017	8/2/2017	1	LEFT OF OWN ACCORD, NO RE
JD30	CORRECTIONAL OFFICER I	MACDOUGALL CORRECTIONAL INST.	3/2/2015	8/2/2017	852	RESIGNED IN LIEU OF TERMI
AA50	ADMIN SPECIALIST II	LEE CORRECTIONAL INSTITUTION	9/26/2016	8/2/2017	1	LEFT OF OWN ACCORD, NO RE
JD30	CORRECTIONAL OFFICER I	ALLENDALE CORRECTIONAL INSTITUTION	7/17/2013	8/2/2017	50	PERSONAL ILLNESS
JD55	WARDEN I	LIEBER CORRECTIONAL INSTITUTION	12/6/1993	8/3/2017	1	LEFT OF OWN ACCORD, NO RE
JD35	CORRECTIONAL OFFICER II	TURBEVILLE CORRECTIONAL INSTITUTION	8/16/2004	8/3/2017	405	FAILED TO RETURN FROM LEA
JD30	CORRECTIONAL OFFICER I	BROAD RIVER CORRECTIONAL INSTITUTION	5/1/2017	8/3/2017	500	JOB ABANDONMENT
JD35	CORRECTIONAL OFFICER II	KERSHAW CORRECTIONAL INSTITUTION	6/21/2010	8/3/2017	1	LEFT OF OWN ACCORD, NO RE
JD30	CORRECTIONAL OFFICER I	BROAD RIVER CORRECTIONAL INSTITUTION	4/24/2017	8/3/2017	1	LEFT OF OWN ACCORD, NO RE
JD30	CORRECTIONAL OFFICER I	LIVESAY CORRECTIONAL INSTITUTION	9/26/2016	8/3/2017	852	RESIGNED IN LIEU OF TERMI
AA50	ADMIN SPECIALIST II	VICTIM SERVICES	6/5/2017	8/3/2017	45	ATTEND SCHOOL
JD35	CORRECTIONAL OFFICER II	EVANS CORRECTIONAL INSTITUTION	1/4/2011	8/3/2017	1	LEFT OF OWN ACCORD, NO RE
JD50	CORRECTIONAL OFFICER IV	LIEBER CORRECTIONAL INSTITUTION	4/7/2017	8/3/2017	430	UNSATISFACTORY PERFORMANC
JD50	CORRECTIONAL OFFICER IV	WATEREE RIVER CORRECTIONAL INSTITUTION	9/15/1997	8/4/2017	835	DECEASED
JD35	CORRECTIONAL OFFICER II	RIDGELAND CORR INSTITUTION	8/18/2014	8/4/2017	5	SEEK OTHER EMPLOYMENT
EC10	MEDICAL ASSISTANT TECH I	CAMILLE GRAHAM CORRECTIONAL INST.	8/29/2016	8/4/2017	1	LEFT OF OWN ACCORD, NO RE
UB02	CERTIFIED TEACHER	WATEREE RIVER CORRECTIONAL INSTITUTION	6/19/2017	8/4/2017	15	TO ACCEPT OTHER EMPLOYMEN
JD30	CORRECTIONAL OFFICER I	MANNING REENTRY/WORK RELEASE CENTER	9/19/2016	8/4/2017	410	VIOLATION OF AGENCY RULES
JD40	CORRECTIONAL OFFICER III	LEE CORRECTIONAL INSTITUTION	11/9/1998	8/4/2017	50	PERSONAL ILLNESS
AA50	ADMIN SPECIALIST II	LEATH CORR INSTIT (WOMEN)	9/12/2016	8/4/2017	15	TO ACCEPT OTHER EMPLOYMEN
AA75	ADMINISTRATIVE ASSISTANT	ADMINISTRATION	3/20/2017	8/4/2017	1	LEFT OF OWN ACCORD, NO RE
JD30	CORRECTIONAL OFFICER I	LIVESAY CORRECTIONAL INSTITUTION	7/5/2016	8/4/2017	45	ATTEND SCHOOL

SCDC Employee Separations, July 1, 2016 - February 25, 2019

JOB DESCRIPTION		BUDGET UNIT LOCATION	START DATE	END DATE	TERMINATION REASON	
JD40	CORRECTIONAL OFFICER III	BROAD RIVER CORRECTIONAL INSTITUTION	5/16/1994	8/7/2017	705	DISABILITY RETIREMENT
JD30	CORRECTIONAL OFFICER I	LIEBER CORRECTIONAL INSTITUTION	6/5/2017	8/7/2017	1	LEFT OF OWN ACCORD, NO RE
GA50	HUMAN SERVICES COORD I	RIDGELAND CORR INSTITUTION	6/19/2017	8/7/2017	450	FAILED TO MEET CERTIFICAT
JD30	CORRECTIONAL OFFICER I	TYGER RIVER CORRECTIONAL INSTITUTION	6/19/2017	8/7/2017	450	FAILED TO MEET CERTIFICAT
JD30	CORRECTIONAL OFFICER I	MCCORMICK CORRECTIONAL INSTITUTION	5/15/2017	8/7/2017	15	TO ACCEPT OTHER EMPLOYMEN
JD30	CORRECTIONAL OFFICER I	EVANS CORRECTIONAL INSTITUTION	2/6/2017	8/7/2017	1	LEFT OF OWN ACCORD, NO RE
AA50	ADMIN SPECIALIST II	OPERATIONS	8/11/2014	8/7/2017	410	VIOLATION OF AGENCY RULES
JD30	CORRECTIONAL OFFICER I	KIRKLAND CORRECTIONAL INSTITUTION	12/19/2016	8/7/2017	405	FAILED TO RETURN FROM LEA
GA50	HUMAN SERVICES COORD I	EVANS CORRECTIONAL INSTITUTION	7/1/1988	8/8/2017	710	SERVICE RETIREMENT
KA30	BUILDING/GROUNDS MGR.	FACILITIES MANAGEMENT	9/6/2016	8/8/2017	810	AUTHORIZED LEAVE OF ABSEN
JD30	CORRECTIONAL OFFICER I	TRENTON CORRECTIONAL INSTITUTION	11/28/2016	8/8/2017	500	JOB ABANDONMENT
AH35	PROGRAM COORDINATOR I	FACILITIES ARCHITECH & ENGINEERING	8/8/2016	8/9/2017	810	AUTHORIZED LEAVE OF ABSEN
JD30	CORRECTIONAL OFFICER I	LEE CORRECTIONAL INSTITUTION	8/15/2016	8/9/2017	505	NEGLIGENCE
AA75	ADMINISTRATIVE ASSISTANT	POLICE SERVICES	10/2/2016	8/9/2017	425	DELIBERATE UNSATISFACTORY
GA50	HUMAN SERVICES COORD I	MENTAL HEALTH	1/3/2017	8/9/2017	1	LEFT OF OWN ACCORD, NO RE
KA25	BUILDING/GROUNDS SUPV II	SUPPORT SERVICES ADMINISTRATION	8/10/1992	8/10/2017	710	SERVICE RETIREMENT
JD30	CORRECTIONAL OFFICER I	WATEREE RIVER CORRECTIONAL INSTITUTION	8/7/2017	8/10/2017	1	LEFT OF OWN ACCORD, NO RE
AA75	ADMINISTRATIVE ASSISTANT	RECRUITING & EMPLOYMENT SERVICES	2/17/2017	8/10/2017	490	UNPROFESSIONAL CONDUCT/IN
CB30	TEACHER ASSISTANT	LEE CORRECTIONAL INSTITUTION	11/17/2015	8/11/2017	10	TO ACCEPT OTHER EMPLOYMEN
UE07	ACADEMIC PROGRAM MANAGER	PALMETTO UNIFIED SCHOOL DISTRICT #1	10/17/2011	8/11/2017	35	LEFT ON OWN ACCORD/PERSON
JD30	CORRECTIONAL OFFICER I	LIEBER CORRECTIONAL INSTITUTION	12/19/2016	8/11/2017	1	LEFT OF OWN ACCORD, NO RE
JD30	CORRECTIONAL OFFICER I	ALLENDALE CORRECTIONAL INSTITUTION	6/12/2017	8/11/2017	450	FAILED TO MEET CERTIFICAT
AH10	ADMINISTRATIVE COORD I	TRAINING	12/17/2014	8/11/2017	1	LEFT OF OWN ACCORD, NO RE
KB15	FOOD SVC SPECIALIST III	TYGER RIVER CORRECTIONAL INSTITUTION	4/18/2016	8/11/2017	5	SEEK OTHER EMPLOYMENT
JD30	CORRECTIONAL OFFICER I	LIEBER CORRECTIONAL INSTITUTION	5/1/2017	8/11/2017	40	MOVED OUT OF JOB AREA
JD30	CORRECTIONAL OFFICER I	TURBEVILLE CORRECTIONAL INSTITUTION	10/10/2016	8/13/2017	500	JOB ABANDONMENT
JD35	CORRECTIONAL OFFICER II	EVANS CORRECTIONAL INSTITUTION	8/19/2013	8/14/2017	1	LEFT OF OWN ACCORD, NO RE
JD30	CORRECTIONAL OFFICER I	TRENTON CORRECTIONAL INSTITUTION	7/17/2017	8/14/2017	450	FAILED TO MEET CERTIFICAT
JD35	CORRECTIONAL OFFICER II	CATAWBA PRE-RELEASE CENTER	6/19/2006	8/14/2017	710	SERVICE RETIREMENT
UB02	CERTIFIED TEACHER	TURBEVILLE CORRECTIONAL INSTITUTION	1/3/2017	8/15/2017	1	LEFT OF OWN ACCORD, NO RE
AA50	ADMIN SPECIALIST II	OFFICE OF INSPECTOR GENERAL	6/5/2017	8/15/2017	1	LEFT OF OWN ACCORD, NO RE
JD30	CORRECTIONAL OFFICER I	TURBEVILLE CORRECTIONAL INSTITUTION	5/22/2017	8/15/2017	450	FAILED TO MEET CERTIFICAT
JD30	CORRECTIONAL OFFICER I	RIDGELAND CORR INSTITUTION	6/19/2017	8/15/2017	450	FAILED TO MEET CERTIFICAT
JD35	CORRECTIONAL OFFICER II	AGENCY SEARCH TEAM	4/4/2016	8/15/2017	15	TO ACCEPT OTHER EMPLOYMEN
AA75	ADMINISTRATIVE ASSISTANT	POLICY DEVELOPMENT	6/5/2017	8/15/2017	840	POSITION ELIMINATED
JD30	CORRECTIONAL OFFICER I	MCCORMICK CORRECTIONAL INSTITUTION	8/15/2016	8/15/2017	1	LEFT OF OWN ACCORD, NO RE
JD30	CORRECTIONAL OFFICER I	CAMILLE GRAHAM CORRECTIONAL INST.	3/2/2015	8/15/2017	10	TO ACCEPT OTHER EMPLOYMEN
JD30	CORRECTIONAL OFFICER I	MANNING REENTRY/WORK RELEASE CENTER	5/22/2017	8/15/2017	40	MOVED OUT OF JOB AREA
UB02	CERTIFIED TEACHER	PERRY CORRECTIONAL INSTITUTION	2/2/2017	8/16/2017	800	DIFFERENT JOB/SAME AGENCY
JD30	CORRECTIONAL OFFICER I	EVANS CORRECTIONAL INSTITUTION	3/20/2017	8/16/2017	1	LEFT OF OWN ACCORD, NO RE
JD35	CORRECTIONAL OFFICER II	MANNING REENTRY/WORK RELEASE CENTER	3/17/2003	8/16/2017	10	TO ACCEPT OTHER EMPLOYMEN
KC60	TRADES MANAGER	ELECTRICAL	5/30/2017	8/16/2017	800	DIFFERENT JOB/SAME AGENCY
JD30	CORRECTIONAL OFFICER I	ALLENDALE CORRECTIONAL INSTITUTION	3/13/2017	8/16/2017	500	JOB ABANDONMENT
JD35	CORRECTIONAL OFFICER II	BROAD RIVER CORRECTIONAL INSTITUTION	6/2/2011	8/16/2017	1	LEFT OF OWN ACCORD, NO RE
AH35	PROGRAM COORDINATOR I	MANNING REENTRY/WORK RELEASE CENTER	1/30/2017	8/16/2017	800	DIFFERENT JOB/SAME AGENCY
JD35	CORRECTIONAL OFFICER II	MANNING REENTRY/WORK RELEASE CENTER	4/2/2013	8/16/2017	10	TO ACCEPT OTHER EMPLOYMEN
AH30	PROGRAM ASSISTANT	LIEBER CORRECTIONAL INSTITUTION	9/6/2016	8/17/2017	410	VIOLATION OF AGENCY RULES
JD30	CORRECTIONAL OFFICER I	AGENCY SEARCH TEAM	10/2/2014	8/17/2017	420	MISCONDUCT, DISHONESTY, I
GA50	HUMAN SERVICES COORD I	MENTAL HEALTH	2/21/2017	8/17/2017	410	VIOLATION OF AGENCY RULES
JD35	CORRECTIONAL OFFICER II	GOODMAN CORRECTIONAL INSTITUTION	5/17/2010	8/17/2017	1	LEFT OF OWN ACCORD, NO RE
JD30	CORRECTIONAL OFFICER I	RIDGELAND CORR INSTITUTION	11/7/2016	8/17/2017	490	UNPROFESSIONAL CONDUCT/IN
AH40	PROGRAM COORDINATOR II	DIV. OF CLASSIFICATION & INMATE RECORD	11/6/1989	8/18/2017	710	SERVICE RETIREMENT
JD30	CORRECTIONAL OFFICER I	TURBEVILLE CORRECTIONAL INSTITUTION	6/17/2016	8/18/2017	1	LEFT OF OWN ACCORD, NO RE
GA60	HUMAN SERVICES COORD II	MENTAL HEALTH	4/2/2015	8/18/2017	1	LEFT OF OWN ACCORD, NO RE
JD40	CORRECTIONAL OFFICER III	RIDGELAND CORR INSTITUTION	12/29/2003	8/18/2017	35	LEFT ON OWN ACCORD/PERSON
JD30	CORRECTIONAL OFFICER I	TURBEVILLE CORRECTIONAL INSTITUTION	7/10/2017	8/18/2017	450	FAILED TO MEET CERTIFICAT
JD30	CORRECTIONAL OFFICER I	ALLENDALE CORRECTIONAL INSTITUTION	6/19/2017	8/18/2017	450	FAILED TO MEET CERTIFICAT
AA50	ADMIN SPECIALIST II	ADMINISTRATION	5/15/2017	8/18/2017	825	INTERN OR WORK/STUDY STUD
GC20	CHAPLAIN II	ALLENDALE CORRECTIONAL INSTITUTION	9/29/2015	8/18/2017	810	AUTHORIZED LEAVE OF ABSEN
AA50	ADMIN SPECIALIST II	PERRY CORRECTIONAL INSTITUTION	10/17/2012	8/18/2017	1	LEFT OF OWN ACCORD, NO RE
JD30	CORRECTIONAL OFFICER I	RIDGELAND CORR INSTITUTION	2/27/2017	8/18/2017	415	EXCESSIVE ABSENTEEISM/TAR
JD30	CORRECTIONAL OFFICER I	EVANS CORRECTIONAL INSTITUTION	12/5/2016	8/19/2017	1	LEFT OF OWN ACCORD, NO RE
JD30	CORRECTIONAL OFFICER I	RIDGELAND CORR INSTITUTION	3/13/2017	8/20/2017	5	SEEK OTHER EMPLOYMENT
JD30	CORRECTIONAL OFFICER I	MACDOUGALL CORRECTIONAL INST.	7/24/2017	8/21/2017	450	FAILED TO MEET CERTIFICAT
JD30	CORRECTIONAL OFFICER I	TYGER RIVER CORRECTIONAL INSTITUTION	2/27/2017	8/21/2017	5	SEEK OTHER EMPLOYMENT
JD35	CORRECTIONAL OFFICER II	PALMER PRE-RELEASE CENTER	9/25/2000	8/21/2017	835	DECEASED
JD30	CORRECTIONAL OFFICER I	PERRY CORRECTIONAL INSTITUTION	8/29/2016	8/21/2017	35	LEFT ON OWN ACCORD/PERSON
UB02	CERTIFIED TEACHER	KIRKLAND CORRECTIONAL INSTITUTION	3/6/2017	8/22/2017	35	LEFT ON OWN ACCORD/PERSON

SCDC Employee Separations, July 1, 2016 - February 25, 2019

JOB DESCRIPTION		BUDGET UNIT LOCATION	START DATE	END DATE	TERMINATION REASON	
JD30	CORRECTIONAL OFFICER I	MCCORMICK CORRECTIONAL INSTITUTION	2/27/2017	8/22/2017	35	LEFT ON OWN ACCORD/PERSON
EA10	LICENSED PRACTICAL NURSE	LEE CORRECTIONAL INSTITUTION	2/17/2016	8/22/2017	50	PERSONAL ILLNESS
JD40	CORRECTIONAL OFFICER III	TYGER RIVER CORRECTIONAL INSTITUTION	9/12/2016	8/22/2017	35	LEFT ON OWN ACCORD/PERSON
JD30	CORRECTIONAL OFFICER I	BROAD RIVER CORRECTIONAL INSTITUTION	2/6/2017	8/23/2017	500	JOB ABANDONMENT
KC50	TRADES SPECIALIST V	MCCORMICK CORRECTIONAL INSTITUTION	12/2/2015	8/23/2017	10	TO ACCEPT OTHER EMPLOYMEN
JD30	CORRECTIONAL OFFICER I	CAMILLE GRAHAM CORRECTIONAL INST.	1/30/2017	8/23/2017	40	MOVED OUT OF JOB AREA
JD30	CORRECTIONAL OFFICER I	KIRKLAND CORRECTIONAL INSTITUTION	6/12/2017	8/23/2017	450	FAILED TO MEET CERTIFICAT
EC10	MEDICAL ASSISTANT TECH I	PERRY CORRECTIONAL INSTITUTION	4/2/2015	8/23/2017	1	LEFT OF OWN ACCORD, NO RE
AA50	ADMIN SPECIALIST II	RECRUITING & EMPLOYMENT SERVICES	6/19/2017	8/23/2017	825	INTERN OR WORK/STUDY STUD
JD30	CORRECTIONAL OFFICER I	LEE CORRECTIONAL INSTITUTION	6/19/2006	8/23/2017	835	DECEASED
JD30	CORRECTIONAL OFFICER I	TRENTON CORRECTIONAL INSTITUTION	7/17/2017	8/23/2017	460	REFUSED TO FOLLOW INSTRUC
JD35	CORRECTIONAL OFFICER II	LEATH CORR INSTIT (WOMEN)	9/27/1999	8/24/2017	466	VIOLATION OF SCDC DRUG TE
JD30	CORRECTIONAL OFFICER I	EVANS CORRECTIONAL INSTITUTION	11/3/2014	8/24/2017	405	FAILED TO RETURN FROM LEA
JD40	CORRECTIONAL OFFICER III	BROAD RIVER CORRECTIONAL INSTITUTION	9/11/2006	8/24/2017	405	FAILED TO RETURN FROM LEA
JD30	CORRECTIONAL OFFICER I	KIRKLAND CORRECTIONAL INSTITUTION	7/31/2017	8/24/2017	35	LEFT ON OWN ACCORD/PERSON
JD30	CORRECTIONAL OFFICER I	KERSHAW CORRECTIONAL INSTITUTION	1/16/2017	8/24/2017	500	JOB ABANDONMENT
JD35	CORRECTIONAL OFFICER II	LIEBER CORRECTIONAL INSTITUTION	11/17/2011	8/24/2017	852	RESIGNED IN LIEU OF TERMI
JD30	CORRECTIONAL OFFICER I	CAMILLE GRAHAM CORRECTIONAL INST.	4/4/2016	8/24/2017	35	LEFT ON OWN ACCORD/PERSON
AH35	PROGRAM COORDINATOR I	WATEREE FARM OPERATIONS	9/12/2016	8/25/2017	810	AUTHORIZED LEAVE OF ABSEN
JD30	CORRECTIONAL OFFICER I	MANNING REENTRY/WORK RELEASE CENTER	4/3/2017	8/25/2017	500	JOB ABANDONMENT
EB50	PHYSICIAN II	HEALTH SERVICES	11/14/2016	8/25/2017	810	AUTHORIZED LEAVE OF ABSEN
JD30	CORRECTIONAL OFFICER I	WATEREE RIVER CORRECTIONAL INSTITUTION	12/19/2016	8/25/2017	15	TO ACCEPT OTHER EMPLOYMEN
JD50	CORRECTIONAL OFFICER IV	KIRKLAND CORRECTIONAL INSTITUTION	9/11/2016	8/25/2017	810	AUTHORIZED LEAVE OF ABSEN
GA40	HUMAN SERVICES SPEC II	OPERATIONS	11/14/2016	8/25/2017	35	LEFT ON OWN ACCORD/PERSON
JD30	CORRECTIONAL OFFICER I	TRENTON CORRECTIONAL INSTITUTION	11/28/2016	8/27/2017	1	LEFT OF OWN ACCORD, NO RE
JD30	CORRECTIONAL OFFICER I	EVANS CORRECTIONAL INSTITUTION	7/31/2017	8/28/2017	450	FAILED TO MEET CERTIFICAT
JD30	CORRECTIONAL OFFICER I	RIDGELAND CORR INSTITUTION	7/31/2017	8/28/2017	450	FAILED TO MEET CERTIFICAT
JD30	CORRECTIONAL OFFICER I	BROAD RIVER CORRECTIONAL INSTITUTION	8/7/2017	8/28/2017	35	LEFT ON OWN ACCORD/PERSON
JD30	CORRECTIONAL OFFICER I	CAMILLE GRAHAM CORRECTIONAL INST.	7/17/2017	8/28/2017	450	FAILED TO MEET CERTIFICAT
JD30	CORRECTIONAL OFFICER I	LIEBER CORRECTIONAL INSTITUTION	7/31/2017	8/28/2017	450	FAILED TO MEET CERTIFICAT
JD30	CORRECTIONAL OFFICER I	EVANS CORRECTIONAL INSTITUTION	1/3/2017	8/29/2017	500	JOB ABANDONMENT
JD30	CORRECTIONAL OFFICER I	KIRKLAND CORRECTIONAL INSTITUTION	3/29/1999	8/29/2017	705	DISABILITY RETIREMENT
JD30	CORRECTIONAL OFFICER I	PERRY CORRECTIONAL INSTITUTION	12/17/2014	8/30/2017	5	SEEK OTHER EMPLOYMENT
JD30	CORRECTIONAL OFFICER I	KIRKLAND CORRECTIONAL INSTITUTION	1/9/2017	8/30/2017	1	LEFT OF OWN ACCORD, NO RE
JD30	CORRECTIONAL OFFICER I	MACDOUGALL CORRECTIONAL INST.	8/8/2016	8/30/2017	1	LEFT OF OWN ACCORD, NO RE
JD35	CORRECTIONAL OFFICER II	TYGER RIVER CORRECTIONAL INSTITUTION	8/4/2014	8/30/2017	5	SEEK OTHER EMPLOYMENT
JD30	CORRECTIONAL OFFICER I	LIEBER CORRECTIONAL INSTITUTION	6/12/2017	8/30/2017	35	LEFT ON OWN ACCORD/PERSON
AD10	AUDITOR III	CANTEEN WHSE INVENTORY/DISTRIBUTION	8/2/2011	8/30/2017	435	FALSIFIED RECORDS
AA75	ADMINISTRATIVE ASSISTANT	LIEBER CORRECTIONAL INSTITUTION	6/8/1992	8/30/2017	710	SERVICE RETIREMENT
JD40	CORRECTIONAL OFFICER III	RIDGELAND CORR INSTITUTION	8/23/1993	8/31/2017	710	SERVICE RETIREMENT
AG05	HUMAN RESOURCE SPECIALIST	CLASSIFICATION AND COMPENSATION	8/3/2015	8/31/2017	15	TO ACCEPT OTHER EMPLOYMEN
KD40	EQUIPMENT OPERATOR II	PALMER PRE-RELEASE CENTER	7/10/2017	8/31/2017	1	LEFT OF OWN ACCORD, NO RE
JD30	CORRECTIONAL OFFICER I	AGENCY SEARCH TEAM	8/21/2006	8/31/2017	710	SERVICE RETIREMENT
JD30	CORRECTIONAL OFFICER I	LIEBER CORRECTIONAL INSTITUTION	4/17/2015	9/1/2017	1	LEFT OF OWN ACCORD, NO RE
GC20	CHAPLAIN II	TURBEVILLE CORRECTIONAL INSTITUTION	9/6/2016	9/1/2017	1	LEFT OF OWN ACCORD, NO RE
JD60	WARDEN II	EVANS CORRECTIONAL INSTITUTION	12/18/1978	9/1/2017	710	SERVICE RETIREMENT
GA40	HUMAN SERVICES SPEC II	MENTAL HEALTH	4/3/2017	9/1/2017	1	LEFT OF OWN ACCORD, NO RE
JD30	CORRECTIONAL OFFICER I	MCCORMICK CORRECTIONAL INSTITUTION	8/1/2016	9/1/2017	40	MOVED OUT OF JOB AREA
EA20	REGISTERED NURSE I	BROAD RIVER CORRECTIONAL INSTITUTION	2/2/2014	9/1/2017	35	LEFT ON OWN ACCORD/PERSON
AA50	ADMIN SPECIALIST II	RECRUITING & EMPLOYMENT SERVICES	4/3/2017	9/1/2017	800	DIFFERENT JOB/SAME AGENCY
KB15	FOOD SVC SPECIALIST III	PALMER PRE-RELEASE CENTER	1/23/2017	9/1/2017	1	LEFT OF OWN ACCORD, NO RE
UB02	CERTIFIED TEACHER	TRENTON CORRECTIONAL INSTITUTION	2/27/2017	9/1/2017	800	DIFFERENT JOB/SAME AGENCY
JD30	CORRECTIONAL OFFICER I	TRENTON CORRECTIONAL INSTITUTION	7/17/2017	9/1/2017	450	FAILED TO MEET CERTIFICAT
JD30	CORRECTIONAL OFFICER I	KIRKLAND CORRECTIONAL INSTITUTION	7/10/2017	9/1/2017	450	FAILED TO MEET CERTIFICAT
UB27	PHYSICIAN	TYGER RIVER CORRECTIONAL INSTITUTION	4/17/2017	9/1/2017	50	PERSONAL ILLNESS
JD30	CORRECTIONAL OFFICER I	CAMILLE GRAHAM CORRECTIONAL INST.	2/4/2013	9/1/2017	1	LEFT OF OWN ACCORD, NO RE
JD30	CORRECTIONAL OFFICER I	TYGER RIVER CORRECTIONAL INSTITUTION	3/13/2017	9/2/2017	500	JOB ABANDONMENT
JD30	CORRECTIONAL OFFICER I	KIRKLAND CORRECTIONAL INSTITUTION	2/21/2017	9/3/2017	1	LEFT OF OWN ACCORD, NO RE
JD30	CORRECTIONAL OFFICER I	ALLEDALE CORRECTIONAL INSTITUTION	3/2/2012	9/3/2017	15	TO ACCEPT OTHER EMPLOYMEN
EA20	REGISTERED NURSE I	EVANS CORRECTIONAL INSTITUTION	11/28/2016	9/3/2017	1	LEFT OF OWN ACCORD, NO RE
AA50	ADMIN SPECIALIST II	BROAD RIVER CORRECTIONAL INSTITUTION	7/18/2016	9/4/2017	10	TO ACCEPT OTHER EMPLOYMEN
KB25	FOOD SERVICE SPEC. IV	GOODMAN CORRECTIONAL INSTITUTION	10/17/2011	9/4/2017	35	LEFT ON OWN ACCORD/PERSON
AH35	PROGRAM COORDINATOR I	MCCORMICK CORRECTIONAL INSTITUTION	8/22/1994	9/4/2017	710	SERVICE RETIREMENT
AM71	IT TECHNICIAN II	NETWORK AND TELECOMMUNICATIONS	6/17/2016	9/4/2017	15	TO ACCEPT OTHER EMPLOYMEN
JD35	CORRECTIONAL OFFICER II	EVANS CORRECTIONAL INSTITUTION	6/1/2010	9/4/2017	710	SERVICE RETIREMENT
KA25	BUILDING/GROUNDS SUPV II	SUPPORT SERVICES ADMINISTRATION	2/24/1997	9/4/2017	710	SERVICE RETIREMENT
BB20	STATISCL & RESRCH ANAL II	CAMILLE GRAHAM CORRECTIONAL INST.	3/20/2017	9/4/2017	810	AUTHORIZED LEAVE OF ABSEN
JD30	CORRECTIONAL OFFICER I	RIDGELAND CORR INSTITUTION	7/17/2017	9/5/2017	450	FAILED TO MEET CERTIFICAT

SCDC Employee Separations, July 1, 2016 - February 25, 2019

JOB DESCRIPTION		BUDGET UNIT LOCATION	START DATE	END DATE	TERMINATION REASON	
JD35	CORRECTIONAL OFFICER II	INMATE BUS TERMINAL	1/19/1998	9/5/2017	710	SERVICE RETIREMENT
EA10	LICENSED PRACTICAL NURSE	TRENTON CORRECTIONAL INSTITUTION	9/2/2015	9/5/2017	45	ATTEND SCHOOL
JD40	CORRECTIONAL OFFICER III	BROAD RIVER CORRECTIONAL INSTITUTION	10/7/1991	9/5/2017	710	SERVICE RETIREMENT
JD30	CORRECTIONAL OFFICER I	KERSHAW CORRECTIONAL INSTITUTION	7/31/2017	9/5/2017	500	JOB ABANDONMENT
JD30	CORRECTIONAL OFFICER I	CAMILLE GRAHAM CORRECTIONAL INST.	2/13/2017	9/6/2017	5	SEEK OTHER EMPLOYMENT
JD30	CORRECTIONAL OFFICER I	LEE CORRECTIONAL INSTITUTION	2/21/2017	9/6/2017	40	MOVED OUT OF JOB AREA
AH10	ADMINISTRATIVE COORD I	MEDICAL SUPPORT	3/19/2012	9/6/2017	420	MISCONDUCT, DISHONESTY, I
JD30	CORRECTIONAL OFFICER I	KIRKLAND CORRECTIONAL INSTITUTION	11/3/2014	9/6/2017	412	ARREST/CONVICTION
EC50	RECREATION SPECIALIST III	LEATH CORR INSTIT (WOMEN)	12/19/2016	9/6/2017	50	PERSONAL ILLNESS
KB15	FOOD SVC SPECIALIST III	LIVESAY CORRECTIONAL INSTITUTION	11/14/2016	9/7/2017	490	UNPROFESSIONAL CONDUCT/IN
JD30	CORRECTIONAL OFFICER I	BROAD RIVER CORRECTIONAL INSTITUTION	8/28/2017	9/7/2017	500	JOB ABANDONMENT
AC07	SUPPLY MANAGER I	CANTEEN WHSE INVENTORY/DISTRIBUTION	6/19/2017	9/7/2017	1	LEFT OF OWN ACCORD, NO RE
JD30	CORRECTIONAL OFFICER I	KIRKLAND CORRECTIONAL INSTITUTION	5/15/2017	9/7/2017	500	JOB ABANDONMENT
JD30	CORRECTIONAL OFFICER I	KIRKLAND CORRECTIONAL INSTITUTION	4/24/2017	9/8/2017	1	LEFT OF OWN ACCORD, NO RE
AH35	PROGRAM COORDINATOR I	KERSHAW CORRECTIONAL INSTITUTION	9/26/2016	9/8/2017	810	AUTHORIZED LEAVE OF ABSEN
JD30	CORRECTIONAL OFFICER I	WATEREE RIVER CORRECTIONAL INSTITUTION	1/30/2017	9/8/2017	15	TO ACCEPT OTHER EMPLOYMEN
JD30	CORRECTIONAL OFFICER I	KIRKLAND CORRECTIONAL INSTITUTION	3/27/2017	9/8/2017	412	ARREST/CONVICTION
AH30	PROGRAM ASSISTANT	INDUSTRIES ADMINISTRATION NN	10/2/2011	9/8/2017	15	TO ACCEPT OTHER EMPLOYMEN
JD30	CORRECTIONAL OFFICER I	CAMILLE GRAHAM CORRECTIONAL INST.	6/5/2017	9/8/2017	1	LEFT OF OWN ACCORD, NO RE
UB02	CERTIFIED TEACHER	RIDGELAND CORR INSTITUTION	10/15/2007	9/8/2017	705	DISABILITY RETIREMENT
JD30	CORRECTIONAL OFFICER I	TRENTON CORRECTIONAL INSTITUTION	11/14/2016	9/9/2017	860	RESIGNED WHILE UNDER INVE
JD30	CORRECTIONAL OFFICER I	PALMER PRE-RELEASE CENTER	1/12/2004	9/10/2017	710	SERVICE RETIREMENT
JD55	WARDEN I	MACDOUGALL CORRECTIONAL INST.	12/5/1988	9/10/2017	835	DECEASED
JD30	CORRECTIONAL OFFICER I	CAMILLE GRAHAM CORRECTIONAL INST.	3/20/2017	9/11/2017	40	MOVED OUT OF JOB AREA
EA20	REGISTERED NURSE I	BROAD RIVER CORRECTIONAL INSTITUTION	11/2/2015	9/11/2017	1	LEFT OF OWN ACCORD, NO RE
JD30	CORRECTIONAL OFFICER I	MANNING REENTRY/WORK RELEASE CENTER	6/19/2017	9/11/2017	25	JOB DISSATISFACTION-WORK
EA80	NURSE ADMINISTRATOR/MGR II	LEE CORRECTIONAL INSTITUTION	10/17/2014	9/12/2017	1	LEFT OF OWN ACCORD, NO RE
JD30	CORRECTIONAL OFFICER I	GOODMAN CORRECTIONAL INSTITUTION	11/17/2014	9/13/2017	500	JOB ABANDONMENT
JD35	CORRECTIONAL OFFICER II	MCCORMICK CORRECTIONAL INSTITUTION	8/21/2000	9/14/2017	710	SERVICE RETIREMENT
JD35	CORRECTIONAL OFFICER II	TYGER RIVER CORRECTIONAL INSTITUTION	2/16/2010	9/14/2017	50	PERSONAL ILLNESS
JD50	CORRECTIONAL OFFICER IV	ALLENDALE CORRECTIONAL INSTITUTION	6/12/1995	9/14/2017	710	SERVICE RETIREMENT
JD30	CORRECTIONAL OFFICER I	MANNING REENTRY/WORK RELEASE CENTER	8/14/2017	9/15/2017	450	FAILED TO MEET CERTIFICAT
AA50	ADMIN SPECIALIST II	TRAINING	2/17/2016	9/15/2017	10	TO ACCEPT OTHER EMPLOYMEN
KC50	TRADES SPECIALIST V	MCCORMICK CORRECTIONAL INSTITUTION	10/3/2016	9/15/2017	810	AUTHORIZED LEAVE OF ABSEN
UB26	PSYCHIATRIST	MENTAL HEALTH	1/31/2017	9/15/2017	810	AUTHORIZED LEAVE OF ABSEN
JD30	CORRECTIONAL OFFICER I	WATEREE RIVER CORRECTIONAL INSTITUTION	2/2/2016	9/15/2017	860	RESIGNED WHILE UNDER INVE
KA25	BUILDING/GROUNDS SUPV II	KIRKLAND CORRECTIONAL INSTITUTION	9/18/2006	9/15/2017	1	LEFT OF OWN ACCORD, NO RE
JD30	CORRECTIONAL OFFICER I	MCCORMICK CORRECTIONAL INSTITUTION	3/2/2011	9/15/2017	1	LEFT OF OWN ACCORD, NO RE
AA50	ADMIN SPECIALIST II	RIDGELAND CORR INSTITUTION	6/8/1998	9/15/2017	710	SERVICE RETIREMENT
JD30	CORRECTIONAL OFFICER I	EVANS CORRECTIONAL INSTITUTION	2/3/2014	9/15/2017	1	LEFT OF OWN ACCORD, NO RE
BH10	RECORDS ANALYST I	PERRY CORRECTIONAL INSTITUTION	2/13/2017	9/15/2017	35	LEFT ON OWN ACCORD/PERSON
JD35	CORRECTIONAL OFFICER II	KIRKLAND CORRECTIONAL INSTITUTION	9/27/2016	9/15/2017	810	AUTHORIZED LEAVE OF ABSEN
JD30	CORRECTIONAL OFFICER I	CAMILLE GRAHAM CORRECTIONAL INST.	3/27/2006	9/15/2017	1	LEFT OF OWN ACCORD, NO RE
BB20	STATISCL & RESRCH ANAL II	KIRKLAND CORRECTIONAL INSTITUTION	2/21/2017	9/16/2017	800	DIFFERENT JOB/SAME AGENCY
JB30	OSHA OFFICER III	STATE & LOCAL INSPECTIONS	9/19/2016	9/16/2017	810	AUTHORIZED LEAVE OF ABSEN
GA40	HUMAN SERVICES SPEC II	CAMILLE GRAHAM CORRECTIONAL INST.	2/2/2015	9/16/2017	800	DIFFERENT JOB/SAME AGENCY
KB15	FOOD SVC SPECIALIST III	KIRKLAND CORRECTIONAL INSTITUTION	1/3/2017	9/18/2017	5	SEEK OTHER EMPLOYMENT
JD30	CORRECTIONAL OFFICER I	KIRKLAND CORRECTIONAL INSTITUTION	10/12/1998	9/18/2017	1	LEFT OF OWN ACCORD, NO RE
JD30	CORRECTIONAL OFFICER I	LEE CORRECTIONAL INSTITUTION	4/17/2017	9/19/2017	490	UNPROFESSIONAL CONDUCT/IN
JD30	CORRECTIONAL OFFICER I	MCCORMICK CORRECTIONAL INSTITUTION	11/4/2013	9/19/2017	15	TO ACCEPT OTHER EMPLOYMEN
JD30	CORRECTIONAL OFFICER I	TURBEVILLE CORRECTIONAL INSTITUTION	4/10/2017	9/19/2017	495	VIOLATION OF EMPLOYEE/INM
JD30	CORRECTIONAL OFFICER I	LIEBER CORRECTIONAL INSTITUTION	1/3/2017	9/19/2017	500	JOB ABANDONMENT
JD30	CORRECTIONAL OFFICER I	TRENTON CORRECTIONAL INSTITUTION	7/24/2017	9/19/2017	35	LEFT ON OWN ACCORD/PERSON
JD35	CORRECTIONAL OFFICER II	TURBEVILLE CORRECTIONAL INSTITUTION	5/18/2009	9/20/2017	710	SERVICE RETIREMENT
JD35	CORRECTIONAL OFFICER II	KIRKLAND CORRECTIONAL INSTITUTION	1/20/2015	9/21/2017	5	SEEK OTHER EMPLOYMENT
KB15	FOOD SVC SPECIALIST III	MCCORMICK CORRECTIONAL INSTITUTION	9/10/2007	9/21/2017	1	LEFT OF OWN ACCORD, NO RE
KC60	TRADES MANAGER	ELECTRICAL	10/10/2016	9/22/2017	1	LEFT OF OWN ACCORD, NO RE
JD40	CORRECTIONAL OFFICER III	LEE CORRECTIONAL INSTITUTION	2/22/1999	9/22/2017	405	FAILED TO RETURN FROM LEA
JD30	CORRECTIONAL OFFICER I	EVANS CORRECTIONAL INSTITUTION	10/2/2014	9/22/2017	405	FAILED TO RETURN FROM LEA
KC50	TRADES SPECIALIST V	TURBEVILLE CORRECTIONAL INSTITUTION	4/13/2009	9/22/2017	1	LEFT OF OWN ACCORD, NO RE
EA20	REGISTERED NURSE I	MEDICAL SUPPORT	3/31/2008	9/22/2017	1	LEFT OF OWN ACCORD, NO RE
JD30	CORRECTIONAL OFFICER I	TYGER RIVER CORRECTIONAL INSTITUTION	7/17/2017	9/22/2017	415	EXCESSIVE ABSENTEEISM/TAR
JD30	CORRECTIONAL OFFICER I	BROAD RIVER CORRECTIONAL INSTITUTION	1/4/2016	9/22/2017	500	JOB ABANDONMENT
JD30	CORRECTIONAL OFFICER I	MANNING REENTRY/WORK RELEASE CENTER	11/2/2015	9/22/2017	5	SEEK OTHER EMPLOYMENT
KC40	TRADES SPECIALIST IV	VEHICLE MANAGEMENT	10/24/2016	9/22/2017	810	AUTHORIZED LEAVE OF ABSEN
JD30	CORRECTIONAL OFFICER I	BROAD RIVER CORRECTIONAL INSTITUTION	12/19/2016	9/23/2017	15	TO ACCEPT OTHER EMPLOYMEN
JD30	CORRECTIONAL OFFICER I	BROAD RIVER CORRECTIONAL INSTITUTION	10/10/2016	9/23/2017	852	RESIGNED IN LIEU OF TERMI
JD30	CORRECTIONAL OFFICER I	KIRKLAND CORRECTIONAL INSTITUTION	1/16/2017	9/23/2017	5	SEEK OTHER EMPLOYMENT

SCDC Employee Separations, July 1, 2016 - February 25, 2019

	JOB DESCRIPTION	BUDGET UNIT LOCATION	START DATE	END DATE		TERMINATION REASON
BB20	STATISCL & RESRCH ANAL II	PERRY CORRECTIONAL INSTITUTION	4/17/2017	9/24/2017	15	TO ACCEPT OTHER EMPLOYMEN
JD30	CORRECTIONAL OFFICER I	MACDOUGALL CORRECTIONAL INST.	4/10/2017	9/24/2017	1	LEFT OF OWN ACCORD, NO RE
KB20	FOOD SERVICE SPEC. IV	PERRY CORRECTIONAL INSTITUTION	8/19/2013	9/24/2017	412	ARREST/CONVICTION
JD30	CORRECTIONAL OFFICER I	CAMILLE GRAHAM CORRECTIONAL INST.	7/31/2017	9/25/2017	40	MOVED OUT OF JOB AREA
JD30	CORRECTIONAL OFFICER I	MANNING REENTRY/WORK RELEASE CENTER	8/28/2017	9/25/2017	450	FAILED TO MEET CERTIFICAT
JD30	CORRECTIONAL OFFICER I	BROAD RIVER CORRECTIONAL INSTITUTION	8/22/2016	9/25/2017	1	LEFT OF OWN ACCORD, NO RE
JD30	CORRECTIONAL OFFICER I	TURBEVILLE CORRECTIONAL INSTITUTION	4/17/2017	9/25/2017	450	FAILED TO MEET CERTIFICAT
JD30	CORRECTIONAL OFFICER I	MACDOUGALL CORRECTIONAL INST.	8/28/2017	9/25/2017	450	FAILED TO MEET CERTIFICAT
KC60	TRADES MANAGER	ELECTRICAL	8/7/2017	9/25/2017	1	LEFT OF OWN ACCORD, NO RE
JD40	CORRECTIONAL OFFICER III	TRENTON CORRECTIONAL INSTITUTION	6/6/1988	9/26/2017	710	SERVICE RETIREMENT
JD35	CORRECTIONAL OFFICER II	INMATE BUS TERMINAL	3/2/2009	9/26/2017	1	LEFT OF OWN ACCORD, NO RE
JD30	CORRECTIONAL OFFICER I	EVANS CORRECTIONAL INSTITUTION	12/12/2016	9/26/2017	500	JOB ABANDONMENT
JD35	CORRECTIONAL OFFICER II	TURBEVILLE CORRECTIONAL INSTITUTION	5/17/1993	9/28/2017	710	SERVICE RETIREMENT
JD35	CORRECTIONAL OFFICER II	MCCORMICK CORRECTIONAL INSTITUTION	4/19/2010	9/28/2017	1	LEFT OF OWN ACCORD, NO RE
JD35	CORRECTIONAL OFFICER II	TURBEVILLE CORRECTIONAL INSTITUTION	2/7/1994	9/28/2017	710	SERVICE RETIREMENT
JD50	CORRECTIONAL OFFICER IV	CAMILLE GRAHAM CORRECTIONAL INST.	3/6/1989	9/28/2017	710	SERVICE RETIREMENT
JD30	CORRECTIONAL OFFICER I	ALLEDALE CORRECTIONAL INSTITUTION	11/18/2013	9/28/2017	1	LEFT OF OWN ACCORD, NO RE
JD30	CORRECTIONAL OFFICER I	MCCORMICK CORRECTIONAL INSTITUTION	1/17/2014	9/28/2017	1	LEFT OF OWN ACCORD, NO RE
JD30	CORRECTIONAL OFFICER I	LIEBER CORRECTIONAL INSTITUTION	6/5/2017	9/28/2017	450	FAILED TO MEET CERTIFICAT
JD30	CORRECTIONAL OFFICER I	KERSHAW CORRECTIONAL INSTITUTION	9/11/2017	9/28/2017	412	ARREST/CONVICTION
JD30	CORRECTIONAL OFFICER I	TRENTON CORRECTIONAL INSTITUTION	7/24/2017	9/29/2017	450	FAILED TO MEET CERTIFICAT
JD55	WARDEN I	PERRY CORRECTIONAL INSTITUTION	9/4/1984	9/29/2017	710	SERVICE RETIREMENT
JD40	CORRECTIONAL OFFICER III	LIEBER CORRECTIONAL INSTITUTION	6/3/2002	9/29/2017	710	SERVICE RETIREMENT
JD30	CORRECTIONAL OFFICER I	PERRY CORRECTIONAL INSTITUTION	9/11/2017	9/29/2017	420	MISCONDUCT, DISHONESTY, I
JD35	CORRECTIONAL OFFICER II	MCCORMICK CORRECTIONAL INSTITUTION	10/2/2000	9/29/2017	412	ARREST/CONVICTION
AF10	RISK MGT&COMPLIANCE AN I	CHIEF LEGAL AND COMPLIANCE OFFICE	10/7/1985	9/29/2017	710	SERVICE RETIREMENT
JD30	CORRECTIONAL OFFICER I	TYGER RIVER CORRECTIONAL INSTITUTION	7/24/2017	9/29/2017	450	FAILED TO MEET CERTIFICAT
GC20	CHAPLAIN II	PERRY CORRECTIONAL INSTITUTION	12/12/2016	9/29/2017	35	LEFT ON OWN ACCORD/PERSON
EC10	MEDICAL ASSISTANT TECH I	MCCORMICK CORRECTIONAL INSTITUTION	9/26/2016	9/30/2017	1	LEFT OF OWN ACCORD, NO RE
GA50	HUMAN SERVICES COORD I	MENTAL HEALTH	3/13/2017	9/30/2017	1	LEFT OF OWN ACCORD, NO RE
JD40	CORRECTIONAL OFFICER III	TYGER RIVER CORRECTIONAL INSTITUTION	9/17/2012	10/1/2017	1	LEFT OF OWN ACCORD, NO RE
AH35	PROGRAM COORDINATOR I	KERSHAW CORRECTIONAL INSTITUTION	1/3/2017	10/1/2017	800	DIFFERENT JOB/SAME AGENCY
AH30	PROGRAM ASSISTANT	TYGER RIVER CORRECTIONAL INSTITUTION	3/27/2017	10/1/2017	800	DIFFERENT JOB/SAME AGENCY
GA40	HUMAN SERVICES SPEC II	TURBEVILLE CORRECTIONAL INSTITUTION	1/3/2017	10/1/2017	800	DIFFERENT JOB/SAME AGENCY
JD30	CORRECTIONAL OFFICER I	CAMILLE GRAHAM CORRECTIONAL INST.	5/15/2017	10/1/2017	1	LEFT OF OWN ACCORD, NO RE
UB04	VOCATIONAL TEACHER	KERSHAW CORRECTIONAL INSTITUTION	1/3/2017	10/1/2017	800	DIFFERENT JOB/SAME AGENCY
JD30	CORRECTIONAL OFFICER I	TRENTON CORRECTIONAL INSTITUTION	7/17/2017	10/1/2017	15	TO ACCEPT OTHER EMPLOYMEN
GC20	CHAPLAIN II	WATEREE RIVER CORRECTIONAL INSTITUTION	6/5/2017	10/1/2017	800	DIFFERENT JOB/SAME AGENCY
AA75	ADMINISTRATIVE ASSISTANT	PALMETTO UNIFIED SCHOOL DISTRICT #1	2/17/2017	10/1/2017	800	DIFFERENT JOB/SAME AGENCY
JD30	CORRECTIONAL OFFICER I	AGENCY SEARCH TEAM	8/21/2017	10/1/2017	500	JOB ABANDONMENT
JA65	CRIMINALIST II	POLICE SERVICES	1/8/1996	10/2/2017	710	SERVICE RETIREMENT
EA20	REGISTERED NURSE I	KIRKLAND CORRECTIONAL INSTITUTION	4/25/2016	10/2/2017	810	AUTHORIZED LEAVE OF ABSEN
JD50	CORRECTIONAL OFFICER IV	MACDOUGALL CORRECTIONAL INST.	7/10/2017	10/2/2017	405	FAILED TO RETURN FROM LEA
KC50	TRADES SPECIALIST V	VEHICLE MAINTENANCE	11/21/2005	10/2/2017	705	DISABILITY RETIREMENT
JD40	CORRECTIONAL OFFICER III	MCCORMICK CORRECTIONAL INSTITUTION	6/23/2003	10/2/2017	710	SERVICE RETIREMENT
JD30	CORRECTIONAL OFFICER I	RIDGELAND CORR INSTITUTION	7/10/2017	10/2/2017	450	FAILED TO MEET CERTIFICAT
JD30	CORRECTIONAL OFFICER I	TYGER RIVER CORRECTIONAL INSTITUTION	7/31/2017	10/2/2017	50	PERSONAL ILLNESS
GA50	HUMAN SERVICES COORD I	ISS LOW COUNTRY REGION	7/2/2013	10/2/2017	460	REFUSED TO FOLLOW INSTRUC
BB20	STATISCL & RESRCH ANAL II	CAMILLE GRAHAM CORRECTIONAL INST.	9/20/2017	10/2/2017	10	TO ACCEPT OTHER EMPLOYMEN
JD35	CORRECTIONAL OFFICER II	BROAD RIVER CORRECTIONAL INSTITUTION	10/18/2010	10/3/2017	35	LEFT ON OWN ACCORD/PERSON
JD30	CORRECTIONAL OFFICER I	KERSHAW CORRECTIONAL INSTITUTION	9/12/2016	10/3/2017	5	SEEK OTHER EMPLOYMENT
BH40	RECORDS ANALYST III	DIV. OF CLASSIFICATION & INMATE RECORD	2/19/2008	10/4/2017	705	DISABILITY RETIREMENT
KC50	TRADES SPECIALIST V	LEE CORRECTIONAL INSTITUTION	2/22/2010	10/4/2017	412	ARREST/CONVICTION
JD30	CORRECTIONAL OFFICER I	RIDGELAND CORR INSTITUTION	3/6/2017	10/4/2017	35	LEFT ON OWN ACCORD/PERSON
EA20	REGISTERED NURSE I	EVANS CORRECTIONAL INSTITUTION	3/13/2017	10/4/2017	1	LEFT OF OWN ACCORD, NO RE
KB15	FOOD SVC SPECIALIST III	LIVESAY CORRECTIONAL INSTITUTION	6/19/2017	10/4/2017	50	PERSONAL ILLNESS
JD35	CORRECTIONAL OFFICER II	BROAD RIVER CORRECTIONAL INSTITUTION	2/17/2016	10/4/2017	35	LEFT ON OWN ACCORD/PERSON
AH30	PROGRAM ASSISTANT	TYGER RIVER CORRECTIONAL INSTITUTION	10/24/2016	10/5/2017	810	AUTHORIZED LEAVE OF ABSEN
JD35	CORRECTIONAL OFFICER II	TRENTON CORRECTIONAL INSTITUTION	9/15/2003	10/5/2017	710	SERVICE RETIREMENT
AA50	ADMIN SPECIALIST II	MEDICAL SUPPORT	5/1/2017	10/5/2017	430	UNSATISFACTORY PERFORMANC
JD30	CORRECTIONAL OFFICER I	KERSHAW CORRECTIONAL INSTITUTION	6/17/2016	10/5/2017	5	SEEK OTHER EMPLOYMENT
KB15	FOOD SVC SPECIALIST III	WATEREE RIVER CORRECTIONAL INSTITUTION	8/8/2016	10/5/2017	405	FAILED TO RETURN FROM LEA
AA75	ADMINISTRATIVE ASSISTANT	PERRY CORRECTIONAL INSTITUTION	10/10/2016	10/5/2017	1	LEFT OF OWN ACCORD, NO RE
AH30	PROGRAM ASSISTANT	FOOD SER WHSE INVENTORY/DISTRIBUTION	2/3/2003	10/5/2017	405	FAILED TO RETURN FROM LEA
JD35	CORRECTIONAL OFFICER II	EVANS CORRECTIONAL INSTITUTION	5/2/2013	10/6/2017	1	LEFT OF OWN ACCORD, NO RE
AF10	RISK MGT&COMPLIANCE AN I	CHIEF LEGAL AND COMPLIANCE OFFICE	8/2/2012	10/6/2017	35	LEFT ON OWN ACCORD/PERSON
KD40	EQUIPMENT OPERATOR II	MAIL/SUPPLY ROOM	9/12/2016	10/6/2017	810	AUTHORIZED LEAVE OF ABSEN
KB15	FOOD SVC SPECIALIST III	WATEREE RIVER CORRECTIONAL INSTITUTION	1/19/2016	10/6/2017	50	PERSONAL ILLNESS

SCDC Employee Separations, July 1, 2016 - February 25, 2019

JOB DESCRIPTION		BUDGET UNIT LOCATION	START DATE	END DATE		TERMINATION REASON
EC15	MEDICAL ASST TECH II	KIRKLAND CORRECTIONAL INSTITUTION	2/27/2017	10/6/2017	430	UNSATISFACTORY PERFORMANC
JD30	CORRECTIONAL OFFICER I	LIEBER CORRECTIONAL INSTITUTION	3/27/2017	10/6/2017	500	JOB ABANDONMENT
AA75	ADMINISTRATIVE ASSISTANT	CAMILLE GRAHAM CORRECTIONAL INST.	9/20/2016	10/6/2017	810	AUTHORIZED LEAVE OF ABSEN
JD30	CORRECTIONAL OFFICER I	EVANS CORRECTIONAL INSTITUTION	4/24/2017	10/7/2017	35	LEFT ON OWN ACCORD/PERSON
KB15	FOOD SVC SPECIALIST III	KERSHAW CORRECTIONAL INSTITUTION	10/17/2013	10/8/2017	5	SEEK OTHER EMPLOYMENT
JD30	CORRECTIONAL OFFICER I	EVANS CORRECTIONAL INSTITUTION	2/3/2014	10/8/2017	50	PERSONAL ILLNESS
GA40	HUMAN SERVICES SPEC II	MANNING REENTRY/WORK RELEASE CENTER	7/17/2017	10/9/2017	1	LEFT OF OWN ACCORD, NO RE
9999	UNCLASSIFIED	INDUSTRIES ADMINISTRATION NN	10/17/2016	10/9/2017	810	AUTHORIZED LEAVE OF ABSEN
GA50	HUMAN SERVICES COORD I	ISS PEE DEE REGION	2/17/2011	10/9/2017	1	LEFT OF OWN ACCORD, NO RE
JD35	CORRECTIONAL OFFICER II	MCCORMICK CORRECTIONAL INSTITUTION	10/17/2011	10/9/2017	1	LEFT OF OWN ACCORD, NO RE
JD30	CORRECTIONAL OFFICER I	LEE CORRECTIONAL INSTITUTION	9/26/2016	10/10/2017	852	RESIGNED IN LIEU OF TERMI
EA20	REGISTERED NURSE I	CAMILLE GRAHAM CORRECTIONAL INST.	1/17/2017	10/10/2017	15	TO ACCEPT OTHER EMPLOYMEN
JD40	CORRECTIONAL OFFICER III	EVANS CORRECTIONAL INSTITUTION	6/17/1996	10/10/2017	705	DISABILITY RETIREMENT
JD30	CORRECTIONAL OFFICER I	BROAD RIVER CORRECTIONAL INSTITUTION	3/27/2017	10/10/2017	35	LEFT ON OWN ACCORD/PERSON
JD35	CORRECTIONAL OFFICER II	MCCORMICK CORRECTIONAL INSTITUTION	10/8/2009	10/11/2017	1	LEFT OF OWN ACCORD, NO RE
JD30	CORRECTIONAL OFFICER I	MACDOUGALL CORRECTIONAL INST.	3/17/2014	10/11/2017	1	LEFT OF OWN ACCORD, NO RE
JD30	CORRECTIONAL OFFICER I	KERSHAW CORRECTIONAL INSTITUTION	8/15/2016	10/11/2017	467	REFUSED DRUG/ALCOHOL TEST
JD35	CORRECTIONAL OFFICER II	PALMER PRE-RELEASE CENTER	5/2/2005	10/11/2017	466	VIOLATION OF SCDC DRUG TE
JD30	CORRECTIONAL OFFICER I	BROAD RIVER CORRECTIONAL INSTITUTION	4/17/2017	10/11/2017	515	SLEEPING ON DUTY
JD30	CORRECTIONAL OFFICER I	PERRY CORRECTIONAL INSTITUTION	8/29/2016	10/12/2017	412	ARREST/CONVICTION
EA20	REGISTERED NURSE I	KERSHAW CORRECTIONAL INSTITUTION	9/18/2017	10/12/2017	500	JOB ABANDONMENT
JD35	CORRECTIONAL OFFICER II	TURBEVILLE CORRECTIONAL INSTITUTION	9/4/2012	10/12/2017	405	FAILED TO RETURN FROM LEA
EC15	MEDICAL ASST TECH II	TURBEVILLE CORRECTIONAL INSTITUTION	7/2/2013	10/12/2017	1	LEFT OF OWN ACCORD, NO RE
UB02	CERTIFIED TEACHER	ALLENDALE CORRECTIONAL INSTITUTION	11/28/2016	10/12/2017	1	LEFT OF OWN ACCORD, NO RE
JD30	CORRECTIONAL OFFICER I	EVANS CORRECTIONAL INSTITUTION	8/4/2014	10/12/2017	35	LEFT ON OWN ACCORD/PERSON
JD35	CORRECTIONAL OFFICER II	EVANS CORRECTIONAL INSTITUTION	11/17/2011	10/12/2017	1	LEFT OF OWN ACCORD, NO RE
JD30	CORRECTIONAL OFFICER I	BROAD RIVER CORRECTIONAL INSTITUTION	9/18/2017	10/13/2017	10	TO ACCEPT OTHER EMPLOYMEN
JD30	CORRECTIONAL OFFICER I	ALLENDALE CORRECTIONAL INSTITUTION	3/20/2017	10/13/2017	1	LEFT OF OWN ACCORD, NO RE
AA50	ADMIN SPECIALIST II	EVANS CORRECTIONAL INSTITUTION	5/17/2016	10/13/2017	10	TO ACCEPT OTHER EMPLOYMEN
AG05	HUMAN RESOURCE SPECIALIST	BENEFITS	7/18/2016	10/13/2017	10	TO ACCEPT OTHER EMPLOYMEN
JC20	LAW ENFORCEMENT OFC II	POLICE SERVICES	8/29/2016	10/13/2017	15	TO ACCEPT OTHER EMPLOYMEN
JD30	CORRECTIONAL OFFICER I	PERRY CORRECTIONAL INSTITUTION	9/12/2016	10/13/2017	852	RESIGNED IN LIEU OF TERMI
JD30	CORRECTIONAL OFFICER I	TURBEVILLE CORRECTIONAL INSTITUTION	7/25/2016	10/13/2017	466	VIOLATION OF SCDC DRUG TE
EA10	LICENSED PRACTICAL NURSE	RIDGELAND CORR INSTITUTION	2/14/2005	10/13/2017	412	ARREST/CONVICTION
JD30	CORRECTIONAL OFFICER I	KIRKLAND CORRECTIONAL INSTITUTION	9/17/2015	10/13/2017	10	TO ACCEPT OTHER EMPLOYMEN
BB20	STATISCL & RESRCH ANAL II	BROAD RIVER CORRECTIONAL INSTITUTION	3/6/2017	10/13/2017	810	AUTHORIZED LEAVE OF ABSEN
JD30	CORRECTIONAL OFFICER I	KIRKLAND CORRECTIONAL INSTITUTION	6/5/2017	10/14/2017	500	JOB ABANDONMENT
GC30	CHAPLAIN III	TYGER RIVER CORRECTIONAL INSTITUTION	10/2/2017	10/14/2017	75	MILITARY SERVICES
JD30	CORRECTIONAL OFFICER I	EVANS CORRECTIONAL INSTITUTION	4/17/2012	10/15/2017	35	LEFT ON OWN ACCORD/PERSON
JD30	CORRECTIONAL OFFICER I	AGENCY SEARCH TEAM	6/5/2017	10/16/2017	1	LEFT OF OWN ACCORD, NO RE
AH30	PROGRAM ASSISTANT	LEE CORRECTIONAL INSTITUTION	9/26/2016	10/16/2017	10	TO ACCEPT OTHER EMPLOYMEN
AH35	PROGRAM COORDINATOR I	MCCORMICK CORRECTIONAL INSTITUTION	1/3/2017	10/16/2017	800	DIFFERENT JOB/SAME AGENCY
EC20	TECH MEDICAL ASSOCIATE I	KIRKLAND CORRECTIONAL INSTITUTION	5/1/2017	10/16/2017	800	DIFFERENT JOB/SAME AGENCY
EC20	TECH MEDICAL ASSOCIATE I	KIRKLAND CORRECTIONAL INSTITUTION	5/1/2017	10/16/2017	800	DIFFERENT JOB/SAME AGENCY
GA40	HUMAN SERVICES SPEC II	TURBEVILLE CORRECTIONAL INSTITUTION	10/31/2016	10/16/2017	800	DIFFERENT JOB/SAME AGENCY
JD30	CORRECTIONAL OFFICER I	BROAD RIVER CORRECTIONAL INSTITUTION	9/11/2017	10/16/2017	450	FAILED TO MEET CERTIFICAT
JD30	CORRECTIONAL OFFICER I	PERRY CORRECTIONAL INSTITUTION	7/5/2016	10/16/2017	1	LEFT OF OWN ACCORD, NO RE
JD30	CORRECTIONAL OFFICER I	MANNING REENTRY/WORK RELEASE CENTER	10/2/2013	10/16/2017	40	MOVED OUT OF JOB AREA
GC20	CHAPLAIN II	RIDGELAND CORR INSTITUTION	12/12/2016	10/16/2017	810	AUTHORIZED LEAVE OF ABSEN
JD30	CORRECTIONAL OFFICER I	MCCORMICK CORRECTIONAL INSTITUTION	9/25/2017	10/16/2017	30	JOB DISSATISFACTION-JOB D
JD30	CORRECTIONAL OFFICER I	LIVESAY CORRECTIONAL INSTITUTION	8/7/2017	10/16/2017	55	PREGNANCY
JD35	CORRECTIONAL OFFICER II	AGENCY SEARCH TEAM	9/17/2010	10/17/2017	412	ARREST/CONVICTION
JD30	CORRECTIONAL OFFICER I	MCCORMICK CORRECTIONAL INSTITUTION	1/16/2017	10/17/2017	40	MOVED OUT OF JOB AREA
JD30	CORRECTIONAL OFFICER I	MACDOUGALL CORRECTIONAL INST.	2/21/2017	10/17/2017	1	LEFT OF OWN ACCORD, NO RE
JD30	CORRECTIONAL OFFICER I	TURBEVILLE CORRECTIONAL INSTITUTION	8/28/2017	10/17/2017	1	LEFT OF OWN ACCORD, NO RE
JD30	CORRECTIONAL OFFICER I	KERSHAW CORRECTIONAL INSTITUTION	12/12/2016	10/18/2017	35	LEFT ON OWN ACCORD/PERSON
JD30	CORRECTIONAL OFFICER I	RIDGELAND CORR INSTITUTION	8/7/2017	10/18/2017	500	JOB ABANDONMENT
JD30	CORRECTIONAL OFFICER I	CAMILLE GRAHAM CORRECTIONAL INST.	2/17/2016	10/18/2017	30	JOB DISSATISFACTION-JOB D
EC20	TECH MEDICAL ASSOCIATE I	BROAD RIVER CORRECTIONAL INSTITUTION	8/28/2017	10/19/2017	15	TO ACCEPT OTHER EMPLOYMEN
JD30	CORRECTIONAL OFFICER I	CAMILLE GRAHAM CORRECTIONAL INST.	8/3/2015	10/19/2017	1	LEFT OF OWN ACCORD, NO RE
JD30	CORRECTIONAL OFFICER I	LIEBER CORRECTIONAL INSTITUTION	2/13/2017	10/19/2017	35	LEFT ON OWN ACCORD/PERSON
GA50	HUMAN SERVICES COORD I	KERSHAW CORRECTIONAL INSTITUTION	1/3/2017	10/19/2017	35	LEFT ON OWN ACCORD/PERSON
JD30	CORRECTIONAL OFFICER I	AGENCY SEARCH TEAM	8/2/2010	10/20/2017	412	ARREST/CONVICTION
JD30	CORRECTIONAL OFFICER I	WATEREE RIVER CORRECTIONAL INSTITUTION	8/29/2016	10/20/2017	5	SEEK OTHER EMPLOYMENT
JD30	CORRECTIONAL OFFICER I	AGENCY SEARCH TEAM	9/17/2015	10/20/2017	412	ARREST/CONVICTION
JD40	CORRECTIONAL OFFICER III	CAMILLE GRAHAM CORRECTIONAL INST.	1/10/2005	10/20/2017	1	LEFT OF OWN ACCORD, NO RE
JD30	CORRECTIONAL OFFICER I	MCCORMICK CORRECTIONAL INSTITUTION	10/16/2017	10/20/2017	1	LEFT OF OWN ACCORD, NO RE
EC10	MEDICAL ASSISTANT TECH I	MENTAL HEALTH	3/6/2008	10/20/2017	40	MOVED OUT OF JOB AREA

SCDC Employee Separations, July 1, 2016 - February 25, 2019

	JOB DESCRIPTION	BUDGET UNIT LOCATION	START DATE	END DATE		TERMINATION REASON
JD30	CORRECTIONAL OFFICER I	BROAD RIVER CORRECTIONAL INSTITUTION	8/7/2017	10/20/2017	450	FAILED TO MEET CERTIFICAT
JD30	CORRECTIONAL OFFICER I	LEATH CORR INSTIT (WOMEN)	8/15/2016	10/20/2017	412	ARREST/CONVICTION
JD30	CORRECTIONAL OFFICER I	BROAD RIVER CORRECTIONAL INSTITUTION	6/26/2017	10/21/2017	500	JOB ABANDONMENT
JD35	CORRECTIONAL OFFICER II	KIRKLAND CORRECTIONAL INSTITUTION	5/19/2008	10/22/2017	412	ARREST/CONVICTION
KC50	TRADES SPECIALIST V	RIDGELAND CORR INSTITUTION	8/11/1997	10/23/2017	710	SERVICE RETIREMENT
AA50	ADMIN SPECIALIST II	TYGER RIVER CORRECTIONAL INSTITUTION	4/17/2017	10/23/2017	1	LEFT OF OWN ACCORD, NO RE
JD30	CORRECTIONAL OFFICER I	MANNING REENTRY/WORK RELEASE CENTER	9/25/2017	10/23/2017	1	LEFT OF OWN ACCORD, NO RE
JD30	CORRECTIONAL OFFICER I	EVANS CORRECTIONAL INSTITUTION	10/2/2015	10/23/2017	412	ARREST/CONVICTION
BB20	STATISCL & RESRCH ANAL II	TURBEVILLE CORRECTIONAL INSTITUTION	4/3/2017	10/24/2017	810	AUTHORIZED LEAVE OF ABSEN
JD30	CORRECTIONAL OFFICER I	MCCORMICK CORRECTIONAL INSTITUTION	1/3/2017	10/24/2017	35	LEFT ON OWN ACCORD/PERSON
JD30	CORRECTIONAL OFFICER I	LEE CORRECTIONAL INSTITUTION	10/16/2017	10/24/2017	15	TO ACCEPT OTHER EMPLOYMEN
JD30	CORRECTIONAL OFFICER I	LIEBER CORRECTIONAL INSTITUTION	12/17/2012	10/24/2017	1	LEFT OF OWN ACCORD, NO RE
JD30	CORRECTIONAL OFFICER I	PERRY CORRECTIONAL INSTITUTION	3/27/2017	10/24/2017	5	SEEK OTHER EMPLOYMENT
JD30	CORRECTIONAL OFFICER I	LEATH CORR INSTIT (WOMEN)	9/25/2017	10/25/2017	35	LEFT ON OWN ACCORD/PERSON
JD35	CORRECTIONAL OFFICER II	MCCORMICK CORRECTIONAL INSTITUTION	5/8/2006	10/25/2017	50	PERSONAL ILLNESS
JD35	CORRECTIONAL OFFICER II	INMATE BUS TERMINAL	2/27/2007	10/25/2017	412	ARREST/CONVICTION
JD35	CORRECTIONAL OFFICER II	PERRY CORRECTIONAL INSTITUTION	12/11/2000	10/26/2017	15	TO ACCEPT OTHER EMPLOYMEN
JD30	CORRECTIONAL OFFICER I	RIDGELAND CORR INSTITUTION	10/23/2017	10/27/2017	1	LEFT OF OWN ACCORD, NO RE
JD30	CORRECTIONAL OFFICER I	MACDOUGALL CORRECTIONAL INST.	10/18/2010	10/27/2017	15	TO ACCEPT OTHER EMPLOYMEN
JD35	CORRECTIONAL OFFICER II	LEE CORRECTIONAL INSTITUTION	2/26/2007	10/27/2017	1	LEFT OF OWN ACCORD, NO RE
JD30	CORRECTIONAL OFFICER I	KIRKLAND CORRECTIONAL INSTITUTION	1/8/2007	10/28/2017	500	JOB ABANDONMENT
AH45	PROGRAM MANAGER I	DIV. OF CLASSIFICATION & INMATE RECORD	9/29/2016	10/29/2017	810	AUTHORIZED LEAVE OF ABSEN
JD35	CORRECTIONAL OFFICER II	KERSHAW CORRECTIONAL INSTITUTION	11/2/2012	10/30/2017	5	SEEK OTHER EMPLOYMENT
JD30	CORRECTIONAL OFFICER I	EVANS CORRECTIONAL INSTITUTION	6/17/2014	10/30/2017	35	LEFT ON OWN ACCORD/PERSON
GA50	HUMAN SERVICES COORD I	MENTAL HEALTH	8/28/2017	10/30/2017	450	FAILED TO MEET CERTIFICAT
KB20	FOOD SERVICE SPEC. IV	LIVESAY CORRECTIONAL INSTITUTION	3/17/2015	10/31/2017	1	LEFT OF OWN ACCORD, NO RE
JD35	CORRECTIONAL OFFICER II	LIEBER CORRECTIONAL INSTITUTION	10/31/2016	10/31/2017	35	LEFT ON OWN ACCORD/PERSON
JD35	CORRECTIONAL OFFICER II	KERSHAW CORRECTIONAL INSTITUTION	3/2/2015	10/31/2017	5	SEEK OTHER EMPLOYMENT
JD30	CORRECTIONAL OFFICER I	EVANS CORRECTIONAL INSTITUTION	8/17/2015	10/31/2017	1	LEFT OF OWN ACCORD, NO RE
KB15	FOOD SVC SPECIALIST III	CATAWBA PRE-RELEASE CENTER	5/17/2012	10/31/2017	710	SERVICE RETIREMENT
JD35	CORRECTIONAL OFFICER II	BROAD RIVER CORRECTIONAL INSTITUTION	4/16/2007	11/1/2017	710	SERVICE RETIREMENT
AH35	PROGRAM COORDINATOR I	PERRY CORRECTIONAL INSTITUTION	1/3/2017	11/1/2017	800	DIFFERENT JOB/SAME AGENCY
JD60	WARDEN II	BROAD RIVER CORRECTIONAL INSTITUTION	1/29/1990	11/1/2017	710	SERVICE RETIREMENT
AA75	ADMINISTRATIVE ASSISTANT	WATEREE RIVER CORRECTIONAL INSTITUTION	1/3/2017	11/1/2017	800	DIFFERENT JOB/SAME AGENCY
JD30	CORRECTIONAL OFFICER I	RIDGELAND CORR INSTITUTION	6/19/2017	11/1/2017	35	LEFT ON OWN ACCORD/PERSON
JD35	CORRECTIONAL OFFICER II	TYGER RIVER CORRECTIONAL INSTITUTION	9/2/2015	11/1/2017	800	DIFFERENT JOB/SAME AGENCY
KC40	TRADES SPECIALIST IV	VEHICLE MANAGEMENT	1/30/2017	11/1/2017	810	AUTHORIZED LEAVE OF ABSEN
EA10	LICENSED PRACTICAL NURSE	BROAD RIVER CORRECTIONAL INSTITUTION	7/2/2017	11/1/2017	50	PERSONAL ILLNESS
BB20	STATISCL & RESRCH ANAL II	LEATH CORR INSTIT (WOMEN)	4/3/2017	11/1/2017	810	AUTHORIZED LEAVE OF ABSEN
JD30	CORRECTIONAL OFFICER I	KIRKLAND CORRECTIONAL INSTITUTION	9/11/2006	11/1/2017	710	SERVICE RETIREMENT
JD30	CORRECTIONAL OFFICER I	LIEBER CORRECTIONAL INSTITUTION	5/17/2016	11/2/2017	40	MOVED OUT OF JOB AREA
JD30	CORRECTIONAL OFFICER I	TRENTON CORRECTIONAL INSTITUTION	8/21/2017	11/2/2017	40	MOVED OUT OF JOB AREA
JD30	CORRECTIONAL OFFICER I	LIVESAY CORRECTIONAL INSTITUTION	6/5/2017	11/2/2017	500	JOB ABANDONMENT
GA50	HUMAN SERVICES COORD I	LEE CORRECTIONAL INSTITUTION	7/18/2016	11/3/2017	410	VIOLATION OF AGENCY RULES
AA50	ADMIN SPECIALIST II	OFFICE OF GENERAL COUNSEL	6/12/2017	11/3/2017	35	LEFT ON OWN ACCORD/PERSON
JA15	INVESTIGATOR III	OFFICE OF GENERAL COUNSEL	7/17/2017	11/3/2017	15	TO ACCEPT OTHER EMPLOYMEN
JD35	CORRECTIONAL OFFICER II	TYGER RIVER CORRECTIONAL INSTITUTION	5/2/2011	11/3/2017	466	VIOLATION OF SCDC DRUG TE
JD40	CORRECTIONAL OFFICER III	KIRKLAND CORRECTIONAL INSTITUTION	9/25/2006	11/6/2017	412	ARREST/CONVICTION
JD35	CORRECTIONAL OFFICER II	ALLENDALE CORRECTIONAL INSTITUTION	9/6/2005	11/6/2017	15	TO ACCEPT OTHER EMPLOYMEN
JD30	CORRECTIONAL OFFICER I	MACDOUGALL CORRECTIONAL INST.	3/2/2015	11/6/2017	1	LEFT OF OWN ACCORD, NO RE
JD50	CORRECTIONAL OFFICER IV	TRENTON CORRECTIONAL INSTITUTION	9/2/1986	11/6/2017	710	SERVICE RETIREMENT
JD30	CORRECTIONAL OFFICER I	BROAD RIVER CORRECTIONAL INSTITUTION	10/2/2015	11/6/2017	1	LEFT OF OWN ACCORD, NO RE
JD30	CORRECTIONAL OFFICER I	CAMILLE GRAHAM CORRECTIONAL INST.	10/16/2017	11/6/2017	1	LEFT OF OWN ACCORD, NO RE
JD30	CORRECTIONAL OFFICER I	TURBEVILLE CORRECTIONAL INSTITUTION	7/17/2017	11/6/2017	500	JOB ABANDONMENT
JD30	CORRECTIONAL OFFICER I	ALLENDALE CORRECTIONAL INSTITUTION	8/21/2017	11/7/2017	450	FAILED TO MEET CERTIFICAT
JD30	CORRECTIONAL OFFICER I	BROAD RIVER CORRECTIONAL INSTITUTION	5/15/2017	11/7/2017	1	LEFT OF OWN ACCORD, NO RE
JD30	CORRECTIONAL OFFICER I	AGENCY SEARCH TEAM	10/9/2017	11/8/2017	1	LEFT OF OWN ACCORD, NO RE
JD30	CORRECTIONAL OFFICER I	MCCORMICK CORRECTIONAL INSTITUTION	7/10/2017	11/8/2017	490	UNPROFESSIONAL CONDUCT/IN
JD30	CORRECTIONAL OFFICER I	BROAD RIVER CORRECTIONAL INSTITUTION	9/18/2017	11/8/2017	500	JOB ABANDONMENT
JD30	CORRECTIONAL OFFICER I	TRENTON CORRECTIONAL INSTITUTION	8/28/2017	11/9/2017	5	SEEK OTHER EMPLOYMENT
JD30	CORRECTIONAL OFFICER I	ALLENDALE CORRECTIONAL INSTITUTION	6/12/2017	11/9/2017	500	JOB ABANDONMENT
JD35	CORRECTIONAL OFFICER II	TRENTON CORRECTIONAL INSTITUTION	4/24/2017	11/9/2017	15	TO ACCEPT OTHER EMPLOYMEN
JD35	CORRECTIONAL OFFICER II	TURBEVILLE CORRECTIONAL INSTITUTION	2/20/2001	11/9/2017	710	SERVICE RETIREMENT
JD30	CORRECTIONAL OFFICER I	CAMILLE GRAHAM CORRECTIONAL INST.	11/6/2017	11/9/2017	500	JOB ABANDONMENT
EA20	REGISTERED NURSE I	TRENTON CORRECTIONAL INSTITUTION	11/28/2016	11/10/2017	810	AUTHORIZED LEAVE OF ABSEN
JD30	CORRECTIONAL OFFICER I	LEE CORRECTIONAL INSTITUTION	8/28/2017	11/10/2017	450	FAILED TO MEET CERTIFICAT
KB15	FOOD SVC SPECIALIST III	LIEBER CORRECTIONAL INSTITUTION	6/19/2017	11/10/2017	35	LEFT ON OWN ACCORD/PERSON
JD30	CORRECTIONAL OFFICER I	MCCORMICK CORRECTIONAL INSTITUTION	10/2/2017	11/10/2017	450	FAILED TO MEET CERTIFICAT

SCDC Employee Separations, July 1, 2016 - February 25, 2019

JOB DESCRIPTION		BUDGET UNIT LOCATION	START DATE	END DATE	TERMINATION REASON	
JD30	CORRECTIONAL OFFICER I	LIVESAY CORRECTIONAL INSTITUTION	8/14/2017	11/10/2017	75	MILITARY SERVICES
KB15	FOOD SVC SPECIALIST III	KIRKLAND CORRECTIONAL INSTITUTION	12/19/2016	11/11/2017	412	ARREST/CONVICTION
JD30	CORRECTIONAL OFFICER I	EVANS CORRECTIONAL INSTITUTION	5/1/2017	11/13/2017	35	LEFT ON OWN ACCORD/PERSON
JD30	CORRECTIONAL OFFICER I	TURBEVILLE CORRECTIONAL INSTITUTION	5/8/2017	11/13/2017	35	LEFT ON OWN ACCORD/PERSON
JD35	CORRECTIONAL OFFICER II	KIRKLAND CORRECTIONAL INSTITUTION	5/17/2013	11/13/2017	5	SEEK OTHER EMPLOYMENT
JD35	CORRECTIONAL OFFICER II	CATAWBA PRE-RELEASE CENTER	9/8/2009	11/13/2017	1	LEFT OF OWN ACCORD, NO RE
JD30	CORRECTIONAL OFFICER I	LIEBER CORRECTIONAL INSTITUTION	5/15/2017	11/13/2017	30	JOB DISSATISFACTION-JOB D
JD30	CORRECTIONAL OFFICER I	EVANS CORRECTIONAL INSTITUTION	7/31/2017	11/13/2017	500	JOB ABANDONMENT
JD35	CORRECTIONAL OFFICER II	AGENCY SEARCH TEAM	12/17/2012	11/13/2017	1	LEFT OF OWN ACCORD, NO RE
JD30	CORRECTIONAL OFFICER I	TURBEVILLE CORRECTIONAL INSTITUTION	10/3/2016	11/13/2017	50	PERSONAL ILLNESS
JD30	CORRECTIONAL OFFICER I	MANNING REENTRY/WORK RELEASE CENTER	8/14/2017	11/14/2017	500	JOB ABANDONMENT
JD30	CORRECTIONAL OFFICER I	BROAD RIVER CORRECTIONAL INSTITUTION	12/2/2010	11/14/2017	1	LEFT OF OWN ACCORD, NO RE
AH30	PROGRAM ASSISTANT	BROAD RIVER CORRECTIONAL INSTITUTION	10/4/2010	11/14/2017	1	LEFT OF OWN ACCORD, NO RE
JD35	CORRECTIONAL OFFICER II	TURBEVILLE CORRECTIONAL INSTITUTION	8/16/2010	11/15/2017	860	RESIGNED WHILE UNDER INVE
AH30	PROGRAM ASSISTANT	BROAD RIVER CORRECTIONAL INSTITUTION	8/10/2009	11/15/2017	1	LEFT OF OWN ACCORD, NO RE
JD30	CORRECTIONAL OFFICER I	LIVESAY CORRECTIONAL INSTITUTION	9/4/2012	11/15/2017	35	LEFT ON OWN ACCORD/PERSON
JD30	CORRECTIONAL OFFICER I	KIRKLAND CORRECTIONAL INSTITUTION	8/22/2016	11/15/2017	500	JOB ABANDONMENT
JD30	CORRECTIONAL OFFICER I	TRENTON CORRECTIONAL INSTITUTION	12/17/2015	11/15/2017	25	JOB DISSATISFACTION-WORK
JD30	CORRECTIONAL OFFICER I	MACDOUGALL CORRECTIONAL INST.	5/8/2017	11/15/2017	500	JOB ABANDONMENT
AA50	ADMIN SPECIALIST II	OFFICE OF GENERAL COUNSEL	5/22/2017	11/15/2017	825	INTERN OR WORK/STUDY STUD
GA50	HUMAN SERVICES COORD I	HEALTH SERVICES	8/7/2017	11/16/2017	800	DIFFERENT JOB/SAME AGENCY
JD30	CORRECTIONAL OFFICER I	MANNING REENTRY/WORK RELEASE CENTER	9/25/2017	11/16/2017	450	FAILED TO MEET CERTIFICAT
JD30	CORRECTIONAL OFFICER I	CAMILLE GRAHAM CORRECTIONAL INST.	4/24/2017	11/16/2017	1	LEFT OF OWN ACCORD, NO RE
EA20	REGISTERED NURSE I	MCCORMICK CORRECTIONAL INSTITUTION	5/17/2016	11/16/2017	1	LEFT OF OWN ACCORD, NO RE
JD35	CORRECTIONAL OFFICER II	LIVESAY CORRECTIONAL INSTITUTION	8/19/2013	11/16/2017	5	SEEK OTHER EMPLOYMENT
JD30	CORRECTIONAL OFFICER I	CAMILLE GRAHAM CORRECTIONAL INST.	5/8/2017	11/16/2017	35	LEFT ON OWN ACCORD/PERSON
JD30	CORRECTIONAL OFFICER I	BROAD RIVER CORRECTIONAL INSTITUTION	9/11/2017	11/16/2017	495	VIOLATION OF EMPLOYEE/INM
AG10	HUMAN RESOURCE MANAGER I	PAYROLL & LEAVE	10/17/2014	11/16/2017	1	LEFT OF OWN ACCORD, NO RE
UB02	CERTIFIED TEACHER	CATAWBA PRE-RELEASE CENTER	1/4/2016	11/16/2017	1	LEFT OF OWN ACCORD, NO RE
JD30	CORRECTIONAL OFFICER I	GOODMAN CORRECTIONAL INSTITUTION	8/28/2017	11/16/2017	1	LEFT OF OWN ACCORD, NO RE
JD30	CORRECTIONAL OFFICER I	CATAWBA PRE-RELEASE CENTER	10/15/2007	11/16/2017	5	SEEK OTHER EMPLOYMENT
AA50	ADMIN SPECIALIST II	EVANS CORRECTIONAL INSTITUTION	6/17/2014	11/16/2017	10	TO ACCEPT OTHER EMPLOYMEN
GA80	PSYCHOLOGIST I	MENTAL HEALTH	12/27/2016	11/17/2017	810	AUTHORIZED LEAVE OF ABSEN
JD30	CORRECTIONAL OFFICER I	PERRY CORRECTIONAL INSTITUTION	10/9/2017	11/17/2017	500	JOB ABANDONMENT
GA40	HUMAN SERVICES SPEC II	CATAWBA PRE-RELEASE CENTER	1/29/2001	11/17/2017	1	LEFT OF OWN ACCORD, NO RE
GC20	CHAPLAIN II	MCCORMICK CORRECTIONAL INSTITUTION	8/1/2016	11/17/2017	810	AUTHORIZED LEAVE OF ABSEN
JD30	CORRECTIONAL OFFICER I	BROAD RIVER CORRECTIONAL INSTITUTION	7/17/2017	11/17/2017	450	FAILED TO MEET CERTIFICAT
JD30	CORRECTIONAL OFFICER I	KIRKLAND CORRECTIONAL INSTITUTION	7/2/2017	11/17/2017	1	LEFT OF OWN ACCORD, NO RE
AC07	SUPPLY MANAGER I	GOODMAN CORRECTIONAL INSTITUTION	11/28/2016	11/17/2017	1	LEFT OF OWN ACCORD, NO RE
JD50	CORRECTIONAL OFFICER IV	TURBEVILLE CORRECTIONAL INSTITUTION	8/15/2005	11/17/2017	460	REFUSED TO FOLLOW INSTRUC
JD30	CORRECTIONAL OFFICER I	WATEREE RIVER CORRECTIONAL INSTITUTION	12/17/2014	11/18/2017	500	JOB ABANDONMENT
JD30	CORRECTIONAL OFFICER I	ALLENDALE CORRECTIONAL INSTITUTION	8/1/2016	11/19/2017	500	JOB ABANDONMENT
JD30	CORRECTIONAL OFFICER I	MCCORMICK CORRECTIONAL INSTITUTION	2/21/2017	11/19/2017	35	LEFT ON OWN ACCORD/PERSON
JD35	CORRECTIONAL OFFICER II	LIEBER CORRECTIONAL INSTITUTION	4/17/2012	11/19/2017	1	LEFT OF OWN ACCORD, NO RE
JD35	CORRECTIONAL OFFICER II	PERRY CORRECTIONAL INSTITUTION	5/5/2008	11/20/2017	5	SEEK OTHER EMPLOYMENT
JD30	CORRECTIONAL OFFICER I	EVANS CORRECTIONAL INSTITUTION	10/9/2017	11/20/2017	500	JOB ABANDONMENT
JD30	CORRECTIONAL OFFICER I	LEATH CORR INSTIT (WOMEN)	1/2/2015	11/20/2017	410	VIOLATION OF AGENCY RULES
KC50	TRADES SPECIALIST V	RIDGELAND CORR INSTITUTION	11/6/2017	11/20/2017	50	PERSONAL ILLNESS
JD35	CORRECTIONAL OFFICER II	TURBEVILLE CORRECTIONAL INSTITUTION	6/14/1999	11/21/2017	5	SEEK OTHER EMPLOYMENT
KB25	FOOD SERVICE SPECIALIST V	PERRY CORRECTIONAL INSTITUTION	9/26/2016	11/21/2017	412	ARREST/CONVICTION
EA20	REGISTERED NURSE I	KERSHAW CORRECTIONAL INSTITUTION	7/31/2017	11/21/2017	1	LEFT OF OWN ACCORD, NO RE
JD30	CORRECTIONAL OFFICER I	CAMILLE GRAHAM CORRECTIONAL INST.	2/21/2017	11/22/2017	1	LEFT OF OWN ACCORD, NO RE
JD35	CORRECTIONAL OFFICER II	INMATE BUS TERMINAL	10/4/1999	11/22/2017	710	SERVICE RETIREMENT
JD30	CORRECTIONAL OFFICER I	BROAD RIVER CORRECTIONAL INSTITUTION	7/17/2017	11/22/2017	50	PERSONAL ILLNESS
JD30	CORRECTIONAL OFFICER I	KIRKLAND CORRECTIONAL INSTITUTION	11/6/2017	11/22/2017	500	JOB ABANDONMENT
UB02	CERTIFIED TEACHER	CAMILLE GRAHAM CORRECTIONAL INST.	1/3/2017	11/22/2017	1	LEFT OF OWN ACCORD, NO RE
JD35	CORRECTIONAL OFFICER II	INMATE BUS TERMINAL	9/17/2007	11/22/2017	1	LEFT OF OWN ACCORD, NO RE
KB15	FOOD SVC SPECIALIST III	KERSHAW CORRECTIONAL INSTITUTION	2/17/2016	11/22/2017	495	VIOLATION OF EMPLOYEE/INM
JD40	CORRECTIONAL OFFICER III	RIDGELAND CORR INSTITUTION	9/17/2012	11/23/2017	5	SEEK OTHER EMPLOYMENT
JD35	CORRECTIONAL OFFICER II	KIRKLAND CORRECTIONAL INSTITUTION	9/26/2016	11/24/2017	35	LEFT ON OWN ACCORD/PERSON
JD35	CORRECTIONAL OFFICER II	KIRKLAND CORRECTIONAL INSTITUTION	8/10/2009	11/24/2017	15	TO ACCEPT OTHER EMPLOYMEN
KB15	FOOD SVC SPECIALIST III	PERRY CORRECTIONAL INSTITUTION	10/30/2017	11/25/2017	410	VIOLATION OF AGENCY RULES
JD30	CORRECTIONAL OFFICER I	KERSHAW CORRECTIONAL INSTITUTION	1/16/2017	11/26/2017	35	LEFT ON OWN ACCORD/PERSON
KB15	FOOD SVC SPECIALIST III	PERRY CORRECTIONAL INSTITUTION	5/2/2016	11/26/2017	1	LEFT OF OWN ACCORD, NO RE
JD30	CORRECTIONAL OFFICER I	MACDOUGALL CORRECTIONAL INST.	12/3/2012	11/27/2017	35	LEFT ON OWN ACCORD/PERSON
JD30	CORRECTIONAL OFFICER I	MACDOUGALL CORRECTIONAL INST.	7/10/2017	11/27/2017	500	JOB ABANDONMENT
JD30	CORRECTIONAL OFFICER I	KIRKLAND CORRECTIONAL INSTITUTION	10/30/2017	11/27/2017	852	RESIGNED IN LIEU OF TERMI
JD30	CORRECTIONAL OFFICER I	BRR SECURITY FRONT GATE	11/6/2017	11/27/2017	410	VIOLATION OF AGENCY RULES

SCDC Employee Separations, July 1, 2016 - February 25, 2019

JOB DESCRIPTION		BUDGET UNIT LOCATION	START DATE	END DATE	TERMINATION REASON	
AH30	PROGRAM ASSISTANT	CANTEEN WHSE INVENTORY/DISTRIBUTION	11/21/2005	11/28/2017	710	SERVICE RETIREMENT
JD30	CORRECTIONAL OFFICER I	MANNING REENTRY/WORK RELEASE CENTER	9/18/2017	11/28/2017	35	LEFT ON OWN ACCORD/PERSON
JD30	CORRECTIONAL OFFICER I	KIRKLAND CORRECTIONAL INSTITUTION	6/5/2017	11/28/2017	5	SEEK OTHER EMPLOYMENT
JC20	LAW ENFORCEMENT OFC II	POLICE SERVICES	6/12/2017	11/29/2017	35	LEFT ON OWN ACCORD/PERSON
JD30	CORRECTIONAL OFFICER I	CAMILLE GRAHAM CORRECTIONAL INST.	12/12/2016	11/29/2017	435	FALSIFIED RECORDS
JD35	CORRECTIONAL OFFICER II	EVANS CORRECTIONAL INSTITUTION	10/31/2016	11/30/2017	5	SEEK OTHER EMPLOYMENT
EA20	REGISTERED NURSE I	CAMILLE GRAHAM CORRECTIONAL INST.	5/17/2013	11/30/2017	710	SERVICE RETIREMENT
JD30	CORRECTIONAL OFFICER I	TRENTON CORRECTIONAL INSTITUTION	6/26/2017	11/30/2017	450	FAILED TO MEET CERTIFICAT
JD30	CORRECTIONAL OFFICER I	BRR SECURITY FRONT GATE	10/16/2017	11/30/2017	1	LEFT OF OWN ACCORD, NO RE
KB15	FOOD SVC SPECIALIST III	MANNING REENTRY/WORK RELEASE CENTER	8/21/2017	12/1/2017	35	LEFT ON OWN ACCORD/PERSON
EA20	REGISTERED NURSE I	KIRKLAND CORRECTIONAL INSTITUTION	4/2/2016	12/1/2017	810	AUTHORIZED LEAVE OF ABSEN
KC60	TRADES MANAGER	HVAC/KITCHEN	8/28/2017	12/1/2017	1	LEFT OF OWN ACCORD, NO RE
JD30	CORRECTIONAL OFFICER I	LIEBER CORRECTIONAL INSTITUTION	1/4/2016	12/1/2017	500	JOB ABANDONMENT
JD40	CORRECTIONAL OFFICER III	WATEREE RIVER CORRECTIONAL INSTITUTION	2/6/1995	12/1/2017	705	DISABILITY RETIREMENT
JD40	CORRECTIONAL OFFICER III	TRAINING	12/17/2010	12/1/2017	30	JOB DISSATISFACTION-JOB D
KD40	EQUIPMENT OPERATOR II	MAIL/SUPPLY ROOM	12/12/2016	12/1/2017	810	AUTHORIZED LEAVE OF ABSEN
JD30	CORRECTIONAL OFFICER I	WATEREE RIVER CORRECTIONAL INSTITUTION	1/23/2017	12/1/2017	852	RESIGNED IN LIEU OF TERMI
AG10	HUMAN RESOURCE MANAGER I	KIRKLAND CORRECTIONAL INSTITUTION	8/7/2017	12/1/2017	10	TO ACCEPT OTHER EMPLOYMEN
AA50	ADMIN SPECIALIST II	KERSHAW CORRECTIONAL INSTITUTION	9/18/2017	12/1/2017	800	DIFFERENT JOB/SAME AGENCY
JD35	CORRECTIONAL OFFICER II	LIEBER CORRECTIONAL INSTITUTION	5/17/1993	12/1/2017	710	SERVICE RETIREMENT
JD30	CORRECTIONAL OFFICER I	RIDGELAND CORR INSTITUTION	7/10/2017	12/1/2017	495	VIOLATION OF EMPLOYEE/INM
GA60	HUMAN SERVICES COORD II	MENTAL HEALTH	3/17/2016	12/1/2017	35	LEFT ON OWN ACCORD/PERSON
JD30	CORRECTIONAL OFFICER I	EVANS CORRECTIONAL INSTITUTION	6/17/2016	12/2/2017	412	ARREST/CONVICTION
EA10	LICENSED PRACTICAL NURSE	LIEBER CORRECTIONAL INSTITUTION	6/5/2017	12/2/2017	500	JOB ABANDONMENT
JD30	CORRECTIONAL OFFICER I	KERSHAW CORRECTIONAL INSTITUTION	11/2/2015	12/3/2017	5	SEEK OTHER EMPLOYMENT
EA30	REGISTERED NURSE II	BROAD RIVER CORRECTIONAL INSTITUTION	8/18/2014	12/3/2017	10	TO ACCEPT OTHER EMPLOYMEN
JD35	CORRECTIONAL OFFICER II	TURBEVILLE CORRECTIONAL INSTITUTION	4/4/2005	12/4/2017	5	SEEK OTHER EMPLOYMENT
KB15	FOOD SVC SPECIALIST III	BROAD RIVER CORRECTIONAL INSTITUTION	3/20/2017	12/4/2017	1	LEFT OF OWN ACCORD, NO RE
JD30	CORRECTIONAL OFFICER I	ALLENDALE CORRECTIONAL INSTITUTION	2/6/2017	12/4/2017	15	TO ACCEPT OTHER EMPLOYMEN
JD30	CORRECTIONAL OFFICER I	LEE CORRECTIONAL INSTITUTION	10/9/2017	12/4/2017	410	VIOLATION OF AGENCY RULES
JD30	CORRECTIONAL OFFICER I	LEE CORRECTIONAL INSTITUTION	1/16/2017	12/5/2017	35	LEFT ON OWN ACCORD/PERSON
GA50	HUMAN SERVICES COORD I	CAMILLE GRAHAM CORRECTIONAL INST.	9/17/2015	12/5/2017	1	LEFT OF OWN ACCORD, NO RE
JD30	CORRECTIONAL OFFICER I	KIRKLAND CORRECTIONAL INSTITUTION	9/19/2016	12/5/2017	5	SEEK OTHER EMPLOYMENT
BB20	STATISCL & RESRCH ANAL II	POLICE SERVICES	3/29/2010	12/6/2017	1	LEFT OF OWN ACCORD, NO RE
JD30	CORRECTIONAL OFFICER I	BROAD RIVER CORRECTIONAL INSTITUTION	7/10/2017	12/6/2017	1	LEFT OF OWN ACCORD, NO RE
JD30	CORRECTIONAL OFFICER I	KIRKLAND CORRECTIONAL INSTITUTION	2/3/2014	12/6/2017	1	LEFT OF OWN ACCORD, NO RE
JD30	CORRECTIONAL OFFICER I	KIRKLAND CORRECTIONAL INSTITUTION	8/2/2012	12/6/2017	5	SEEK OTHER EMPLOYMENT
JD35	CORRECTIONAL OFFICER II	GOODMAN CORRECTIONAL INSTITUTION	1/4/2016	12/7/2017	5	SEEK OTHER EMPLOYMENT
AH30	PROGRAM ASSISTANT	KIRKLAND CORRECTIONAL INSTITUTION	6/2/2016	12/7/2017	40	MOVED OUT OF JOB AREA
EC20	TECH MEDICAL ASSOCIATE I	KIRKLAND CORRECTIONAL INSTITUTION	9/18/2017	12/8/2017	1	LEFT OF OWN ACCORD, NO RE
JD30	CORRECTIONAL OFFICER I	ALLENDALE CORRECTIONAL INSTITUTION	8/29/2016	12/8/2017	35	LEFT ON OWN ACCORD/PERSON
AH30	PROGRAM ASSISTANT	WATEREE FARM OPERATIONS	12/12/2016	12/8/2017	810	AUTHORIZED LEAVE OF ABSEN
JD30	CORRECTIONAL OFFICER I	BROAD RIVER CORRECTIONAL INSTITUTION	6/26/2017	12/8/2017	500	JOB ABANDONMENT
JD40	CORRECTIONAL OFFICER III	KIRKLAND CORRECTIONAL INSTITUTION	1/6/1992	12/8/2017	710	SERVICE RETIREMENT
JD35	CORRECTIONAL OFFICER II	KERSHAW CORRECTIONAL INSTITUTION	7/2/2007	12/8/2017	710	SERVICE RETIREMENT
JD30	CORRECTIONAL OFFICER I	KIRKLAND CORRECTIONAL INSTITUTION	4/3/2017	12/9/2017	10	TO ACCEPT OTHER EMPLOYMEN
EA20	REGISTERED NURSE I	MENTAL HEALTH	2/21/2017	12/9/2017	25	JOB DISSATISFACTION-WORK
KC50	TRADES SPECIALIST V	LIEBER CORRECTIONAL INSTITUTION	3/17/2016	12/10/2017	1	LEFT OF OWN ACCORD, NO RE
JD30	CORRECTIONAL OFFICER I	CAMILLE GRAHAM CORRECTIONAL INST.	4/10/2017	12/10/2017	15	TO ACCEPT OTHER EMPLOYMEN
JD30	CORRECTIONAL OFFICER I	LIVESAY CORRECTIONAL INSTITUTION	11/13/2017	12/11/2017	450	FAILED TO MEET CERTIFICAT
JD30	CORRECTIONAL OFFICER I	TYGER RIVER CORRECTIONAL INSTITUTION	7/24/2017	12/11/2017	500	JOB ABANDONMENT
JD30	CORRECTIONAL OFFICER I	LEE CORRECTIONAL INSTITUTION	11/27/2017	12/12/2017	5	SEEK OTHER EMPLOYMENT
JD35	CORRECTIONAL OFFICER II	MANNING REENTRY/WORK RELEASE CENTER	7/7/1997	12/12/2017	705	DISABILITY RETIREMENT
JD30	CORRECTIONAL OFFICER I	LEE CORRECTIONAL INSTITUTION	9/25/2017	12/12/2017	5	SEEK OTHER EMPLOYMENT
JD35	CORRECTIONAL OFFICER II	EVANS CORRECTIONAL INSTITUTION	10/12/1998	12/13/2017	1	LEFT OF OWN ACCORD, NO RE
JD30	CORRECTIONAL OFFICER I	ALLENDALE CORRECTIONAL INSTITUTION	8/7/2017	12/14/2017	35	LEFT ON OWN ACCORD/PERSON
EA65	NURSE PRACTITIONER II	MENTAL HEALTH	12/29/2016	12/14/2017	810	AUTHORIZED LEAVE OF ABSEN
JD40	CORRECTIONAL OFFICER III	EVANS CORRECTIONAL INSTITUTION	7/24/1995	12/14/2017	710	SERVICE RETIREMENT
JD30	CORRECTIONAL OFFICER I	LEE CORRECTIONAL INSTITUTION	7/7/1997	12/14/2017	710	SERVICE RETIREMENT
JD30	CORRECTIONAL OFFICER I	ALLENDALE CORRECTIONAL INSTITUTION	3/17/2015	12/14/2017	500	JOB ABANDONMENT
AA75	ADMINISTRATIVE ASSISTANT	LIEBER CORRECTIONAL INSTITUTION	6/17/2015	12/15/2017	15	TO ACCEPT OTHER EMPLOYMEN
JD35	CORRECTIONAL OFFICER II	TRENTON CORRECTIONAL INSTITUTION	1/6/1997	12/15/2017	705	DISABILITY RETIREMENT
JD30	CORRECTIONAL OFFICER I	TURBEVILLE CORRECTIONAL INSTITUTION	7/17/2017	12/15/2017	1	LEFT OF OWN ACCORD, NO RE
UB27	PHYSICIAN	LEE CORRECTIONAL INSTITUTION	12/25/2016	12/15/2017	810	AUTHORIZED LEAVE OF ABSEN
EB25	PHARMACIST I	MEDICAL SUPPORT	3/6/2017	12/15/2017	810	AUTHORIZED LEAVE OF ABSEN
JD30	CORRECTIONAL OFFICER I	TURBEVILLE CORRECTIONAL INSTITUTION	2/6/2017	12/15/2017	5	SEEK OTHER EMPLOYMENT
JD50	CORRECTIONAL OFFICER IV	EVANS CORRECTIONAL INSTITUTION	10/15/1990	12/15/2017	710	SERVICE RETIREMENT
JD30	CORRECTIONAL OFFICER I	BROAD RIVER CORRECTIONAL INSTITUTION	6/2/2016	12/15/2017	30	JOB DISSATISFACTION-JOB D

SCDC Employee Separations, July 1, 2016 - February 25, 2019

	JOB DESCRIPTION	BUDGET UNIT LOCATION	START DATE	END DATE		TERMINATION REASON
JD50	CORRECTIONAL OFFICER IV	MCCORMICK CORRECTIONAL INSTITUTION	7/9/1990	12/15/2017	710	SERVICE RETIREMENT
GA80	PSYCHOLOGIST I	MENTAL HEALTH	7/5/2016	12/15/2017	810	AUTHORIZED LEAVE OF ABSEN
JD30	CORRECTIONAL OFFICER I	LIEBER CORRECTIONAL INSTITUTION	9/6/2016	12/15/2017	860	RESIGNED WHILE UNDER INVE
AA50	ADMIN SPECIALIST II	RECRUITING & EMPLOYMENT SERVICES	6/5/2017	12/16/2017	800	DIFFERENT JOB/SAME AGENCY
EA20	REGISTERED NURSE I	KIRKLAND CORRECTIONAL INSTITUTION	6/2/2014	12/17/2017	810	AUTHORIZED LEAVE OF ABSEN
JD30	CORRECTIONAL OFFICER I	LEE CORRECTIONAL INSTITUTION	10/17/2005	12/17/2017	40	MOVED OUT OF JOB AREA
JD30	CORRECTIONAL OFFICER I	PERRY CORRECTIONAL INSTITUTION	3/17/2016	12/17/2017	500	JOB ABANDONMENT
JD30	CORRECTIONAL OFFICER I	LIEBER CORRECTIONAL INSTITUTION	9/19/2016	12/19/2017	35	LEFT ON OWN ACCORD/PERSON
JD30	CORRECTIONAL OFFICER I	TURBEVILLE CORRECTIONAL INSTITUTION	7/7/1997	12/19/2017	5	SEEK OTHER EMPLOYMENT
JD30	CORRECTIONAL OFFICER I	MANNING REENTRY/WORK RELEASE CENTER	6/5/2017	12/19/2017	470	IMMORAL CONDUCT
JD30	CORRECTIONAL OFFICER I	MCCORMICK CORRECTIONAL INSTITUTION	10/30/2017	12/20/2017	425	DELIBERATE UNSATISFACTORY
JD30	CORRECTIONAL OFFICER I	KERSHAW CORRECTIONAL INSTITUTION	8/29/2016	12/20/2017	1	LEFT OF OWN ACCORD, NO RE
AA75	ADMINISTRATIVE ASSISTANT	TURBEVILLE CORRECTIONAL INSTITUTION	2/13/2017	12/21/2017	810	AUTHORIZED LEAVE OF ABSEN
JD30	CORRECTIONAL OFFICER I	CAMILLE GRAHAM CORRECTIONAL INST.	7/24/2017	12/21/2017	25	JOB DISSATISFACTION-WORK
GC30	CHAPLAIN III	LEE CORRECTIONAL INSTITUTION	2/21/2006	12/21/2017	710	SERVICE RETIREMENT
AH45	PROGRAM MANAGER I	DIV OF COMPLIANCE, STANDARDS & INSPEC	12/29/2016	12/21/2017	810	AUTHORIZED LEAVE OF ABSEN
KA25	BUILDING/GROUNDS SUPV II	SUPPORT SERVICES ADMINISTRATION	11/20/2017	12/21/2017	1	LEFT OF OWN ACCORD, NO RE
JD30	CORRECTIONAL OFFICER I	ALLENDALE CORRECTIONAL INSTITUTION	7/18/2016	12/26/2017	1	LEFT OF OWN ACCORD, NO RE
JD30	CORRECTIONAL OFFICER I	LIVESAY CORRECTIONAL INSTITUTION	3/17/2015	12/27/2017	5	SEEK OTHER EMPLOYMENT
JD30	CORRECTIONAL OFFICER I	TRENTON CORRECTIONAL INSTITUTION	7/17/2017	12/28/2017	1	LEFT OF OWN ACCORD, NO RE
JD40	CORRECTIONAL OFFICER III	BROAD RIVER CORRECTIONAL INSTITUTION	1/16/2017	12/28/2017	1	LEFT OF OWN ACCORD, NO RE
UB27	PHYSICIAN	TURBEVILLE CORRECTIONAL INSTITUTION	6/26/2017	12/28/2017	1	LEFT OF OWN ACCORD, NO RE
JD30	CORRECTIONAL OFFICER I	TURBEVILLE CORRECTIONAL INSTITUTION	9/25/2017	12/28/2017	45	ATTEND SCHOOL
JD35	CORRECTIONAL OFFICER II	AGENCY SEARCH TEAM	5/18/2015	12/28/2017	15	TO ACCEPT OTHER EMPLOYMEN
JD35	CORRECTIONAL OFFICER II	KIRKLAND CORRECTIONAL INSTITUTION	4/8/1985	12/29/2017	710	SERVICE RETIREMENT
JD30	CORRECTIONAL OFFICER I	TYGER RIVER CORRECTIONAL INSTITUTION	12/18/2017	12/29/2017	500	JOB ABANDONMENT
KC60	TRADES MANAGER	ELECTRICAL	10/9/2017	12/29/2017	1	LEFT OF OWN ACCORD, NO RE
AH97	FARM FOREMAN II	WATEREE FARM OPERATIONS	6/19/2017	12/29/2017	45	ATTEND SCHOOL
JD30	CORRECTIONAL OFFICER I	LIEBER CORRECTIONAL INSTITUTION	1/23/2017	12/29/2017	1	LEFT OF OWN ACCORD, NO RE
GA40	HUMAN SERVICES SPEC II	MENTAL HEALTH	10/16/2017	12/30/2017	35	LEFT ON OWN ACCORD/PERSON
JD30	CORRECTIONAL OFFICER I	LEE CORRECTIONAL INSTITUTION	6/18/2007	12/30/2017	710	SERVICE RETIREMENT
JD50	CORRECTIONAL OFFICER IV	MACDOUGALL CORRECTIONAL INST.	7/11/1988	12/31/2017	710	SERVICE RETIREMENT
AH35	PROGRAM COORDINATOR I	TYGER RIVER CORRECTIONAL INSTITUTION	10/2/2006	12/31/2017	710	SERVICE RETIREMENT
EA10	LICENSED PRACTICAL NURSE	BROAD RIVER CORRECTIONAL INSTITUTION	10/2/2017	12/31/2017	15	TO ACCEPT OTHER EMPLOYMEN
JD30	CORRECTIONAL OFFICER I	KIRKLAND CORRECTIONAL INSTITUTION	3/13/2017	12/31/2017	1	LEFT OF OWN ACCORD, NO RE
JD35	CORRECTIONAL OFFICER II	HOSPITAL SECURITY TEAM	7/17/2006	12/31/2017	710	SERVICE RETIREMENT
JD30	CORRECTIONAL OFFICER I	PERRY CORRECTIONAL INSTITUTION	6/17/2016	12/31/2017	5	SEEK OTHER EMPLOYMENT
GA60	HUMAN SERVICES COORD II	BROAD RIVER CORRECTIONAL INSTITUTION	2/3/1986	12/31/2017	710	SERVICE RETIREMENT
GA60	HUMAN SERVICES COORD II	SUBSTANCE ABUSE SERVICES DIVISION	10/19/1998	1/1/2018	710	SERVICE RETIREMENT
UA03	DEPUTY/DIV. DIR-EXEC. COMP	PROGRAMS & SERVICES	7/30/1990	1/1/2018	710	SERVICE RETIREMENT
JD30	CORRECTIONAL OFFICER I	KERSHAW CORRECTIONAL INSTITUTION	12/2/2010	1/1/2018	710	SERVICE RETIREMENT
GA50	HUMAN SERVICES COORD I	TURBEVILLE CORRECTIONAL INSTITUTION	10/2/2017	1/1/2018	1	LEFT OF OWN ACCORD, NO RE
AH10	ADMINISTRATIVE COORD I	LEE CORRECTIONAL INSTITUTION	8/19/1991	1/1/2018	710	SERVICE RETIREMENT
GA50	HUMAN SERVICES COORD I	ALLENDALE CORRECTIONAL INSTITUTION	10/2/2012	1/1/2018	10	TO ACCEPT OTHER EMPLOYMEN
JD40	CORRECTIONAL OFFICER III	PERRY CORRECTIONAL INSTITUTION	3/8/1993	1/1/2018	710	SERVICE RETIREMENT
KC50	TRADES SPECIALIST V	EVANS CORRECTIONAL INSTITUTION	8/21/2006	1/1/2018	710	SERVICE RETIREMENT
JD50	CORRECTIONAL OFFICER IV	TRAINING	8/16/1993	1/1/2018	710	SERVICE RETIREMENT
JD30	CORRECTIONAL OFFICER I	LIEBER CORRECTIONAL INSTITUTION	7/7/1997	1/1/2018	710	SERVICE RETIREMENT
JD30	CORRECTIONAL OFFICER I	TYGER RIVER CORRECTIONAL INSTITUTION	12/2/1996	1/1/2018	710	SERVICE RETIREMENT
JC40	LAW ENFORCEMENT OFC IV	POLICE SERVICES	6/13/1994	1/1/2018	710	SERVICE RETIREMENT
JD30	CORRECTIONAL OFFICER I	CAMILLE GRAHAM CORRECTIONAL INST.	7/24/2017	1/1/2018	1	LEFT OF OWN ACCORD, NO RE
JD30	CORRECTIONAL OFFICER I	KIRKLAND CORRECTIONAL INSTITUTION	10/16/1995	1/1/2018	710	SERVICE RETIREMENT
JD50	CORRECTIONAL OFFICER IV	LEE CORRECTIONAL INSTITUTION	12/14/1992	1/1/2018	710	SERVICE RETIREMENT
AA75	ADMINISTRATIVE ASSISTANT	KIRKLAND CORRECTIONAL INSTITUTION	8/28/2017	1/1/2018	800	DIFFERENT JOB/SAME AGENCY
AH30	PROGRAM ASSISTANT	WATEREE RIVER CORRECTIONAL INSTITUTION	10/3/1988	1/1/2018	710	SERVICE RETIREMENT
AA75	ADMINISTRATIVE ASSISTANT	TYGER RIVER CORRECTIONAL INSTITUTION	12/18/2017	1/1/2018	1	LEFT OF OWN ACCORD, NO RE
AH15	ADMINISTRATIVE COORD II	PROGRAMS & SERVICES	2/6/2006	1/1/2018	710	SERVICE RETIREMENT
JD30	CORRECTIONAL OFFICER I	LEE CORRECTIONAL INSTITUTION	3/6/2017	1/2/2018	35	LEFT ON OWN ACCORD/PERSON
AH30	PROGRAM ASSISTANT	KIRKLAND CORRECTIONAL INSTITUTION	2/3/2014	1/2/2018	1	LEFT OF OWN ACCORD, NO RE
JD30	CORRECTIONAL OFFICER I	LEE CORRECTIONAL INSTITUTION	10/2/2017	1/2/2018	55	PREGNANCY
JD30	CORRECTIONAL OFFICER I	LIEBER CORRECTIONAL INSTITUTION	3/27/2017	1/2/2018	500	JOB ABANDONMENT
JD55	WARDEN I	TRENTON CORRECTIONAL INSTITUTION	11/10/1975	1/2/2018	710	SERVICE RETIREMENT
JD30	CORRECTIONAL OFFICER I	CAMILLE GRAHAM CORRECTIONAL INST.	9/25/2017	1/2/2018	1	LEFT OF OWN ACCORD, NO RE
UB04	VOCATIONAL TEACHER	MACDOUGALL CORRECTIONAL INST.	8/3/1998	1/2/2018	710	SERVICE RETIREMENT
JD30	CORRECTIONAL OFFICER I	EVANS CORRECTIONAL INSTITUTION	10/24/2016	1/2/2018	410	VIOLATION OF AGENCY RULES
AH35	PROGRAM COORDINATOR I	LIEBER CORRECTIONAL INSTITUTION	4/9/2009	1/2/2018	710	SERVICE RETIREMENT
KB20	FOOD SERVICE SPEC. IV	PERRY CORRECTIONAL INSTITUTION	3/20/2017	1/2/2018	466	VIOLATION OF SCDC DRUG TE
JD30	CORRECTIONAL OFFICER I	KIRKLAND CORRECTIONAL INSTITUTION	1/3/2017	1/2/2018	40	MOVED OUT OF JOB AREA

SCDC Employee Separations, July 1, 2016 - February 25, 2019

JOB DESCRIPTION		BUDGET UNIT LOCATION	START DATE	END DATE	TERMINATION REASON	
JD30	CORRECTIONAL OFFICER I	LIEBER CORRECTIONAL INSTITUTION	10/30/2017	1/3/2018	5	SEEK OTHER EMPLOYMENT
JD30	CORRECTIONAL OFFICER I	LEE CORRECTIONAL INSTITUTION	7/31/2017	1/3/2018	15	TO ACCEPT OTHER EMPLOYMEN
JD30	CORRECTIONAL OFFICER I	LIEBER CORRECTIONAL INSTITUTION	10/2/2017	1/3/2018	35	LEFT ON OWN ACCORD/PERSON
EC20	TECH MEDICAL ASSOCIATE I	TURBEVILLE CORRECTIONAL INSTITUTION	10/24/2016	1/3/2018	1	LEFT OF OWN ACCORD, NO RE
JD30	CORRECTIONAL OFFICER I	KIRKLAND CORRECTIONAL INSTITUTION	2/13/2017	1/4/2018	5	SEEK OTHER EMPLOYMENT
JD30	CORRECTIONAL OFFICER I	BROAD RIVER CORRECTIONAL INSTITUTION	2/4/2013	1/4/2018	1	LEFT OF OWN ACCORD, NO RE
JD30	CORRECTIONAL OFFICER I	LEE CORRECTIONAL INSTITUTION	10/9/2017	1/4/2018	1	LEFT OF OWN ACCORD, NO RE
JD35	CORRECTIONAL OFFICER II	KERSHAW CORRECTIONAL INSTITUTION	9/19/2011	1/4/2018	1	LEFT OF OWN ACCORD, NO RE
EC10	MEDICAL ASSISTANT TECH I	KIRKLAND CORRECTIONAL INSTITUTION	5/8/2017	1/4/2018	1	LEFT OF OWN ACCORD, NO RE
JD30	CORRECTIONAL OFFICER I	KERSHAW CORRECTIONAL INSTITUTION	3/2/2016	1/4/2018	450	FAILED TO MEET CERTIFICAT
JD30	CORRECTIONAL OFFICER I	KIRKLAND CORRECTIONAL INSTITUTION	10/17/2011	1/4/2018	1	LEFT OF OWN ACCORD, NO RE
JD30	CORRECTIONAL OFFICER I	KERSHAW CORRECTIONAL INSTITUTION	9/17/2014	1/5/2018	405	FAILED TO RETURN FROM LEA
KA30	BUILDING/GROUNDS MGR.	INMATE CONSTRUCTION	1/23/2017	1/5/2018	810	AUTHORIZED LEAVE OF ABSEN
JD35	CORRECTIONAL OFFICER II	INMATE BUS TERMINAL	10/17/2014	1/5/2018	75	MILITARY SERVICES
UB02	CERTIFIED TEACHER	RIDGELAND CORR INSTITUTION	12/4/2017	1/5/2018	1	LEFT OF OWN ACCORD, NO RE
JD30	CORRECTIONAL OFFICER I	MANNING REENTRY/WORK RELEASE CENTER	11/28/2016	1/5/2018	5	SEEK OTHER EMPLOYMENT
JD30	CORRECTIONAL OFFICER I	MACDOUGALL CORRECTIONAL INST.	1/20/2015	1/6/2018	15	TO ACCEPT OTHER EMPLOYMEN
JD35	CORRECTIONAL OFFICER II	LEE CORRECTIONAL INSTITUTION	5/1/2017	1/7/2018	5	SEEK OTHER EMPLOYMENT
JD40	CORRECTIONAL OFFICER III	RIDGELAND CORR INSTITUTION	9/12/1994	1/8/2018	710	SERVICE RETIREMENT
JD30	CORRECTIONAL OFFICER I	TURBEVILLE CORRECTIONAL INSTITUTION	1/23/2017	1/8/2018	40	MOVED OUT OF JOB AREA
JD30	CORRECTIONAL OFFICER I	WATEREE RIVER CORRECTIONAL INSTITUTION	6/1/2010	1/8/2018	835	DECEASED
JD30	CORRECTIONAL OFFICER I	TURBEVILLE CORRECTIONAL INSTITUTION	3/17/2016	1/8/2018	45	ATTEND SCHOOL
JD30	CORRECTIONAL OFFICER I	BROAD RIVER CORRECTIONAL INSTITUTION	11/28/2016	1/8/2018	35	LEFT ON OWN ACCORD/PERSON
JC20	LAW ENFORCEMENT OFC II	POLICE SERVICES	3/13/2017	1/8/2018	1	LEFT OF OWN ACCORD, NO RE
JD40	CORRECTIONAL OFFICER III	TURBEVILLE CORRECTIONAL INSTITUTION	7/25/1994	1/9/2018	710	SERVICE RETIREMENT
AA50	ADMIN SPECIALIST II	KIRKLAND CORRECTIONAL INSTITUTION	2/6/2017	1/9/2018	450	FAILED TO MEET CERTIFICAT
JD40	CORRECTIONAL OFFICER III	TYGER RIVER CORRECTIONAL INSTITUTION	1/11/1993	1/9/2018	710	SERVICE RETIREMENT
KB15	FOOD SVC SPECIALIST III	MCCORMICK CORRECTIONAL INSTITUTION	6/12/2017	1/10/2018	500	JOB ABANDONMENT
JD40	CORRECTIONAL OFFICER III	PERRY CORRECTIONAL INSTITUTION	3/28/2005	1/10/2018	460	REFUSED TO FOLLOW INSTRUC
JD35	CORRECTIONAL OFFICER II	EVANS CORRECTIONAL INSTITUTION	3/4/2002	1/10/2018	405	FAILED TO RETURN FROM LEA
KB15	FOOD SVC SPECIALIST III	TURBEVILLE CORRECTIONAL INSTITUTION	11/17/2015	1/11/2018	1	LEFT OF OWN ACCORD, NO RE
AH30	PROGRAM ASSISTANT	LEATH CORR INSTIT (WOMEN)	1/8/2018	1/11/2018	15	TO ACCEPT OTHER EMPLOYMEN
JD35	CORRECTIONAL OFFICER II	TURBEVILLE CORRECTIONAL INSTITUTION	1/17/2014	1/11/2018	5	SEEK OTHER EMPLOYMENT
JD30	CORRECTIONAL OFFICER I	CAMILLE GRAHAM CORRECTIONAL INST.	8/28/2017	1/11/2018	410	VIOLATION OF AGENCY RULES
KC50	TRADES SPECIALIST V	CAMILLE GRAHAM CORRECTIONAL INST.	4/17/2013	1/11/2018	835	DECEASED
EA20	REGISTERED NURSE I	TRENTON CORRECTIONAL INSTITUTION	12/18/2017	1/11/2018	1	LEFT OF OWN ACCORD, NO RE
JD30	CORRECTIONAL OFFICER I	BROAD RIVER CORRECTIONAL INSTITUTION	8/22/2016	1/11/2018	1	LEFT OF OWN ACCORD, NO RE
KC60	TRADES MANAGER	METALS/ROOFING/FIRE PROTECTION	10/30/2017	1/11/2018	410	VIOLATION OF AGENCY RULES
JD30	CORRECTIONAL OFFICER I	LEE CORRECTIONAL INSTITUTION	7/10/2017	1/12/2018	495	VIOLATION OF EMPLOYEE/INM
KB15	FOOD SVC SPECIALIST III	ALLENDALE CORRECTIONAL INSTITUTION	12/2/2015	1/12/2018	410	VIOLATION OF AGENCY RULES
JD30	CORRECTIONAL OFFICER I	KERSHAW CORRECTIONAL INSTITUTION	4/17/2017	1/12/2018	412	ARREST/CONVICTION
JD50	CORRECTIONAL OFFICER IV	EVANS CORRECTIONAL INSTITUTION	2/5/2007	1/12/2018	1	LEFT OF OWN ACCORD, NO RE
JD35	CORRECTIONAL OFFICER II	TYGER RIVER CORRECTIONAL INSTITUTION	12/2/2015	1/13/2018	35	LEFT ON OWN ACCORD/PERSON
JD30	CORRECTIONAL OFFICER I	TURBEVILLE CORRECTIONAL INSTITUTION	9/11/2017	1/14/2018	500	JOB ABANDONMENT
JD35	CORRECTIONAL OFFICER II	TYGER RIVER CORRECTIONAL INSTITUTION	8/14/2017	1/14/2018	500	JOB ABANDONMENT
JD30	CORRECTIONAL OFFICER I	TURBEVILLE CORRECTIONAL INSTITUTION	6/5/2017	1/14/2018	500	JOB ABANDONMENT
JD35	CORRECTIONAL OFFICER II	LIVESAY CORRECTIONAL INSTITUTION	4/2/2015	1/14/2018	15	TO ACCEPT OTHER EMPLOYMEN
AH35	PROGRAM COORDINATOR I	GOODMAN CORRECTIONAL INSTITUTION	1/17/2007	1/16/2018	710	SERVICE RETIREMENT
JD30	CORRECTIONAL OFFICER I	BROAD RIVER CORRECTIONAL INSTITUTION	4/3/2017	1/16/2018	1	LEFT OF OWN ACCORD, NO RE
JD30	CORRECTIONAL OFFICER I	BROAD RIVER CORRECTIONAL INSTITUTION	10/9/2017	1/16/2018	35	LEFT ON OWN ACCORD/PERSON
JD30	CORRECTIONAL OFFICER I	BROAD RIVER CORRECTIONAL INSTITUTION	9/11/2017	1/16/2018	35	LEFT ON OWN ACCORD/PERSON
AH35	PROGRAM COORDINATOR I	BROAD RIVER CORRECTIONAL INSTITUTION	11/2/2010	1/16/2018	710	SERVICE RETIREMENT
JD30	CORRECTIONAL OFFICER I	EVANS CORRECTIONAL INSTITUTION	6/12/2017	1/16/2018	1	LEFT OF OWN ACCORD, NO RE
AA50	ADMIN SPECIALIST II	HEALTH SERVICES	12/4/2017	1/16/2018	10	TO ACCEPT OTHER EMPLOYMEN
JD35	CORRECTIONAL OFFICER II	LEE CORRECTIONAL INSTITUTION	7/5/2011	1/16/2018	5	SEEK OTHER EMPLOYMENT
JD40	CORRECTIONAL OFFICER III	LIEBER CORRECTIONAL INSTITUTION	11/15/1999	1/16/2018	405	FAILED TO RETURN FROM LEA
JD30	CORRECTIONAL OFFICER I	TRENTON CORRECTIONAL INSTITUTION	10/3/2016	1/16/2018	35	LEFT ON OWN ACCORD/PERSON
JD35	CORRECTIONAL OFFICER II	KERSHAW CORRECTIONAL INSTITUTION	2/2/2011	1/16/2018	1	LEFT OF OWN ACCORD, NO RE
BB20	STATISCL & RESRCH ANAL II	MCCORMICK CORRECTIONAL INSTITUTION	4/17/2017	1/16/2018	810	AUTHORIZED LEAVE OF ABSEN
JD30	CORRECTIONAL OFFICER I	MACDOUGALL CORRECTIONAL INST.	1/16/2017	1/16/2018	5	SEEK OTHER EMPLOYMENT
KB20	FOOD SERVICE SPEC. IV	TURBEVILLE CORRECTIONAL INSTITUTION	8/25/2008	1/17/2018	1	LEFT OF OWN ACCORD, NO RE
JD30	CORRECTIONAL OFFICER I	PERRY CORRECTIONAL INSTITUTION	8/8/2016	1/17/2018	1	LEFT OF OWN ACCORD, NO RE
ED50	LABORATORY TECHNOLOGIST IV	LABORATORY	2/27/2017	1/17/2018	40	MOVED OUT OF JOB AREA
JD30	CORRECTIONAL OFFICER I	LEE CORRECTIONAL INSTITUTION	9/25/2017	1/17/2018	450	FAILED TO MEET CERTIFICAT
JD30	CORRECTIONAL OFFICER I	MACDOUGALL CORRECTIONAL INST.	6/9/2008	1/18/2018	5	SEEK OTHER EMPLOYMENT
AH25	ADMINISTRATIVE MGR II	FACILITIES MANAGEMENT	11/27/1995	1/19/2018	1	LEFT OF OWN ACCORD, NO RE
EC15	MEDICAL ASST TECH II	KIRKLAND CORRECTIONAL INSTITUTION	2/27/2017	1/19/2018	15	TO ACCEPT OTHER EMPLOYMEN
JD30	CORRECTIONAL OFFICER I	LEATH CORR INSTIT (WOMEN)	11/13/2017	1/19/2018	500	JOB ABANDONMENT

SCDC Employee Separations, July 1, 2016 - February 25, 2019

JOB DESCRIPTION		BUDGET UNIT LOCATION	START DATE	END DATE	TERMINATION REASON	
JD35	CORRECTIONAL OFFICER II	KERSHAW CORRECTIONAL INSTITUTION	11/2/2015	1/19/2018	1	LEFT OF OWN ACCORD, NO RE
EA10	LICENSED PRACTICAL NURSE	PERRY CORRECTIONAL INSTITUTION	5/19/2014	1/19/2018	50	PERSONAL ILLNESS
JD40	CORRECTIONAL OFFICER III	LEATH CORR INSTIT (WOMEN)	12/8/2003	1/19/2018	710	SERVICE RETIREMENT
JD30	CORRECTIONAL OFFICER I	EVANS CORRECTIONAL INSTITUTION	5/27/2008	1/19/2018	1	LEFT OF OWN ACCORD, NO RE
JD30	CORRECTIONAL OFFICER I	TYGER RIVER CORRECTIONAL INSTITUTION	6/5/2017	1/19/2018	1	LEFT OF OWN ACCORD, NO RE
AH30	PROGRAM ASSISTANT	RECYCLING OPERATION	9/11/2017	1/19/2018	495	VIOLATION OF EMPLOYEE/INM
JD30	CORRECTIONAL OFFICER I	PERRY CORRECTIONAL INSTITUTION	10/30/2017	1/19/2018	1	LEFT OF OWN ACCORD, NO RE
JD30	CORRECTIONAL OFFICER I	CAMILLE GRAHAM CORRECTIONAL INST.	8/14/2017	1/21/2018	500	JOB ABANDONMENT
JD35	CORRECTIONAL OFFICER II	TRENTON CORRECTIONAL INSTITUTION	1/2/2008	1/21/2018	710	SERVICE RETIREMENT
AA50	ADMIN SPECIALIST II	OFFICE OF GENERAL COUNSEL	6/5/2017	1/22/2018	1	LEFT OF OWN ACCORD, NO RE
JD30	CORRECTIONAL OFFICER I	RIDGELAND CORR INSTITUTION	9/12/2016	1/22/2018	5	SEEK OTHER EMPLOYMENT
JD30	CORRECTIONAL OFFICER I	EVANS CORRECTIONAL INSTITUTION	12/4/2017	1/22/2018	450	FAILED TO MEET CERTIFICAT
JD30	CORRECTIONAL OFFICER I	EVANS CORRECTIONAL INSTITUTION	12/18/2017	1/22/2018	450	FAILED TO MEET CERTIFICAT
JD30	CORRECTIONAL OFFICER I	RIDGELAND CORR INSTITUTION	7/25/2016	1/22/2018	15	TO ACCEPT OTHER EMPLOYMEN
JD30	CORRECTIONAL OFFICER I	EVANS CORRECTIONAL INSTITUTION	11/27/2017	1/22/2018	35	LEFT ON OWN ACCORD/PERSON
JD35	CORRECTIONAL OFFICER II	LEE CORRECTIONAL INSTITUTION	11/8/1999	1/22/2018	435	FALSIFIED RECORDS
JD30	CORRECTIONAL OFFICER I	PERRY CORRECTIONAL INSTITUTION	1/4/2016	1/22/2018	405	FAILED TO RETURN FROM LEA
AG10	HUMAN RESOURCE MANAGER I	ANNOUNCED POSITIONS	6/19/2017	1/23/2018	35	LEFT ON OWN ACCORD/PERSON
JD30	CORRECTIONAL OFFICER I	LEE CORRECTIONAL INSTITUTION	10/10/2016	1/23/2018	5	SEEK OTHER EMPLOYMENT
JD35	CORRECTIONAL OFFICER II	EVANS CORRECTIONAL INSTITUTION	12/20/2004	1/23/2018	412	ARREST/CONVICTION
KC60	TRADES MANAGER	METALS/ROOFING/FIRE PROTECTION	12/17/2011	1/23/2018	470	IMMORAL CONDUCT
JD30	CORRECTIONAL OFFICER I	ALLENDALE CORRECTIONAL INSTITUTION	3/20/2017	1/24/2018	412	ARREST/CONVICTION
JD30	CORRECTIONAL OFFICER I	KIRKLAND CORRECTIONAL INSTITUTION	2/27/2017	1/24/2018	1	LEFT OF OWN ACCORD, NO RE
JD30	CORRECTIONAL OFFICER I	TURBEVILLE CORRECTIONAL INSTITUTION	1/22/2018	1/25/2018	35	LEFT ON OWN ACCORD/PERSON
JD30	CORRECTIONAL OFFICER I	EVANS CORRECTIONAL INSTITUTION	5/17/2016	1/25/2018	50	PERSONAL ILLNESS
JD30	CORRECTIONAL OFFICER I	LEE CORRECTIONAL INSTITUTION	7/10/2017	1/26/2018	40	MOVED OUT OF JOB AREA
JD40	CORRECTIONAL OFFICER III	KERSHAW CORRECTIONAL INSTITUTION	1/25/1993	1/26/2018	710	SERVICE RETIREMENT
JD30	CORRECTIONAL OFFICER I	PERRY CORRECTIONAL INSTITUTION	10/2/2017	1/26/2018	35	LEFT ON OWN ACCORD/PERSON
JD30	CORRECTIONAL OFFICER I	LEE CORRECTIONAL INSTITUTION	9/25/2017	1/26/2018	5	SEEK OTHER EMPLOYMENT
UB06	GUIDANCE COUNSELOR	TYGER RIVER CORRECTIONAL INSTITUTION	6/19/2017	1/26/2018	35	LEFT ON OWN ACCORD/PERSON
JD30	CORRECTIONAL OFFICER I	BROAD RIVER CORRECTIONAL INSTITUTION	8/14/2017	1/26/2018	1	LEFT OF OWN ACCORD, NO RE
JD35	CORRECTIONAL OFFICER II	LIEBER CORRECTIONAL INSTITUTION	6/20/2006	1/28/2018	15	TO ACCEPT OTHER EMPLOYMEN
JD30	CORRECTIONAL OFFICER I	PALMER PRE-RELEASE CENTER	9/17/2015	1/29/2018	15	TO ACCEPT OTHER EMPLOYMEN
JD30	CORRECTIONAL OFFICER I	EVANS CORRECTIONAL INSTITUTION	5/8/2017	1/29/2018	25	JOB DISSATISFACTION-WORK
JD30	CORRECTIONAL OFFICER I	TYGER RIVER CORRECTIONAL INSTITUTION	7/24/2017	1/29/2018	25	JOB DISSATISFACTION-WORK
KC50	TRADES SPECIALIST V	BROAD RIVER CORRECTIONAL INSTITUTION	9/18/2017	1/30/2018	1	LEFT OF OWN ACCORD, NO RE
JD30	CORRECTIONAL OFFICER I	WATEREE RIVER CORRECTIONAL INSTITUTION	12/5/2016	1/30/2018	466	VIOLATION OF SCDC DRUG TE
EA20	REGISTERED NURSE I	PERRY CORRECTIONAL INSTITUTION	3/6/2017	1/30/2018	30	JOB DISSATISFACTION-JOB D
JD30	CORRECTIONAL OFFICER I	WATEREE RIVER CORRECTIONAL INSTITUTION	11/17/2015	1/30/2018	466	VIOLATION OF SCDC DRUG TE
KC60	TRADES MANAGER	VEHICLE MAINTENANCE	2/3/1997	1/31/2018	710	SERVICE RETIREMENT
JD30	CORRECTIONAL OFFICER I	KERSHAW CORRECTIONAL INSTITUTION	3/13/2017	1/31/2018	40	MOVED OUT OF JOB AREA
KC60	TRADES MANAGER	HVAC/KITCHEN	9/11/2017	1/31/2018	495	VIOLATION OF EMPLOYEE/INM
LA97	FARM FOREMAN II	WATEREE FARM OPERATIONS	1/2/2017	1/31/2018	1	LEFT OF OWN ACCORD, NO RE
EA10	LICENSED PRACTICAL NURSE	RIDGELAND CORR INSTITUTION	3/2/2012	1/31/2018	5	SEEK OTHER EMPLOYMENT
BH40	RECORDS ANALYST III	DIV. OF CLASSIFICATION & INMATE RECORD	1/2/2001	1/31/2018	710	SERVICE RETIREMENT
JD30	CORRECTIONAL OFFICER I	MANNING REENTRY/WORK RELEASE CENTER	1/29/2018	2/1/2018	5	SEEK OTHER EMPLOYMENT
JD30	CORRECTIONAL OFFICER I	LEE CORRECTIONAL INSTITUTION	12/4/2017	2/1/2018	75	MILITARY SERVICES
AG10	HUMAN RESOURCE MANAGER I	EVANS CORRECTIONAL INSTITUTION	1/19/1998	2/1/2018	710	SERVICE RETIREMENT
GA70	HUMAN SERV COORD III	MENTAL HEALTH	3/9/2009	2/1/2018	710	SERVICE RETIREMENT
JD55	WARDEN I	KIRKLAND CORRECTIONAL INSTITUTION	9/11/2017	2/1/2018	800	DIFFERENT JOB/SAME AGENCY
JD50	CORRECTIONAL OFFICER IV	KIRKLAND CORRECTIONAL INSTITUTION	9/11/2017	2/1/2018	800	DIFFERENT JOB/SAME AGENCY
JD30	CORRECTIONAL OFFICER I	LEE CORRECTIONAL INSTITUTION	10/30/2017	2/1/2018	55	PREGNANCY
JD30	CORRECTIONAL OFFICER I	PALMER PRE-RELEASE CENTER	6/5/2017	2/1/2018	15	TO ACCEPT OTHER EMPLOYMEN
JD30	CORRECTIONAL OFFICER I	WATEREE RIVER CORRECTIONAL INSTITUTION	6/2/2015	2/1/2018	5	SEEK OTHER EMPLOYMENT
BB20	STATISCL & RESRCH ANAL II	PERRY CORRECTIONAL INSTITUTION	5/15/2017	2/1/2018	810	AUTHORIZED LEAVE OF ABSEN
AA75	ADMINISTRATIVE ASSISTANT	VICTIM SERVICES	7/31/2017	2/1/2018	466	VIOLATION OF SCDC DRUG TE
JD30	CORRECTIONAL OFFICER I	PERRY CORRECTIONAL INSTITUTION	1/29/2018	2/1/2018	30	JOB DISSATISFACTION-JOB D
JD30	CORRECTIONAL OFFICER I	KIRKLAND CORRECTIONAL INSTITUTION	4/4/2016	2/1/2018	10	TO ACCEPT OTHER EMPLOYMEN
AD01	FISCAL TECHNICIAN I	FINANCIAL ACCOUNTING	2/28/2000	2/2/2018	710	SERVICE RETIREMENT
JC20	LAW ENFORCEMENT OFC II	POLICE SERVICES	7/17/2013	2/2/2018	710	SERVICE RETIREMENT
JD30	CORRECTIONAL OFFICER I	LIEBER CORRECTIONAL INSTITUTION	12/18/2017	2/2/2018	450	FAILED TO MEET CERTIFICAT
EA80	NURSE ADMINISTRATOR/MGR II	RIDGELAND CORR INSTITUTION	2/23/2004	2/2/2018	710	SERVICE RETIREMENT
JD40	CORRECTIONAL OFFICER III	TYGER RIVER CORRECTIONAL INSTITUTION	1/30/1989	2/2/2018	710	SERVICE RETIREMENT
JD30	CORRECTIONAL OFFICER I	TURBEVILLE CORRECTIONAL INSTITUTION	8/8/2016	2/4/2018	5	SEEK OTHER EMPLOYMENT
JD30	CORRECTIONAL OFFICER I	TURBEVILLE CORRECTIONAL INSTITUTION	8/7/2017	2/4/2018	50	PERSONAL ILLNESS
JD30	CORRECTIONAL OFFICER I	TURBEVILLE CORRECTIONAL INSTITUTION	12/18/2017	2/5/2018	450	FAILED TO MEET CERTIFICAT
JD30	CORRECTIONAL OFFICER I	BROAD RIVER CORRECTIONAL INSTITUTION	10/23/2017	2/5/2018	450	FAILED TO MEET CERTIFICAT
JD30	CORRECTIONAL OFFICER I	BROAD RIVER CORRECTIONAL INSTITUTION	8/21/2017	2/5/2018	1	LEFT OF OWN ACCORD, NO RE

SCDC Employee Separations, July 1, 2016 - February 25, 2019

JOB DESCRIPTION		BUDGET UNIT LOCATION	START DATE	END DATE	TERMINATION REASON	
BH40	RECORDS ANALYST III	KIRKLAND CORRECTIONAL INSTITUTION	7/23/2007	2/5/2018	35	LEFT ON OWN ACCORD/PERSON
JD30	CORRECTIONAL OFFICER I	GOODMAN CORRECTIONAL INSTITUTION	8/14/2017	2/6/2018	1	LEFT OF OWN ACCORD, NO RE
JD30	CORRECTIONAL OFFICER I	MANNING REENTRY/WORK RELEASE CENTER	5/1/2017	2/6/2018	75	MILITARY SERVICES
JD35	CORRECTIONAL OFFICER II	BROAD RIVER CORRECTIONAL INSTITUTION	9/12/2016	2/6/2018	1	LEFT OF OWN ACCORD, NO RE
JD30	CORRECTIONAL OFFICER I	KERSHAW CORRECTIONAL INSTITUTION	3/3/2008	2/6/2018	500	JOB ABANDONMENT
JD30	CORRECTIONAL OFFICER I	KERSHAW CORRECTIONAL INSTITUTION	8/28/2017	2/7/2018	35	LEFT ON OWN ACCORD/PERSON
JD30	CORRECTIONAL OFFICER I	LEE CORRECTIONAL INSTITUTION	12/11/2017	2/7/2018	410	VIOLATION OF AGENCY RULES
EA20	REGISTERED NURSE I	BROAD RIVER CORRECTIONAL INSTITUTION	1/8/2018	2/7/2018	500	JOB ABANDONMENT
JD30	CORRECTIONAL OFFICER I	LIEBER CORRECTIONAL INSTITUTION	12/2/2015	2/7/2018	35	LEFT ON OWN ACCORD/PERSON
JD35	CORRECTIONAL OFFICER II	INMATE BUS TERMINAL	9/20/1993	2/7/2018	710	SERVICE RETIREMENT
BB20	STATISCL & RESRCH ANAL II	BROAD RIVER CORRECTIONAL INSTITUTION	3/20/2017	2/8/2018	810	AUTHORIZED LEAVE OF ABSEN
JD35	CORRECTIONAL OFFICER II	PALMER PRE-RELEASE CENTER	6/2/2015	2/8/2018	1	LEFT OF OWN ACCORD, NO RE
JD35	CORRECTIONAL OFFICER II	ALLENDALE CORRECTIONAL INSTITUTION	5/18/2015	2/8/2018	35	LEFT ON OWN ACCORD/PERSON
JD30	CORRECTIONAL OFFICER I	LIEBER CORRECTIONAL INSTITUTION	12/2/2015	2/8/2018	1	LEFT OF OWN ACCORD, NO RE
EA10	LICENSED PRACTICAL NURSE	PERRY CORRECTIONAL INSTITUTION	7/18/2016	2/9/2018	1	LEFT OF OWN ACCORD, NO RE
JD30	CORRECTIONAL OFFICER I	TRENTON CORRECTIONAL INSTITUTION	10/16/2017	2/9/2018	450	FAILED TO MEET CERTIFICAT
JD30	CORRECTIONAL OFFICER I	RIDGELAND CORR INSTITUTION	10/9/2017	2/9/2018	450	FAILED TO MEET CERTIFICAT
ED45	LAB TECH III	KIRKLAND CORRECTIONAL INSTITUTION	6/8/1992	2/9/2018	710	SERVICE RETIREMENT
JD30	CORRECTIONAL OFFICER I	BROAD RIVER CORRECTIONAL INSTITUTION	6/19/2017	2/9/2018	15	TO ACCEPT OTHER EMPLOYMEN
EA20	REGISTERED NURSE I	KIRKLAND CORRECTIONAL INSTITUTION	12/18/2017	2/9/2018	500	JOB ABANDONMENT
JD30	CORRECTIONAL OFFICER I	TURBEVILLE CORRECTIONAL INSTITUTION	9/18/2017	2/9/2018	450	FAILED TO MEET CERTIFICAT
JD30	CORRECTIONAL OFFICER I	CAMILLE GRAHAM CORRECTIONAL INST.	10/16/2017	2/9/2018	450	FAILED TO MEET CERTIFICAT
JD30	CORRECTIONAL OFFICER I	LEE CORRECTIONAL INSTITUTION	12/4/2017	2/9/2018	410	VIOLATION OF AGENCY RULES
AA50	ADMIN SPECIALIST II	FACILITIES MANAGEMENT	3/20/2017	2/9/2018	810	AUTHORIZED LEAVE OF ABSEN
EC10	MEDICAL ASSISTANT TECH I	KIRKLAND CORRECTIONAL INSTITUTION	11/28/2016	2/9/2018	5	SEEK OTHER EMPLOYMENT
KA30	BUILDING/GROUNDS MGR.	LIEBER CORRECTIONAL INSTITUTION	2/23/2016	2/10/2018	810	AUTHORIZED LEAVE OF ABSEN
JD30	CORRECTIONAL OFFICER I	TURBEVILLE CORRECTIONAL INSTITUTION	9/11/2017	2/11/2018	35	LEFT ON OWN ACCORD/PERSON
JD30	CORRECTIONAL OFFICER I	TRENTON CORRECTIONAL INSTITUTION	8/28/2017	2/11/2018	15	TO ACCEPT OTHER EMPLOYMEN
JD40	CORRECTIONAL OFFICER III	PERRY CORRECTIONAL INSTITUTION	2/17/2012	2/12/2018	805	OTHER REASON
JD30	CORRECTIONAL OFFICER I	TURBEVILLE CORRECTIONAL INSTITUTION	4/3/2017	2/12/2018	1	LEFT OF OWN ACCORD, NO RE
JD30	CORRECTIONAL OFFICER I	EVANS CORRECTIONAL INSTITUTION	10/16/2017	2/12/2018	460	REFUSED TO FOLLOW INSTRUC
GC30	CHAPLAIN III	TRENTON CORRECTIONAL INSTITUTION	7/2/2017	2/12/2018	1	LEFT OF OWN ACCORD, NO RE
EA20	REGISTERED NURSE I	CAMILLE GRAHAM CORRECTIONAL INST.	2/18/2014	2/13/2018	35	LEFT ON OWN ACCORD/PERSON
JD30	CORRECTIONAL OFFICER I	KIRKLAND CORRECTIONAL INSTITUTION	12/2/2015	2/13/2018	15	TO ACCEPT OTHER EMPLOYMEN
JD30	CORRECTIONAL OFFICER I	LEE CORRECTIONAL INSTITUTION	7/17/2017	2/13/2018	5	SEEK OTHER EMPLOYMENT
JD30	CORRECTIONAL OFFICER I	EVANS CORRECTIONAL INSTITUTION	12/18/2017	2/13/2018	450	FAILED TO MEET CERTIFICAT
JD30	CORRECTIONAL OFFICER I	AGENCY SEARCH TEAM	3/2/2015	2/13/2018	405	FAILED TO RETURN FROM LEA
EA10	LICENSED PRACTICAL NURSE	CAMILLE GRAHAM CORRECTIONAL INST.	1/8/2018	2/13/2018	500	JOB ABANDONMENT
KB15	FOOD SVC SPECIALIST III	EVANS CORRECTIONAL INSTITUTION	5/19/2014	2/14/2018	412	ARREST/CONVICTION
JD30	CORRECTIONAL OFFICER I	BROAD RIVER CORRECTIONAL INSTITUTION	8/21/2017	2/14/2018	35	LEFT ON OWN ACCORD/PERSON
JD35	CORRECTIONAL OFFICER II	TURBEVILLE CORRECTIONAL INSTITUTION	6/18/2012	2/14/2018	20	JOB DISSATISFACTION-SALAR
JC20	LAW ENFORCEMENT OFC II	POLICE SERVICES	8/28/2017	2/14/2018	35	LEFT ON OWN ACCORD/PERSON
JD30	CORRECTIONAL OFFICER I	KERSHAW CORRECTIONAL INSTITUTION	11/27/2017	2/14/2018	500	JOB ABANDONMENT
JD30	CORRECTIONAL OFFICER I	BROAD RIVER CORRECTIONAL INSTITUTION	4/10/2017	2/14/2018	15	TO ACCEPT OTHER EMPLOYMEN
JD30	CORRECTIONAL OFFICER I	CAMILLE GRAHAM CORRECTIONAL INST.	11/28/2016	2/14/2018	412	ARREST/CONVICTION
JD30	CORRECTIONAL OFFICER I	KERSHAW CORRECTIONAL INSTITUTION	1/29/2018	2/15/2018	500	JOB ABANDONMENT
JD30	CORRECTIONAL OFFICER I	BROAD RIVER CORRECTIONAL INSTITUTION	10/2/2017	2/15/2018	15	TO ACCEPT OTHER EMPLOYMEN
JD30	CORRECTIONAL OFFICER I	RIDGELAND CORR INSTITUTION	2/27/2017	2/15/2018	500	JOB ABANDONMENT
JD30	CORRECTIONAL OFFICER I	TURBEVILLE CORRECTIONAL INSTITUTION	8/3/2015	2/15/2018	40	MOVED OUT OF JOB AREA
JD30	CORRECTIONAL OFFICER I	TYGER RIVER CORRECTIONAL INSTITUTION	11/13/2017	2/16/2018	1	LEFT OF OWN ACCORD, NO RE
KB20	FOOD SERVICE SPEC. IV	KERSHAW CORRECTIONAL INSTITUTION	6/17/2014	2/16/2018	1	LEFT OF OWN ACCORD, NO RE
AA75	ADMINISTRATIVE ASSISTANT	LIVESAY CORRECTIONAL INSTITUTION	11/7/2016	2/16/2018	10	TO ACCEPT OTHER EMPLOYMEN
JD30	CORRECTIONAL OFFICER I	WATEREE RIVER CORRECTIONAL INSTITUTION	8/28/2017	2/16/2018	5	SEEK OTHER EMPLOYMENT
JD30	CORRECTIONAL OFFICER I	RIDGELAND CORR INSTITUTION	1/29/2018	2/16/2018	852	RESIGNED IN LIEU OF TERMI
GA40	HUMAN SERVICES SPEC II	SUBSTANCE ABUSE SERVICES DIVISION	1/8/2018	2/16/2018	800	DIFFERENT JOB/SAME AGENCY
BH10	RECORDS ANALYST I	MACDOUGALL CORRECTIONAL INST.	3/2/2011	2/16/2018	710	SERVICE RETIREMENT
JD30	CORRECTIONAL OFFICER I	MANNING REENTRY/WORK RELEASE CENTER	11/27/2017	2/16/2018	450	FAILED TO MEET CERTIFICAT
JD30	CORRECTIONAL OFFICER I	MCCORMICK CORRECTIONAL INSTITUTION	12/4/2017	2/16/2018	450	FAILED TO MEET CERTIFICAT
JD30	CORRECTIONAL OFFICER I	LEATH CORR INSTIT (WOMEN)	11/27/2017	2/16/2018	450	FAILED TO MEET CERTIFICAT
JD30	CORRECTIONAL OFFICER I	KERSHAW CORRECTIONAL INSTITUTION	11/4/2013	2/16/2018	860	RESIGNED WHILE UNDER INVE
BB20	STATISCL & RESRCH ANAL II	EVANS CORRECTIONAL INSTITUTION	8/21/2017	2/16/2018	800	DIFFERENT JOB/SAME AGENCY
JD30	CORRECTIONAL OFFICER I	RIDGELAND CORR INSTITUTION	1/22/2018	2/16/2018	852	RESIGNED IN LIEU OF TERMI
JD35	CORRECTIONAL OFFICER II	BROAD RIVER CORRECTIONAL INSTITUTION	8/15/2005	2/16/2018	710	SERVICE RETIREMENT
BB20	STATISCL & RESRCH ANAL II	BROAD RIVER CORRECTIONAL INSTITUTION	10/30/2017	2/16/2018	1	LEFT OF OWN ACCORD, NO RE
JD30	CORRECTIONAL OFFICER I	MCCORMICK CORRECTIONAL INSTITUTION	12/12/2016	2/17/2018	1	LEFT OF OWN ACCORD, NO RE
JD30	CORRECTIONAL OFFICER I	MANNING REENTRY/WORK RELEASE CENTER	6/5/2017	2/18/2018	20	JOB DISSATISFACTION-SALAR
JD35	CORRECTIONAL OFFICER II	LEE CORRECTIONAL INSTITUTION	5/9/2005	2/19/2018	35	LEFT ON OWN ACCORD/PERSON
9999	UNCLASSIFIED	INDUSTRIES ADMINISTRATION NN	10/26/2017	2/20/2018	35	LEFT ON OWN ACCORD/PERSON

SCDC Employee Separations, July 1, 2016 - February 25, 2019

	JOB DESCRIPTION	BUDGET UNIT LOCATION	START DATE	END DATE		TERMINATION REASON
AH10	ADMINISTRATIVE COORD I	SUPPORT SERVICES ADMINISTRATION	3/2/2016	2/20/2018	35	LEFT ON OWN ACCORD/PERSON
BB20	STATISCL & RESRCH ANAL II	LEE CORRECTIONAL INSTITUTION	4/3/2017	2/20/2018	35	LEFT ON OWN ACCORD/PERSON
AA50	ADMIN SPECIALIST II	FINANCIAL ACCOUNTING	2/21/2017	2/21/2018	1	LEFT OF OWN ACCORD, NO RE
JD35	CORRECTIONAL OFFICER II	TRENTON CORRECTIONAL INSTITUTION	10/8/2007	2/21/2018	705	DISABILITY RETIREMENT
AH30	PROGRAM ASSISTANT	WATEREE FARM OPERATIONS	12/25/2017	2/21/2018	35	LEFT ON OWN ACCORD/PERSON
JD30	CORRECTIONAL OFFICER I	PERRY CORRECTIONAL INSTITUTION	2/12/2018	2/21/2018	500	JOB ABANDONMENT
AA50	ADMIN SPECIALIST II	RECRUITING & EMPLOYMENT SERVICES	11/27/2017	2/22/2018	50	PERSONAL ILLNESS
JD30	CORRECTIONAL OFFICER I	BROAD RIVER CORRECTIONAL INSTITUTION	2/12/2018	2/22/2018	1	LEFT OF OWN ACCORD, NO RE
JD30	CORRECTIONAL OFFICER I	EVANS CORRECTIONAL INSTITUTION	9/25/2017	2/22/2018	35	LEFT ON OWN ACCORD/PERSON
JD30	CORRECTIONAL OFFICER I	PERRY CORRECTIONAL INSTITUTION	6/5/2017	2/22/2018	25	JOB DISSATISFACTION-WORK
JD35	CORRECTIONAL OFFICER II	ALLENDALE CORRECTIONAL INSTITUTION	6/17/2011	2/22/2018	1	LEFT OF OWN ACCORD, NO RE
KD40	EQUIPMENT OPERATOR II	PALMER PRE-RELEASE CENTER	2/27/2017	2/23/2018	810	AUTHORIZED LEAVE OF ABSEN
JD30	CORRECTIONAL OFFICER I	KIRKLAND CORRECTIONAL INSTITUTION	4/18/2016	2/23/2018	35	LEFT ON OWN ACCORD/PERSON
JD30	CORRECTIONAL OFFICER I	PERRY CORRECTIONAL INSTITUTION	1/29/2018	2/23/2018	410	VIOLATION OF AGENCY RULES
JD40	CORRECTIONAL OFFICER III	ALLENDALE CORRECTIONAL INSTITUTION	2/15/1999	2/23/2018	35	LEFT ON OWN ACCORD/PERSON
JD35	CORRECTIONAL OFFICER II	ALLENDALE CORRECTIONAL INSTITUTION	1/3/2012	2/23/2018	410	VIOLATION OF AGENCY RULES
JD50	CORRECTIONAL OFFICER IV	MCCORMICK CORRECTIONAL INSTITUTION	2/22/1993	2/23/2018	710	SERVICE RETIREMENT
JD30	CORRECTIONAL OFFICER I	TRENTON CORRECTIONAL INSTITUTION	2/19/2008	2/25/2018	710	SERVICE RETIREMENT
JD30	CORRECTIONAL OFFICER I	CAMILLE GRAHAM CORRECTIONAL INST.	7/10/2017	2/26/2018	35	LEFT ON OWN ACCORD/PERSON
JD30	CORRECTIONAL OFFICER I	MANNING REENTRY/WORK RELEASE CENTER	1/23/2017	2/27/2018	35	LEFT ON OWN ACCORD/PERSON
KC50	TRADES SPECIALIST V	RIDGELAND CORR INSTITUTION	3/23/2009	2/28/2018	405	FAILED TO RETURN FROM LEA
KC50	TRADES SPECIALIST V	VEHICLE MAINTENANCE	11/7/2016	2/28/2018	1	LEFT OF OWN ACCORD, NO RE
JD35	CORRECTIONAL OFFICER II	LEE CORRECTIONAL INSTITUTION	1/3/2017	2/28/2018	40	MOVED OUT OF JOB AREA
JD30	CORRECTIONAL OFFICER I	LEE CORRECTIONAL INSTITUTION	5/8/2017	2/28/2018	5	SEEK OTHER EMPLOYMENT
JD30	CORRECTIONAL OFFICER I	CAMILLE GRAHAM CORRECTIONAL INST.	9/17/2010	2/28/2018	710	SERVICE RETIREMENT
JD30	CORRECTIONAL OFFICER I	LIEBER CORRECTIONAL INSTITUTION	6/19/2017	2/28/2018	500	JOB ABANDONMENT
GA60	HUMAN SERVICES COORD II	CAMILLE GRAHAM CORRECTIONAL INST.	2/17/2015	2/28/2018	1	LEFT OF OWN ACCORD, NO RE
EA10	LICENSED PRACTICAL NURSE	CAMILLE GRAHAM CORRECTIONAL INST.	5/4/2015	2/28/2018	1	LEFT OF OWN ACCORD, NO RE
JD40	CORRECTIONAL OFFICER III	EVANS CORRECTIONAL INSTITUTION	1/17/2013	2/28/2018	405	FAILED TO RETURN FROM LEA
JD30	CORRECTIONAL OFFICER I	KERSHAW CORRECTIONAL INSTITUTION	2/2/2015	2/28/2018	405	FAILED TO RETURN FROM LEA
JD30	CORRECTIONAL OFFICER I	LIEBER CORRECTIONAL INSTITUTION	2/12/2018	2/28/2018	500	JOB ABANDONMENT
JD30	CORRECTIONAL OFFICER I	LIEBER CORRECTIONAL INSTITUTION	1/8/2018	2/28/2018	35	LEFT ON OWN ACCORD/PERSON
JD30	CORRECTIONAL OFFICER I	BROAD RIVER CORRECTIONAL INSTITUTION	10/24/2016	2/28/2018	50	PERSONAL ILLNESS
JD30	CORRECTIONAL OFFICER I	LIEBER CORRECTIONAL INSTITUTION	4/17/2017	2/28/2018	15	TO ACCEPT OTHER EMPLOYMEN
JD50	CORRECTIONAL OFFICER IV	LIVESAY CORRECTIONAL INSTITUTION	11/15/2004	2/28/2018	710	SERVICE RETIREMENT
AA50	ADMIN SPECIALIST II	LEATH CORR INSTIT (WOMEN)	2/17/2015	3/1/2018	710	SERVICE RETIREMENT
AH15	ADMINISTRATIVE COORD II	BROAD RIVER CORRECTIONAL INSTITUTION	5/22/2008	3/1/2018	710	SERVICE RETIREMENT
JD35	CORRECTIONAL OFFICER II	EVANS CORRECTIONAL INSTITUTION	2/2/2009	3/1/2018	1	LEFT OF OWN ACCORD, NO RE
JD35	CORRECTIONAL OFFICER II	LEE CORRECTIONAL INSTITUTION	4/11/2005	3/1/2018	710	SERVICE RETIREMENT
AA75	ADMINISTRATIVE ASSISTANT	MACDOUGALL CORRECTIONAL INST.	1/9/2017	3/1/2018	40	MOVED OUT OF JOB AREA
JD30	CORRECTIONAL OFFICER I	ALLENDALE CORRECTIONAL INSTITUTION	7/5/2016	3/1/2018	1	LEFT OF OWN ACCORD, NO RE
JD30	CORRECTIONAL OFFICER I	TRENTON CORRECTIONAL INSTITUTION	7/17/2017	3/1/2018	15	TO ACCEPT OTHER EMPLOYMEN
AH10	ADMINISTRATIVE COORD I	OPERATIONS	6/2/2008	3/1/2018	10	TO ACCEPT OTHER EMPLOYMEN
AH45	PROGRAM MANAGER I	KIRKLAND CORRECTIONAL INSTITUTION	5/2/2015	3/1/2018	1	LEFT OF OWN ACCORD, NO RE
JD40	CORRECTIONAL OFFICER III	LEE CORRECTIONAL INSTITUTION	4/22/1996	3/1/2018	710	SERVICE RETIREMENT
UB27	PHYSICIAN	TYGER RIVER CORRECTIONAL INSTITUTION	11/2/2017	3/1/2018	800	DIFFERENT JOB/SAME AGENCY
JD30	CORRECTIONAL OFFICER I	LIEBER CORRECTIONAL INSTITUTION	6/19/2017	3/2/2018	412	ARREST/CONVICTION
JD30	CORRECTIONAL OFFICER I	WATEREE RIVER CORRECTIONAL INSTITUTION	1/10/2005	3/2/2018	705	DISABILITY RETIREMENT
JD35	CORRECTIONAL OFFICER II	KERSHAW CORRECTIONAL INSTITUTION	10/16/2000	3/2/2018	15	TO ACCEPT OTHER EMPLOYMEN
AH55	PROGRAM MANAGER III	HEALTH SERVICES	9/17/2013	3/2/2018	710	SERVICE RETIREMENT
JD30	CORRECTIONAL OFFICER I	PERRY CORRECTIONAL INSTITUTION	2/26/2018	3/2/2018	35	LEFT ON OWN ACCORD/PERSON
AH35	PROGRAM COORDINATOR I	INDUSTRIES ADMINISTRATION NN	7/14/1997	3/2/2018	710	SERVICE RETIREMENT
JD30	CORRECTIONAL OFFICER I	BROAD RIVER CORRECTIONAL INSTITUTION	8/14/2017	3/3/2018	25	JOB DISSATISFACTION-WORK
JD30	CORRECTIONAL OFFICER I	TRENTON CORRECTIONAL INSTITUTION	7/24/2017	3/5/2018	500	JOB ABANDONMENT
JD30	CORRECTIONAL OFFICER I	BROAD RIVER CORRECTIONAL INSTITUTION	1/22/2018	3/5/2018	450	FAILED TO MEET CERTIFICAT
JD30	CORRECTIONAL OFFICER I	KERSHAW CORRECTIONAL INSTITUTION	1/29/2018	3/5/2018	450	FAILED TO MEET CERTIFICAT
KC50	TRADES SPECIALIST V	CAMILLE GRAHAM CORRECTIONAL INST.	2/26/2018	3/5/2018	35	LEFT ON OWN ACCORD/PERSON
JD30	CORRECTIONAL OFFICER I	ALLENDALE CORRECTIONAL INSTITUTION	2/5/2018	3/5/2018	450	FAILED TO MEET CERTIFICAT
JD30	CORRECTIONAL OFFICER I	LEE CORRECTIONAL INSTITUTION	1/22/2018	3/5/2018	35	LEFT ON OWN ACCORD/PERSON
JD30	CORRECTIONAL OFFICER I	KERSHAW CORRECTIONAL INSTITUTION	9/17/2015	3/5/2018	852	RESIGNED IN LIEU OF TERMI
JD35	CORRECTIONAL OFFICER II	ALLENDALE CORRECTIONAL INSTITUTION	5/2/2014	3/6/2018	1	LEFT OF OWN ACCORD, NO RE
JD35	CORRECTIONAL OFFICER II	ALLENDALE CORRECTIONAL INSTITUTION	7/12/2010	3/6/2018	412	ARREST/CONVICTION
AA75	ADMINISTRATIVE ASSISTANT	HEADQUARTERS COMPLEX-GROUNDS MAINT	3/20/2017	3/6/2018	710	SERVICE RETIREMENT
JD30	CORRECTIONAL OFFICER I	BROAD RIVER CORRECTIONAL INSTITUTION	12/11/2017	3/6/2018	15	TO ACCEPT OTHER EMPLOYMEN
JD30	CORRECTIONAL OFFICER I	TURBEVILLE CORRECTIONAL INSTITUTION	2/5/2018	3/6/2018	410	VIOLATION OF AGENCY RULES
JD30	CORRECTIONAL OFFICER I	KIRKLAND CORRECTIONAL INSTITUTION	10/3/2016	3/6/2018	35	LEFT ON OWN ACCORD/PERSON
JD30	CORRECTIONAL OFFICER I	LIEBER CORRECTIONAL INSTITUTION	12/11/2017	3/6/2018	500	JOB ABANDONMENT
JD30	CORRECTIONAL OFFICER I	EVANS CORRECTIONAL INSTITUTION	12/19/2016	3/7/2018	35	LEFT ON OWN ACCORD/PERSON

SCDC Employee Separations, July 1, 2016 - February 25, 2019

	JOB DESCRIPTION	BUDGET UNIT LOCATION	START DATE	END DATE		TERMINATION REASON
JD35	CORRECTIONAL OFFICER II	ALLENDALE CORRECTIONAL INSTITUTION	1/6/2009	3/7/2018	412	ARREST/CONVICTION
JD30	CORRECTIONAL OFFICER I	RIDGELAND CORR INSTITUTION	7/17/2017	3/7/2018	5	SEEK OTHER EMPLOYMENT
JD30	CORRECTIONAL OFFICER I	KIRKLAND CORRECTIONAL INSTITUTION	6/2/2016	3/8/2018	5	SEEK OTHER EMPLOYMENT
EA20	REGISTERED NURSE I	KIRKLAND CORRECTIONAL INSTITUTION	10/16/2017	3/8/2018	35	LEFT ON OWN ACCORD/PERSON
JD30	CORRECTIONAL OFFICER I	LEE CORRECTIONAL INSTITUTION	8/14/2017	3/8/2018	40	MOVED OUT OF JOB AREA
KB30	FOOD SERVICE SPECIALIST VI	TYGER RIVER CORRECTIONAL INSTITUTION	10/5/2009	3/8/2018	5	SEEK OTHER EMPLOYMENT
JA35	FINGERPRINT SPECIALIST	KIRKLAND CORRECTIONAL INSTITUTION	6/17/2015	3/8/2018	1	LEFT OF OWN ACCORD, NO RE
JD30	CORRECTIONAL OFFICER I	LEATH CORR INSTIT (WOMEN)	5/8/2017	3/8/2018	1	LEFT OF OWN ACCORD, NO RE
JD30	CORRECTIONAL OFFICER I	MANNING REENTRY/WORK RELEASE CENTER	12/2/2015	3/8/2018	470	IMMORAL CONDUCT
JD30	CORRECTIONAL OFFICER I	TRENTON CORRECTIONAL INSTITUTION	1/8/2018	3/8/2018	500	JOB ABANDONMENT
JD30	CORRECTIONAL OFFICER I	EVANS CORRECTIONAL INSTITUTION	8/21/2017	3/9/2018	30	JOB DISSATISFACTION-JOB D
UB27	PHYSICIAN	LEE CORRECTIONAL INSTITUTION	1/3/2018	3/9/2018	1	LEFT OF OWN ACCORD, NO RE
JD30	CORRECTIONAL OFFICER I	LEE CORRECTIONAL INSTITUTION	12/18/2017	3/9/2018	450	FAILED TO MEET CERTIFICAT
JD30	CORRECTIONAL OFFICER I	PERRY CORRECTIONAL INSTITUTION	7/17/2017	3/9/2018	35	LEFT ON OWN ACCORD/PERSON
JD30	CORRECTIONAL OFFICER I	WATEREE RIVER CORRECTIONAL INSTITUTION	9/19/2016	3/9/2018	5	SEEK OTHER EMPLOYMENT
JD30	CORRECTIONAL OFFICER I	EVANS CORRECTIONAL INSTITUTION	2/26/2018	3/9/2018	35	LEFT ON OWN ACCORD/PERSON
JD30	CORRECTIONAL OFFICER I	MANNING REENTRY/WORK RELEASE CENTER	1/3/2006	3/9/2018	40	MOVED OUT OF JOB AREA
JD30	CORRECTIONAL OFFICER I	LIEBER CORRECTIONAL INSTITUTION	3/17/2015	3/9/2018	1	LEFT OF OWN ACCORD, NO RE
KA30	BUILDING/GROUNDS MGR.	ELECTRICAL	5/3/2010	3/10/2018	35	LEFT ON OWN ACCORD/PERSON
JD30	CORRECTIONAL OFFICER I	KIRKLAND CORRECTIONAL INSTITUTION	11/19/2012	3/11/2018	1	LEFT OF OWN ACCORD, NO RE
EA10	LICENSED PRACTICAL NURSE	CAMILLE GRAHAM CORRECTIONAL INST.	3/8/1993	3/12/2018	710	SERVICE RETIREMENT
JD30	CORRECTIONAL OFFICER I	LEE CORRECTIONAL INSTITUTION	12/11/2017	3/12/2018	450	FAILED TO MEET CERTIFICAT
JD35	CORRECTIONAL OFFICER II	KIRKLAND CORRECTIONAL INSTITUTION	4/7/1986	3/12/2018	710	SERVICE RETIREMENT
JD30	CORRECTIONAL OFFICER I	LIVESAY CORRECTIONAL INSTITUTION	1/22/2018	3/12/2018	410	VIOLATION OF AGENCY RULES
JD30	CORRECTIONAL OFFICER I	TYGER RIVER CORRECTIONAL INSTITUTION	10/3/2016	3/12/2018	35	LEFT ON OWN ACCORD/PERSON
JD30	CORRECTIONAL OFFICER I	LEE CORRECTIONAL INSTITUTION	6/5/2017	3/13/2018	405	FAILED TO RETURN FROM LEA
JD30	CORRECTIONAL OFFICER I	LEE CORRECTIONAL INSTITUTION	1/8/2018	3/13/2018	5	SEEK OTHER EMPLOYMENT
JD30	CORRECTIONAL OFFICER I	KERSHAW CORRECTIONAL INSTITUTION	2/5/2018	3/13/2018	5	SEEK OTHER EMPLOYMENT
JD30	CORRECTIONAL OFFICER I	TYGER RIVER CORRECTIONAL INSTITUTION	3/5/2018	3/13/2018	500	JOB ABANDONMENT
JD30	CORRECTIONAL OFFICER I	MACDOUGALL CORRECTIONAL INST.	3/5/2018	3/13/2018	1	LEFT OF OWN ACCORD, NO RE
JD30	CORRECTIONAL OFFICER I	BROAD RIVER CORRECTIONAL INSTITUTION	3/12/2018	3/14/2018	50	PERSONAL ILLNESS
JD50	CORRECTIONAL OFFICER IV	LEE CORRECTIONAL INSTITUTION	9/21/1998	3/14/2018	520	ABUSE/EXCESSIVE FORCE ON
GA50	HUMAN SERVICES COORD I	BROAD RIVER CORRECTIONAL INSTITUTION	11/13/2017	3/14/2018	35	LEFT ON OWN ACCORD/PERSON
BB20	STATISCL & RESRCH ANAL II	MCCORMICK CORRECTIONAL INSTITUTION	1/31/2018	3/14/2018	460	REFUSED TO FOLLOW INSTRUC
JD30	CORRECTIONAL OFFICER I	LIVESAY CORRECTIONAL INSTITUTION	10/10/2016	3/15/2018	5	SEEK OTHER EMPLOYMENT
JD30	CORRECTIONAL OFFICER I	LIEBER CORRECTIONAL INSTITUTION	3/6/2017	3/15/2018	490	UNPROFESSIONAL CONDUCT/IN
JD35	CORRECTIONAL OFFICER II	TYGER RIVER CORRECTIONAL INSTITUTION	10/31/1983	3/15/2018	710	SERVICE RETIREMENT
GC30	CHAPLAIN III	INMATE SERVICES	8/3/2015	3/16/2018	1	LEFT OF OWN ACCORD, NO RE
GA40	HUMAN SERVICES SPEC II	MANNING REENTRY/WORK RELEASE CENTER	10/17/2012	3/16/2018	5	SEEK OTHER EMPLOYMENT
GC20	CHAPLAIN II	LIEBER CORRECTIONAL INSTITUTION	4/3/2017	3/16/2018	800	DIFFERENT JOB/SAME AGENCY
AG10	HUMAN RESOURCE MANAGER I	LIEBER CORRECTIONAL INSTITUTION	3/17/2016	3/16/2018	10	TO ACCEPT OTHER EMPLOYMEN
JD30	CORRECTIONAL OFFICER I	MCCORMICK CORRECTIONAL INSTITUTION	2/12/2018	3/16/2018	500	JOB ABANDONMENT
BH40	RECORDS ANALYST III	KIRKLAND CORRECTIONAL INSTITUTION	10/2/2017	3/16/2018	10	TO ACCEPT OTHER EMPLOYMEN
JD30	CORRECTIONAL OFFICER I	PALMER PRE-RELEASE CENTER	1/8/2018	3/16/2018	35	LEFT ON OWN ACCORD/PERSON
EA20	REGISTERED NURSE I	BROAD RIVER CORRECTIONAL INSTITUTION	7/24/2017	3/18/2018	500	JOB ABANDONMENT
JD30	CORRECTIONAL OFFICER I	LEE CORRECTIONAL INSTITUTION	10/2/2017	3/19/2018	500	JOB ABANDONMENT
JD30	CORRECTIONAL OFFICER I	LEE CORRECTIONAL INSTITUTION	8/29/2016	3/19/2018	15	TO ACCEPT OTHER EMPLOYMEN
KC40	TRADES SPECIALIST IV	VEHICLE MANAGEMENT	2/26/2018	3/19/2018	35	LEFT ON OWN ACCORD/PERSON
UB26	PSYCHIATRIST	MENTAL HEALTH	6/30/2017	3/19/2018	810	AUTHORIZED LEAVE OF ABSEN
JD30	CORRECTIONAL OFFICER I	EVANS CORRECTIONAL INSTITUTION	8/7/2017	3/19/2018	410	VIOLATION OF AGENCY RULES
GA50	HUMAN SERVICES COORD I	ISS LOW COUNTRY REGION	12/2/2015	3/19/2018	1	LEFT OF OWN ACCORD, NO RE
JD30	CORRECTIONAL OFFICER I	PERRY CORRECTIONAL INSTITUTION	8/14/2017	3/19/2018	15	TO ACCEPT OTHER EMPLOYMEN
EC20	TECH MEDICAL ASSOCIATE I	BROAD RIVER CORRECTIONAL INSTITUTION	9/25/2017	3/20/2018	500	JOB ABANDONMENT
JD30	CORRECTIONAL OFFICER I	KIRKLAND CORRECTIONAL INSTITUTION	9/6/2016	3/20/2018	15	TO ACCEPT OTHER EMPLOYMEN
JD30	CORRECTIONAL OFFICER I	PERRY CORRECTIONAL INSTITUTION	7/18/2016	3/20/2018	75	MILITARY SERVICES
JD30	CORRECTIONAL OFFICER I	MCCORMICK CORRECTIONAL INSTITUTION	5/17/2011	3/21/2018	500	JOB ABANDONMENT
JD30	CORRECTIONAL OFFICER I	MANNING REENTRY/WORK RELEASE CENTER	3/12/2018	3/21/2018	35	LEFT ON OWN ACCORD/PERSON
KB15	FOOD SVC SPECIALIST III	TURBEVILLE CORRECTIONAL INSTITUTION	3/5/2018	3/21/2018	5	SEEK OTHER EMPLOYMENT
JD30	CORRECTIONAL OFFICER I	PERRY CORRECTIONAL INSTITUTION	3/19/2018	3/21/2018	15	TO ACCEPT OTHER EMPLOYMEN
JD35	CORRECTIONAL OFFICER II	KERSHAW CORRECTIONAL INSTITUTION	7/26/2004	3/22/2018	15	TO ACCEPT OTHER EMPLOYMEN
KC50	TRADES SPECIALIST V	TURBEVILLE CORRECTIONAL INSTITUTION	4/17/2017	3/22/2018	410	VIOLATION OF AGENCY RULES
JD30	CORRECTIONAL OFFICER I	BROAD RIVER CORRECTIONAL INSTITUTION	9/18/2017	3/22/2018	1	LEFT OF OWN ACCORD, NO RE
JD30	CORRECTIONAL OFFICER I	KIRKLAND CORRECTIONAL INSTITUTION	11/17/2010	3/22/2018	5	SEEK OTHER EMPLOYMENT
JD30	CORRECTIONAL OFFICER I	TURBEVILLE CORRECTIONAL INSTITUTION	7/17/2017	3/22/2018	410	VIOLATION OF AGENCY RULES
JD30	CORRECTIONAL OFFICER I	TRENTON CORRECTIONAL INSTITUTION	3/12/2018	3/22/2018	500	JOB ABANDONMENT
AA75	ADMINISTRATIVE ASSISTANT	CANTEEN WHSE INVENTORY/DISTRIBUTION	11/16/1998	3/23/2018	35	LEFT ON OWN ACCORD/PERSON
JD35	CORRECTIONAL OFFICER II	TYGER RIVER CORRECTIONAL INSTITUTION	9/17/2001	3/23/2018	710	SERVICE RETIREMENT
KB15	FOOD SVC SPECIALIST III	LIEBER CORRECTIONAL INSTITUTION	8/22/2016	3/24/2018	35	LEFT ON OWN ACCORD/PERSON

SCDC Employee Separations, July 1, 2016 - February 25, 2019

	JOB DESCRIPTION	BUDGET UNIT LOCATION	START DATE	END DATE		TERMINATION REASON
JD30	CORRECTIONAL OFFICER I	LEE CORRECTIONAL INSTITUTION	1/3/2017	3/26/2018	500	JOB ABANDONMENT
JD35	CORRECTIONAL OFFICER II	ALLENDALE CORRECTIONAL INSTITUTION	7/17/2014	3/26/2018	1	LEFT OF OWN ACCORD, NO RE
JD30	CORRECTIONAL OFFICER I	LIEBER CORRECTIONAL INSTITUTION	1/22/2018	3/26/2018	412	ARREST/CONVICTION
JD40	CORRECTIONAL OFFICER III	RIDGELAND CORR INSTITUTION	6/11/2007	3/26/2018	710	SERVICE RETIREMENT
JD30	CORRECTIONAL OFFICER I	KERSHAW CORRECTIONAL INSTITUTION	12/17/2014	3/26/2018	705	DISABILITY RETIREMENT
EA10	LICENSED PRACTICAL NURSE	TYGER RIVER CORRECTIONAL INSTITUTION	7/17/2017	3/26/2018	20	JOB DISSATISFACTION-SALAR
BB20	STATISCL & RESRCH ANAL II	PERRY CORRECTIONAL INSTITUTION	2/19/2018	3/26/2018	810	AUTHORIZED LEAVE OF ABSEN
JD30	CORRECTIONAL OFFICER I	EVANS CORRECTIONAL INSTITUTION	1/22/2018	3/26/2018	415	EXCESSIVE ABSENTEEISM/TAR
AA50	ADMIN SPECIALIST II	FACILITIES MANAGEMENT	5/22/2017	3/26/2018	810	AUTHORIZED LEAVE OF ABSEN
AH30	PROGRAM ASSISTANT	PERRY CORRECTIONAL INSTITUTION	4/17/2017	3/27/2018	40	MOVED OUT OF JOB AREA
JD30	CORRECTIONAL OFFICER I	MANNING REENTRY/WORK RELEASE CENTER	1/22/2018	3/27/2018	450	FAILED TO MEET CERTIFICAT
JD30	CORRECTIONAL OFFICER I	LEE CORRECTIONAL INSTITUTION	3/12/2018	3/28/2018	35	LEFT ON OWN ACCORD/PERSON
JD30	CORRECTIONAL OFFICER I	GOODMAN CORRECTIONAL INSTITUTION	11/17/2015	3/28/2018	15	TO ACCEPT OTHER EMPLOYMEN
JD30	CORRECTIONAL OFFICER I	TURBEVILLE CORRECTIONAL INSTITUTION	3/26/2018	3/29/2018	5	SEEK OTHER EMPLOYMENT
JD30	CORRECTIONAL OFFICER I	EVANS CORRECTIONAL INSTITUTION	6/5/2017	3/29/2018	410	VIOLATION OF AGENCY RULES
JD30	CORRECTIONAL OFFICER I	KIRKLAND CORRECTIONAL INSTITUTION	4/10/2017	3/29/2018	55	PREGNANCY
AH30	PROGRAM ASSISTANT	TURBEVILLE CORRECTIONAL INSTITUTION	8/18/2014	3/30/2018	10	TO ACCEPT OTHER EMPLOYMEN
KC40	TRADES SPECIALIST IV	VEHICLE MANAGEMENT	5/16/2017	3/30/2018	810	AUTHORIZED LEAVE OF ABSEN
JD30	CORRECTIONAL OFFICER I	LIEBER CORRECTIONAL INSTITUTION	4/17/2013	3/30/2018	405	FAILED TO RETURN FROM LEA
JD30	CORRECTIONAL OFFICER I	RIDGELAND CORR INSTITUTION	1/29/2018	3/30/2018	450	FAILED TO MEET CERTIFICAT
JD30	CORRECTIONAL OFFICER I	TRENTON CORRECTIONAL INSTITUTION	1/22/2018	3/30/2018	1	LEFT OF OWN ACCORD, NO RE
JD30	CORRECTIONAL OFFICER I	MACDOUGALL CORRECTIONAL INST.	8/21/2017	3/30/2018	5	SEEK OTHER EMPLOYMENT
EC50	RECREATION SPECIALIST III	TYGER RIVER CORRECTIONAL INSTITUTION	3/4/2013	3/30/2018	710	SERVICE RETIREMENT
EC20	TECH MEDICAL ASSOCIATE I	KIRKLAND CORRECTIONAL INSTITUTION	10/17/2017	3/31/2018	1	LEFT OF OWN ACCORD, NO RE
KA30	BUILDING/GROUNDS MGR.	MACDOUGALL CORRECTIONAL INST.	3/31/2008	3/31/2018	710	SERVICE RETIREMENT
JD35	CORRECTIONAL OFFICER II	TYGER RIVER CORRECTIONAL INSTITUTION	6/11/2007	3/31/2018	710	SERVICE RETIREMENT
JD30	CORRECTIONAL OFFICER I	TURBEVILLE CORRECTIONAL INSTITUTION	9/18/2000	4/1/2018	710	SERVICE RETIREMENT
EA80	NURSE ADMINISTRATOR/MGR II	CAMILLE GRAHAM CORRECTIONAL INST.	1/8/2018	4/1/2018	1	LEFT OF OWN ACCORD, NO RE
JD30	CORRECTIONAL OFFICER I	LEE CORRECTIONAL INSTITUTION	2/12/2018	4/2/2018	5	SEEK OTHER EMPLOYMENT
AM43	DATABASE ADMINISTRATOR II	SYSTEM DEVELOPMENT/SUPPORT	11/7/1994	4/2/2018	710	SERVICE RETIREMENT
UB26	PSYCHIATRIST	MENTAL HEALTH	8/2/2004	4/2/2018	1	LEFT OF OWN ACCORD, NO RE
JD30	CORRECTIONAL OFFICER I	LEE CORRECTIONAL INSTITUTION	3/26/2018	4/2/2018	5	SEEK OTHER EMPLOYMENT
JD30	CORRECTIONAL OFFICER I	KERSHAW CORRECTIONAL INSTITUTION	8/22/2016	4/2/2018	1	LEFT OF OWN ACCORD, NO RE
JD40	CORRECTIONAL OFFICER III	LEE CORRECTIONAL INSTITUTION	1/25/1993	4/2/2018	710	SERVICE RETIREMENT
JD35	CORRECTIONAL OFFICER II	KIRKLAND CORRECTIONAL INSTITUTION	9/29/2008	4/3/2018	5	SEEK OTHER EMPLOYMENT
JD30	CORRECTIONAL OFFICER I	KERSHAW CORRECTIONAL INSTITUTION	3/19/2018	4/3/2018	50	PERSONAL ILLNESS
JD35	CORRECTIONAL OFFICER II	MANNING REENTRY/WORK RELEASE CENTER	5/5/1997	4/3/2018	710	SERVICE RETIREMENT
JD35	CORRECTIONAL OFFICER II	LEE CORRECTIONAL INSTITUTION	9/2/2015	4/3/2018	40	MOVED OUT OF JOB AREA
JD35	CORRECTIONAL OFFICER II	LIEBER CORRECTIONAL INSTITUTION	8/21/2000	4/4/2018	440	PERSONAL ILLNESS
JD30	CORRECTIONAL OFFICER I	LEE CORRECTIONAL INSTITUTION	2/18/2003	4/4/2018	5	SEEK OTHER EMPLOYMENT
AH30	PROGRAM ASSISTANT	WATEREE FARM OPERATIONS	7/17/2017	4/4/2018	495	VIOLATION OF EMPLOYEE/INM
JD35	CORRECTIONAL OFFICER II	WATEREE RIVER CORRECTIONAL INSTITUTION	11/18/2013	4/4/2018	500	JOB ABANDONMENT
JD30	CORRECTIONAL OFFICER I	EVANS CORRECTIONAL INSTITUTION	3/27/2017	4/5/2018	5	SEEK OTHER EMPLOYMENT
JD50	CORRECTIONAL OFFICER IV	MCCORMICK CORRECTIONAL INSTITUTION	10/27/1986	4/5/2018	710	SERVICE RETIREMENT
JD30	CORRECTIONAL OFFICER I	MCCORMICK CORRECTIONAL INSTITUTION	6/19/2017	4/5/2018	500	JOB ABANDONMENT
JD30	CORRECTIONAL OFFICER I	TRENTON CORRECTIONAL INSTITUTION	1/8/2018	4/5/2018	35	LEFT ON OWN ACCORD/PERSON
JD30	CORRECTIONAL OFFICER I	LIVESAY CORRECTIONAL INSTITUTION	3/13/2017	4/5/2018	1	LEFT OF OWN ACCORD, NO RE
JD30	CORRECTIONAL OFFICER I	KIRKLAND CORRECTIONAL INSTITUTION	1/30/2017	4/5/2018	500	JOB ABANDONMENT
JD30	CORRECTIONAL OFFICER I	KERSHAW CORRECTIONAL INSTITUTION	8/21/2017	4/5/2018	1	LEFT OF OWN ACCORD, NO RE
KD40	EQUIPMENT OPERATOR II	GOODMAN CORRECTIONAL INSTITUTION	5/17/2016	4/6/2018	810	AUTHORIZED LEAVE OF ABSEN
JD30	CORRECTIONAL OFFICER I	PERRY CORRECTIONAL INSTITUTION	2/26/2018	4/6/2018	40	MOVED OUT OF JOB AREA
JD30	CORRECTIONAL OFFICER I	KIRKLAND CORRECTIONAL INSTITUTION	8/17/2012	4/6/2018	1	LEFT OF OWN ACCORD, NO RE
JD30	CORRECTIONAL OFFICER I	LIEBER CORRECTIONAL INSTITUTION	2/23/2009	4/6/2018	860	RESIGNED WHILE UNDER INVE
JC20	LAW ENFORCEMENT OFC II	POLICE SERVICES	3/6/2017	4/6/2018	15	TO ACCEPT OTHER EMPLOYMEN
JD35	CORRECTIONAL OFFICER II	LEATH CORR INSTIT (WOMEN)	8/17/2015	4/6/2018	1	LEFT OF OWN ACCORD, NO RE
JD40	CORRECTIONAL OFFICER III	TYGER RIVER CORRECTIONAL INSTITUTION	9/18/2017	4/8/2018	500	JOB ABANDONMENT
JD30	CORRECTIONAL OFFICER I	GOODMAN CORRECTIONAL INSTITUTION	5/8/2017	4/9/2018	35	LEFT ON OWN ACCORD/PERSON
JD40	CORRECTIONAL OFFICER III	TYGER RIVER CORRECTIONAL INSTITUTION	4/29/1996	4/9/2018	710	SERVICE RETIREMENT
BB20	STATISCL & RESRCH ANAL II	KIRKLAND CORRECTIONAL INSTITUTION	11/6/2017	4/9/2018	35	LEFT ON OWN ACCORD/PERSON
JD30	CORRECTIONAL OFFICER I	GOODMAN CORRECTIONAL INSTITUTION	9/17/2012	4/9/2018	1	LEFT OF OWN ACCORD, NO RE
GA50	HUMAN SERVICES COORD I	ISS UPSTATE REGION	3/5/2018	4/9/2018	425	DELIBERATE UNSATISFACTORY
JD30	CORRECTIONAL OFFICER I	KIRKLAND CORRECTIONAL INSTITUTION	10/18/2010	4/10/2018	1	LEFT OF OWN ACCORD, NO RE
JD30	CORRECTIONAL OFFICER I	KERSHAW CORRECTIONAL INSTITUTION	12/17/2015	4/10/2018	5	SEEK OTHER EMPLOYMENT
EA20	REGISTERED NURSE I	RIDGELAND CORR INSTITUTION	11/13/2017	4/10/2018	1	LEFT OF OWN ACCORD, NO RE
JD30	CORRECTIONAL OFFICER I	LEE CORRECTIONAL INSTITUTION	12/4/2017	4/10/2018	45	ATTEND SCHOOL
JD30	CORRECTIONAL OFFICER I	PERRY CORRECTIONAL INSTITUTION	7/10/2017	4/10/2018	1	LEFT OF OWN ACCORD, NO RE
JD30	CORRECTIONAL OFFICER I	MCCORMICK CORRECTIONAL INSTITUTION	1/22/2018	4/11/2018	410	VIOLATION OF AGENCY RULES
JC20	LAW ENFORCEMENT OFC II	POLICE SERVICES	4/3/2017	4/11/2018	1	LEFT OF OWN ACCORD, NO RE

SCDC Employee Separations, July 1, 2016 - February 25, 2019

	JOB DESCRIPTION	BUDGET UNIT LOCATION	START DATE	END DATE		TERMINATION REASON
JD30	CORRECTIONAL OFFICER I	RIDGELAND CORR INSTITUTION	5/17/2016	4/11/2018	75	MILITARY SERVICES
JD30	CORRECTIONAL OFFICER I	BROAD RIVER CORRECTIONAL INSTITUTION	4/9/2018	4/12/2018	500	JOB ABANDONMENT
JD30	CORRECTIONAL OFFICER I	LEE CORRECTIONAL INSTITUTION	10/30/2017	4/12/2018	450	FAILED TO MEET CERTIFICAT
JD30	CORRECTIONAL OFFICER I	MACDOUGALL CORRECTIONAL INST.	2/12/2018	4/12/2018	415	EXCESSIVE ABSENTEEISM/TAR
JD30	CORRECTIONAL OFFICER I	BROAD RIVER CORRECTIONAL INSTITUTION	2/26/2018	4/12/2018	450	FAILED TO MEET CERTIFICAT
JD50	CORRECTIONAL OFFICER IV	WATEREE RIVER CORRECTIONAL INSTITUTION	2/12/1996	4/12/2018	705	DISABILITY RETIREMENT
JD30	CORRECTIONAL OFFICER I	BROAD RIVER CORRECTIONAL INSTITUTION	10/2/2013	4/12/2018	450	FAILED TO MEET CERTIFICAT
JD30	CORRECTIONAL OFFICER I	EVANS CORRECTIONAL INSTITUTION	8/21/2017	4/12/2018	410	VIOLATION OF AGENCY RULES
JD30	CORRECTIONAL OFFICER I	ALLENDALE CORRECTIONAL INSTITUTION	2/5/2018	4/13/2018	450	FAILED TO MEET CERTIFICAT
JD30	CORRECTIONAL OFFICER I	TYGER RIVER CORRECTIONAL INSTITUTION	11/13/2017	4/13/2018	45	ATTEND SCHOOL
AA50	ADMIN SPECIALIST II	INDUSTRIES ADMINISTRATION NN	4/24/2017	4/13/2018	810	AUTHORIZED LEAVE OF ABSEN
JD30	CORRECTIONAL OFFICER I	BROAD RIVER CORRECTIONAL INSTITUTION	12/11/2017	4/13/2018	450	FAILED TO MEET CERTIFICAT
GA50	HUMAN SERVICES COORD I	MENTAL HEALTH	6/9/2008	4/13/2018	1	LEFT OF OWN ACCORD, NO RE
JD30	CORRECTIONAL OFFICER I	ALLENDALE CORRECTIONAL INSTITUTION	12/4/2017	4/13/2018	450	FAILED TO MEET CERTIFICAT
JD30	CORRECTIONAL OFFICER I	EVANS CORRECTIONAL INSTITUTION	8/7/2017	4/13/2018	410	VIOLATION OF AGENCY RULES
JD30	CORRECTIONAL OFFICER I	LIEBER CORRECTIONAL INSTITUTION	2/12/2018	4/13/2018	1	LEFT OF OWN ACCORD, NO RE
JD35	CORRECTIONAL OFFICER II	PERRY CORRECTIONAL INSTITUTION	9/8/2008	4/13/2018	710	SERVICE RETIREMENT
JD35	CORRECTIONAL OFFICER II	TYGER RIVER CORRECTIONAL INSTITUTION	3/5/2018	4/13/2018	500	JOB ABANDONMENT
JD30	CORRECTIONAL OFFICER I	BROAD RIVER CORRECTIONAL INSTITUTION	2/5/2018	4/13/2018	15	TO ACCEPT OTHER EMPLOYMEN
EA20	REGISTERED NURSE I	BROAD RIVER CORRECTIONAL INSTITUTION	2/26/2018	4/13/2018	500	JOB ABANDONMENT
EC50	RECREATION SPECIALIST III	BROAD RIVER CORRECTIONAL INSTITUTION	4/17/2014	4/13/2018	35	LEFT ON OWN ACCORD/PERSON
JD40	CORRECTIONAL OFFICER III	TURBEVILLE CORRECTIONAL INSTITUTION	7/23/2007	4/13/2018	405	FAILED TO RETURN FROM LEA
JD30	CORRECTIONAL OFFICER I	LIEBER CORRECTIONAL INSTITUTION	2/5/2018	4/13/2018	10	TO ACCEPT OTHER EMPLOYMEN
JD30	CORRECTIONAL OFFICER I	RIDGELAND CORR INSTITUTION	2/5/2018	4/13/2018	450	FAILED TO MEET CERTIFICAT
JD35	CORRECTIONAL OFFICER II	TURBEVILLE CORRECTIONAL INSTITUTION	5/13/1996	4/13/2018	405	FAILED TO RETURN FROM LEA
JD30	CORRECTIONAL OFFICER I	TRENTON CORRECTIONAL INSTITUTION	4/17/2017	4/14/2018	5	SEEK OTHER EMPLOYMENT
AF20	RISK MGT&COMPLIANCE AN II	CHIEF LEGAL AND COMPLIANCE OFFICE	3/4/1980	4/14/2018	835	DECEASED
AF10	RISK MGT&COMPLIANCE AN I	CHIEF LEGAL AND COMPLIANCE OFFICE	12/11/2017	4/16/2018	1	LEFT OF OWN ACCORD, NO RE
EA20	REGISTERED NURSE I	KERSHAW CORRECTIONAL INSTITUTION	3/26/2018	4/16/2018	800	DIFFERENT JOB/SAME AGENCY
AF30	RISK MGT&COMPLIANCE MGR I	KIRKLAND CORRECTIONAL INSTITUTION	9/25/2017	4/16/2018	1	LEFT OF OWN ACCORD, NO RE
JD30	CORRECTIONAL OFFICER I	LIEBER CORRECTIONAL INSTITUTION	2/26/2018	4/16/2018	450	FAILED TO MEET CERTIFICAT
JD30	CORRECTIONAL OFFICER I	LIEBER CORRECTIONAL INSTITUTION	9/26/2016	4/16/2018	860	RESIGNED WHILE UNDER INVE
JD30	CORRECTIONAL OFFICER I	LIEBER CORRECTIONAL INSTITUTION	1/8/2018	4/16/2018	10	TO ACCEPT OTHER EMPLOYMEN
JD35	CORRECTIONAL OFFICER II	LEATH CORR INSTIT (WOMEN)	9/3/2013	4/17/2018	30	JOB DISSATISFACTION-JOB D
UB26	PSYCHIATRIST	MENTAL HEALTH	6/19/2017	4/17/2018	810	AUTHORIZED LEAVE OF ABSEN
JD30	CORRECTIONAL OFFICER I	EVANS CORRECTIONAL INSTITUTION	11/26/2007	4/17/2018	35	LEFT ON OWN ACCORD/PERSON
AH30	PROGRAM ASSISTANT	TYGER RIVER CORRECTIONAL INSTITUTION	3/4/2013	4/17/2018	710	SERVICE RETIREMENT
AH35	PROGRAM COORDINATOR I	TYGER RIVER CORRECTIONAL INSTITUTION	5/25/1998	4/17/2018	710	SERVICE RETIREMENT
JD35	CORRECTIONAL OFFICER II	LEE CORRECTIONAL INSTITUTION	9/24/2007	4/18/2018	35	LEFT ON OWN ACCORD/PERSON
JD30	CORRECTIONAL OFFICER I	TURBEVILLE CORRECTIONAL INSTITUTION	1/3/2017	4/18/2018	35	LEFT ON OWN ACCORD/PERSON
JD30	CORRECTIONAL OFFICER I	TYGER RIVER CORRECTIONAL INSTITUTION	9/18/2017	4/19/2018	500	JOB ABANDONMENT
JD35	CORRECTIONAL OFFICER II	CAMILLE GRAHAM CORRECTIONAL INST.	6/17/2016	4/20/2018	1	LEFT OF OWN ACCORD, NO RE
JD30	CORRECTIONAL OFFICER I	ALLENDALE CORRECTIONAL INSTITUTION	3/19/2018	4/20/2018	500	JOB ABANDONMENT
JD35	CORRECTIONAL OFFICER II	TRENTON CORRECTIONAL INSTITUTION	10/17/2012	4/20/2018	1	LEFT OF OWN ACCORD, NO RE
KC50	TRADES SPECIALIST V	MCCORMICK CORRECTIONAL INSTITUTION	2/5/2018	4/20/2018	1	LEFT OF OWN ACCORD, NO RE
JD30	CORRECTIONAL OFFICER I	KERSHAW CORRECTIONAL INSTITUTION	9/26/2016	4/20/2018	5	SEEK OTHER EMPLOYMENT
AH30	PROGRAM ASSISTANT	TYGER RIVER CORRECTIONAL INSTITUTION	5/8/2017	4/20/2018	810	AUTHORIZED LEAVE OF ABSEN
JD50	CORRECTIONAL OFFICER IV	GOODMAN CORRECTIONAL INSTITUTION	7/6/2009	4/20/2018	5	SEEK OTHER EMPLOYMENT
JD30	CORRECTIONAL OFFICER I	LIEBER CORRECTIONAL INSTITUTION	6/5/2017	4/20/2018	500	JOB ABANDONMENT
JD30	CORRECTIONAL OFFICER I	LEE CORRECTIONAL INSTITUTION	10/30/2017	4/20/2018	35	LEFT ON OWN ACCORD/PERSON
JD30	CORRECTIONAL OFFICER I	BROAD RIVER CORRECTIONAL INSTITUTION	2/5/2018	4/20/2018	450	FAILED TO MEET CERTIFICAT
JD30	CORRECTIONAL OFFICER I	CAMILLE GRAHAM CORRECTIONAL INST.	2/5/2018	4/20/2018	450	FAILED TO MEET CERTIFICAT
AH10	ADMINISTRATIVE COORD I	LEATH CORR INSTIT (WOMEN)	4/20/1987	4/20/2018	710	SERVICE RETIREMENT
JD30	CORRECTIONAL OFFICER I	TURBEVILLE CORRECTIONAL INSTITUTION	1/29/2018	4/20/2018	450	FAILED TO MEET CERTIFICAT
JD30	CORRECTIONAL OFFICER I	PERRY CORRECTIONAL INSTITUTION	2/5/2018	4/20/2018	450	FAILED TO MEET CERTIFICAT
JD30	CORRECTIONAL OFFICER I	BROAD RIVER CORRECTIONAL INSTITUTION	2/12/2018	4/20/2018	450	FAILED TO MEET CERTIFICAT
KA30	BUILDING/GROUNDS MGR.	ALLENDALE CORRECTIONAL INSTITUTION	12/19/2011	4/20/2018	710	SERVICE RETIREMENT
JD30	CORRECTIONAL OFFICER I	RIDGELAND CORR INSTITUTION	5/4/2009	4/21/2018	500	JOB ABANDONMENT
JD30	CORRECTIONAL OFFICER I	LEATH CORR INSTIT (WOMEN)	11/14/2016	4/21/2018	1	LEFT OF OWN ACCORD, NO RE
JD30	CORRECTIONAL OFFICER I	LIVESAY CORRECTIONAL INSTITUTION	1/29/2018	4/22/2018	500	JOB ABANDONMENT
JD30	CORRECTIONAL OFFICER I	PERRY CORRECTIONAL INSTITUTION	9/2/2015	4/22/2018	1	LEFT OF OWN ACCORD, NO RE
JD30	CORRECTIONAL OFFICER I	TRENTON CORRECTIONAL INSTITUTION	12/11/2017	4/23/2018	500	JOB ABANDONMENT
JD30	CORRECTIONAL OFFICER I	MANNING REENTRY/WORK RELEASE CENTER	6/12/2017	4/23/2018	1	LEFT OF OWN ACCORD, NO RE
JD35	CORRECTIONAL OFFICER II	BROAD RIVER CORRECTIONAL INSTITUTION	11/3/2014	4/23/2018	1	LEFT OF OWN ACCORD, NO RE
JD30	CORRECTIONAL OFFICER I	KERSHAW CORRECTIONAL INSTITUTION	11/13/2017	4/23/2018	500	JOB ABANDONMENT
KB15	FOOD SVC SPECIALIST III	KERSHAW CORRECTIONAL INSTITUTION	1/23/2017	4/23/2018	5	SEEK OTHER EMPLOYMENT
GA50	HUMAN SERVICES COORD I	MENTAL HEALTH	4/24/2017	4/24/2018	35	LEFT ON OWN ACCORD/PERSON
EA10	LICENSED PRACTICAL NURSE	MCCORMICK CORRECTIONAL INSTITUTION	8/17/2015	4/24/2018	1	LEFT OF OWN ACCORD, NO RE

SCDC Employee Separations, July 1, 2016 - February 25, 2019

	JOB DESCRIPTION	BUDGET UNIT LOCATION	START DATE	END DATE		TERMINATION REASON
EA10	LICENSED PRACTICAL NURSE	MCCORMICK CORRECTIONAL INSTITUTION	10/2/2012	4/24/2018	1	LEFT OF OWN ACCORD, NO RE
JD30	CORRECTIONAL OFFICER I	KIRKLAND CORRECTIONAL INSTITUTION	12/11/2017	4/24/2018	5	SEEK OTHER EMPLOYMENT
BH40	RECORDS ANALYST III	DIV. OF CLASSIFICATION & INMATE RECORD	6/26/2017	4/24/2018	5	SEEK OTHER EMPLOYMENT
JD30	CORRECTIONAL OFFICER I	MACDOUGALL CORRECTIONAL INST.	3/5/2018	4/24/2018	35	LEFT ON OWN ACCORD/PERSON
JD30	CORRECTIONAL OFFICER I	LIEBER CORRECTIONAL INSTITUTION	2/5/2018	4/24/2018	1	LEFT OF OWN ACCORD, NO RE
JD35	CORRECTIONAL OFFICER II	TYGER RIVER CORRECTIONAL INSTITUTION	8/22/2016	4/25/2018	15	TO ACCEPT OTHER EMPLOYMEN
JD30	CORRECTIONAL OFFICER I	LEE CORRECTIONAL INSTITUTION	11/6/2017	4/25/2018	5	SEEK OTHER EMPLOYMENT
JD30	CORRECTIONAL OFFICER I	BROAD RIVER CORRECTIONAL INSTITUTION	1/29/2018	4/25/2018	1	LEFT OF OWN ACCORD, NO RE
JD30	CORRECTIONAL OFFICER I	RIDGELAND CORR INSTITUTION	3/26/2018	4/25/2018	495	VIOLATION OF EMPLOYEE/INM
KA30	BUILDING/GROUNDS MGR.	METALS/ROOFING/FIRE PROTECTION	5/11/2017	4/26/2018	810	AUTHORIZED LEAVE OF ABSEN
JD35	CORRECTIONAL OFFICER II	MANNING REENTRY/WORK RELEASE CENTER	10/20/2003	4/26/2018	710	SERVICE RETIREMENT
JD30	CORRECTIONAL OFFICER I	MANNING REENTRY/WORK RELEASE CENTER	6/12/2017	4/26/2018	55	PREGNANCY
JD30	CORRECTIONAL OFFICER I	BROAD RIVER CORRECTIONAL INSTITUTION	9/18/1995	4/26/2018	710	SERVICE RETIREMENT
JD30	CORRECTIONAL OFFICER I	KERSHAW CORRECTIONAL INSTITUTION	2/12/2018	4/27/2018	450	FAILED TO MEET CERTIFICAT
JD30	CORRECTIONAL OFFICER I	BROAD RIVER CORRECTIONAL INSTITUTION	2/26/2018	4/27/2018	450	FAILED TO MEET CERTIFICAT
EA10	LICENSED PRACTICAL NURSE	LEATH CORR INSTIT (WOMEN)	1/8/2018	4/27/2018	1	LEFT OF OWN ACCORD, NO RE
EB25	PHARMACIST I	MEDICAL SUPPORT	12/29/2017	4/27/2018	810	AUTHORIZED LEAVE OF ABSEN
JD40	CORRECTIONAL OFFICER III	TYGER RIVER CORRECTIONAL INSTITUTION	6/14/2010	4/27/2018	5	SEEK OTHER EMPLOYMENT
AH30	PROGRAM ASSISTANT	LIEBER CORRECTIONAL INSTITUTION	6/17/2015	4/27/2018	15	TO ACCEPT OTHER EMPLOYMEN
JD30	CORRECTIONAL OFFICER I	ALLENDALE CORRECTIONAL INSTITUTION	2/12/2018	4/27/2018	450	FAILED TO MEET CERTIFICAT
AH30	PROGRAM ASSISTANT	LEATH CORR INSTIT (WOMEN)	2/16/1987	4/27/2018	710	SERVICE RETIREMENT
JD30	CORRECTIONAL OFFICER I	LIEBER CORRECTIONAL INSTITUTION	4/17/2017	4/29/2018	500	JOB ABANDONMENT
JD30	CORRECTIONAL OFFICER I	TURBEVILLE CORRECTIONAL INSTITUTION	5/1/2017	4/30/2018	35	LEFT ON OWN ACCORD/PERSON
JD30	CORRECTIONAL OFFICER I	LIEBER CORRECTIONAL INSTITUTION	1/8/2018	4/30/2018	500	JOB ABANDONMENT
JD30	CORRECTIONAL OFFICER I	BROAD RIVER CORRECTIONAL INSTITUTION	9/19/2016	4/30/2018	412	ARREST/CONVICTION
GA50	HUMAN SERVICES COORD I	ISS MIDLANDS REGION	1/17/2012	4/30/2018	710	SERVICE RETIREMENT
BH10	RECORDS ANALYST I	MACDOUGALL CORRECTIONAL INST.	4/9/2018	4/30/2018	5	SEEK OTHER EMPLOYMENT
JD30	CORRECTIONAL OFFICER I	TURBEVILLE CORRECTIONAL INSTITUTION	11/17/2015	4/30/2018	1	LEFT OF OWN ACCORD, NO RE
AG10	HUMAN RESOURCE MANAGER I	TURBEVILLE CORRECTIONAL INSTITUTION	1/15/1990	4/30/2018	710	SERVICE RETIREMENT
AH30	PROGRAM ASSISTANT	FOOD SER WHSE INVENTORY/DISTRIBUTION	10/3/2011	4/30/2018	710	SERVICE RETIREMENT
AH30	PROGRAM ASSISTANT	RECYCLING OPERATION	2/26/2018	4/30/2018	1	LEFT OF OWN ACCORD, NO RE
JD30	CORRECTIONAL OFFICER I	LIEBER CORRECTIONAL INSTITUTION	8/14/2017	4/30/2018	1	LEFT OF OWN ACCORD, NO RE
GA60	HUMAN SERVICES COORD II	MENTAL HEALTH	2/27/2017	5/1/2018	1	LEFT OF OWN ACCORD, NO RE
JD30	CORRECTIONAL OFFICER I	KIRKLAND CORRECTIONAL INSTITUTION	4/23/2018	5/1/2018	5	SEEK OTHER EMPLOYMENT
AA50	ADMIN SPECIALIST II	FACILITIES MANAGEMENT	7/17/2017	5/1/2018	805	OTHER REASON
JD30	CORRECTIONAL OFFICER I	MACDOUGALL CORRECTIONAL INST.	3/17/2011	5/1/2018	466	VIOLATION OF SCDC DRUG TE
KC50	TRADES SPECIALIST V	MCCORMICK CORRECTIONAL INSTITUTION	10/2/2017	5/1/2018	710	SERVICE RETIREMENT
EB25	PHARMACIST I	MEDICAL SUPPORT	4/25/1988	5/1/2018	710	SERVICE RETIREMENT
EA70	NURSE ADMINISTRATOR/MGR I	TRAINING	5/2/1994	5/1/2018	710	SERVICE RETIREMENT
EB50	PHYSICIAN II	HEALTH SERVICES	7/2/2014	5/1/2018	800	DIFFERENT JOB/SAME AGENCY
JD55	WARDEN I	EVANS CORRECTIONAL INSTITUTION	12/14/1987	5/1/2018	710	SERVICE RETIREMENT
JD30	CORRECTIONAL OFFICER I	LIEBER CORRECTIONAL INSTITUTION	1/23/2017	5/1/2018	1	LEFT OF OWN ACCORD, NO RE
AH35	PROGRAM COORDINATOR I	MANNING REENTRY/WORK RELEASE CENTER	3/26/2018	5/1/2018	1	LEFT OF OWN ACCORD, NO RE
JD30	CORRECTIONAL OFFICER I	LEE CORRECTIONAL INSTITUTION	1/16/2017	5/1/2018	1	LEFT OF OWN ACCORD, NO RE
JD30	CORRECTIONAL OFFICER I	TURBEVILLE CORRECTIONAL INSTITUTION	10/23/2017	5/2/2018	35	LEFT ON OWN ACCORD/PERSON
JD30	CORRECTIONAL OFFICER I	LEE CORRECTIONAL INSTITUTION	3/18/1996	5/2/2018	710	SERVICE RETIREMENT
JD30	CORRECTIONAL OFFICER I	CAMILLE GRAHAM CORRECTIONAL INST.	4/30/2018	5/2/2018	15	TO ACCEPT OTHER EMPLOYMEN
JD30	CORRECTIONAL OFFICER I	EVANS CORRECTIONAL INSTITUTION	6/5/2017	5/3/2018	1	LEFT OF OWN ACCORD, NO RE
JD30	CORRECTIONAL OFFICER I	LIEBER CORRECTIONAL INSTITUTION	7/24/2017	5/3/2018	35	LEFT ON OWN ACCORD/PERSON
EA10	LICENSED PRACTICAL NURSE	LIEBER CORRECTIONAL INSTITUTION	3/5/2018	5/4/2018	35	LEFT ON OWN ACCORD/PERSON
JD30	CORRECTIONAL OFFICER I	TRENTON CORRECTIONAL INSTITUTION	6/2/2016	5/4/2018	410	VIOLATION OF AGENCY RULES
JD30	CORRECTIONAL OFFICER I	TRENTON CORRECTIONAL INSTITUTION	2/6/2017	5/4/2018	410	VIOLATION OF AGENCY RULES
JA35	FINGERPRINT SPECIALIST	KIRKLAND CORRECTIONAL INSTITUTION	10/17/2014	5/4/2018	5	SEEK OTHER EMPLOYMENT
JD30	CORRECTIONAL OFFICER I	LEE CORRECTIONAL INSTITUTION	5/8/2017	5/4/2018	500	JOB ABANDONMENT
JD30	CORRECTIONAL OFFICER I	LEATH CORR INSTIT (WOMEN)	4/23/2018	5/4/2018	1	LEFT OF OWN ACCORD, NO RE
JD30	CORRECTIONAL OFFICER I	LEE CORRECTIONAL INSTITUTION	8/29/2016	5/4/2018	1	LEFT OF OWN ACCORD, NO RE
JD35	CORRECTIONAL OFFICER II	RIDGELAND CORR INSTITUTION	3/9/2009	5/4/2018	5	SEEK OTHER EMPLOYMENT
JD30	CORRECTIONAL OFFICER I	MCCORMICK CORRECTIONAL INSTITUTION	2/21/2017	5/5/2018	35	LEFT ON OWN ACCORD/PERSON
JD30	CORRECTIONAL OFFICER I	TRENTON CORRECTIONAL INSTITUTION	8/14/2017	5/6/2018	1	LEFT OF OWN ACCORD, NO RE
JD30	CORRECTIONAL OFFICER I	LEATH CORR INSTIT (WOMEN)	9/11/2017	5/7/2018	1	LEFT OF OWN ACCORD, NO RE
JD30	CORRECTIONAL OFFICER I	CAMILLE GRAHAM CORRECTIONAL INST.	4/23/2018	5/7/2018	500	JOB ABANDONMENT
JD30	CORRECTIONAL OFFICER I	EVANS CORRECTIONAL INSTITUTION	9/25/2017	5/7/2018	505	NEGLIGENCE
JD30	CORRECTIONAL OFFICER I	LIEBER CORRECTIONAL INSTITUTION	7/31/2017	5/7/2018	35	LEFT ON OWN ACCORD/PERSON
JD30	CORRECTIONAL OFFICER I	CAMILLE GRAHAM CORRECTIONAL INST.	2/13/2017	5/7/2018	1	LEFT OF OWN ACCORD, NO RE
EA20	REGISTERED NURSE I	BROAD RIVER CORRECTIONAL INSTITUTION	11/3/2014	5/8/2018	405	FAILED TO RETURN FROM LEA
EC15	MEDICAL ASST TECH II	MEDICAL SUPPORT	1/8/2018	5/8/2018	500	JOB ABANDONMENT
JD30	CORRECTIONAL OFFICER I	LIEBER CORRECTIONAL INSTITUTION	9/6/2016	5/8/2018	15	TO ACCEPT OTHER EMPLOYMEN
JD30	CORRECTIONAL OFFICER I	MANNING REENTRY/WORK RELEASE CENTER	12/4/2017	5/8/2018	500	JOB ABANDONMENT

SCDC Employee Separations, July 1, 2016 - February 25, 2019

	JOB DESCRIPTION	BUDGET UNIT LOCATION	START DATE	END DATE		TERMINATION REASON
GA50	HUMAN SERVICES COORD I	BROAD RIVER CORRECTIONAL INSTITUTION	3/27/2017	5/9/2018	450	FAILED TO MEET CERTIFICAT
JD30	CORRECTIONAL OFFICER I	LIEBER CORRECTIONAL INSTITUTION	5/8/2017	5/9/2018	35	LEFT ON OWN ACCORD/PERSON
KC60	TRADES MANAGER	METALS/ROOFING/FIRE PROTECTION	11/27/2017	5/9/2018	810	AUTHORIZED LEAVE OF ABSEN
JD30	CORRECTIONAL OFFICER I	TURBEVILLE CORRECTIONAL INSTITUTION	9/11/2017	5/9/2018	500	JOB ABANDONMENT
JD30	CORRECTIONAL OFFICER I	LEE CORRECTIONAL INSTITUTION	7/17/2017	5/10/2018	30	JOB DISSATISFACTION-JOB D
KB15	FOOD SVC SPECIALIST III	LIVESAY CORRECTIONAL INSTITUTION	12/18/2017	5/10/2018	1	LEFT OF OWN ACCORD, NO RE
AC09	SUPPLY MANAGER II	CANTEEN WHSE INVENTORY/DISTRIBUTION	1/20/2009	5/11/2018	710	SERVICE RETIREMENT
JD30	CORRECTIONAL OFFICER I	AGENCY SEARCH TEAM	8/15/2016	5/11/2018	410	VIOLATION OF AGENCY RULES
JD30	CORRECTIONAL OFFICER I	LEE CORRECTIONAL INSTITUTION	2/5/2018	5/11/2018	495	VIOLATION OF EMPLOYEE/INM
JD30	CORRECTIONAL OFFICER I	LEE CORRECTIONAL INSTITUTION	3/19/2018	5/11/2018	35	LEFT ON OWN ACCORD/PERSON
JD30	CORRECTIONAL OFFICER I	MACDOUGALL CORRECTIONAL INST.	11/28/2016	5/11/2018	45	ATTEND SCHOOL
KB15	FOOD SVC SPECIALIST III	WATEREE RIVER CORRECTIONAL INSTITUTION	3/5/2018	5/11/2018	35	LEFT ON OWN ACCORD/PERSON
AH10	ADMINISTRATIVE COORD I	FOOD SER WHSE INVENTORY/DISTRIBUTION	7/2/2014	5/11/2018	1	LEFT OF OWN ACCORD, NO RE
JD30	CORRECTIONAL OFFICER I	MCCORMICK CORRECTIONAL INSTITUTION	5/3/1993	5/11/2018	710	SERVICE RETIREMENT
JD30	CORRECTIONAL OFFICER I	KIRKLAND CORRECTIONAL INSTITUTION	7/24/2017	5/11/2018	5	SEEK OTHER EMPLOYMENT
JD30	CORRECTIONAL OFFICER I	TURBEVILLE CORRECTIONAL INSTITUTION	8/21/2017	5/11/2018	415	EXCESSIVE ABSENTEEISM/TAR
JD30	CORRECTIONAL OFFICER I	BROAD RIVER CORRECTIONAL INSTITUTION	8/7/2017	5/11/2018	50	PERSONAL ILLNESS
EA10	LICENSED PRACTICAL NURSE	CAMILLE GRAHAM CORRECTIONAL INST.	7/2/2013	5/11/2018	10	TO ACCEPT OTHER EMPLOYMEN
JD35	CORRECTIONAL OFFICER II	BROAD RIVER CORRECTIONAL INSTITUTION	7/17/2012	5/11/2018	1	LEFT OF OWN ACCORD, NO RE
JD30	CORRECTIONAL OFFICER I	LIEBER CORRECTIONAL INSTITUTION	4/16/2018	5/11/2018	500	JOB ABANDONMENT
JD30	CORRECTIONAL OFFICER I	TURBEVILLE CORRECTIONAL INSTITUTION	1/8/2018	5/12/2018	500	JOB ABANDONMENT
KC50	TRADES SPECIALIST V	BROAD RIVER CORRECTIONAL INSTITUTION	11/2/2015	5/14/2018	1	LEFT OF OWN ACCORD, NO RE
JD30	CORRECTIONAL OFFICER I	TURBEVILLE CORRECTIONAL INSTITUTION	8/10/2009	5/14/2018	405	FAILED TO RETURN FROM LEA
GC30	CHAPLAIN III	LEE CORRECTIONAL INSTITUTION	3/17/2018	5/14/2018	5	SEEK OTHER EMPLOYMENT
KB15	FOOD SVC SPECIALIST III	MANNING REENTRY/WORK RELEASE CENTER	2/5/2018	5/14/2018	1	LEFT OF OWN ACCORD, NO RE
JD30	CORRECTIONAL OFFICER I	TYGER RIVER CORRECTIONAL INSTITUTION	8/14/2017	5/14/2018	420	MISCONDUCT, DISHONESTY, I
JD35	CORRECTIONAL OFFICER II	LIEBER CORRECTIONAL INSTITUTION	6/2/2016	5/14/2018	20	JOB DISSATISFACTION-SALAR
JD30	CORRECTIONAL OFFICER I	BROAD RIVER CORRECTIONAL INSTITUTION	4/16/2018	5/14/2018	450	FAILED TO MEET CERTIFICAT
AD28	ACCTNT/FISCAL MGR I	INDUSTRIES ADMINISTRATION NN	3/17/2016	5/15/2018	10	TO ACCEPT OTHER EMPLOYMEN
AC07	SUPPLY MANAGER I	LEE CORRECTIONAL INSTITUTION	5/17/1993	5/16/2018	710	SERVICE RETIREMENT
AH10	ADMINISTRATIVE COORD I	LEE CORRECTIONAL INSTITUTION	7/21/1997	5/16/2018	710	SERVICE RETIREMENT
KC60	TRADES MANAGER	INMATE CONSTRUCTION	12/11/2017	5/16/2018	800	DIFFERENT JOB/SAME AGENCY
KB20	FOOD SERVICE SPEC. IV	TRAINING	1/2/2015	5/16/2018	10	TO ACCEPT OTHER EMPLOYMEN
AM61	IT SERVICES SPECIALIST II	FACILITIES SUPPORT	5/17/2014	5/16/2018	10	TO ACCEPT OTHER EMPLOYMEN
UB04	VOCATIONAL TEACHER	LEE CORRECTIONAL INSTITUTION	5/17/2013	5/17/2018	710	SERVICE RETIREMENT
KD40	EQUIPMENT OPERATOR II	GOODMAN CORRECTIONAL INSTITUTION	7/15/2015	5/17/2018	5	SEEK OTHER EMPLOYMENT
JD30	CORRECTIONAL OFFICER I	BROAD RIVER CORRECTIONAL INSTITUTION	2/5/2018	5/17/2018	500	JOB ABANDONMENT
JD30	CORRECTIONAL OFFICER I	LEE CORRECTIONAL INSTITUTION	6/26/2017	5/17/2018	500	JOB ABANDONMENT
JD40	CORRECTIONAL OFFICER III	CAMILLE GRAHAM CORRECTIONAL INST.	6/11/2007	5/17/2018	15	TO ACCEPT OTHER EMPLOYMEN
JD35	CORRECTIONAL OFFICER II	ALLENDALE CORRECTIONAL INSTITUTION	1/17/2014	5/17/2018	466	VIOLATION OF SCDC DRUG TE
JD30	CORRECTIONAL OFFICER I	PERRY CORRECTIONAL INSTITUTION	3/20/2017	5/17/2018	5	SEEK OTHER EMPLOYMENT
KD40	EQUIPMENT OPERATOR II	GOODMAN CORRECTIONAL INSTITUTION	9/23/2015	5/18/2018	500	JOB ABANDONMENT
JD40	CORRECTIONAL OFFICER III	LIEBER CORRECTIONAL INSTITUTION	7/17/2015	5/18/2018	15	TO ACCEPT OTHER EMPLOYMEN
JD30	CORRECTIONAL OFFICER I	LIEBER CORRECTIONAL INSTITUTION	9/25/2017	5/18/2018	500	JOB ABANDONMENT
JD30	CORRECTIONAL OFFICER I	LEE CORRECTIONAL INSTITUTION	3/12/2018	5/18/2018	490	UNPROFESSIONAL CONDUCT/IN
JD30	CORRECTIONAL OFFICER I	TURBEVILLE CORRECTIONAL INSTITUTION	6/12/2017	5/18/2018	521	PROBATION EMP(80 HR LWOP
JD35	CORRECTIONAL OFFICER II	LIEBER CORRECTIONAL INSTITUTION	7/5/2016	5/18/2018	15	TO ACCEPT OTHER EMPLOYMEN
AH30	PROGRAM ASSISTANT	MANNING REENTRY/WORK RELEASE CENTER	11/28/2016	5/18/2018	5	SEEK OTHER EMPLOYMENT
AA50	ADMIN SPECIALIST II	OFFICE OF INSPECTOR GENERAL	8/2/2017	5/18/2018	810	AUTHORIZED LEAVE OF ABSEN
JD30	CORRECTIONAL OFFICER I	KIRKLAND CORRECTIONAL INSTITUTION	11/14/2016	5/20/2018	1	LEFT OF OWN ACCORD, NO RE
JD30	CORRECTIONAL OFFICER I	PERRY CORRECTIONAL INSTITUTION	5/14/2018	5/21/2018	500	JOB ABANDONMENT
JD30	CORRECTIONAL OFFICER I	KERSHAW CORRECTIONAL INSTITUTION	8/1/2016	5/21/2018	860	RESIGNED WHILE UNDER INVE
JD30	CORRECTIONAL OFFICER I	LEE CORRECTIONAL INSTITUTION	10/2/2017	5/21/2018	1	LEFT OF OWN ACCORD, NO RE
BB20	STATISCL & RESRCH ANAL II	CAMILLE GRAHAM CORRECTIONAL INST.	7/31/2017	5/22/2018	810	AUTHORIZED LEAVE OF ABSEN
JD35	CORRECTIONAL OFFICER II	KIRKLAND CORRECTIONAL INSTITUTION	5/17/2011	5/22/2018	412	ARREST/CONVICTION
JD30	CORRECTIONAL OFFICER I	KIRKLAND CORRECTIONAL INSTITUTION	3/12/2018	5/23/2018	1	LEFT OF OWN ACCORD, NO RE
JD60	WARDEN II	MACDOUGALL CORRECTIONAL INST.	6/21/2016	5/23/2018	810	AUTHORIZED LEAVE OF ABSEN
AA50	ADMIN SPECIALIST II	VICTIM SERVICES	6/12/2017	5/24/2018	810	AUTHORIZED LEAVE OF ABSEN
EA10	LICENSED PRACTICAL NURSE	LEATH CORR INSTIT (WOMEN)	11/2/2015	5/24/2018	45	ATTEND SCHOOL
JD30	CORRECTIONAL OFFICER I	CAMILLE GRAHAM CORRECTIONAL INST.	7/25/2016	5/24/2018	1	LEFT OF OWN ACCORD, NO RE
JD30	CORRECTIONAL OFFICER I	LEE CORRECTIONAL INSTITUTION	4/17/2017	5/24/2018	490	UNPROFESSIONAL CONDUCT/IN
JD30	CORRECTIONAL OFFICER I	RIDGELAND CORR INSTITUTION	3/13/2017	5/24/2018	35	LEFT ON OWN ACCORD/PERSON
JD35	CORRECTIONAL OFFICER II	MANNING REENTRY/WORK RELEASE CENTER	4/25/1994	5/25/2018	705	DISABILITY RETIREMENT
JD30	CORRECTIONAL OFFICER I	TURBEVILLE CORRECTIONAL INSTITUTION	1/22/2018	5/25/2018	40	MOVED OUT OF JOB AREA
JD30	CORRECTIONAL OFFICER I	TYGER RIVER CORRECTIONAL INSTITUTION	9/18/2017	5/25/2018	412	ARREST/CONVICTION
JD30	CORRECTIONAL OFFICER I	BROAD RIVER CORRECTIONAL INSTITUTION	3/12/2018	5/25/2018	500	JOB ABANDONMENT
JD30	CORRECTIONAL OFFICER I	KIRKLAND CORRECTIONAL INSTITUTION	4/2/2015	5/25/2018	405	FAILED TO RETURN FROM LEA
JD30	CORRECTIONAL OFFICER I	PERRY CORRECTIONAL INSTITUTION	4/2/2018	5/25/2018	500	JOB ABANDONMENT

SCDC Employee Separations, July 1, 2016 - February 25, 2019

JOB DESCRIPTION		BUDGET UNIT LOCATION	START DATE	END DATE		TERMINATION REASON
JD35	CORRECTIONAL OFFICER II	TYGER RIVER CORRECTIONAL INSTITUTION	2/12/2018	5/25/2018	500	JOB ABANDONMENT
JD30	CORRECTIONAL OFFICER I	MANNING REENTRY/WORK RELEASE CENTER	8/28/2017	5/25/2018	5	SEEK OTHER EMPLOYMENT
JD35	CORRECTIONAL OFFICER II	LIVESAY CORRECTIONAL INSTITUTION	7/17/2017	5/25/2018	1	LEFT OF OWN ACCORD, NO RE
JD30	CORRECTIONAL OFFICER I	TYGER RIVER CORRECTIONAL INSTITUTION	3/19/2018	5/25/2018	450	FAILED TO MEET CERTIFICAT
JD30	CORRECTIONAL OFFICER I	CAMILLE GRAHAM CORRECTIONAL INST.	3/5/2018	5/26/2018	40	MOVED OUT OF JOB AREA
JD30	CORRECTIONAL OFFICER I	LIVESAY CORRECTIONAL INSTITUTION	2/27/2017	5/27/2018	10	TO ACCEPT OTHER EMPLOYMEN
JD30	CORRECTIONAL OFFICER I	LIEBER CORRECTIONAL INSTITUTION	9/17/2013	5/28/2018	1	LEFT OF OWN ACCORD, NO RE
JD30	CORRECTIONAL OFFICER I	TRENTON CORRECTIONAL INSTITUTION	1/22/2018	5/29/2018	15	TO ACCEPT OTHER EMPLOYMEN
AA50	ADMIN SPECIALIST II	ALLENDALE CORRECTIONAL INSTITUTION	12/18/2017	5/29/2018	35	LEFT ON OWN ACCORD/PERSON
AH30	PROGRAM ASSISTANT	CAMILLE GRAHAM CORRECTIONAL INST.	3/19/2018	5/29/2018	15	TO ACCEPT OTHER EMPLOYMEN
JD35	CORRECTIONAL OFFICER II	KIRKLAND CORRECTIONAL INSTITUTION	2/5/2007	5/29/2018	500	JOB ABANDONMENT
JD40	CORRECTIONAL OFFICER III	CAMILLE GRAHAM CORRECTIONAL INST.	4/29/1991	5/30/2018	710	SERVICE RETIREMENT
JD30	CORRECTIONAL OFFICER I	CAMILLE GRAHAM CORRECTIONAL INST.	12/17/2017	5/30/2018	40	MOVED OUT OF JOB AREA
GA60	HUMAN SERVICES COORD II	KERSHAW CORRECTIONAL INSTITUTION	3/5/2018	5/30/2018	35	LEFT ON OWN ACCORD/PERSON
JD30	CORRECTIONAL OFFICER I	TURBEVILLE CORRECTIONAL INSTITUTION	5/2/2016	5/31/2018	15	TO ACCEPT OTHER EMPLOYMEN
AH30	PROGRAM ASSISTANT	FOOD SER WHSE INVENTORY/DISTRIBUTION	6/2/2017	5/31/2018	412	ARREST/CONVICTION
JD30	CORRECTIONAL OFFICER I	LEE CORRECTIONAL INSTITUTION	6/5/2017	5/31/2018	1	LEFT OF OWN ACCORD, NO RE
JD30	CORRECTIONAL OFFICER I	EVANS CORRECTIONAL INSTITUTION	6/17/2016	5/31/2018	412	ARREST/CONVICTION
AH30	PROGRAM ASSISTANT	LIVESAY CORRECTIONAL INSTITUTION	6/3/2013	5/31/2018	1	LEFT OF OWN ACCORD, NO RE
JD30	CORRECTIONAL OFFICER I	LEE CORRECTIONAL INSTITUTION	8/7/2017	5/31/2018	1	LEFT OF OWN ACCORD, NO RE
JD30	CORRECTIONAL OFFICER I	LEE CORRECTIONAL INSTITUTION	1/16/2017	5/31/2018	5	SEEK OTHER EMPLOYMENT
AB30	POSTAL CENTER DIR I	LEATH CORR INSTIT (WOMEN)	1/14/2008	5/31/2018	710	SERVICE RETIREMENT
AH30	PROGRAM ASSISTANT	LEATH CORR INSTIT (WOMEN)	4/18/2016	5/31/2018	10	TO ACCEPT OTHER EMPLOYMEN
AH10	ADMINISTRATIVE COORD I	BROAD RIVER CORRECTIONAL INSTITUTION	5/22/1989	5/31/2018	710	SERVICE RETIREMENT
JD30	CORRECTIONAL OFFICER I	EVANS CORRECTIONAL INSTITUTION	5/21/2018	5/31/2018	1	LEFT OF OWN ACCORD, NO RE
GA50	HUMAN SERVICES COORD I	LIEBER CORRECTIONAL INSTITUTION	2/13/2017	6/1/2018	45	ATTEND SCHOOL
BB20	STATISCL & RESRCH ANAL II	KERSHAW CORRECTIONAL INSTITUTION	8/10/2017	6/1/2018	10	TO ACCEPT OTHER EMPLOYMEN
AA75	ADMINISTRATIVE ASSISTANT	LIEBER CORRECTIONAL INSTITUTION	10/3/2011	6/1/2018	1	LEFT OF OWN ACCORD, NO RE
KB15	FOOD SVC SPECIALIST III	LEATH CORR INSTIT (WOMEN)	8/28/2017	6/1/2018	50	PERSONAL ILLNESS
AH30	PROGRAM ASSISTANT	RECYCLING OPERATION	5/1/2017	6/1/2018	1	LEFT OF OWN ACCORD, NO RE
AK04	PROJECT MANAGER I	RESOURCE & INFORMATION MGMT - ADMINIST	6/2/2016	6/1/2018	1	LEFT OF OWN ACCORD, NO RE
JD30	CORRECTIONAL OFFICER I	RIDGELAND CORR INSTITUTION	1/29/2018	6/1/2018	5	SEEK OTHER EMPLOYMENT
AH30	PROGRAM ASSISTANT	INDUSTRIES ADMINISTRATION NN	3/6/2017	6/1/2018	810	AUTHORIZED LEAVE OF ABSEN
AA75	ADMINISTRATIVE ASSISTANT	KIRKLAND CORRECTIONAL INSTITUTION	3/26/2018	6/1/2018	10	TO ACCEPT OTHER EMPLOYMEN
EA65	NURSE PRACTITIONER II	MENTAL HEALTH	12/28/2017	6/1/2018	1	LEFT OF OWN ACCORD, NO RE
GA50	HUMAN SERVICES COORD I	ISS MIDLANDS REGION	2/3/2014	6/1/2018	35	LEFT ON OWN ACCORD/PERSON
AA50	ADMIN SPECIALIST II	KERSHAW CORRECTIONAL INSTITUTION	5/4/2015	6/1/2018	5	SEEK OTHER EMPLOYMENT
EA20	REGISTERED NURSE I	LIEBER CORRECTIONAL INSTITUTION	3/12/2018	6/1/2018	1	LEFT OF OWN ACCORD, NO RE
AM61	IT SERVICES SPECIALIST II	FACILITIES SUPPORT	1/17/2013	6/1/2018	405	FAILED TO RETURN FROM LEA
JD30	CORRECTIONAL OFFICER I	MACDOUGALL CORRECTIONAL INST.	4/9/2018	6/1/2018	40	MOVED OUT OF JOB AREA
JD30	CORRECTIONAL OFFICER I	TURBEVILLE CORRECTIONAL INSTITUTION	9/18/2017	6/1/2018	55	PREGNANCY
EB52	DENTIST	LEATH CORR INSTIT (WOMEN)	6/26/2014	6/1/2018	800	DIFFERENT JOB/SAME AGENCY
JD35	CORRECTIONAL OFFICER II	LEE CORRECTIONAL INSTITUTION	10/9/2017	6/1/2018	852	RESIGNED IN LIEU OF TERMI
JD60	WARDEN II	KERSHAW CORRECTIONAL INSTITUTION	3/27/1989	6/1/2018	710	SERVICE RETIREMENT
JD30	CORRECTIONAL OFFICER I	KERSHAW CORRECTIONAL INSTITUTION	5/22/2017	6/1/2018	5	SEEK OTHER EMPLOYMENT
JD30	CORRECTIONAL OFFICER I	MCCORMICK CORRECTIONAL INSTITUTION	12/12/2016	6/1/2018	1	LEFT OF OWN ACCORD, NO RE
GC20	CHAPLAIN II	RIDGELAND CORR INSTITUTION	12/11/2017	6/1/2018	710	SERVICE RETIREMENT
AH45	PROGRAM MANAGER I	BROAD RIVER CORRECTIONAL INSTITUTION	11/3/1986	6/1/2018	710	SERVICE RETIREMENT
JD30	CORRECTIONAL OFFICER I	BROAD RIVER CORRECTIONAL INSTITUTION	12/11/2017	6/1/2018	450	FAILED TO MEET CERTIFICAT
JD30	CORRECTIONAL OFFICER I	TURBEVILLE CORRECTIONAL INSTITUTION	4/16/2018	6/1/2018	450	FAILED TO MEET CERTIFICAT
JD30	CORRECTIONAL OFFICER I	WATEREE RIVER CORRECTIONAL INSTITUTION	12/2/2011	6/1/2018	710	SERVICE RETIREMENT
JD30	CORRECTIONAL OFFICER I	LEE CORRECTIONAL INSTITUTION	4/16/2018	6/1/2018	55	PREGNANCY
JD30	CORRECTIONAL OFFICER I	ALLENDALE CORRECTIONAL INSTITUTION	6/4/2012	6/1/2018	35	LEFT ON OWN ACCORD/PERSON
JD30	CORRECTIONAL OFFICER I	TURBEVILLE CORRECTIONAL INSTITUTION	4/2/2018	6/3/2018	412	ARREST/CONVICTION
JD30	CORRECTIONAL OFFICER I	CAMILLE GRAHAM CORRECTIONAL INST.	4/30/2018	6/4/2018	450	FAILED TO MEET CERTIFICAT
JD30	CORRECTIONAL OFFICER I	TRENTON CORRECTIONAL INSTITUTION	4/30/2018	6/4/2018	412	ARREST/CONVICTION
JD30	CORRECTIONAL OFFICER I	TRENTON CORRECTIONAL INSTITUTION	12/19/2016	6/4/2018	25	JOB DISSATISFACTION-WORK
JD30	CORRECTIONAL OFFICER I	PERRY CORRECTIONAL INSTITUTION	1/9/2017	6/4/2018	5	SEEK OTHER EMPLOYMENT
JD30	CORRECTIONAL OFFICER I	TURBEVILLE CORRECTIONAL INSTITUTION	4/16/2018	6/4/2018	405	FAILED TO RETURN FROM LEA
JD30	CORRECTIONAL OFFICER I	KERSHAW CORRECTIONAL INSTITUTION	12/11/2017	6/4/2018	1	LEFT OF OWN ACCORD, NO RE
JD30	CORRECTIONAL OFFICER I	PERRY CORRECTIONAL INSTITUTION	4/23/2018	6/4/2018	15	TO ACCEPT OTHER EMPLOYMEN
JD30	CORRECTIONAL OFFICER I	EVANS CORRECTIONAL INSTITUTION	5/7/2018	6/4/2018	450	FAILED TO MEET CERTIFICAT
EA20	REGISTERED NURSE I	KIRKLAND CORRECTIONAL INSTITUTION	10/31/2016	6/4/2018	810	AUTHORIZED LEAVE OF ABSEN
JD30	CORRECTIONAL OFFICER I	TRENTON CORRECTIONAL INSTITUTION	8/14/2017	6/4/2018	410	VIOLATION OF AGENCY RULES
JD30	CORRECTIONAL OFFICER I	BROAD RIVER CORRECTIONAL INSTITUTION	4/2/2018	6/5/2018	450	FAILED TO MEET CERTIFICAT
JD30	CORRECTIONAL OFFICER I	PERRY CORRECTIONAL INSTITUTION	9/18/2017	6/5/2018	35	LEFT ON OWN ACCORD/PERSON
EA80	NURSE ADMINISTRATOR/MGR II	LEE CORRECTIONAL INSTITUTION	5/21/2018	6/5/2018	412	ARREST/CONVICTION
JD30	CORRECTIONAL OFFICER I	PERRY CORRECTIONAL INSTITUTION	8/1/2016	6/6/2018	1	LEFT OF OWN ACCORD, NO RE

SCDC Employee Separations, July 1, 2016 - February 25, 2019

	JOB DESCRIPTION	BUDGET UNIT LOCATION	START DATE	END DATE		TERMINATION REASON
AA50	ADMIN SPECIALIST II	LIEBER CORRECTIONAL INSTITUTION	5/8/2017	6/6/2018	1	LEFT OF OWN ACCORD, NO RE
JD30	CORRECTIONAL OFFICER I	TURBEVILLE CORRECTIONAL INSTITUTION	4/16/2018	6/6/2018	500	JOB ABANDONMENT
AD10	AUDITOR III	CANTEEN WHSE INVENTORY/DISTRIBUTION	7/30/2017	6/6/2018	1	LEFT OF OWN ACCORD, NO RE
JD30	CORRECTIONAL OFFICER I	KIRKLAND CORRECTIONAL INSTITUTION	10/2/2015	6/7/2018	1	LEFT OF OWN ACCORD, NO RE
JD30	CORRECTIONAL OFFICER I	LIEBER CORRECTIONAL INSTITUTION	7/5/2016	6/7/2018	1	LEFT OF OWN ACCORD, NO RE
JD30	CORRECTIONAL OFFICER I	LEE CORRECTIONAL INSTITUTION	2/26/2018	6/7/2018	45	ATTEND SCHOOL
JD30	CORRECTIONAL OFFICER I	WALDEN FARM OPER	8/2/2011	6/7/2018	710	SERVICE RETIREMENT
AH30	PROGRAM ASSISTANT	KERSHAW CORRECTIONAL INSTITUTION	5/4/2015	6/7/2018	1	LEFT OF OWN ACCORD, NO RE
AA50	ADMIN SPECIALIST II	RECRUITING & EMPLOYMENT SERVICES	11/27/2017	6/7/2018	810	AUTHORIZED LEAVE OF ABSEN
EA20	REGISTERED NURSE I	KIRKLAND CORRECTIONAL INSTITUTION	1/23/2017	6/8/2018	1	LEFT OF OWN ACCORD, NO RE
KC50	TRADES SPECIALIST V	WATEREE RIVER CORRECTIONAL INSTITUTION	6/17/2016	6/8/2018	15	TO ACCEPT OTHER EMPLOYMEN
KB15	FOOD SVC SPECIALIST III	MACDOUGALL CORRECTIONAL INST.	2/26/2018	6/8/2018	35	LEFT ON OWN ACCORD/PERSON
JD35	CORRECTIONAL OFFICER II	KERSHAW CORRECTIONAL INSTITUTION	5/4/2015	6/8/2018	1	LEFT OF OWN ACCORD, NO RE
EC15	MEDICAL ASST TECH II	CAMILLE GRAHAM CORRECTIONAL INST.	7/10/2017	6/8/2018	810	AUTHORIZED LEAVE OF ABSEN
JD50	CORRECTIONAL OFFICER IV	LEE CORRECTIONAL INSTITUTION	6/7/1993	6/8/2018	710	SERVICE RETIREMENT
JD30	CORRECTIONAL OFFICER I	PALMER PRE-RELEASE CENTER	4/16/2018	6/8/2018	450	FAILED TO MEET CERTIFICAT
JD30	CORRECTIONAL OFFICER I	TRENTON CORRECTIONAL INSTITUTION	7/31/2017	6/8/2018	15	TO ACCEPT OTHER EMPLOYMEN
JD30	CORRECTIONAL OFFICER I	CAMILLE GRAHAM CORRECTIONAL INST.	4/2/2018	6/8/2018	450	FAILED TO MEET CERTIFICAT
JD30	CORRECTIONAL OFFICER I	LEE CORRECTIONAL INSTITUTION	4/16/2018	6/8/2018	450	FAILED TO MEET CERTIFICAT
AH30	PROGRAM ASSISTANT	TYGER RIVER CORRECTIONAL INSTITUTION	6/26/2017	6/8/2018	810	AUTHORIZED LEAVE OF ABSEN
JD30	CORRECTIONAL OFFICER I	MANNING REENTRY/WORK RELEASE CENTER	8/28/2017	6/11/2018	1	LEFT OF OWN ACCORD, NO RE
JD30	CORRECTIONAL OFFICER I	KIRKLAND CORRECTIONAL INSTITUTION	4/24/2017	6/11/2018	500	JOB ABANDONMENT
JD30	CORRECTIONAL OFFICER I	LEE CORRECTIONAL INSTITUTION	8/28/2017	6/11/2018	35	LEFT ON OWN ACCORD/PERSON
BB20	STATISCL & RESRCH ANAL II	POLICE SERVICES	6/17/2013	6/11/2018	466	VIOLATION OF SCDC DRUG TE
JD30	CORRECTIONAL OFFICER I	MANNING REENTRY/WORK RELEASE CENTER	1/23/2017	6/12/2018	1	LEFT OF OWN ACCORD, NO RE
JD30	CORRECTIONAL OFFICER I	BROAD RIVER CORRECTIONAL INSTITUTION	9/11/2017	6/12/2018	5	SEEK OTHER EMPLOYMENT
JD30	CORRECTIONAL OFFICER I	EVANS CORRECTIONAL INSTITUTION	4/16/2018	6/12/2018	450	FAILED TO MEET CERTIFICAT
JD30	CORRECTIONAL OFFICER I	GOODMAN CORRECTIONAL INSTITUTION	6/17/2016	6/12/2018	35	LEFT ON OWN ACCORD/PERSON
JD30	CORRECTIONAL OFFICER I	TYGER RIVER CORRECTIONAL INSTITUTION	6/11/2018	6/13/2018	30	JOB DISSATISFACTION-JOB D
JD35	CORRECTIONAL OFFICER II	LIEBER CORRECTIONAL INSTITUTION	9/17/2010	6/13/2018	40	MOVED OUT OF JOB AREA
JD35	CORRECTIONAL OFFICER II	TYGER RIVER CORRECTIONAL INSTITUTION	2/26/2018	6/13/2018	500	JOB ABANDONMENT
GA60	HUMAN SERVICES COORD II	BROAD RIVER CORRECTIONAL INSTITUTION	7/25/2016	6/13/2018	1	LEFT OF OWN ACCORD, NO RE
JD30	CORRECTIONAL OFFICER I	KIRKLAND CORRECTIONAL INSTITUTION	7/24/2017	6/13/2018	1	LEFT OF OWN ACCORD, NO RE
KC50	TRADES SPECIALIST V	KERSHAW CORRECTIONAL INSTITUTION	6/30/1997	6/14/2018	710	SERVICE RETIREMENT
JD30	CORRECTIONAL OFFICER I	RIDGELAND CORR INSTITUTION	5/14/2018	6/14/2018	1	LEFT OF OWN ACCORD, NO RE
AH35	PROGRAM COORDINATOR I	TYGER RIVER CORRECTIONAL INSTITUTION	7/5/2016	6/14/2018	810	AUTHORIZED LEAVE OF ABSEN
JD35	CORRECTIONAL OFFICER II	KIRKLAND CORRECTIONAL INSTITUTION	3/2/2016	6/14/2018	5	SEEK OTHER EMPLOYMENT
JD30	CORRECTIONAL OFFICER I	TURBEVILLE CORRECTIONAL INSTITUTION	11/13/2017	6/14/2018	500	JOB ABANDONMENT
JD30	CORRECTIONAL OFFICER I	EVANS CORRECTIONAL INSTITUTION	4/23/2018	6/15/2018	450	FAILED TO MEET CERTIFICAT
AF10	RISK MGT&COMPLIANCE AN I	CHIEF LEGAL AND COMPLIANCE OFFICE	3/5/2018	6/15/2018	1	LEFT OF OWN ACCORD, NO RE
GA40	HUMAN SERVICES SPEC II	TURBEVILLE CORRECTIONAL INSTITUTION	11/17/2010	6/15/2018	1	LEFT OF OWN ACCORD, NO RE
JD30	CORRECTIONAL OFFICER I	LIEBER CORRECTIONAL INSTITUTION	2/5/2018	6/15/2018	1	LEFT OF OWN ACCORD, NO RE
EA20	REGISTERED NURSE I	LIEBER CORRECTIONAL INSTITUTION	9/17/2015	6/15/2018	1	LEFT OF OWN ACCORD, NO RE
JD30	CORRECTIONAL OFFICER I	GOODMAN CORRECTIONAL INSTITUTION	1/29/2018	6/15/2018	55	PREGNANCY
JD30	CORRECTIONAL OFFICER I	BROAD RIVER CORRECTIONAL INSTITUTION	6/11/2018	6/15/2018	35	LEFT ON OWN ACCORD/PERSON
AH40	PROGRAM COORDINATOR II	TYGER RIVER CORRECTIONAL INSTITUTION	10/1/1984	6/15/2018	710	SERVICE RETIREMENT
JD30	CORRECTIONAL OFFICER I	KERSHAW CORRECTIONAL INSTITUTION	10/23/2017	6/15/2018	5	SEEK OTHER EMPLOYMENT
JD30	CORRECTIONAL OFFICER I	BROAD RIVER CORRECTIONAL INSTITUTION	10/10/2016	6/15/2018	15	TO ACCEPT OTHER EMPLOYMEN
JD30	CORRECTIONAL OFFICER I	EVANS CORRECTIONAL INSTITUTION	5/7/2018	6/15/2018	410	VIOLATION OF AGENCY RULES
EA10	LICENSED PRACTICAL NURSE	MENTAL HEALTH	10/2/2008	6/15/2018	710	SERVICE RETIREMENT
BB20	STATISCL & RESRCH ANAL II	PERRY CORRECTIONAL INSTITUTION	4/9/2018	6/15/2018	35	LEFT ON OWN ACCORD/PERSON
AH30	PROGRAM ASSISTANT	FOOD SER WHSE INVENTORY/DISTRIBUTION	9/11/2017	6/15/2018	35	LEFT ON OWN ACCORD/PERSON
JD30	CORRECTIONAL OFFICER I	BROAD RIVER CORRECTIONAL INSTITUTION	8/28/2017	6/15/2018	15	TO ACCEPT OTHER EMPLOYMEN
AH35	PROGRAM COORDINATOR I	KERSHAW CORRECTIONAL INSTITUTION	5/17/1993	6/15/2018	710	SERVICE RETIREMENT
JD30	CORRECTIONAL OFFICER I	ALLENDALE CORRECTIONAL INSTITUTION	4/2/2018	6/16/2018	1	LEFT OF OWN ACCORD, NO RE
KD40	EQUIPMENT OPERATOR II	PALMER PRE-RELEASE CENTER	7/17/2017	6/16/2018	35	LEFT ON OWN ACCORD/PERSON
JD30	CORRECTIONAL OFFICER I	BRR SECURITY FRONT GATE	10/16/2017	6/16/2018	800	DIFFERENT JOB/SAME AGENCY
UB26	PSYCHIATRIST	MENTAL HEALTH	7/2/2016	6/16/2018	810	AUTHORIZED LEAVE OF ABSEN
JD30	CORRECTIONAL OFFICER I	PERRY CORRECTIONAL INSTITUTION	11/13/2017	6/17/2018	50	PERSONAL ILLNESS
KC50	TRADES SPECIALIST V	KIRKLAND CORRECTIONAL INSTITUTION	4/26/1993	6/18/2018	710	SERVICE RETIREMENT
AA75	ADMINISTRATIVE ASSISTANT	BROAD RIVER CORRECTIONAL INSTITUTION	8/28/1995	6/18/2018	710	SERVICE RETIREMENT
JD30	CORRECTIONAL OFFICER I	LIEBER CORRECTIONAL INSTITUTION	9/18/2017	6/18/2018	1	LEFT OF OWN ACCORD, NO RE
KB15	FOOD SVC SPECIALIST III	EVANS CORRECTIONAL INSTITUTION	4/23/2018	6/18/2018	500	JOB ABANDONMENT
JD30	CORRECTIONAL OFFICER I	ALLENDALE CORRECTIONAL INSTITUTION	8/4/2014	6/18/2018	35	LEFT ON OWN ACCORD/PERSON
AH40	PROGRAM COORDINATOR II	INMATE SERVICES	5/1/2000	6/18/2018	710	SERVICE RETIREMENT
JD35	CORRECTIONAL OFFICER II	TRENTON CORRECTIONAL INSTITUTION	1/23/2006	6/19/2018	710	SERVICE RETIREMENT
JD30	CORRECTIONAL OFFICER I	PERRY CORRECTIONAL INSTITUTION	3/19/2018	6/19/2018	35	LEFT ON OWN ACCORD/PERSON
JD30	CORRECTIONAL OFFICER I	ALLENDALE CORRECTIONAL INSTITUTION	3/19/2018	6/19/2018	450	FAILED TO MEET CERTIFICAT

SCDC Employee Separations, July 1, 2016 - February 25, 2019

JOB DESCRIPTION		BUDGET UNIT LOCATION	START DATE	END DATE	TERMINATION REASON	
JD30	CORRECTIONAL OFFICER I	KERSHAW CORRECTIONAL INSTITUTION	1/22/2018	6/20/2018	500	JOB ABANDONMENT
UB26	PSYCHIATRIST	MENTAL HEALTH	10/2/2017	6/20/2018	810	AUTHORIZED LEAVE OF ABSEN
JD30	CORRECTIONAL OFFICER I	LIVESAY CORRECTIONAL INSTITUTION	4/16/2018	6/20/2018	5	SEEK OTHER EMPLOYMENT
AA50	ADMIN SPECIALIST II	OFFICE OF INSPECTOR GENERAL	6/4/2018	6/20/2018	1	LEFT OF OWN ACCORD, NO RE
JD30	CORRECTIONAL OFFICER I	MCCORMICK CORRECTIONAL INSTITUTION	8/4/2014	6/21/2018	412	ARREST/CONVICTION
JD30	CORRECTIONAL OFFICER I	LIEBER CORRECTIONAL INSTITUTION	11/2/2010	6/21/2018	1	LEFT OF OWN ACCORD, NO RE
JD30	CORRECTIONAL OFFICER I	LEE CORRECTIONAL INSTITUTION	5/1/2017	6/21/2018	500	JOB ABANDONMENT
JD30	CORRECTIONAL OFFICER I	LIVESAY CORRECTIONAL INSTITUTION	7/3/2017	6/21/2018	410	VIOLATION OF AGENCY RULES
KA30	BUILDING/GROUNDS MGR.	FACILITIES MANAGEMENT	8/24/2017	6/22/2018	810	AUTHORIZED LEAVE OF ABSEN
KC60	TRADES MANAGER	INMATE CONSTRUCTION	12/11/2017	6/22/2018	810	AUTHORIZED LEAVE OF ABSEN
KC40	TRADES SPECIALIST IV	VEHICLE MANAGEMENT	7/11/2017	6/22/2018	810	AUTHORIZED LEAVE OF ABSEN
GC20	CHAPLAIN II	LEATH CORR INSTIT (WOMEN)	10/29/2007	6/22/2018	710	SERVICE RETIREMENT
JD30	CORRECTIONAL OFFICER I	CAMILLE GRAHAM CORRECTIONAL INST.	5/7/2018	6/22/2018	450	FAILED TO MEET CERTIFICAT
JD30	CORRECTIONAL OFFICER I	MACDOUGALL CORRECTIONAL INST.	3/12/2018	6/22/2018	1	LEFT OF OWN ACCORD, NO RE
JD30	CORRECTIONAL OFFICER I	ALLENDALE CORRECTIONAL INSTITUTION	5/7/2018	6/22/2018	450	FAILED TO MEET CERTIFICAT
JD30	CORRECTIONAL OFFICER I	TYGER RIVER CORRECTIONAL INSTITUTION	2/12/2018	6/22/2018	500	JOB ABANDONMENT
JD30	CORRECTIONAL OFFICER I	BROAD RIVER CORRECTIONAL INSTITUTION	8/21/2017	6/22/2018	500	JOB ABANDONMENT
JD30	CORRECTIONAL OFFICER I	PERRY CORRECTIONAL INSTITUTION	1/8/2018	6/24/2018	35	LEFT ON OWN ACCORD/PERSON
JD30	CORRECTIONAL OFFICER I	LIEBER CORRECTIONAL INSTITUTION	7/31/2017	6/24/2018	1	LEFT OF OWN ACCORD, NO RE
JD30	CORRECTIONAL OFFICER I	BROAD RIVER CORRECTIONAL INSTITUTION	6/23/2003	6/24/2018	710	SERVICE RETIREMENT
JD35	CORRECTIONAL OFFICER II	LIVESAY CORRECTIONAL INSTITUTION	1/2/2015	6/25/2018	1	LEFT OF OWN ACCORD, NO RE
JD30	CORRECTIONAL OFFICER I	LEATH CORR INSTIT (WOMEN)	5/14/2018	6/25/2018	30	JOB DISSATISFACTION-JOB D
JD30	CORRECTIONAL OFFICER I	BROAD RIVER CORRECTIONAL INSTITUTION	10/2/2017	6/25/2018	35	LEFT ON OWN ACCORD/PERSON
JD30	CORRECTIONAL OFFICER I	LIVESAY CORRECTIONAL INSTITUTION	7/25/2016	6/25/2018	1	LEFT OF OWN ACCORD, NO RE
JD30	CORRECTIONAL OFFICER I	CAMILLE GRAHAM CORRECTIONAL INST.	6/4/2018	6/25/2018	35	LEFT ON OWN ACCORD/PERSON
KB15	FOOD SVC SPECIALIST III	KERSHAW CORRECTIONAL INSTITUTION	4/9/2018	6/25/2018	412	ARREST/CONVICTION
JD30	CORRECTIONAL OFFICER I	CAMILLE GRAHAM CORRECTIONAL INST.	5/2/2016	6/25/2018	25	JOB DISSATISFACTION-WORK
JD30	CORRECTIONAL OFFICER I	AGENCY SEARCH TEAM	1/8/2018	6/26/2018	500	JOB ABANDONMENT
JD30	CORRECTIONAL OFFICER I	LIEBER CORRECTIONAL INSTITUTION	2/21/2017	6/26/2018	15	TO ACCEPT OTHER EMPLOYMEN
JD30	CORRECTIONAL OFFICER I	BROAD RIVER CORRECTIONAL INSTITUTION	5/21/2018	6/27/2018	35	LEFT ON OWN ACCORD/PERSON
JD30	CORRECTIONAL OFFICER I	KERSHAW CORRECTIONAL INSTITUTION	11/27/2017	6/27/2018	500	JOB ABANDONMENT
JD30	CORRECTIONAL OFFICER I	GOODMAN CORRECTIONAL INSTITUTION	12/11/2017	6/28/2018	500	JOB ABANDONMENT
KD40	EQUIPMENT OPERATOR II	CAMILLE GRAHAM CORRECTIONAL INST.	8/11/2017	6/28/2018	810	AUTHORIZED LEAVE OF ABSEN
JD30	CORRECTIONAL OFFICER I	RIDGELAND CORR INSTITUTION	4/17/2012	6/28/2018	5	SEEK OTHER EMPLOYMENT
JD30	CORRECTIONAL OFFICER I	BROAD RIVER CORRECTIONAL INSTITUTION	10/9/2017	6/28/2018	1	LEFT OF OWN ACCORD, NO RE
JD30	CORRECTIONAL OFFICER I	KIRKLAND CORRECTIONAL INSTITUTION	8/21/2017	6/28/2018	15	TO ACCEPT OTHER EMPLOYMEN
JD30	CORRECTIONAL OFFICER I	BROAD RIVER CORRECTIONAL INSTITUTION	7/31/2017	6/28/2018	1	LEFT OF OWN ACCORD, NO RE
JD30	CORRECTIONAL OFFICER I	KIRKLAND CORRECTIONAL INSTITUTION	7/17/2017	6/28/2018	1	LEFT OF OWN ACCORD, NO RE
JD30	CORRECTIONAL OFFICER I	TURBEVILLE CORRECTIONAL INSTITUTION	7/5/2016	6/28/2018	10	TO ACCEPT OTHER EMPLOYMEN
AH30	PROGRAM ASSISTANT	ALLENDALE CORRECTIONAL INSTITUTION	3/17/2016	6/29/2018	1	LEFT OF OWN ACCORD, NO RE
JD30	CORRECTIONAL OFFICER I	BROAD RIVER CORRECTIONAL INSTITUTION	7/6/2010	6/29/2018	35	LEFT ON OWN ACCORD/PERSON
KC50	TRADES SPECIALIST V	MANNING REENTRY/WORK RELEASE CENTER	4/10/2017	6/29/2018	10	TO ACCEPT OTHER EMPLOYMEN
JD30	CORRECTIONAL OFFICER I	LIEBER CORRECTIONAL INSTITUTION	6/5/2017	6/29/2018	1	LEFT OF OWN ACCORD, NO RE
UB02	CERTIFIED TEACHER	MANNING REENTRY/WORK RELEASE CENTER	9/17/2015	6/29/2018	1	LEFT OF OWN ACCORD, NO RE
AA75	ADMINISTRATIVE ASSISTANT	COMMISSARY WHSE INVENTORY/DISTRIBUTION	9/21/2006	6/29/2018	5	SEEK OTHER EMPLOYMENT
UB02	CERTIFIED TEACHER	MANNING REENTRY/WORK RELEASE CENTER	1/3/2017	6/29/2018	35	LEFT ON OWN ACCORD/PERSON
EB50	PHYSICIAN II	BROAD RIVER CORRECTIONAL INSTITUTION	9/11/2017	6/29/2018	810	AUTHORIZED LEAVE OF ABSEN
KB20	FOOD SERVICE SPEC. IV	RIDGELAND CORR INSTITUTION	4/17/2014	6/29/2018	495	VIOLATION OF EMPLOYEE/INM
EA80	NURSE ADMINISTRATOR/MGR II	LIEBER CORRECTIONAL INSTITUTION	8/3/2010	6/29/2018	710	SERVICE RETIREMENT
JC20	LAW ENFORCEMENT OFC II	POLICE SERVICES	10/23/2017	6/29/2018	1	LEFT OF OWN ACCORD, NO RE
EC50	RECREATION SPECIALIST III	KERSHAW CORRECTIONAL INSTITUTION	3/2/2016	6/29/2018	40	MOVED OUT OF JOB AREA
UB07	PRINCIPAL	CAMILLE GRAHAM CORRECTIONAL INST.	2/2/2012	6/29/2018	710	SERVICE RETIREMENT
JD30	CORRECTIONAL OFFICER I	EVANS CORRECTIONAL INSTITUTION	3/12/2018	6/30/2018	15	TO ACCEPT OTHER EMPLOYMEN
UB02	CERTIFIED TEACHER	EVANS CORRECTIONAL INSTITUTION	1/3/2017	6/30/2018	1	LEFT OF OWN ACCORD, NO RE
UB26	PSYCHIATRIST	MENTAL HEALTH	7/17/2017	6/30/2018	1	LEFT OF OWN ACCORD, NO RE
JD50	CORRECTIONAL OFFICER IV	CAMILLE GRAHAM CORRECTIONAL INST.	6/29/1992	6/30/2018	710	SERVICE RETIREMENT
JD40	CORRECTIONAL OFFICER III	KIRKLAND CORRECTIONAL INSTITUTION	6/8/2017	6/30/2018	35	LEFT ON OWN ACCORD/PERSON
BB50	DIR OF PLANNING/RESEARCH	OFFENDER INFORMATION MANAGEMENT H	1/4/2011	7/1/2018	710	SERVICE RETIREMENT
JD30	CORRECTIONAL OFFICER I	CAMILLE GRAHAM CORRECTIONAL INST.	9/26/2016	7/1/2018	405	FAILED TO RETURN FROM LEA
JD30	CORRECTIONAL OFFICER I	MCCORMICK CORRECTIONAL INSTITUTION	4/17/2017	7/1/2018	500	JOB ABANDONMENT
JD30	CORRECTIONAL OFFICER I	TURBEVILLE CORRECTIONAL INSTITUTION	9/7/1998	7/1/2018	710	SERVICE RETIREMENT
EA20	REGISTERED NURSE I	EVANS CORRECTIONAL INSTITUTION	8/13/2007	7/1/2018	1	LEFT OF OWN ACCORD, NO RE
AH30	PROGRAM ASSISTANT	MACDOUGALL CORRECTIONAL INST.	4/28/1986	7/1/2018	710	SERVICE RETIREMENT
JD30	CORRECTIONAL OFFICER I	CAMILLE GRAHAM CORRECTIONAL INST.	6/18/2018	7/2/2018	500	JOB ABANDONMENT
JD30	CORRECTIONAL OFFICER I	MCCORMICK CORRECTIONAL INSTITUTION	11/6/2017	7/2/2018	35	LEFT ON OWN ACCORD/PERSON
EA10	LICENSED PRACTICAL NURSE	MCCORMICK CORRECTIONAL INSTITUTION	4/17/2017	7/2/2018	500	JOB ABANDONMENT
JD40	CORRECTIONAL OFFICER III	LIEBER CORRECTIONAL INSTITUTION	1/24/2006	7/2/2018	1	LEFT OF OWN ACCORD, NO RE
JD30	CORRECTIONAL OFFICER I	PERRY CORRECTIONAL INSTITUTION	6/26/2017	7/2/2018	412	ARREST/CONVICTION

SCDC Employee Separations, July 1, 2016 - February 25, 2019

	JOB DESCRIPTION	BUDGET UNIT LOCATION	START DATE	END DATE		TERMINATION REASON
JD40	CORRECTIONAL OFFICER III	KERSHAW CORRECTIONAL INSTITUTION	4/2/2012	7/2/2018	1	LEFT OF OWN ACCORD, NO RE
EA10	LICENSED PRACTICAL NURSE	CAMILLE GRAHAM CORRECTIONAL INST.	6/11/2018	7/2/2018	60	TRANSPORATION DIFFICUTIES
JD35	CORRECTIONAL OFFICER II	LIEBER CORRECTIONAL INSTITUTION	9/4/2012	7/3/2018	15	TO ACCEPT OTHER EMPLOYMEN
AA75	ADMINISTRATIVE ASSISTANT	MCCORMICK CORRECTIONAL INSTITUTION	10/11/1993	7/3/2018	835	DECEASED
JD30	CORRECTIONAL OFFICER I	TRENTON CORRECTIONAL INSTITUTION	5/21/2018	7/3/2018	500	JOB ABANDONMENT
JD35	CORRECTIONAL OFFICER II	LIVESAY CORRECTIONAL INSTITUTION	4/2/2014	7/3/2018	50	PERSONAL ILLNESS
JD30	CORRECTIONAL OFFICER I	LIEBER CORRECTIONAL INSTITUTION	11/13/2017	7/3/2018	500	JOB ABANDONMENT
EA20	REGISTERED NURSE I	KIRKLAND CORRECTIONAL INSTITUTION	10/3/2016	7/3/2018	1	LEFT OF OWN ACCORD, NO RE
GA50	HUMAN SERVICES COORD I	ISS LOW COUNTRY REGION	5/8/2017	7/4/2018	1	LEFT OF OWN ACCORD, NO RE
JD30	CORRECTIONAL OFFICER I	LIEBER CORRECTIONAL INSTITUTION	7/10/2017	7/4/2018	1	LEFT OF OWN ACCORD, NO RE
AB30	POSTAL CENTER DIR I	KIRKLAND CORRECTIONAL INSTITUTION	12/17/2014	7/4/2018	5	SEEK OTHER EMPLOYMENT
BB20	STATISCL & RESRCH ANAL II	TURBEVILLE CORRECTIONAL INSTITUTION	11/9/2017	7/5/2018	825	INTERN OR WORK/STUDY STUD
JD30	CORRECTIONAL OFFICER I	LEATH CORR INSTIT (WOMEN)	3/12/2018	7/5/2018	500	JOB ABANDONMENT
BB20	STATISCL & RESRCH ANAL II	BROAD RIVER CORRECTIONAL INSTITUTION	2/26/2018	7/5/2018	840	POSITION ELIMINATED
BB20	STATISCL & RESRCH ANAL II	ALLENDALE CORRECTIONAL INSTITUTION	9/25/2017	7/5/2018	840	POSITION ELIMINATED
JD35	CORRECTIONAL OFFICER II	MCCORMICK CORRECTIONAL INSTITUTION	6/17/2015	7/5/2018	1	LEFT OF OWN ACCORD, NO RE
JD30	CORRECTIONAL OFFICER I	KIRKLAND CORRECTIONAL INSTITUTION	2/26/2018	7/5/2018	5	SEEK OTHER EMPLOYMENT
UB26	PSYCHIATRIST	LIEBER CORRECTIONAL INSTITUTION	4/17/2017	7/5/2018	825	INTERN OR WORK/STUDY STUD
JD30	CORRECTIONAL OFFICER I	CAMILLE GRAHAM CORRECTIONAL INST.	9/1/2006	7/5/2018	1	LEFT OF OWN ACCORD, NO RE
BB20	STATISCL & RESRCH ANAL II	CAMILLE GRAHAM CORRECTIONAL INST.	12/11/2017	7/5/2018	825	INTERN OR WORK/STUDY STUD
JD30	CORRECTIONAL OFFICER I	KIRKLAND CORRECTIONAL INSTITUTION	2/12/2018	7/5/2018	20	JOB DISSATISFACTION-SALAR
BB20	STATISCL & RESRCH ANAL II	RIDGELAND CORR INSTITUTION	8/14/2017	7/5/2018	825	INTERN OR WORK/STUDY STUD
KC50	TRADES SPECIALIST V	CAR WASH	8/1/2017	7/6/2018	810	AUTHORIZED LEAVE OF ABSEN
JD35	CORRECTIONAL OFFICER II	LIEBER CORRECTIONAL INSTITUTION	7/1/1996	7/6/2018	710	SERVICE RETIREMENT
JD30	CORRECTIONAL OFFICER I	LIEBER CORRECTIONAL INSTITUTION	10/30/2017	7/6/2018	500	JOB ABANDONMENT
JD30	CORRECTIONAL OFFICER I	ALLENDALE CORRECTIONAL INSTITUTION	7/5/2016	7/6/2018	15	TO ACCEPT OTHER EMPLOYMEN
JD30	CORRECTIONAL OFFICER I	KIRKLAND CORRECTIONAL INSTITUTION	7/5/2016	7/6/2018	5	SEEK OTHER EMPLOYMENT
JD50	CORRECTIONAL OFFICER IV	MCCORMICK CORRECTIONAL INSTITUTION	5/12/1986	7/7/2018	710	SERVICE RETIREMENT
JD30	CORRECTIONAL OFFICER I	KIRKLAND CORRECTIONAL INSTITUTION	7/24/2017	7/8/2018	5	SEEK OTHER EMPLOYMENT
EA20	REGISTERED NURSE I	KERSHAW CORRECTIONAL INSTITUTION	1/8/2018	7/9/2018	852	RESIGNED IN LIEU OF TERMI
KC50	TRADES SPECIALIST V	RIDGELAND CORR INSTITUTION	12/8/2008	7/9/2018	412	ARREST/CONVICTION
JD35	CORRECTIONAL OFFICER II	PERRY CORRECTIONAL INSTITUTION	3/4/2013	7/9/2018	5	SEEK OTHER EMPLOYMENT
JD30	CORRECTIONAL OFFICER I	ALLENDALE CORRECTIONAL INSTITUTION	12/4/2017	7/9/2018	1	LEFT OF OWN ACCORD, NO RE
JD30	CORRECTIONAL OFFICER I	LEATH CORR INSTIT (WOMEN)	9/6/2016	7/10/2018	15	TO ACCEPT OTHER EMPLOYMEN
JD30	CORRECTIONAL OFFICER I	KERSHAW CORRECTIONAL INSTITUTION	4/17/2006	7/10/2018	710	SERVICE RETIREMENT
JD30	CORRECTIONAL OFFICER I	LIEBER CORRECTIONAL INSTITUTION	4/30/2018	7/10/2018	410	VIOLATION OF AGENCY RULES
AH35	PROGRAM COORDINATOR I	RIDGELAND CORR INSTITUTION	7/13/1998	7/11/2018	5	SEEK OTHER EMPLOYMENT
AA50	ADMIN SPECIALIST II	TRAINING	6/4/2018	7/11/2018	467	REFUSED DRUG/ALCOHOL TEST
JD40	CORRECTIONAL OFFICER III	LEE CORRECTIONAL INSTITUTION	6/16/2008	7/11/2018	835	DECEASED
KB15	FOOD SVC SPECIALIST III	LIVESAY CORRECTIONAL INSTITUTION	3/20/2017	7/11/2018	435	FALSIFIED RECORDS
JD30	CORRECTIONAL OFFICER I	LIEBER CORRECTIONAL INSTITUTION	5/7/2018	7/11/2018	500	JOB ABANDONMENT
AA50	ADMIN SPECIALIST II	MEDICAL SUPPORT	7/7/1986	7/12/2018	710	SERVICE RETIREMENT
AA50	ADMIN SPECIALIST II	MEDICAL SUPPORT	10/18/2004	7/12/2018	1	LEFT OF OWN ACCORD, NO RE
JD30	CORRECTIONAL OFFICER I	CAMILLE GRAHAM CORRECTIONAL INST.	6/11/2018	7/13/2018	450	FAILED TO MEET CERTIFICAT
KD40	EQUIPMENT OPERATOR II	CAMILLE GRAHAM CORRECTIONAL INST.	7/25/2017	7/13/2018	810	AUTHORIZED LEAVE OF ABSEN
AA50	ADMIN SPECIALIST II	KERSHAW CORRECTIONAL INSTITUTION	2/12/2018	7/13/2018	45	ATTEND SCHOOL
AA75	ADMINISTRATIVE ASSISTANT	BROAD RIVER CORRECTIONAL INSTITUTION	9/26/2016	7/13/2018	10	TO ACCEPT OTHER EMPLOYMEN
UB26	PSYCHIATRIST	MENTAL HEALTH	5/19/2014	7/13/2018	1	LEFT OF OWN ACCORD, NO RE
JD30	CORRECTIONAL OFFICER I	LIEBER CORRECTIONAL INSTITUTION	9/18/2017	7/13/2018	1	LEFT OF OWN ACCORD, NO RE
UB27	PHYSICIAN	TYGER RIVER CORRECTIONAL INSTITUTION	9/17/2014	7/13/2018	412	ARREST/CONVICTION
JD30	CORRECTIONAL OFFICER I	LIVESAY CORRECTIONAL INSTITUTION	5/21/2018	7/15/2018	1	LEFT OF OWN ACCORD, NO RE
EC10	MEDICAL ASSISTANT TECH I	KERSHAW CORRECTIONAL INSTITUTION	7/17/2017	7/16/2018	35	LEFT ON OWN ACCORD/PERSON
EA20	REGISTERED NURSE I	KIRKLAND CORRECTIONAL INSTITUTION	1/1/2018	7/16/2018	800	DIFFERENT JOB/SAME AGENCY
JD30	CORRECTIONAL OFFICER I	BROAD RIVER CORRECTIONAL INSTITUTION	9/11/2017	7/16/2018	1	LEFT OF OWN ACCORD, NO RE
JD30	CORRECTIONAL OFFICER I	LIVESAY CORRECTIONAL INSTITUTION	6/11/2018	7/16/2018	450	FAILED TO MEET CERTIFICAT
JD30	CORRECTIONAL OFFICER I	CAMILLE GRAHAM CORRECTIONAL INST.	5/21/2018	7/16/2018	466	VIOLATION OF SCDC DRUG TE
EA20	REGISTERED NURSE I	RIDGELAND CORR INSTITUTION	5/14/2018	7/16/2018	1	LEFT OF OWN ACCORD, NO RE
EA65	NURSE PRACTITIONER II	KIRKLAND CORRECTIONAL INSTITUTION	1/17/2015	7/16/2018	800	DIFFERENT JOB/SAME AGENCY
AH35	PROGRAM COORDINATOR I	RIDGELAND CORR INSTITUTION	7/17/2017	7/16/2018	800	DIFFERENT JOB/SAME AGENCY
JD30	CORRECTIONAL OFFICER I	KERSHAW CORRECTIONAL INSTITUTION	11/7/2016	7/16/2018	10	TO ACCEPT OTHER EMPLOYMEN
KB15	FOOD SVC SPECIALIST III	TYGER RIVER CORRECTIONAL INSTITUTION	10/9/2017	7/17/2018	1	LEFT OF OWN ACCORD, NO RE
JD30	CORRECTIONAL OFFICER I	TYGER RIVER CORRECTIONAL INSTITUTION	4/2/2014	7/17/2018	710	SERVICE RETIREMENT
JD30	CORRECTIONAL OFFICER I	BROAD RIVER CORRECTIONAL INSTITUTION	7/9/2018	7/17/2018	1	LEFT OF OWN ACCORD, NO RE
EA20	REGISTERED NURSE I	MCCORMICK CORRECTIONAL INSTITUTION	8/1/2016	7/18/2018	810	AUTHORIZED LEAVE OF ABSEN
JD30	CORRECTIONAL OFFICER I	PERRY CORRECTIONAL INSTITUTION	1/2/2015	7/18/2018	40	MOVED OUT OF JOB AREA
JD30	CORRECTIONAL OFFICER I	KIRKLAND CORRECTIONAL INSTITUTION	6/4/2018	7/18/2018	500	JOB ABANDONMENT
JD30	CORRECTIONAL OFFICER I	LIEBER CORRECTIONAL INSTITUTION	7/9/2018	7/18/2018	500	JOB ABANDONMENT
JD30	CORRECTIONAL OFFICER I	MACDOUGALL CORRECTIONAL INST.	1/29/2018	7/18/2018	500	JOB ABANDONMENT

SCDC Employee Separations, July 1, 2016 - February 25, 2019

JOB DESCRIPTION		BUDGET UNIT LOCATION	START DATE	END DATE	TERMINATION REASON	
AH30	PROGRAM ASSISTANT	LIEBER CORRECTIONAL INSTITUTION	3/3/2014	7/18/2018	5	SEEK OTHER EMPLOYMENT
UB02	CERTIFIED TEACHER	MANNING REENTRY/WORK RELEASE CENTER	8/14/2017	7/19/2018	1	LEFT OF OWN ACCORD, NO RE
GA50	HUMAN SERVICES COORD I	ISS PEE DEE REGION	7/18/2016	7/19/2018	1	LEFT OF OWN ACCORD, NO RE
JD30	CORRECTIONAL OFFICER I	KIRKLAND CORRECTIONAL INSTITUTION	1/16/2017	7/19/2018	5	SEEK OTHER EMPLOYMENT
JD35	CORRECTIONAL OFFICER II	KIRKLAND CORRECTIONAL INSTITUTION	12/5/2005	7/20/2018	5	SEEK OTHER EMPLOYMENT
EA20	REGISTERED NURSE I	TURBEVILLE CORRECTIONAL INSTITUTION	7/30/2017	7/20/2018	810	AUTHORIZED LEAVE OF ABSEN
AH35	PROGRAM COORDINATOR I	DIV. OF CLASSIFICATION & INMATE RECORD	3/18/1996	7/20/2018	710	SERVICE RETIREMENT
JD30	CORRECTIONAL OFFICER I	BROAD RIVER CORRECTIONAL INSTITUTION	10/9/2000	7/20/2018	710	SERVICE RETIREMENT
AA50	ADMIN SPECIALIST II	LEATH CORR INSTIT (WOMEN)	7/16/2018	7/20/2018	515	SLEEPING ON DUTY
JD40	CORRECTIONAL OFFICER III	ALLENDALE CORRECTIONAL INSTITUTION	3/30/1998	7/20/2018	710	SERVICE RETIREMENT
JD30	CORRECTIONAL OFFICER I	BROAD RIVER CORRECTIONAL INSTITUTION	4/30/2018	7/20/2018	450	FAILED TO MEET CERTIFICAT
KC50	TRADES SPECIALIST V	MANNING REENTRY/WORK RELEASE CENTER	2/10/1986	7/20/2018	710	SERVICE RETIREMENT
JD30	CORRECTIONAL OFFICER I	LIEBER CORRECTIONAL INSTITUTION	4/2/2018	7/20/2018	450	FAILED TO MEET CERTIFICAT
AH20	ADMINISTRATIVE MGR I	MENTAL HEALTH	2/17/1997	7/20/2018	710	SERVICE RETIREMENT
JD30	CORRECTIONAL OFFICER I	MACDOUGALL CORRECTIONAL INST.	11/6/2017	7/21/2018	50	PERSONAL ILLNESS
AH35	PROGRAM COORDINATOR I	OFFICE OF GENERAL COUNSEL	7/17/2017	7/21/2018	45	ATTEND SCHOOL
JD35	CORRECTIONAL OFFICER II	KERSHAW CORRECTIONAL INSTITUTION	10/2/2017	7/22/2018	1	LEFT OF OWN ACCORD, NO RE
JD30	CORRECTIONAL OFFICER I	LEE CORRECTIONAL INSTITUTION	4/3/2017	7/22/2018	412	ARREST/CONVICTION
JD30	CORRECTIONAL OFFICER I	TYGER RIVER CORRECTIONAL INSTITUTION	1/16/2017	7/22/2018	15	TO ACCEPT OTHER EMPLOYMEN
JD30	CORRECTIONAL OFFICER I	LEE CORRECTIONAL INSTITUTION	3/12/2018	7/23/2018	410	VIOLATION OF AGENCY RULES
JD30	CORRECTIONAL OFFICER I	LEATH CORR INSTIT (WOMEN)	1/22/2018	7/23/2018	1	LEFT OF OWN ACCORD, NO RE
UB26	PSYCHIATRIST	MENTAL HEALTH	2/3/2014	7/23/2018	1	LEFT OF OWN ACCORD, NO RE
JD30	CORRECTIONAL OFFICER I	LEE CORRECTIONAL INSTITUTION	6/11/2018	7/23/2018	490	UNPROFESSIONAL CONDUCT/IN
JD30	CORRECTIONAL OFFICER I	TRENTON CORRECTIONAL INSTITUTION	2/13/2017	7/23/2018	805	OTHER REASON
JD30	CORRECTIONAL OFFICER I	LIEBER CORRECTIONAL INSTITUTION	11/17/2015	7/23/2018	860	RESIGNED WHILE UNDER INVE
JD30	CORRECTIONAL OFFICER I	RIDGELAND CORR INSTITUTION	10/23/2017	7/24/2018	500	JOB ABANDONMENT
AA50	ADMIN SPECIALIST II	NETWORK AND TELECOMMUNICATIONS	5/14/2018	7/24/2018	45	ATTEND SCHOOL
JD30	CORRECTIONAL OFFICER I	KERSHAW CORRECTIONAL INSTITUTION	1/8/2018	7/24/2018	5	SEEK OTHER EMPLOYMENT
JD30	CORRECTIONAL OFFICER I	TYGER RIVER CORRECTIONAL INSTITUTION	7/16/2018	7/24/2018	35	LEFT ON OWN ACCORD/PERSON
AA50	ADMIN SPECIALIST II	PERRY CORRECTIONAL INSTITUTION	1/22/2018	7/24/2018	500	JOB ABANDONMENT
JD30	CORRECTIONAL OFFICER I	TRENTON CORRECTIONAL INSTITUTION	4/24/2017	7/24/2018	35	LEFT ON OWN ACCORD/PERSON
JD35	CORRECTIONAL OFFICER II	TRENTON CORRECTIONAL INSTITUTION	3/18/2013	7/24/2018	15	TO ACCEPT OTHER EMPLOYMEN
JD30	CORRECTIONAL OFFICER I	TURBEVILLE CORRECTIONAL INSTITUTION	1/8/2018	7/25/2018	500	JOB ABANDONMENT
KC40	TRADES SPECIALIST IV	VEHICLE MANAGEMENT	8/8/2017	7/25/2018	810	AUTHORIZED LEAVE OF ABSEN
JD30	CORRECTIONAL OFFICER I	KERSHAW CORRECTIONAL INSTITUTION	5/7/2018	7/26/2018	450	FAILED TO MEET CERTIFICAT
JD30	CORRECTIONAL OFFICER I	KIRKLAND CORRECTIONAL INSTITUTION	5/21/2018	7/26/2018	35	LEFT ON OWN ACCORD/PERSON
JD30	CORRECTIONAL OFFICER I	LIEBER CORRECTIONAL INSTITUTION	2/17/2016	7/26/2018	1	LEFT OF OWN ACCORD, NO RE
JD30	CORRECTIONAL OFFICER I	RIDGELAND CORR INSTITUTION	9/25/2017	7/26/2018	5	SEEK OTHER EMPLOYMENT
JD30	CORRECTIONAL OFFICER I	LEATH CORR INSTIT (WOMEN)	12/4/2017	7/26/2018	55	PREGNANCY
JD35	CORRECTIONAL OFFICER II	INMATE BUS TERMINAL	4/2/2014	7/26/2018	1	LEFT OF OWN ACCORD, NO RE
EA20	REGISTERED NURSE I	KERSHAW CORRECTIONAL INSTITUTION	9/18/2017	7/27/2018	1	LEFT OF OWN ACCORD, NO RE
JD30	CORRECTIONAL OFFICER I	GOODMAN CORRECTIONAL INSTITUTION	10/23/2017	7/27/2018	5	SEEK OTHER EMPLOYMENT
JD30	CORRECTIONAL OFFICER I	KIRKLAND CORRECTIONAL INSTITUTION	2/5/2018	7/27/2018	50	PERSONAL ILLNESS
BG30	GRAPHIC ARTIST II	ADMINISTRATION	9/12/2017	7/27/2018	15	TO ACCEPT OTHER EMPLOYMEN
GA50	HUMAN SERVICES COORD I	CAMILLE GRAHAM CORRECTIONAL INST.	4/6/1987	7/27/2018	710	SERVICE RETIREMENT
JD40	CORRECTIONAL OFFICER III	BROAD RIVER CORRECTIONAL INSTITUTION	8/8/2016	7/27/2018	810	AUTHORIZED LEAVE OF ABSEN
AA50	ADMIN SPECIALIST II	AGENCY DIRECTOR	6/25/2018	7/27/2018	45	ATTEND SCHOOL
JD35	CORRECTIONAL OFFICER II	PERRY CORRECTIONAL INSTITUTION	6/1/2010	7/30/2018	710	SERVICE RETIREMENT
JD30	CORRECTIONAL OFFICER I	PERRY CORRECTIONAL INSTITUTION	3/6/2017	7/31/2018	500	JOB ABANDONMENT
JD30	CORRECTIONAL OFFICER I	LIVESAY CORRECTIONAL INSTITUTION	5/14/2001	7/31/2018	710	SERVICE RETIREMENT
KB15	FOOD SVC SPECIALIST III	PALMER PRE-RELEASE CENTER	2/17/2012	7/31/2018	710	SERVICE RETIREMENT
JD35	CORRECTIONAL OFFICER II	TURBEVILLE CORRECTIONAL INSTITUTION	7/6/2010	7/31/2018	30	JOB DISSATISFACTION-JOB D
JD30	CORRECTIONAL OFFICER I	MACDOUGALL CORRECTIONAL INST.	1/22/2018	7/31/2018	45	ATTEND SCHOOL
AH10	ADMINISTRATIVE COORD I	TURBEVILLE CORRECTIONAL INSTITUTION	3/17/2015	7/31/2018	15	TO ACCEPT OTHER EMPLOYMEN
JD30	CORRECTIONAL OFFICER I	PERRY CORRECTIONAL INSTITUTION	3/5/2018	7/31/2018	35	LEFT ON OWN ACCORD/PERSON
JD30	CORRECTIONAL OFFICER I	CAMILLE GRAHAM CORRECTIONAL INST.	6/4/2018	7/31/2018	35	LEFT ON OWN ACCORD/PERSON
JD35	CORRECTIONAL OFFICER II	BROAD RIVER CORRECTIONAL INSTITUTION	11/3/2014	8/1/2018	1	LEFT OF OWN ACCORD, NO RE
AH35	PROGRAM COORDINATOR I	LIVESAY CORRECTIONAL INSTITUTION	8/17/2017	8/1/2018	1	LEFT OF OWN ACCORD, NO RE
AA50	ADMIN SPECIALIST II	OFFICE OF GENERAL COUNSEL	1/22/2018	8/1/2018	800	DIFFERENT JOB/SAME AGENCY
AH45	PROGRAM MANAGER I	YOPRS(COLUMBIA)	10/17/2012	8/1/2018	800	DIFFERENT JOB/SAME AGENCY
GA50	HUMAN SERVICES COORD I	LEE CORRECTIONAL INSTITUTION	3/5/2018	8/1/2018	5	SEEK OTHER EMPLOYMENT
AH35	PROGRAM COORDINATOR I	FACILITIES ARCHITECT & ENGINEERING	8/24/2017	8/1/2018	800	DIFFERENT JOB/SAME AGENCY
JD30	CORRECTIONAL OFFICER I	LIEBER CORRECTIONAL INSTITUTION	10/10/2016	8/1/2018	5	SEEK OTHER EMPLOYMENT
EA20	REGISTERED NURSE I	ALLENDALE CORRECTIONAL INSTITUTION	4/23/2018	8/1/2018	1	LEFT OF OWN ACCORD, NO RE
JD30	CORRECTIONAL OFFICER I	GOODMAN CORRECTIONAL INSTITUTION	10/17/2016	8/1/2018	5	SEEK OTHER EMPLOYMENT
JD30	CORRECTIONAL OFFICER I	KERSHAW CORRECTIONAL INSTITUTION	5/22/2017	8/1/2018	11	TO ACCEPT OTHER EMPLOYMEN
EC20	TECH MEDICAL ASSOCIATE I	LEE CORRECTIONAL INSTITUTION	7/31/2017	8/1/2018	845	NO REASON GIVEN
UB02	CERTIFIED TEACHER	EVANS CORRECTIONAL INSTITUTION	1/3/2017	8/2/2018	1	LEFT OF OWN ACCORD, NO RE

SCDC Employee Separations, July 1, 2016 - February 25, 2019

JOB DESCRIPTION		BUDGET UNIT LOCATION	START DATE	END DATE	TERMINATION REASON	
JD30	CORRECTIONAL OFFICER I	LEE CORRECTIONAL INSTITUTION	3/12/2018	8/2/2018	435	FALSIFIED RECORDS
UB02	CERTIFIED TEACHER	LEATH CORR INSTIT (WOMEN)	1/3/2017	8/2/2018	35	LEFT ON OWN ACCORD/PERSON
JD40	CORRECTIONAL OFFICER III	TURBEVILLE CORRECTIONAL INSTITUTION	8/29/2005	8/2/2018	410	VIOLATION OF AGENCY RULES
JD30	CORRECTIONAL OFFICER I	AGENCY SEARCH TEAM	3/26/2018	8/2/2018	35	LEFT ON OWN ACCORD/PERSON
JD30	CORRECTIONAL OFFICER I	EVANS CORRECTIONAL INSTITUTION	3/12/2018	8/2/2018	410	VIOLATION OF AGENCY RULES
JD30	CORRECTIONAL OFFICER I	EVANS CORRECTIONAL INSTITUTION	10/19/2015	8/2/2018	495	VIOLATION OF EMPLOYEE/INM
AG05	HUMAN RESOURCE SPECIALIST	ANNOUNCED POSITIONS	8/8/2017	8/3/2018	810	AUTHORIZED LEAVE OF ABSEN
AA50	ADMIN SPECIALIST II	KIRKLAND CORRECTIONAL INSTITUTION	6/18/2018	8/3/2018	45	ATTEND SCHOOL
AA50	ADMIN SPECIALIST II	OFFICE OF GENERAL COUNSEL	5/21/2018	8/3/2018	825	INTERN OR WORK/STUDY STUD
KC50	TRADES SPECIALIST V	LEATH CORR INSTIT (WOMEN)	6/3/2013	8/3/2018	1	LEFT OF OWN ACCORD, NO RE
JD30	CORRECTIONAL OFFICER I	EVANS CORRECTIONAL INSTITUTION	4/9/2018	8/3/2018	35	LEFT ON OWN ACCORD/PERSON
BH10	RECORDS ANALYST I	KIRKLAND CORRECTIONAL INSTITUTION	7/10/2017	8/3/2018	40	MOVED OUT OF JOB AREA
AA50	ADMIN SPECIALIST II	RECRUITING & EMPLOYMENT SERVICES	6/18/2018	8/3/2018	825	INTERN OR WORK/STUDY STUD
AH35	PROGRAM COORDINATOR I	WATEREE FARM OPERATIONS	9/12/2016	8/3/2018	5	SEEK OTHER EMPLOYMENT
JD35	CORRECTIONAL OFFICER II	MANNING REENTRY/WORK RELEASE CENTER	3/25/2002	8/3/2018	1	LEFT OF OWN ACCORD, NO RE
BC50	DIR INFORMATION SERVICES	ADMINISTRATION	9/5/2017	8/3/2018	1	LEFT OF OWN ACCORD, NO RE
JD40	CORRECTIONAL OFFICER III	EVANS CORRECTIONAL INSTITUTION	1/5/1998	8/6/2018	710	SERVICE RETIREMENT
GA40	HUMAN SERVICES SPEC II	TURBEVILLE CORRECTIONAL INSTITUTION	10/17/2017	8/6/2018	10	TO ACCEPT OTHER EMPLOYMEN
JD30	CORRECTIONAL OFFICER I	TRENTON CORRECTIONAL INSTITUTION	7/30/2018	8/6/2018	15	TO ACCEPT OTHER EMPLOYMEN
JD30	CORRECTIONAL OFFICER I	LIEBER CORRECTIONAL INSTITUTION	8/14/2017	8/6/2018	15	TO ACCEPT OTHER EMPLOYMEN
KA30	BUILDING/GROUNDS MGR.	INMATE CONSTRUCTION	2/17/2011	8/6/2018	710	SERVICE RETIREMENT
EA10	LICENSED PRACTICAL NURSE	MCCORMICK CORRECTIONAL INSTITUTION	12/17/2015	8/6/2018	35	LEFT ON OWN ACCORD/PERSON
JD30	CORRECTIONAL OFFICER I	PERRY CORRECTIONAL INSTITUTION	7/23/2018	8/6/2018	500	JOB ABANDONMENT
JD30	CORRECTIONAL OFFICER I	PERRY CORRECTIONAL INSTITUTION	2/12/2018	8/7/2018	852	RESIGNED IN LIEU OF TERMI
JD30	CORRECTIONAL OFFICER I	TYGER RIVER CORRECTIONAL INSTITUTION	6/25/2018	8/7/2018	500	JOB ABANDONMENT
JD30	CORRECTIONAL OFFICER I	KIRKLAND CORRECTIONAL INSTITUTION	4/27/1992	8/7/2018	710	SERVICE RETIREMENT
JD30	CORRECTIONAL OFFICER I	KIRKLAND CORRECTIONAL INSTITUTION	1/29/2018	8/7/2018	50	PERSONAL ILLNESS
JD30	CORRECTIONAL OFFICER I	TURBEVILLE CORRECTIONAL INSTITUTION	2/21/2017	8/7/2018	15	TO ACCEPT OTHER EMPLOYMEN
GA50	HUMAN SERVICES COORD I	ISS MIDLANDS REGION	7/2/2015	8/7/2018	1	LEFT OF OWN ACCORD, NO RE
JD30	CORRECTIONAL OFFICER I	LIEBER CORRECTIONAL INSTITUTION	11/4/2013	8/7/2018	1	LEFT OF OWN ACCORD, NO RE
JD30	CORRECTIONAL OFFICER I	TYGER RIVER CORRECTIONAL INSTITUTION	7/30/2018	8/8/2018	500	JOB ABANDONMENT
JD30	CORRECTIONAL OFFICER I	BROAD RIVER CORRECTIONAL INSTITUTION	8/14/2017	8/8/2018	45	ATTEND SCHOOL
AA50	ADMIN SPECIALIST II	LEE CORRECTIONAL INSTITUTION	7/9/2018	8/8/2018	1	LEFT OF OWN ACCORD, NO RE
JD30	CORRECTIONAL OFFICER I	WATEREE RIVER CORRECTIONAL INSTITUTION	10/2/2017	8/8/2018	35	LEFT ON OWN ACCORD/PERSON
JD30	CORRECTIONAL OFFICER I	WATEREE RIVER CORRECTIONAL INSTITUTION	12/11/2017	8/8/2018	410	VIOLATION OF AGENCY RULES
AA50	ADMIN SPECIALIST II	INMATE SERVICES	6/18/2018	8/8/2018	825	INTERN OR WORK/STUDY STUD
JD30	CORRECTIONAL OFFICER I	LEE CORRECTIONAL INSTITUTION	8/9/1993	8/8/2018	710	SERVICE RETIREMENT
AH30	PROGRAM ASSISTANT	PERRY CORRECTIONAL INSTITUTION	3/13/2017	8/9/2018	35	LEFT ON OWN ACCORD/PERSON
AA50	ADMIN SPECIALIST II	BROAD RIVER CORRECTIONAL INSTITUTION	6/18/2018	8/9/2018	825	INTERN OR WORK/STUDY STUD
JD40	CORRECTIONAL OFFICER III	INSTITUTIONAL RETENTION LT LEVEL III	10/3/2011	8/9/2018	435	FALSIFIED RECORDS
JD30	CORRECTIONAL OFFICER I	RIDGELAND CORR INSTITUTION	3/20/2017	8/9/2018	35	LEFT ON OWN ACCORD/PERSON
AA50	ADMIN SPECIALIST II	RECRUITING & EMPLOYMENT SERVICES	11/27/2017	8/10/2018	1	LEFT OF OWN ACCORD, NO RE
AC30	PROCUREMENT MANAGER I	PURCHASING	5/7/2018	8/10/2018	45	ATTEND SCHOOL
AA50	ADMIN SPECIALIST II	OFFICE OF INSPECTOR GENERAL	6/18/2018	8/10/2018	45	ATTEND SCHOOL
AA50	ADMIN SPECIALIST II	ADMINISTRATION	6/5/2018	8/10/2018	825	INTERN OR WORK/STUDY STUD
AA50	ADMIN SPECIALIST II	AGENCY DIRECTOR	6/18/2018	8/10/2018	825	INTERN OR WORK/STUDY STUD
KC50	TRADES SPECIALIST V	BROAD RIVER CORRECTIONAL INSTITUTION	7/18/2016	8/10/2018	710	SERVICE RETIREMENT
AA50	ADMIN SPECIALIST II	NETWORK AND TELECOMMUNICATIONS	5/7/2018	8/10/2018	45	ATTEND SCHOOL
UB04	VOCATIONAL TEACHER	CAMILLE GRAHAM CORRECTIONAL INST.	1/8/2018	8/10/2018	11	TO ACCEPT OTHER EMPLOYMEN
AA50	ADMIN SPECIALIST II	HEALTH SERVICES	7/9/2018	8/10/2018	825	INTERN OR WORK/STUDY STUD
AA50	ADMIN SPECIALIST II	FACILITIES ARCHITECT & ENGINEERING	5/7/2018	8/10/2018	825	INTERN OR WORK/STUDY STUD
JD30	CORRECTIONAL OFFICER I	LIEBER CORRECTIONAL INSTITUTION	5/14/2018	8/11/2018	15	TO ACCEPT OTHER EMPLOYMEN
JD30	CORRECTIONAL OFFICER I	CAMILLE GRAHAM CORRECTIONAL INST.	1/29/2018	8/12/2018	5	SEEK OTHER EMPLOYMENT
JD30	CORRECTIONAL OFFICER I	TYGER RIVER CORRECTIONAL INSTITUTION	1/3/2017	8/12/2018	35	LEFT ON OWN ACCORD/PERSON
JD30	CORRECTIONAL OFFICER I	LEE CORRECTIONAL INSTITUTION	2/27/2017	8/13/2018	75	MILITARY SERVICES
JD30	CORRECTIONAL OFFICER I	MANNING REENTRY/WORK RELEASE CENTER	4/9/2018	8/13/2018	1	LEFT OF OWN ACCORD, NO RE
EC10	MEDICAL ASSISTANT TECH I	CAMILLE GRAHAM CORRECTIONAL INST.	10/16/2017	8/13/2018	5	SEEK OTHER EMPLOYMENT
JD30	CORRECTIONAL OFFICER I	EVANS CORRECTIONAL INSTITUTION	11/7/2016	8/14/2018	50	PERSONAL ILLNESS
AA50	ADMIN SPECIALIST II	TRAINING	5/21/2018	8/14/2018	1	LEFT OF OWN ACCORD, NO RE
KB20	FOOD SERVICE SPEC. IV	PALMER PRE-RELEASE CENTER	7/27/2007	8/14/2018	10	TO ACCEPT OTHER EMPLOYMEN
JD30	CORRECTIONAL OFFICER I	BROAD RIVER CORRECTIONAL INSTITUTION	10/15/2007	8/14/2018	405	FAILED TO RETURN FROM LEA
JD30	CORRECTIONAL OFFICER I	ALLENDALE CORRECTIONAL INSTITUTION	4/17/2017	8/14/2018	412	ARREST/CONVICTION
JD30	CORRECTIONAL OFFICER I	TURBEVILLE CORRECTIONAL INSTITUTION	1/22/2018	8/15/2018	35	LEFT ON OWN ACCORD/PERSON
EA10	LICENSED PRACTICAL NURSE	CAMILLE GRAHAM CORRECTIONAL INST.	7/9/2018	8/15/2018	467	REFUSED DRUG/ALCOHOL TEST
AA50	ADMIN SPECIALIST II	BROAD RIVER CORRECTIONAL INSTITUTION	6/25/2018	8/15/2018	825	INTERN OR WORK/STUDY STUD
JD30	CORRECTIONAL OFFICER I	LEE CORRECTIONAL INSTITUTION	7/13/2009	8/15/2018	405	FAILED TO RETURN FROM LEA
AH35	PROGRAM COORDINATOR I	WATEREE FARM OPERATIONS	9/11/2017	8/16/2018	810	AUTHORIZED LEAVE OF ABSEN
EA65	NURSE PRACTITIONER II	BROAD RIVER CORRECTIONAL INSTITUTION	9/17/2015	8/16/2018	10	TO ACCEPT OTHER EMPLOYMEN

SCDC Employee Separations, July 1, 2016 - February 25, 2019

JOB DESCRIPTION		BUDGET UNIT LOCATION	START DATE	END DATE	TERMINATION REASON	
AA75	ADMINISTRATIVE ASSISTANT	GOODMAN CORRECTIONAL INSTITUTION	2/17/2015	8/16/2018	1	LEFT OF OWN ACCORD, NO RE
AA75	ADMINISTRATIVE ASSISTANT	INDUSTRIES ADMINISTRATION NN	5/2/2018	8/16/2018	800	DIFFERENT JOB/SAME AGENCY
AH30	PROGRAM ASSISTANT	WATEREE FARM OPERATIONS	9/11/2017	8/16/2018	800	DIFFERENT JOB/SAME AGENCY
JD40	CORRECTIONAL OFFICER III	PERRY CORRECTIONAL INSTITUTION	6/6/1994	8/16/2018	710	SERVICE RETIREMENT
JD35	CORRECTIONAL OFFICER II	CAMILLE GRAHAM CORRECTIONAL INST.	6/11/2018	8/16/2018	412	ARREST/CONVICTION
AA50	ADMIN SPECIALIST II	DIV. OF CLASSIFICATION & INMATE RECORD	6/25/2018	8/16/2018	825	INTERN OR WORK/STUDY STUD
UB02	CERTIFIED TEACHER	EVANS CORRECTIONAL INSTITUTION	1/3/2017	8/16/2018	1	LEFT OF OWN ACCORD, NO RE
AA50	ADMIN SPECIALIST II	VEHICLE MANAGEMENT	5/22/2017	8/16/2018	1	LEFT OF OWN ACCORD, NO RE
JD30	CORRECTIONAL OFFICER I	KIRKLAND CORRECTIONAL INSTITUTION	9/15/2003	8/16/2018	710	SERVICE RETIREMENT
JD50	CORRECTIONAL OFFICER IV	BROAD RIVER CORRECTIONAL INSTITUTION	5/29/1990	8/16/2018	710	SERVICE RETIREMENT
JD30	CORRECTIONAL OFFICER I	KERSHAW CORRECTIONAL INSTITUTION	4/9/2018	8/16/2018	466	VIOLATION OF SCDC DRUG TE
JD40	CORRECTIONAL OFFICER III	LEE CORRECTIONAL INSTITUTION	1/28/2008	8/16/2018	1	LEFT OF OWN ACCORD, NO RE
JD30	CORRECTIONAL OFFICER I	ALLENDALE CORRECTIONAL INSTITUTION	8/8/2016	8/16/2018	5	SEEK OTHER EMPLOYMENT
JD30	CORRECTIONAL OFFICER I	ALLENDALE CORRECTIONAL INSTITUTION	7/25/2016	8/16/2018	10	TO ACCEPT OTHER EMPLOYMEN
JD35	CORRECTIONAL OFFICER II	LIEBER CORRECTIONAL INSTITUTION	8/3/2015	8/17/2018	5	SEEK OTHER EMPLOYMENT
AA50	ADMIN SPECIALIST II	CHIEF LEGAL AND COMPLIANCE OFFICE	5/21/2018	8/17/2018	825	INTERN OR WORK/STUDY STUD
AA50	ADMIN SPECIALIST II	VICTIM SERVICES	6/18/2018	8/17/2018	825	INTERN OR WORK/STUDY STUD
JD35	CORRECTIONAL OFFICER II	RIDGELAND CORR INSTITUTION	6/2/1997	8/17/2018	710	SERVICE RETIREMENT
UB02	CERTIFIED TEACHER	LEE CORRECTIONAL INSTITUTION	9/17/2015	8/17/2018	5	SEEK OTHER EMPLOYMENT
AA50	ADMIN SPECIALIST II	AGENCY DIRECTOR	6/25/2018	8/17/2018	1	LEFT OF OWN ACCORD, NO RE
JD30	CORRECTIONAL OFFICER I	TRENTON CORRECTIONAL INSTITUTION	6/25/2018	8/17/2018	450	FAILED TO MEET CERTIFICAT
AH45	PROGRAM MANAGER I	MENTAL HEALTH	10/2/2012	8/17/2018	1	LEFT OF OWN ACCORD, NO RE
GC20	CHAPLAIN II	ALLENDALE CORRECTIONAL INSTITUTION	9/5/2017	8/17/2018	810	AUTHORIZED LEAVE OF ABSEN
AA50	ADMIN SPECIALIST II	PERRY CORRECTIONAL INSTITUTION	9/12/2016	8/17/2018	35	LEFT ON OWN ACCORD/PERSON
KC50	TRADES SPECIALIST V	LEE CORRECTIONAL INSTITUTION	6/1/2010	8/17/2018	15	TO ACCEPT OTHER EMPLOYMEN
JD30	CORRECTIONAL OFFICER I	PERRY CORRECTIONAL INSTITUTION	6/11/2018	8/17/2018	450	FAILED TO MEET CERTIFICAT
AA50	ADMIN SPECIALIST II	PROGRAMS & SERVICES	6/4/2018	8/17/2018	825	INTERN OR WORK/STUDY STUD
JD30	CORRECTIONAL OFFICER I	LIVESAY CORRECTIONAL INSTITUTION	11/12/1996	8/19/2018	10	TO ACCEPT OTHER EMPLOYMEN
JD40	CORRECTIONAL OFFICER III	WATEREE RIVER CORRECTIONAL INSTITUTION	5/9/2005	8/20/2018	505	NEGLIGENCE
JD30	CORRECTIONAL OFFICER I	EVANS CORRECTIONAL INSTITUTION	7/16/2018	8/20/2018	450	FAILED TO MEET CERTIFICAT
JD30	CORRECTIONAL OFFICER I	TURBEVILLE CORRECTIONAL INSTITUTION	2/12/2018	8/20/2018	500	JOB ABANDONMENT
JD30	CORRECTIONAL OFFICER I	FOOD SER WHSE INVENTORY/DISTRIBUTION	8/13/2018	8/20/2018	1	LEFT OF OWN ACCORD, NO RE
JD35	CORRECTIONAL OFFICER II	INMATE BUS TERMINAL	8/17/2012	8/20/2018	1	LEFT OF OWN ACCORD, NO RE
JD30	CORRECTIONAL OFFICER I	BROAD RIVER CORRECTIONAL INSTITUTION	7/16/2018	8/20/2018	15	TO ACCEPT OTHER EMPLOYMEN
JD30	CORRECTIONAL OFFICER I	KERSHAW CORRECTIONAL INSTITUTION	5/21/2018	8/20/2018	45	ATTEND SCHOOL
AH30	PROGRAM ASSISTANT	TURBEVILLE CORRECTIONAL INSTITUTION	11/17/2014	8/20/2018	5	SEEK OTHER EMPLOYMENT
JD30	CORRECTIONAL OFFICER I	LEATH CORR INSTIT (WOMEN)	6/18/2018	8/21/2018	1	LEFT OF OWN ACCORD, NO RE
AH10	ADMINISTRATIVE COORD I	COMMISSARY WHSE INVENTORY/DISTRIBUTION	10/17/2014	8/21/2018	466	VIOLATION OF SCDC DRUG TE
KB15	FOOD SVC SPECIALIST III	TRAINING	10/2/2016	8/22/2018	35	LEFT ON OWN ACCORD/PERSON
JD30	CORRECTIONAL OFFICER I	EVANS CORRECTIONAL INSTITUTION	10/16/2017	8/22/2018	500	JOB ABANDONMENT
JD30	CORRECTIONAL OFFICER I	WATEREE RIVER CORRECTIONAL INSTITUTION	1/29/2018	8/22/2018	1	LEFT OF OWN ACCORD, NO RE
JD30	CORRECTIONAL OFFICER I	LIEBER CORRECTIONAL INSTITUTION	9/11/2017	8/22/2018	5	SEEK OTHER EMPLOYMENT
JD35	CORRECTIONAL OFFICER II	EVANS CORRECTIONAL INSTITUTION	6/21/2010	8/22/2018	35	LEFT ON OWN ACCORD/PERSON
JD30	CORRECTIONAL OFFICER I	PERRY CORRECTIONAL INSTITUTION	11/7/2016	8/22/2018	1	LEFT OF OWN ACCORD, NO RE
JD30	CORRECTIONAL OFFICER I	LEE CORRECTIONAL INSTITUTION	6/7/1999	8/23/2018	705	DISABILITY RETIREMENT
JD30	CORRECTIONAL OFFICER I	BROAD RIVER CORRECTIONAL INSTITUTION	6/4/2018	8/23/2018	450	FAILED TO MEET CERTIFICAT
JD30	CORRECTIONAL OFFICER I	KIRKLAND CORRECTIONAL INSTITUTION	9/18/2017	8/23/2018	500	JOB ABANDONMENT
EA20	REGISTERED NURSE I	KIRKLAND CORRECTIONAL INSTITUTION	6/18/2018	8/23/2018	500	JOB ABANDONMENT
JD30	CORRECTIONAL OFFICER I	PERRY CORRECTIONAL INSTITUTION	6/11/2018	8/23/2018	450	FAILED TO MEET CERTIFICAT
EA20	REGISTERED NURSE I	LIEBER CORRECTIONAL INSTITUTION	11/13/2017	8/23/2018	35	LEFT ON OWN ACCORD/PERSON
JD30	CORRECTIONAL OFFICER I	PERRY CORRECTIONAL INSTITUTION	3/26/2018	8/23/2018	500	JOB ABANDONMENT
JD30	CORRECTIONAL OFFICER I	CAMILLE GRAHAM CORRECTIONAL INST.	8/20/2018	8/23/2018	1	LEFT OF OWN ACCORD, NO RE
JD35	CORRECTIONAL OFFICER II	RIDGELAND CORR INSTITUTION	1/23/2017	8/24/2018	35	LEFT ON OWN ACCORD/PERSON
AH35	PROGRAM COORDINATOR I	KERSHAW CORRECTIONAL INSTITUTION	9/25/2017	8/24/2018	810	AUTHORIZED LEAVE OF ABSEN
AA50	ADMIN SPECIALIST II	RECRUITING & EMPLOYMENT SERVICES	9/18/2017	8/24/2018	810	AUTHORIZED LEAVE OF ABSEN
JD30	CORRECTIONAL OFFICER I	MACDOUGALL CORRECTIONAL INST.	6/25/2018	8/24/2018	500	JOB ABANDONMENT
JD30	CORRECTIONAL OFFICER I	KIRKLAND CORRECTIONAL INSTITUTION	9/25/2017	8/24/2018	500	JOB ABANDONMENT
JD30	CORRECTIONAL OFFICER I	MANNING REENTRY/WORK RELEASE CENTER	6/25/2018	8/24/2018	5	SEEK OTHER EMPLOYMENT
JD50	CORRECTIONAL OFFICER IV	BROAD RIVER CORRECTIONAL INSTITUTION	6/23/2003	8/24/2018	412	ARREST/CONVICTION
JB50	ENVIR/HEALTH MGR II	FACILITIES ARCHITECH & ENGINEERING	3/27/2017	8/24/2018	810	AUTHORIZED LEAVE OF ABSEN
JD30	CORRECTIONAL OFFICER I	EVANS CORRECTIONAL INSTITUTION	7/9/2018	8/24/2018	450	FAILED TO MEET CERTIFICAT
JD30	CORRECTIONAL OFFICER I	TRENTON CORRECTIONAL INSTITUTION	10/23/2017	8/26/2018	500	JOB ABANDONMENT
JD30	CORRECTIONAL OFFICER I	TRENTON CORRECTIONAL INSTITUTION	11/28/2016	8/27/2018	35	LEFT ON OWN ACCORD/PERSON
JD30	CORRECTIONAL OFFICER I	LIEBER CORRECTIONAL INSTITUTION	6/4/2018	8/27/2018	450	FAILED TO MEET CERTIFICAT
JD30	CORRECTIONAL OFFICER I	TURBEVILLE CORRECTIONAL INSTITUTION	3/19/2018	8/28/2018	490	UNPROFESSIONAL CONDUCT/IN
JD30	CORRECTIONAL OFFICER I	TURBEVILLE CORRECTIONAL INSTITUTION	6/4/2018	8/28/2018	410	VIOLATION OF AGENCY RULES
EA10	LICENSED PRACTICAL NURSE	RIDGELAND CORR INSTITUTION	3/19/2018	8/29/2018	5	SEEK OTHER EMPLOYMENT
EA10	LICENSED PRACTICAL NURSE	MACDOUGALL CORRECTIONAL INST.	8/14/2017	8/29/2018	10	TO ACCEPT OTHER EMPLOYMEN

SCDC Employee Separations, July 1, 2016 - February 25, 2019

	JOB DESCRIPTION	BUDGET UNIT LOCATION	START DATE	END DATE		TERMINATION REASON
JD30	CORRECTIONAL OFFICER I	KERSHAW CORRECTIONAL INSTITUTION	1/8/2018	8/29/2018	495	VIOLATION OF EMPLOYEE/INM
JD30	CORRECTIONAL OFFICER I	MACDOUGALL CORRECTIONAL INST.	11/27/2017	8/29/2018	15	TO ACCEPT OTHER EMPLOYMEN
JD30	CORRECTIONAL OFFICER I	LEE CORRECTIONAL INSTITUTION	1/8/2018	8/29/2018	35	LEFT ON OWN ACCORD/PERSON
JD30	CORRECTIONAL OFFICER I	TURBEVILLE CORRECTIONAL INSTITUTION	1/8/2018	8/30/2018	1	LEFT OF OWN ACCORD, NO RE
GA40	HUMAN SERVICES SPEC II	TURBEVILLE CORRECTIONAL INSTITUTION	5/22/2017	8/30/2018	10	TO ACCEPT OTHER EMPLOYMEN
JD30	CORRECTIONAL OFFICER I	KIRKLAND CORRECTIONAL INSTITUTION	10/17/2016	8/30/2018	5	SEEK OTHER EMPLOYMENT
AH10	ADMINISTRATIVE COORD I	KERSHAW CORRECTIONAL INSTITUTION	9/15/1997	8/31/2018	710	SERVICE RETIREMENT
KC60	TRADES MANAGER	INMATE CONSTRUCTION	12/18/2017	8/31/2018	35	LEFT ON OWN ACCORD/PERSON
JD30	CORRECTIONAL OFFICER I	BROAD RIVER CORRECTIONAL INSTITUTION	2/19/2008	8/31/2018	705	DISABILITY RETIREMENT
AA50	ADMIN SPECIALIST II	ALLENDALE CORRECTIONAL INSTITUTION	6/25/2018	8/31/2018	825	INTERN OR WORK/STUDY STUD
AD01	FISCAL TECHNICIAN I	FINANCIAL ACCOUNTING	3/26/2018	8/31/2018	10	TO ACCEPT OTHER EMPLOYMEN
AA50	ADMIN SPECIALIST II	CAMILLE GRAHAM CORRECTIONAL INST.	6/18/2018	8/31/2018	45	ATTEND SCHOOL
JD30	CORRECTIONAL OFFICER I	LEE CORRECTIONAL INSTITUTION	6/25/2018	8/31/2018	450	FAILED TO MEET CERTIFICAT
JD30	CORRECTIONAL OFFICER I	FOOD SER WHSE INVENTORY/DISTRIBUTION	8/13/2018	8/31/2018	450	FAILED TO MEET CERTIFICAT
KA30	BUILDING/GROUNDS MGR.	ELECTRICAL	1/17/2017	8/31/2018	1	LEFT OF OWN ACCORD, NO RE
AA75	ADMINISTRATIVE ASSISTANT	SUBSTANCE ABUSE SERVICES DIVISION	1/2/2007	8/31/2018	710	SERVICE RETIREMENT
JD40	CORRECTIONAL OFFICER III	TYGER RIVER CORRECTIONAL INSTITUTION	3/2/2015	8/31/2018	35	LEFT ON OWN ACCORD/PERSON
JD35	CORRECTIONAL OFFICER II	PALMER PRE-RELEASE CENTER	11/17/2011	8/31/2018	710	SERVICE RETIREMENT
JD30	CORRECTIONAL OFFICER I	KERSHAW CORRECTIONAL INSTITUTION	12/18/2017	9/1/2018	35	LEFT ON OWN ACCORD/PERSON
JD40	CORRECTIONAL OFFICER III	EMERGENCY ACTION CENTER	10/13/1986	9/1/2018	710	SERVICE RETIREMENT
AA50	ADMIN SPECIALIST II	FACILITIES MANAGEMENT	4/11/2018	9/1/2018	800	DIFFERENT JOB/SAME AGENCY
JD30	CORRECTIONAL OFFICER I	LEE CORRECTIONAL INSTITUTION	1/22/2018	9/2/2018	5	SEEK OTHER EMPLOYMENT
JD60	WARDEN II	TYGER RIVER CORRECTIONAL INSTITUTION	8/9/1993	9/3/2018	710	SERVICE RETIREMENT
GA50	HUMAN SERVICES COORD I	ISS MIDLANDS REGION	9/2/2015	9/3/2018	1	LEFT OF OWN ACCORD, NO RE
AH35	PROGRAM COORDINATOR I	WATEREE FARM OPERATIONS	10/9/2017	9/3/2018	5	SEEK OTHER EMPLOYMENT
JD30	CORRECTIONAL OFFICER I	KIRKLAND CORRECTIONAL INSTITUTION	1/22/2018	9/3/2018	45	ATTEND SCHOOL
JD30	CORRECTIONAL OFFICER I	LIEBER CORRECTIONAL INSTITUTION	8/2/2013	9/3/2018	852	RESIGNED IN LIEU OF TERMI
JD30	CORRECTIONAL OFFICER I	LIEBER CORRECTIONAL INSTITUTION	11/17/2011	9/3/2018	10	TO ACCEPT OTHER EMPLOYMEN
JD30	CORRECTIONAL OFFICER I	CAMILLE GRAHAM CORRECTIONAL INST.	1/3/2017	9/3/2018	500	JOB ABANDONMENT
JD30	CORRECTIONAL OFFICER I	BRR SECURITY FRONT GATE	11/13/2017	9/3/2018	1	LEFT OF OWN ACCORD, NO RE
JD40	CORRECTIONAL OFFICER III	KERSHAW CORRECTIONAL INSTITUTION	2/18/2014	9/4/2018	15	TO ACCEPT OTHER EMPLOYMEN
AA75	ADMINISTRATIVE ASSISTANT	CANTEEN WHSE INVENTORY/DISTRIBUTION	2/2/2011	9/4/2018	710	SERVICE RETIREMENT
EA20	REGISTERED NURSE I	MCCORMICK CORRECTIONAL INSTITUTION	7/9/2018	9/4/2018	10	TO ACCEPT OTHER EMPLOYMEN
JD30	CORRECTIONAL OFFICER I	KIRKLAND CORRECTIONAL INSTITUTION	4/24/2017	9/4/2018	35	LEFT ON OWN ACCORD/PERSON
JD30	CORRECTIONAL OFFICER I	TRENTON CORRECTIONAL INSTITUTION	5/21/2018	9/4/2018	500	JOB ABANDONMENT
JD30	CORRECTIONAL OFFICER I	WATEREE RIVER CORRECTIONAL INSTITUTION	10/2/2017	9/4/2018	466	VIOLATION OF SCDC DRUG TE
JD35	CORRECTIONAL OFFICER II	KIRKLAND CORRECTIONAL INSTITUTION	1/17/2014	9/4/2018	30	JOB DISSATISFACTION-JOB D
JD40	CORRECTIONAL OFFICER III	TRAINING	4/10/1995	9/4/2018	710	SERVICE RETIREMENT
JD30	CORRECTIONAL OFFICER I	LEE CORRECTIONAL INSTITUTION	6/26/2017	9/4/2018	35	LEFT ON OWN ACCORD/PERSON
JD30	CORRECTIONAL OFFICER I	KIRKLAND CORRECTIONAL INSTITUTION	8/14/2017	9/5/2018	500	JOB ABANDONMENT
JD30	CORRECTIONAL OFFICER I	MCCORMICK CORRECTIONAL INSTITUTION	1/22/2018	9/5/2018	500	JOB ABANDONMENT
JD30	CORRECTIONAL OFFICER I	KERSHAW CORRECTIONAL INSTITUTION	6/11/2018	9/5/2018	410	VIOLATION OF AGENCY RULES
JD35	CORRECTIONAL OFFICER II	PERRY CORRECTIONAL INSTITUTION	6/2/2008	9/5/2018	1	LEFT OF OWN ACCORD, NO RE
JD50	CORRECTIONAL OFFICER IV	TYGER RIVER CORRECTIONAL INSTITUTION	10/2/1995	9/6/2018	495	VIOLATION OF EMPLOYEE/INM
EC10	MEDICAL ASSISTANT TECH I	PERRY CORRECTIONAL INSTITUTION	4/16/2018	9/6/2018	500	JOB ABANDONMENT
GA40	HUMAN SERVICES SPEC II	TURBEVILLE CORRECTIONAL INSTITUTION	10/30/2017	9/6/2018	852	RESIGNED IN LIEU OF TERMI
KC60	TRADES MANAGER	INMATE CONSTRUCTION	4/23/2018	9/6/2018	1	LEFT OF OWN ACCORD, NO RE
KC60	TRADES MANAGER	METALS/ROOFING/FIRE PROTECTION	7/17/2014	9/6/2018	860	RESIGNED WHILE UNDER INVE
JD30	CORRECTIONAL OFFICER I	FOOD SER WHSE INVENTORY/DISTRIBUTION	8/13/2018	9/7/2018	450	FAILED TO MEET CERTIFICAT
JD35	CORRECTIONAL OFFICER II	EVANS CORRECTIONAL INSTITUTION	12/17/2010	9/7/2018	1	LEFT OF OWN ACCORD, NO RE
GA60	HUMAN SERVICES COORD II	KIRKLAND CORRECTIONAL INSTITUTION	5/17/2013	9/7/2018	710	SERVICE RETIREMENT
JD30	CORRECTIONAL OFFICER I	FOOD SER WHSE INVENTORY/DISTRIBUTION	8/13/2018	9/7/2018	450	FAILED TO MEET CERTIFICAT
JD30	CORRECTIONAL OFFICER I	BROAD RIVER CORRECTIONAL INSTITUTION	9/11/2017	9/7/2018	35	LEFT ON OWN ACCORD/PERSON
KC50	TRADES SPECIALIST V	PALMER PRE-RELEASE CENTER	9/28/2015	9/7/2018	810	AUTHORIZED LEAVE OF ABSEN
JD30	CORRECTIONAL OFFICER I	WATEREE RIVER CORRECTIONAL INSTITUTION	7/30/2018	9/7/2018	500	JOB ABANDONMENT
JD30	CORRECTIONAL OFFICER I	TYGER RIVER CORRECTIONAL INSTITUTION	5/7/2018	9/7/2018	5	SEEK OTHER EMPLOYMENT
JD30	CORRECTIONAL OFFICER I	MANNING REENTRY/WORK RELEASE CENTER	1/22/2018	9/7/2018	500	JOB ABANDONMENT
JD30	CORRECTIONAL OFFICER I	RIDGELAND CORR INSTITUTION	11/14/2016	9/7/2018	5	SEEK OTHER EMPLOYMENT
EA20	REGISTERED NURSE I	BROAD RIVER CORRECTIONAL INSTITUTION	1/8/2018	9/8/2018	1	LEFT OF OWN ACCORD, NO RE
JD30	CORRECTIONAL OFFICER I	AGENCY SEARCH TEAM	9/25/2017	9/8/2018	412	ARREST/CONVICTION
JD30	CORRECTIONAL OFFICER I	BROAD RIVER CORRECTIONAL INSTITUTION	9/11/2017	9/9/2018	15	TO ACCEPT OTHER EMPLOYMEN
JD30	CORRECTIONAL OFFICER I	PERRY CORRECTIONAL INSTITUTION	10/30/2017	9/9/2018	40	MOVED OUT OF JOB AREA
JD30	CORRECTIONAL OFFICER I	MANNING REENTRY/WORK RELEASE CENTER	8/13/2018	9/10/2018	500	JOB ABANDONMENT
JD30	CORRECTIONAL OFFICER I	MACDOUGALL CORRECTIONAL INST.	7/18/2016	9/10/2018	15	TO ACCEPT OTHER EMPLOYMEN
JD30	CORRECTIONAL OFFICER I	LIVESAY CORRECTIONAL INSTITUTION	11/2/2015	9/11/2018	1	LEFT OF OWN ACCORD, NO RE
JD30	CORRECTIONAL OFFICER I	RIDGELAND CORR INSTITUTION	4/16/2018	9/11/2018	40	MOVED OUT OF JOB AREA
JD30	CORRECTIONAL OFFICER I	KERSHAW CORRECTIONAL INSTITUTION	7/16/2018	9/12/2018	500	JOB ABANDONMENT
JD30	CORRECTIONAL OFFICER I	TYGER RIVER CORRECTIONAL INSTITUTION	2/5/2018	9/12/2018	1	LEFT OF OWN ACCORD, NO RE

SCDC Employee Separations, July 1, 2016 - February 25, 2019

	JOB DESCRIPTION	BUDGET UNIT LOCATION	START DATE	END DATE	TERMINATION REASON	
JD30	CORRECTIONAL OFFICER I	RIDGELAND CORR INSTITUTION	11/13/2017	9/12/2018	412	ARREST/CONVICTION
JD30	CORRECTIONAL OFFICER I	MACDOUGALL CORRECTIONAL INST.	4/16/2018	9/13/2018	412	ARREST/CONVICTION
JD35	CORRECTIONAL OFFICER II	LIEBER CORRECTIONAL INSTITUTION	8/15/2016	9/13/2018	35	LEFT ON OWN ACCORD/PERSON
JD30	CORRECTIONAL OFFICER I	PERRY CORRECTIONAL INSTITUTION	11/27/2017	9/13/2018	1	LEFT OF OWN ACCORD, NO RE
JD30	CORRECTIONAL OFFICER I	LIEBER CORRECTIONAL INSTITUTION	8/6/2018	9/14/2018	35	LEFT ON OWN ACCORD/PERSON
JD40	CORRECTIONAL OFFICER III	TRAINING	5/17/2016	9/14/2018	10	TO ACCEPT OTHER EMPLOYMEN
JD30	CORRECTIONAL OFFICER I	LEE CORRECTIONAL INSTITUTION	7/16/2018	9/14/2018	45	ATTEND SCHOOL
AH30	PROGRAM ASSISTANT	MCCORMICK CORRECTIONAL INSTITUTION	3/26/2018	9/14/2018	10	TO ACCEPT OTHER EMPLOYMEN
JD30	CORRECTIONAL OFFICER I	EVANS CORRECTIONAL INSTITUTION	5/17/2016	9/14/2018	1	LEFT OF OWN ACCORD, NO RE
UB09	SUPT. OF EDUCATION	PALMETTO UNIFIED SCHOOL DISTRICT #1	6/19/2007	9/14/2018	710	SERVICE RETIREMENT
GA50	HUMAN SERVICES COORD I	EVANS CORRECTIONAL INSTITUTION	2/17/2018	9/14/2018	15	TO ACCEPT OTHER EMPLOYMEN
JD30	CORRECTIONAL OFFICER I	BROAD RIVER CORRECTIONAL INSTITUTION	6/25/2018	9/14/2018	10	TO ACCEPT OTHER EMPLOYMEN
JD30	CORRECTIONAL OFFICER I	RIDGELAND CORR INSTITUTION	6/5/2017	9/14/2018	500	JOB ABANDONMENT
EA20	REGISTERED NURSE I	MCCORMICK CORRECTIONAL INSTITUTION	6/4/2018	9/15/2018	1	LEFT OF OWN ACCORD, NO RE
KC50	TRADES SPECIALIST V	MCCORMICK CORRECTIONAL INSTITUTION	8/20/2018	9/16/2018	800	DIFFERENT JOB/SAME AGENCY
AA50	ADMIN SPECIALIST II	FACILITIES MANAGEMENT	2/26/2018	9/16/2018	800	DIFFERENT JOB/SAME AGENCY
JD35	CORRECTIONAL OFFICER II	KIRKLAND CORRECTIONAL INSTITUTION	10/2/2017	9/16/2018	810	AUTHORIZED LEAVE OF ABSEN
JD30	CORRECTIONAL OFFICER I	TURBEVILLE CORRECTIONAL INSTITUTION	7/30/2018	9/17/2018	450	FAILED TO MEET CERTIFICAT
EA20	REGISTERED NURSE I	MCCORMICK CORRECTIONAL INSTITUTION	9/1/2018	9/17/2018	1	LEFT OF OWN ACCORD, NO RE
JD30	CORRECTIONAL OFFICER I	KIRKLAND CORRECTIONAL INSTITUTION	11/6/2017	9/17/2018	15	TO ACCEPT OTHER EMPLOYMEN
JD30	CORRECTIONAL OFFICER I	KERSHAW CORRECTIONAL INSTITUTION	6/5/2017	9/17/2018	5	SEEK OTHER EMPLOYMENT
JD30	CORRECTIONAL OFFICER I	KIRKLAND CORRECTIONAL INSTITUTION	11/19/2012	9/17/2018	35	LEFT ON OWN ACCORD/PERSON
JD30	CORRECTIONAL OFFICER I	TRENTON CORRECTIONAL INSTITUTION	6/5/2017	9/17/2018	35	LEFT ON OWN ACCORD/PERSON
JD40	CORRECTIONAL OFFICER III	BROAD RIVER CORRECTIONAL INSTITUTION	9/17/2013	9/18/2018	35	LEFT ON OWN ACCORD/PERSON
JD30	CORRECTIONAL OFFICER I	RIDGELAND CORR INSTITUTION	8/21/2017	9/18/2018	412	ARREST/CONVICTION
JD30	CORRECTIONAL OFFICER I	BROAD RIVER CORRECTIONAL INSTITUTION	1/29/2018	9/19/2018	15	TO ACCEPT OTHER EMPLOYMEN
JD35	CORRECTIONAL OFFICER II	TYGER RIVER CORRECTIONAL INSTITUTION	1/2/2014	9/20/2018	15	TO ACCEPT OTHER EMPLOYMEN
JD35	CORRECTIONAL OFFICER II	AGENCY SEARCH TEAM	5/15/2017	9/20/2018	35	LEFT ON OWN ACCORD/PERSON
JD35	CORRECTIONAL OFFICER II	TURBEVILLE CORRECTIONAL INSTITUTION	5/2/2014	9/21/2018	1	LEFT OF OWN ACCORD, NO RE
GA40	HUMAN SERVICES SPEC II	MENTAL HEALTH	5/22/2017	9/21/2018	45	ATTEND SCHOOL
JD30	CORRECTIONAL OFFICER I	KIRKLAND CORRECTIONAL INSTITUTION	6/18/2018	9/21/2018	1	LEFT OF OWN ACCORD, NO RE
JD30	CORRECTIONAL OFFICER I	TURBEVILLE CORRECTIONAL INSTITUTION	6/11/2018	9/21/2018	40	MOVED OUT OF JOB AREA
JD30	CORRECTIONAL OFFICER I	KERSHAW CORRECTIONAL INSTITUTION	5/21/2018	9/21/2018	500	JOB ABANDONMENT
KC40	TRADES SPECIALIST IV	VEHICLE MANAGEMENT	10/9/2017	9/21/2018	810	AUTHORIZED LEAVE OF ABSEN
JD30	CORRECTIONAL OFFICER I	BROAD RIVER CORRECTIONAL INSTITUTION	3/19/2018	9/23/2018	5	SEEK OTHER EMPLOYMENT
EA20	REGISTERED NURSE I	KERSHAW CORRECTIONAL INSTITUTION	3/26/2018	9/23/2018	1	LEFT OF OWN ACCORD, NO RE
JD30	CORRECTIONAL OFFICER I	BROAD RIVER CORRECTIONAL INSTITUTION	7/23/2018	9/24/2018	1	LEFT OF OWN ACCORD, NO RE
UB02	CERTIFIED TEACHER	LIVESAY CORRECTIONAL INSTITUTION	6/12/2017	9/24/2018	35	LEFT ON OWN ACCORD/PERSON
JD30	CORRECTIONAL OFFICER I	GOODMAN CORRECTIONAL INSTITUTION	8/20/2018	9/24/2018	450	FAILED TO MEET CERTIFICAT
JD30	CORRECTIONAL OFFICER I	BROAD RIVER CORRECTIONAL INSTITUTION	8/7/2017	9/24/2018	852	RESIGNED IN LIEU OF TERMI
JD30	CORRECTIONAL OFFICER I	PERRY CORRECTIONAL INSTITUTION	4/2/2018	9/25/2018	1	LEFT OF OWN ACCORD, NO RE
JD30	CORRECTIONAL OFFICER I	BROAD RIVER CORRECTIONAL INSTITUTION	5/21/2018	9/25/2018	1	LEFT OF OWN ACCORD, NO RE
AH40	PROGRAM COORDINATOR II	TURBEVILLE CORRECTIONAL INSTITUTION	4/9/2018	9/26/2018	15	TO ACCEPT OTHER EMPLOYMEN
JD30	CORRECTIONAL OFFICER I	BROAD RIVER CORRECTIONAL INSTITUTION	7/9/2018	9/27/2018	450	FAILED TO MEET CERTIFICAT
AH40	PROGRAM COORDINATOR II	SYSTEM DEVELOPMENT/SUPPORT	11/17/2011	9/27/2018	405	FAILED TO RETURN FROM LEA
JD40	CORRECTIONAL OFFICER III	PERRY CORRECTIONAL INSTITUTION	6/5/2017	9/27/2018	500	JOB ABANDONMENT
JB30	OSHA OFFICER III	STATE & LOCAL INSPECTIONS	10/2/2017	9/28/2018	810	AUTHORIZED LEAVE OF ABSEN
AC07	SUPPLY MANAGER I	COMMISSARY WHSE INVENTORY/DISTRIBUTION	1/14/1991	9/28/2018	710	SERVICE RETIREMENT
JD30	CORRECTIONAL OFFICER I	EVANS CORRECTIONAL INSTITUTION	11/14/2016	9/28/2018	1	LEFT OF OWN ACCORD, NO RE
EA20	REGISTERED NURSE I	KERSHAW CORRECTIONAL INSTITUTION	4/17/2018	9/28/2018	1	LEFT OF OWN ACCORD, NO RE
JD35	CORRECTIONAL OFFICER II	LEATH CORR INSTIT (WOMEN)	12/2/2011	9/28/2018	35	LEFT ON OWN ACCORD/PERSON
JD30	CORRECTIONAL OFFICER I	MACDOUGALL CORRECTIONAL INST.	4/3/2017	9/28/2018	40	MOVED OUT OF JOB AREA
AH35	PROGRAM COORDINATOR I	MACDOUGALL CORRECTIONAL INST.	8/15/1988	9/30/2018	710	SERVICE RETIREMENT
JD30	CORRECTIONAL OFFICER I	BROAD RIVER CORRECTIONAL INSTITUTION	10/10/2016	9/30/2018	35	LEFT ON OWN ACCORD/PERSON
KB15	FOOD SVC SPECIALIST III	EVANS CORRECTIONAL INSTITUTION	8/8/2016	9/30/2018	40	MOVED OUT OF JOB AREA
JD35	CORRECTIONAL OFFICER II	CAMILLE GRAHAM CORRECTIONAL INST.	10/26/1998	9/30/2018	710	SERVICE RETIREMENT
EA20	REGISTERED NURSE I	LIEBER CORRECTIONAL INSTITUTION	8/17/2010	10/1/2018	710	SERVICE RETIREMENT
KA30	BUILDING/GROUNDS MGR.	DETENTION SVCS	4/18/2011	10/1/2018	10	TO ACCEPT OTHER EMPLOYMEN
EA20	REGISTERED NURSE I	LEE CORRECTIONAL INSTITUTION	8/20/2018	10/1/2018	800	DIFFERENT JOB/SAME AGENCY
AA50	ADMIN SPECIALIST II	LEE CORRECTIONAL INSTITUTION	7/17/2017	10/1/2018	15	TO ACCEPT OTHER EMPLOYMEN
AH25	ADMINISTRATIVE MGR II	SECURITY	1/5/1987	10/1/2018	710	SERVICE RETIREMENT
JD30	CORRECTIONAL OFFICER I	ALLENDALE CORRECTIONAL INSTITUTION	4/9/2018	10/1/2018	412	ARREST/CONVICTION
GA40	HUMAN SERVICES SPEC II	TURBEVILLE CORRECTIONAL INSTITUTION	9/10/2018	10/1/2018	35	LEFT ON OWN ACCORD/PERSON
JD30	CORRECTIONAL OFFICER I	MANNING REENTRY/WORK RELEASE CENTER	9/19/2016	10/1/2018	15	TO ACCEPT OTHER EMPLOYMEN
JD35	CORRECTIONAL OFFICER II	LIVESAY CORRECTIONAL INSTITUTION	8/3/2015	10/1/2018	75	MILITARY SERVICES
EA20	REGISTERED NURSE I	LEATH CORR INSTIT (WOMEN)	11/19/2001	10/2/2018	710	SERVICE RETIREMENT
AH45	PROGRAM MANAGER I	HUMAN RESOURCES ADMINISTRATION	8/14/2017	10/2/2018	825	INTERN OR WORK/STUDY STUD
AH45	PROGRAM MANAGER I	MACDOUGALL CORRECTIONAL INST.	11/7/2016	10/2/2018	825	INTERN OR WORK/STUDY STUD

SCDC Employee Separations, July 1, 2016 - February 25, 2019

	JOB DESCRIPTION	BUDGET UNIT LOCATION	START DATE	END DATE		TERMINATION REASON
JD35	CORRECTIONAL OFFICER II	LEE CORRECTIONAL INSTITUTION	4/5/1993	10/2/2018	710	SERVICE RETIREMENT
JD30	CORRECTIONAL OFFICER I	FOOD SER WHSE INVENTORY/DISTRIBUTION	8/13/2018	10/2/2018	412	ARREST/CONVICTION
JD30	CORRECTIONAL OFFICER I	CAMILLE GRAHAM CORRECTIONAL INST.	8/20/2018	10/2/2018	15	TO ACCEPT OTHER EMPLOYMEN
JD30	CORRECTIONAL OFFICER I	EVANS CORRECTIONAL INSTITUTION	12/18/2017	10/3/2018	410	VIOLATION OF AGENCY RULES
KB15	FOOD SVC SPECIALIST III	LEE CORRECTIONAL INSTITUTION	2/26/2018	10/4/2018	500	JOB ABANDONMENT
JD30	CORRECTIONAL OFFICER I	WATEREE RIVER CORRECTIONAL INSTITUTION	4/2/2018	10/4/2018	1	LEFT OF OWN ACCORD, NO RE
JD30	CORRECTIONAL OFFICER I	KERSHAW CORRECTIONAL INSTITUTION	7/9/2018	10/4/2018	5	SEEK OTHER EMPLOYMENT
JD30	CORRECTIONAL OFFICER I	RIDGELAND CORR INSTITUTION	1/20/2015	10/4/2018	435	FALSIFIED RECORDS
EC50	RECREATION SPECIALIST III	TYGER RIVER CORRECTIONAL INSTITUTION	6/25/2018	10/4/2018	40	MOVED OUT OF JOB AREA
JD30	CORRECTIONAL OFFICER I	FOOD SER WHSE INVENTORY/DISTRIBUTION	9/17/2018	10/5/2018	450	FAILED TO MEET CERTIFICAT
JD30	CORRECTIONAL OFFICER I	ALLENDALE CORRECTIONAL INSTITUTION	7/30/2018	10/5/2018	450	FAILED TO MEET CERTIFICAT
GC20	CHAPLAIN II	CAMILLE GRAHAM CORRECTIONAL INST.	5/1/2008	10/5/2018	710	SERVICE RETIREMENT
JD35	CORRECTIONAL OFFICER II	KERSHAW CORRECTIONAL INSTITUTION	12/11/2017	10/5/2018	15	TO ACCEPT OTHER EMPLOYMEN
JD30	CORRECTIONAL OFFICER I	ALLENDALE CORRECTIONAL INSTITUTION	9/2/2008	10/5/2018	710	SERVICE RETIREMENT
AG10	HUMAN RESOURCE MANAGER I	EMPLOYEE RELATIONS	12/10/2004	10/5/2018	710	SERVICE RETIREMENT
AH30	PROGRAM ASSISTANT	BROAD RIVER CORRECTIONAL INSTITUTION	10/4/1993	10/5/2018	710	SERVICE RETIREMENT
EA80	NURSE ADMINISTRATOR/MGR II	BROAD RIVER CORRECTIONAL INSTITUTION	5/2/2012	10/5/2018	40	MOVED OUT OF JOB AREA
JD30	CORRECTIONAL OFFICER I	KIRKLAND CORRECTIONAL INSTITUTION	8/20/2018	10/5/2018	450	FAILED TO MEET CERTIFICAT
AA50	ADMIN SPECIALIST II	KIRKLAND CORRECTIONAL INSTITUTION	6/25/2018	10/5/2018	45	ATTEND SCHOOL
JD30	CORRECTIONAL OFFICER I	TURBEVILLE CORRECTIONAL INSTITUTION	6/11/2018	10/8/2018	1	LEFT OF OWN ACCORD, NO RE
JD30	CORRECTIONAL OFFICER I	KIRKLAND CORRECTIONAL INSTITUTION	6/19/2017	10/8/2018	1	LEFT OF OWN ACCORD, NO RE
JD30	CORRECTIONAL OFFICER I	EVANS CORRECTIONAL INSTITUTION	9/10/2018	10/8/2018	450	FAILED TO MEET CERTIFICAT
AA75	ADMINISTRATIVE ASSISTANT	AGENCY DIRECTOR	12/18/2017	10/9/2018	810	AUTHORIZED LEAVE OF ABSEN
JD30	CORRECTIONAL OFFICER I	BROAD RIVER CORRECTIONAL INSTITUTION	3/12/2018	10/9/2018	500	JOB ABANDONMENT
JD30	CORRECTIONAL OFFICER I	BROAD RIVER CORRECTIONAL INSTITUTION	7/16/2018	10/9/2018	450	FAILED TO MEET CERTIFICAT
JD35	CORRECTIONAL OFFICER II	KERSHAW CORRECTIONAL INSTITUTION	1/19/2016	10/11/2018	1	LEFT OF OWN ACCORD, NO RE
JD30	CORRECTIONAL OFFICER I	LIEBER CORRECTIONAL INSTITUTION	7/10/2017	10/11/2018	1	LEFT OF OWN ACCORD, NO RE
JD35	CORRECTIONAL OFFICER II	PERRY CORRECTIONAL INSTITUTION	11/17/2014	10/11/2018	15	TO ACCEPT OTHER EMPLOYMEN
JD30	CORRECTIONAL OFFICER I	EVANS CORRECTIONAL INSTITUTION	7/30/2018	10/11/2018	500	JOB ABANDONMENT
JD30	CORRECTIONAL OFFICER I	LIEBER CORRECTIONAL INSTITUTION	7/23/2018	10/12/2018	450	FAILED TO MEET CERTIFICAT
KD40	EQUIPMENT OPERATOR II	MAIL/SUPPLY ROOM	10/23/2017	10/12/2018	810	AUTHORIZED LEAVE OF ABSEN
AG05	HUMAN RESOURCE SPECIALIST	RECRUITING & EMPLOYMENT SERVICES	9/2/2017	10/12/2018	1	LEFT OF OWN ACCORD, NO RE
JD40	CORRECTIONAL OFFICER III	GOODMAN CORRECTIONAL INSTITUTION	11/29/2004	10/12/2018	710	SERVICE RETIREMENT
JD30	CORRECTIONAL OFFICER I	LIVESAY CORRECTIONAL INSTITUTION	4/9/2018	10/12/2018	15	TO ACCEPT OTHER EMPLOYMEN
JD30	CORRECTIONAL OFFICER I	KIRKLAND CORRECTIONAL INSTITUTION	7/16/2018	10/12/2018	35	LEFT ON OWN ACCORD/PERSON
JD30	CORRECTIONAL OFFICER I	KERSHAW CORRECTIONAL INSTITUTION	7/18/2016	10/12/2018	35	LEFT ON OWN ACCORD/PERSON
GA80	PSYCHOLOGIST I	MENTAL HEALTH	1/2/2018	10/12/2018	810	AUTHORIZED LEAVE OF ABSEN
JD30	CORRECTIONAL OFFICER I	CAMILLE GRAHAM CORRECTIONAL INST.	4/23/2018	10/13/2018	1	LEFT OF OWN ACCORD, NO RE
JD50	CORRECTIONAL OFFICER IV	MACDOUGALL CORRECTIONAL INST.	8/30/1993	10/14/2018	710	SERVICE RETIREMENT
KC60	TRADES MANAGER	ELECTRICAL	4/4/2016	10/15/2018	35	LEFT ON OWN ACCORD/PERSON
JD30	CORRECTIONAL OFFICER I	LIEBER CORRECTIONAL INSTITUTION	9/17/2018	10/16/2018	50	PERSONAL ILLNESS
EA20	REGISTERED NURSE I	KIRKLAND CORRECTIONAL INSTITUTION	10/18/2017	10/16/2018	810	AUTHORIZED LEAVE OF ABSEN
AH30	PROGRAM ASSISTANT	KIRKLAND CORRECTIONAL INSTITUTION	3/17/2014	10/16/2018	10	TO ACCEPT OTHER EMPLOYMEN
JD30	CORRECTIONAL OFFICER I	EVANS CORRECTIONAL INSTITUTION	10/8/2018	10/16/2018	5	SEEK OTHER EMPLOYMENT
UB02	CERTIFIED TEACHER	BROAD RIVER CORRECTIONAL INSTITUTION	7/9/2018	10/16/2018	800	DIFFERENT JOB/SAME AGENCY
AA75	ADMINISTRATIVE ASSISTANT	LEATH CORR INSTIT (WOMEN)	4/2/2014	10/16/2018	10	TO ACCEPT OTHER EMPLOYMEN
JD35	CORRECTIONAL OFFICER II	ALLENDALE CORRECTIONAL INSTITUTION	4/2/2015	10/16/2018	15	TO ACCEPT OTHER EMPLOYMEN
JD35	CORRECTIONAL OFFICER II	PERRY CORRECTIONAL INSTITUTION	2/16/2010	10/17/2018	40	MOVED OUT OF JOB AREA
JD35	CORRECTIONAL OFFICER II	ALLENDALE CORRECTIONAL INSTITUTION	7/17/2014	10/17/2018	5	SEEK OTHER EMPLOYMENT
JD35	CORRECTIONAL OFFICER II	LEE CORRECTIONAL INSTITUTION	9/2/2014	10/17/2018	30	JOB DISSATISFACTION-JOB D
JD30	CORRECTIONAL OFFICER I	LEE CORRECTIONAL INSTITUTION	7/23/2018	10/17/2018	440	PERSONAL ILLNESS
AA50	ADMIN SPECIALIST II	TURBEVILLE CORRECTIONAL INSTITUTION	4/2/2018	10/18/2018	15	TO ACCEPT OTHER EMPLOYMEN
JD35	CORRECTIONAL OFFICER II	KERSHAW CORRECTIONAL INSTITUTION	6/20/2005	10/18/2018	710	SERVICE RETIREMENT
JD30	CORRECTIONAL OFFICER I	GOODMAN CORRECTIONAL INSTITUTION	9/17/2015	10/18/2018	1	LEFT OF OWN ACCORD, NO RE
JD30	CORRECTIONAL OFFICER I	LIVESAY CORRECTIONAL INSTITUTION	2/27/2017	10/18/2018	15	TO ACCEPT OTHER EMPLOYMEN
JD30	CORRECTIONAL OFFICER I	EVANS CORRECTIONAL INSTITUTION	7/23/2018	10/18/2018	450	FAILED TO MEET CERTIFICAT
JD30	CORRECTIONAL OFFICER I	LIEBER CORRECTIONAL INSTITUTION	1/29/2018	10/18/2018	1	LEFT OF OWN ACCORD, NO RE
JD30	CORRECTIONAL OFFICER I	CAMILLE GRAHAM CORRECTIONAL INST.	6/5/2017	10/19/2018	467	REFUSED DRUG/ALCOHOL TEST
JD30	CORRECTIONAL OFFICER I	MACDOUGALL CORRECTIONAL INST.	10/1/2018	10/19/2018	40	MOVED OUT OF JOB AREA
KB15	FOOD SVC SPECIALIST III	LEATH CORR INSTIT (WOMEN)	7/30/2018	10/19/2018	500	JOB ABANDONMENT
EA10	LICENSED PRACTICAL NURSE	EVANS CORRECTIONAL INSTITUTION	4/18/2011	10/19/2018	50	PERSONAL ILLNESS
AH40	PROGRAM COORDINATOR II	TRAINING	7/18/1988	10/19/2018	710	SERVICE RETIREMENT
JD30	CORRECTIONAL OFFICER I	CAMILLE GRAHAM CORRECTIONAL INST.	3/27/2017	10/19/2018	45	ATTEND SCHOOL
JD30	CORRECTIONAL OFFICER I	BROAD RIVER CORRECTIONAL INSTITUTION	8/14/2017	10/19/2018	500	JOB ABANDONMENT
AA50	ADMIN SPECIALIST II	TRAINING	10/23/2017	10/19/2018	1	LEFT OF OWN ACCORD, NO RE
JD30	CORRECTIONAL OFFICER I	LIVESAY CORRECTIONAL INSTITUTION	12/11/2017	10/19/2018	500	JOB ABANDONMENT
AC07	SUPPLY MANAGER I	LIEBER CORRECTIONAL INSTITUTION	2/18/2014	10/19/2018	10	TO ACCEPT OTHER EMPLOYMEN
JD30	CORRECTIONAL OFFICER I	MCCORMICK CORRECTIONAL INSTITUTION	6/26/2017	10/19/2018	412	ARREST/CONVICTION

SCDC Employee Separations, July 1, 2016 - February 25, 2019

JOB DESCRIPTION		BUDGET UNIT LOCATION	START DATE	END DATE	TERMINATION REASON	
AA75	ADMINISTRATIVE ASSISTANT	CAMILLE GRAHAM CORRECTIONAL INST.	10/23/2017	10/19/2018	810	AUTHORIZED LEAVE OF ABSEN
EA10	LICENSED PRACTICAL NURSE	CAMILLE GRAHAM CORRECTIONAL INST.	5/17/2010	10/20/2018	710	SERVICE RETIREMENT
KC60	TRADES MANAGER	ELECTRICAL	10/23/2017	10/22/2018	810	AUTHORIZED LEAVE OF ABSEN
JD30	CORRECTIONAL OFFICER I	LEE CORRECTIONAL INSTITUTION	6/4/2018	10/23/2018	25	JOB DISSATISFACTION-WORK
JD30	CORRECTIONAL OFFICER I	MCCORMICK CORRECTIONAL INSTITUTION	7/16/2018	10/23/2018	412	ARREST/CONVICTION
JD30	CORRECTIONAL OFFICER I	MCCORMICK CORRECTIONAL INSTITUTION	10/15/2018	10/23/2018	500	JOB ABANDONMENT
JD30	CORRECTIONAL OFFICER I	EVANS CORRECTIONAL INSTITUTION	10/2/2015	10/23/2018	412	ARREST/CONVICTION
JD30	CORRECTIONAL OFFICER I	LIVESAY CORRECTIONAL INSTITUTION	7/9/2018	10/23/2018	410	VIOLATION OF AGENCY RULES
JD30	CORRECTIONAL OFFICER I	TURBEVILLE CORRECTIONAL INSTITUTION	7/24/2017	10/24/2018	35	LEFT ON OWN ACCORD/PERSON
JD30	CORRECTIONAL OFFICER I	LEE CORRECTIONAL INSTITUTION	3/19/2018	10/24/2018	500	JOB ABANDONMENT
JD40	CORRECTIONAL OFFICER III	PERRY CORRECTIONAL INSTITUTION	10/2/2006	10/25/2018	705	DISABILITY RETIREMENT
JD30	CORRECTIONAL OFFICER I	LIEBER CORRECTIONAL INSTITUTION	5/7/2018	10/25/2018	500	JOB ABANDONMENT
JD40	CORRECTIONAL OFFICER III	TURBEVILLE CORRECTIONAL INSTITUTION	3/17/2014	10/26/2018	15	TO ACCEPT OTHER EMPLOYMEN
JD30	CORRECTIONAL OFFICER I	LIEBER CORRECTIONAL INSTITUTION	5/7/2018	10/26/2018	412	ARREST/CONVICTION
AA50	ADMIN SPECIALIST II	OFFICE OF GENERAL COUNSEL	2/26/2018	10/26/2018	825	INTERN OR WORK/STUDY STUD
EA20	REGISTERED NURSE I	CAMILLE GRAHAM CORRECTIONAL INST.	9/10/2018	10/26/2018	35	LEFT ON OWN ACCORD/PERSON
JD30	CORRECTIONAL OFFICER I	MCCORMICK CORRECTIONAL INSTITUTION	12/4/2017	10/26/2018	1	LEFT OF OWN ACCORD, NO RE
GA60	HUMAN SERVICES COORD II	MENTAL HEALTH	8/20/2018	10/26/2018	1	LEFT OF OWN ACCORD, NO RE
JD35	CORRECTIONAL OFFICER II	LIVESAY CORRECTIONAL INSTITUTION	6/17/2011	10/26/2018	1	LEFT OF OWN ACCORD, NO RE
KB20	FOOD SERVICE SPEC. IV	KIRKLAND CORRECTIONAL INSTITUTION	6/5/2017	10/26/2018	1	LEFT OF OWN ACCORD, NO RE
EA30	REGISTERED NURSE II	MEDICAL SUPPORT	4/30/2018	10/26/2018	30	JOB DISSATISFACTION-JOB D
JD30	CORRECTIONAL OFFICER I	WATEREE RIVER CORRECTIONAL INSTITUTION	2/21/2017	10/27/2018	15	TO ACCEPT OTHER EMPLOYMEN
JD30	CORRECTIONAL OFFICER I	RIDGELAND CORR INSTITUTION	6/17/2016	10/28/2018	500	JOB ABANDONMENT
JD30	CORRECTIONAL OFFICER I	TURBEVILLE CORRECTIONAL INSTITUTION	6/4/2018	10/28/2018	1	LEFT OF OWN ACCORD, NO RE
JD30	CORRECTIONAL OFFICER I	LIEBER CORRECTIONAL INSTITUTION	6/5/2017	10/29/2018	35	LEFT ON OWN ACCORD/PERSON
JC20	LAW ENFORCEMENT OFC II	POLICE SERVICES	4/3/2017	10/29/2018	1	LEFT OF OWN ACCORD, NO RE
JD35	CORRECTIONAL OFFICER II	LIEBER CORRECTIONAL INSTITUTION	6/2/2016	10/29/2018	1	LEFT OF OWN ACCORD, NO RE
JD30	CORRECTIONAL OFFICER I	MCCORMICK CORRECTIONAL INSTITUTION	9/10/2018	10/30/2018	20	JOB DISSATISFACTION-SALAR
AG05	HUMAN RESOURCE SPECIALIST	ANNOUNCED POSITIONS	1/8/2018	10/30/2018	35	LEFT ON OWN ACCORD/PERSON
JD60	WARDEN II	ALLENDALE CORRECTIONAL INSTITUTION	4/10/1989	10/30/2018	710	SERVICE RETIREMENT
JD30	CORRECTIONAL OFFICER I	TRENTON CORRECTIONAL INSTITUTION	5/14/2018	10/30/2018	1	LEFT OF OWN ACCORD, NO RE
JD30	CORRECTIONAL OFFICER I	LEE CORRECTIONAL INSTITUTION	1/29/2018	10/31/2018	30	JOB DISSATISFACTION-JOB D
GA60	HUMAN SERVICES COORD II	LIEBER CORRECTIONAL INSTITUTION	1/29/2018	10/31/2018	1	LEFT OF OWN ACCORD, NO RE
GA50	HUMAN SERVICES COORD I	MENTAL HEALTH	12/11/2017	10/31/2018	35	LEFT ON OWN ACCORD/PERSON
JD30	CORRECTIONAL OFFICER I	TURBEVILLE CORRECTIONAL INSTITUTION	1/22/2018	10/31/2018	5	SEEK OTHER EMPLOYMENT
JD30	CORRECTIONAL OFFICER I	PERRY CORRECTIONAL INSTITUTION	10/1/2018	10/31/2018	5	SEEK OTHER EMPLOYMENT
AH10	ADMINISTRATIVE COORD I	KERSHAW CORRECTIONAL INSTITUTION	10/20/2008	10/31/2018	710	SERVICE RETIREMENT
JD50	CORRECTIONAL OFFICER IV	ALLENDALE CORRECTIONAL INSTITUTION	10/10/1988	10/31/2018	710	SERVICE RETIREMENT
GA50	HUMAN SERVICES COORD I	MENTAL HEALTH	10/9/2017	10/31/2018	10	TO ACCEPT OTHER EMPLOYMEN
AA75	ADMINISTRATIVE ASSISTANT	INDUSTRIES ADMINISTRATION NN	4/17/2017	11/1/2018	35	LEFT ON OWN ACCORD/PERSON
JD30	CORRECTIONAL OFFICER I	PERRY CORRECTIONAL INSTITUTION	10/3/2016	11/1/2018	1	LEFT OF OWN ACCORD, NO RE
JD55	WARDEN I	TURBEVILLE CORRECTIONAL INSTITUTION	12/14/1987	11/1/2018	710	SERVICE RETIREMENT
JD30	CORRECTIONAL OFFICER I	KIRKLAND CORRECTIONAL INSTITUTION	1/17/2012	11/1/2018	1	LEFT OF OWN ACCORD, NO RE
BG30	GRAPHIC ARTIST II	COMMUNICATIONS	6/5/2017	11/1/2018	800	DIFFERENT JOB/SAME AGENCY
AA75	ADMINISTRATIVE ASSISTANT	TURBEVILLE CORRECTIONAL INSTITUTION	8/17/2015	11/1/2018	35	LEFT ON OWN ACCORD/PERSON
JD30	CORRECTIONAL OFFICER I	TRENTON CORRECTIONAL INSTITUTION	6/4/2018	11/1/2018	500	JOB ABANDONMENT
AH35	PROGRAM COORDINATOR I	MANNING REENTRY/WORK RELEASE CENTER	9/10/2018	11/1/2018	800	DIFFERENT JOB/SAME AGENCY
AA50	ADMIN SPECIALIST II	RECRUITING & EMPLOYMENT SERVICES	6/25/2018	11/1/2018	800	DIFFERENT JOB/SAME AGENCY
JD30	CORRECTIONAL OFFICER I	PERRY CORRECTIONAL INSTITUTION	5/14/2018	11/2/2018	15	TO ACCEPT OTHER EMPLOYMEN
JD35	CORRECTIONAL OFFICER II	INMATE BUS TERMINAL	3/20/2017	11/2/2018	5	SEEK OTHER EMPLOYMENT
KB15	FOOD SVC SPECIALIST III	ALLENDALE CORRECTIONAL INSTITUTION	3/18/2013	11/2/2018	1	LEFT OF OWN ACCORD, NO RE
EA65	NURSE PRACTITIONER II	KIRKLAND CORRECTIONAL INSTITUTION	9/25/2017	11/2/2018	1	LEFT OF OWN ACCORD, NO RE
JD30	CORRECTIONAL OFFICER I	CAMILLE GRAHAM CORRECTIONAL INST.	7/23/2018	11/2/2018	35	LEFT ON OWN ACCORD/PERSON
JD30	CORRECTIONAL OFFICER I	LIEBER CORRECTIONAL INSTITUTION	8/20/2018	11/2/2018	450	FAILED TO MEET CERTIFICAT
JD30	CORRECTIONAL OFFICER I	RIDGELAND CORR INSTITUTION	9/24/2018	11/2/2018	450	FAILED TO MEET CERTIFICAT
JD30	CORRECTIONAL OFFICER I	KIRKLAND CORRECTIONAL INSTITUTION	4/17/2017	11/5/2018	5	SEEK OTHER EMPLOYMENT
JD30	CORRECTIONAL OFFICER I	TURBEVILLE CORRECTIONAL INSTITUTION	4/23/2018	11/5/2018	50	PERSONAL ILLNESS
JD40	CORRECTIONAL OFFICER III	KERSHAW CORRECTIONAL INSTITUTION	11/2/2015	11/5/2018	520	ABUSE/EXCESSIVE FORCE ON
JD30	CORRECTIONAL OFFICER I	CAMILLE GRAHAM CORRECTIONAL INST.	2/26/2018	11/5/2018	1	LEFT OF OWN ACCORD, NO RE
JD30	CORRECTIONAL OFFICER I	EVANS CORRECTIONAL INSTITUTION	7/23/2018	11/5/2018	412	ARREST/CONVICTION
JD30	CORRECTIONAL OFFICER I	KIRKLAND CORRECTIONAL INSTITUTION	9/10/2018	11/5/2018	450	FAILED TO MEET CERTIFICAT
JD30	CORRECTIONAL OFFICER I	ALLENDALE CORRECTIONAL INSTITUTION	3/19/2018	11/6/2018	1	LEFT OF OWN ACCORD, NO RE
JD30	CORRECTIONAL OFFICER I	BROAD RIVER CORRECTIONAL INSTITUTION	2/12/2018	11/6/2018	1	LEFT OF OWN ACCORD, NO RE
GA50	HUMAN SERVICES COORD I	ISS MIDLANDS REGION	10/18/2010	11/7/2018	1	LEFT OF OWN ACCORD, NO RE
JD30	CORRECTIONAL OFFICER I	TRENTON CORRECTIONAL INSTITUTION	8/27/2018	11/7/2018	450	FAILED TO MEET CERTIFICAT
JD30	CORRECTIONAL OFFICER I	BROAD RIVER CORRECTIONAL INSTITUTION	8/27/2018	11/7/2018	500	JOB ABANDONMENT
JD30	CORRECTIONAL OFFICER I	LEATH CORR INSTIT (WOMEN)	8/17/2015	11/7/2018	440	PERSONAL ILLNESS
JD30	CORRECTIONAL OFFICER I	LIVESAY CORRECTIONAL INSTITUTION	9/24/2018	11/7/2018	35	LEFT ON OWN ACCORD/PERSON

SCDC Employee Separations, July 1, 2016 - February 25, 2019

JOB DESCRIPTION		BUDGET UNIT LOCATION	START DATE	END DATE	TERMINATION REASON	
JD35	CORRECTIONAL OFFICER II	MCCORMICK CORRECTIONAL INSTITUTION	4/16/2018	11/7/2018	1	LEFT OF OWN ACCORD, NO RE
GA40	HUMAN SERVICES SPEC II	TURBEVILLE CORRECTIONAL INSTITUTION	4/17/2015	11/8/2018	35	LEFT ON OWN ACCORD/PERSON
JD30	CORRECTIONAL OFFICER I	TRENTON CORRECTIONAL INSTITUTION	9/11/2017	11/8/2018	15	TO ACCEPT OTHER EMPLOYMEN
JD30	CORRECTIONAL OFFICER I	TRENTON CORRECTIONAL INSTITUTION	9/10/2018	11/9/2018	450	FAILED TO MEET CERTIFICAT
JD30	CORRECTIONAL OFFICER I	EVANS CORRECTIONAL INSTITUTION	12/18/2017	11/9/2018	5	SEEK OTHER EMPLOYMENT
JC20	LAW ENFORCEMENT OFC II	POLICE SERVICES	7/27/1992	11/9/2018	710	SERVICE RETIREMENT
GA50	HUMAN SERVICES COORD I	BROAD RIVER CORRECTIONAL INSTITUTION	3/5/2018	11/9/2018	1	LEFT OF OWN ACCORD, NO RE
JD30	CORRECTIONAL OFFICER I	WATEREE RIVER CORRECTIONAL INSTITUTION	10/2/2017	11/9/2018	1	LEFT OF OWN ACCORD, NO RE
JD30	CORRECTIONAL OFFICER I	KIRKLAND CORRECTIONAL INSTITUTION	9/17/2018	11/9/2018	450	FAILED TO MEET CERTIFICAT
JD30	CORRECTIONAL OFFICER I	TURBEVILLE CORRECTIONAL INSTITUTION	2/26/2018	11/9/2018	5	SEEK OTHER EMPLOYMENT
JD30	CORRECTIONAL OFFICER I	LIEBER CORRECTIONAL INSTITUTION	2/13/2017	11/9/2018	50	PERSONAL ILLNESS
JD35	CORRECTIONAL OFFICER II	ALLENDALE CORRECTIONAL INSTITUTION	4/2/2015	11/9/2018	1	LEFT OF OWN ACCORD, NO RE
UB02	CERTIFIED TEACHER	PERRY CORRECTIONAL INSTITUTION	3/19/2018	11/10/2018	810	AUTHORIZED LEAVE OF ABSEN
JD35	CORRECTIONAL OFFICER II	TRENTON CORRECTIONAL INSTITUTION	2/18/2014	11/11/2018	1	LEFT OF OWN ACCORD, NO RE
JD30	CORRECTIONAL OFFICER I	BROAD RIVER CORRECTIONAL INSTITUTION	8/21/2017	11/11/2018	40	MOVED OUT OF JOB AREA
JD30	CORRECTIONAL OFFICER I	KERSHAW CORRECTIONAL INSTITUTION	3/19/2018	11/11/2018	500	JOB ABANDONMENT
JD30	CORRECTIONAL OFFICER I	TYGER RIVER CORRECTIONAL INSTITUTION	10/16/2017	11/11/2018	10	TO ACCEPT OTHER EMPLOYMEN
ED17		DRUG TESTING	2/9/2017	11/12/2018	810	AUTHORIZED LEAVE OF ABSEN
JD30	CORRECTIONAL OFFICER I	FOOD SER WHSE INVENTORY/DISTRIBUTION	8/13/2018	11/12/2018	1	LEFT OF OWN ACCORD, NO RE
JD30	CORRECTIONAL OFFICER I	EVANS CORRECTIONAL INSTITUTION	4/23/2018	11/13/2018	520	ABUSE/EXCESSIVE FORCE ON
JD30	CORRECTIONAL OFFICER I	BROAD RIVER CORRECTIONAL INSTITUTION	7/9/2018	11/13/2018	35	LEFT ON OWN ACCORD/PERSON
JD30	CORRECTIONAL OFFICER I	TURBEVILLE CORRECTIONAL INSTITUTION	7/23/2018	11/13/2018	5	SEEK OTHER EMPLOYMENT
JD30	CORRECTIONAL OFFICER I	EVANS CORRECTIONAL INSTITUTION	10/1/2018	11/13/2018	450	FAILED TO MEET CERTIFICAT
AA75	ADMINISTRATIVE ASSISTANT	PALMETTO UNIFIED SCHOOL DISTRICT #1	11/2/2014	11/14/2018	1	LEFT OF OWN ACCORD, NO RE
JD30	CORRECTIONAL OFFICER I	CAMILLE GRAHAM CORRECTIONAL INST.	6/18/2018	11/14/2018	15	TO ACCEPT OTHER EMPLOYMEN
GA50	HUMAN SERVICES COORD I	ISS PEE DEE REGION	10/17/2012	11/14/2018	15	TO ACCEPT OTHER EMPLOYMEN
AH30	PROGRAM ASSISTANT	DIVISION OF VISITATION & IM DRUG TEST	10/2/2014	11/14/2018	1	LEFT OF OWN ACCORD, NO RE
JD30	CORRECTIONAL OFFICER I	WATEREE RIVER CORRECTIONAL INSTITUTION	8/20/2018	11/15/2018	35	LEFT ON OWN ACCORD/PERSON
JD30	CORRECTIONAL OFFICER I	LEE CORRECTIONAL INSTITUTION	7/23/2018	11/15/2018	5	SEEK OTHER EMPLOYMENT
JD30	CORRECTIONAL OFFICER I	LIEBER CORRECTIONAL INSTITUTION	9/10/2018	11/15/2018	450	FAILED TO MEET CERTIFICAT
EA65	NURSE PRACTITIONER II	KIRKLAND CORRECTIONAL INSTITUTION	7/17/2018	11/15/2018	1	LEFT OF OWN ACCORD, NO RE
JD30	CORRECTIONAL OFFICER I	KIRKLAND CORRECTIONAL INSTITUTION	12/11/2017	11/15/2018	500	JOB ABANDONMENT
KD40	EQUIPMENT OPERATOR II	GOODMAN CORRECTIONAL INSTITUTION	4/23/2018	11/16/2018	800	DIFFERENT JOB/SAME AGENCY
JD30	CORRECTIONAL OFFICER I	KIRKLAND CORRECTIONAL INSTITUTION	6/2/2014	11/16/2018	1	LEFT OF OWN ACCORD, NO RE
JD30	CORRECTIONAL OFFICER I	EVANS CORRECTIONAL INSTITUTION	6/13/2005	11/16/2018	1	LEFT OF OWN ACCORD, NO RE
AC07	SUPPLY MANAGER I	MACDOUGALL CORRECTIONAL INST.	3/17/2014	11/16/2018	15	TO ACCEPT OTHER EMPLOYMEN
AH30	PROGRAM ASSISTANT	KIRKLAND CORRECTIONAL INSTITUTION	9/2/2015	11/16/2018	10	TO ACCEPT OTHER EMPLOYMEN
KC60	TRADES MANAGER	ELECTRICAL	11/6/2018	11/16/2018	800	DIFFERENT JOB/SAME AGENCY
JD30	CORRECTIONAL OFFICER I	LIEBER CORRECTIONAL INSTITUTION	3/27/2017	11/17/2018	490	UNPROFESSIONAL CONDUCT/IN
JD35	CORRECTIONAL OFFICER II	LIEBER CORRECTIONAL INSTITUTION	9/23/2002	11/17/2018	710	SERVICE RETIREMENT
JD30	CORRECTIONAL OFFICER I	WATEREE RIVER CORRECTIONAL INSTITUTION	6/25/2018	11/17/2018	15	TO ACCEPT OTHER EMPLOYMEN
JD30	CORRECTIONAL OFFICER I	KIRKLAND CORRECTIONAL INSTITUTION	8/15/2016	11/18/2018	1	LEFT OF OWN ACCORD, NO RE
JD30	CORRECTIONAL OFFICER I	TURBEVILLE CORRECTIONAL INSTITUTION	4/18/2016	11/19/2018	500	JOB ABANDONMENT
GA50	HUMAN SERVICES COORD I	PERRY CORRECTIONAL INSTITUTION	10/17/2013	11/19/2018	1	LEFT OF OWN ACCORD, NO RE
EA80	NURSE ADMINISTRATOR/MGR II	KIRKLAND CORRECTIONAL INSTITUTION	9/24/2007	11/20/2018	852	RESIGNED IN LIEU OF TERMI
JD35	CORRECTIONAL OFFICER II	BROAD RIVER CORRECTIONAL INSTITUTION	2/26/2018	11/20/2018	1	LEFT OF OWN ACCORD, NO RE
JD30	CORRECTIONAL OFFICER I	GOODMAN CORRECTIONAL INSTITUTION	10/8/2018	11/21/2018	35	LEFT ON OWN ACCORD/PERSON
JD30	CORRECTIONAL OFFICER I	RIDGELAND CORR INSTITUTION	5/21/2018	11/21/2018	410	VIOLATION OF AGENCY RULES
EA20	REGISTERED NURSE I	PERRY CORRECTIONAL INSTITUTION	10/2/2017	11/22/2018	1	LEFT OF OWN ACCORD, NO RE
JD30	CORRECTIONAL OFFICER I	CAMILLE GRAHAM CORRECTIONAL INST.	8/28/2017	11/23/2018	1	LEFT OF OWN ACCORD, NO RE
AA50	ADMIN SPECIALIST II	KIRKLAND CORRECTIONAL INSTITUTION	6/4/2018	11/23/2018	15	TO ACCEPT OTHER EMPLOYMEN
JD30	CORRECTIONAL OFFICER I	KIRKLAND CORRECTIONAL INSTITUTION	7/16/2018	11/23/2018	1	LEFT OF OWN ACCORD, NO RE
JD30	CORRECTIONAL OFFICER I	PERRY CORRECTIONAL INSTITUTION	9/10/2018	11/26/2018	40	MOVED OUT OF JOB AREA
KB15	FOOD SVC SPECIALIST III	GOODMAN CORRECTIONAL INSTITUTION	2/13/2017	11/26/2018	35	LEFT ON OWN ACCORD/PERSON
JD30	CORRECTIONAL OFFICER I	MCCORMICK CORRECTIONAL INSTITUTION	1/30/2017	11/27/2018	490	UNPROFESSIONAL CONDUCT/IN
JD30	CORRECTIONAL OFFICER I	TURBEVILLE CORRECTIONAL INSTITUTION	12/4/2017	11/27/2018	500	JOB ABANDONMENT
JD30	CORRECTIONAL OFFICER I	BROAD RIVER CORRECTIONAL INSTITUTION	3/5/2018	11/27/2018	1	LEFT OF OWN ACCORD, NO RE
EA20	REGISTERED NURSE I	BROAD RIVER CORRECTIONAL INSTITUTION	5/1/2017	11/28/2018	490	UNPROFESSIONAL CONDUCT/IN
JD30	CORRECTIONAL OFFICER I	WATEREE RIVER CORRECTIONAL INSTITUTION	6/18/2018	11/29/2018	500	JOB ABANDONMENT
KC50	TRADES SPECIALIST V	PALMER PRE-RELEASE CENTER	9/24/2018	11/29/2018	1	LEFT OF OWN ACCORD, NO RE
JD35	CORRECTIONAL OFFICER II	KIRKLAND CORRECTIONAL INSTITUTION	10/4/2010	11/29/2018	412	ARREST/CONVICTION
AM62	IT SERVICES SPECIALIST III	RESOURCE & INFORMATION MGMT - ADMINIST	3/5/2018	11/30/2018	15	TO ACCEPT OTHER EMPLOYMEN
JD30	CORRECTIONAL OFFICER I	BROAD RIVER CORRECTIONAL INSTITUTION	9/10/2018	11/30/2018	450	FAILED TO MEET CERTIFICAT
JD40	CORRECTIONAL OFFICER III	TYGER RIVER CORRECTIONAL INSTITUTION	7/18/1988	11/30/2018	710	SERVICE RETIREMENT
AH30	PROGRAM ASSISTANT	WATEREE FARM OPERATIONS	5/2/2017	11/30/2018	410	VIOLATION OF AGENCY RULES
JD30	CORRECTIONAL OFFICER I	TURBEVILLE CORRECTIONAL INSTITUTION	10/1/2018	11/30/2018	450	FAILED TO MEET CERTIFICAT
BD40	PRINTING MANAGER II	INDUSTRIES ADMINISTRATION NN	11/2/2011	11/30/2018	466	VIOLATION OF SCDC DRUG TE
JD30	CORRECTIONAL OFFICER I	ALLENDALE CORRECTIONAL INSTITUTION	9/2/2011	11/30/2018	35	LEFT ON OWN ACCORD/PERSON

SCDC Employee Separations, July 1, 2016 - February 25, 2019

JOB DESCRIPTION		BUDGET UNIT LOCATION	START DATE	END DATE	TERMINATION REASON	
KD40	EQUIPMENT OPERATOR II	MAIL/SUPPLY ROOM	12/18/2017	11/30/2018	810	AUTHORIZED LEAVE OF ABSEN
JD35	CORRECTIONAL OFFICER II	TYGER RIVER CORRECTIONAL INSTITUTION	9/19/2016	11/30/2018	35	LEFT ON OWN ACCORD/PERSON
EA20	REGISTERED NURSE I	ALLENDALE CORRECTIONAL INSTITUTION	6/2/2017	12/1/2018	800	DIFFERENT JOB/SAME AGENCY
JD50	CORRECTIONAL OFFICER IV	LIEBER CORRECTIONAL INSTITUTION	9/19/1988	12/1/2018	710	SERVICE RETIREMENT
KA30	BUILDING/GROUNDS MGR.	METALS/ROOFING/FIRE PROTECTION	5/12/2018	12/1/2018	800	DIFFERENT JOB/SAME AGENCY
KC60	TRADES MANAGER	ELECTRICAL	3/5/2018	12/1/2018	800	DIFFERENT JOB/SAME AGENCY
AA75	ADMINISTRATIVE ASSISTANT	KERSHAW CORRECTIONAL INSTITUTION	6/7/1999	12/3/2018	710	SERVICE RETIREMENT
JD30	CORRECTIONAL OFFICER I	CAMILLE GRAHAM CORRECTIONAL INST.	9/11/2017	12/3/2018	1	LEFT OF OWN ACCORD, NO RE
JD30	CORRECTIONAL OFFICER I	LEE CORRECTIONAL INSTITUTION	10/22/2018	12/3/2018	450	FAILED TO MEET CERTIFICAT
JD30	CORRECTIONAL OFFICER I	EVANS CORRECTIONAL INSTITUTION	1/3/2017	12/3/2018	5	SEEK OTHER EMPLOYMENT
AA50	ADMIN SPECIALIST II	EVANS CORRECTIONAL INSTITUTION	5/14/2018	12/3/2018	505	NEGLIGENCE
JD30	CORRECTIONAL OFFICER I	MCCORMICK CORRECTIONAL INSTITUTION	10/30/2017	12/3/2018	466	VIOLATION OF SCDC DRUG TE
JD30	CORRECTIONAL OFFICER I	EVANS CORRECTIONAL INSTITUTION	10/15/2018	12/3/2018	515	SLEEPING ON DUTY
JD30	CORRECTIONAL OFFICER I	BROAD RIVER CORRECTIONAL INSTITUTION	8/6/2018	12/3/2018	1	LEFT OF OWN ACCORD, NO RE
AA50	ADMIN SPECIALIST II	LIEBER CORRECTIONAL INSTITUTION	6/5/2017	12/4/2018	1	LEFT OF OWN ACCORD, NO RE
AH35	PROGRAM COORDINATOR I	LEATH CORR INSTIT (WOMEN)	3/26/2018	12/4/2018	10	TO ACCEPT OTHER EMPLOYMEN
JD30	CORRECTIONAL OFFICER I	LEATH CORR INSTIT (WOMEN)	7/23/2018	12/6/2018	1	LEFT OF OWN ACCORD, NO RE
EA10	LICENSED PRACTICAL NURSE	LEE CORRECTIONAL INSTITUTION	11/27/2017	12/6/2018	500	JOB ABANDONMENT
JD30	CORRECTIONAL OFFICER I	MANNING REENTRY/WORK RELEASE CENTER	7/25/2016	12/6/2018	45	ATTEND SCHOOL
BB20	STATISCL & RESRCH ANAL II	POLICE SERVICES	2/26/2018	12/6/2018	490	UNPROFESSIONAL CONDUCT/IN
JD30	CORRECTIONAL OFFICER I	LEE CORRECTIONAL INSTITUTION	7/24/2017	12/6/2018	1	LEFT OF OWN ACCORD, NO RE
JD30	CORRECTIONAL OFFICER I	LEE CORRECTIONAL INSTITUTION	6/25/2018	12/6/2018	500	JOB ABANDONMENT
JD35	CORRECTIONAL OFFICER II	LEE CORRECTIONAL INSTITUTION	1/24/2005	12/6/2018	500	JOB ABANDONMENT
JD30	CORRECTIONAL OFFICER I	KIRKLAND CORRECTIONAL INSTITUTION	9/10/2018	12/6/2018	450	FAILED TO MEET CERTIFICAT
JD30	CORRECTIONAL OFFICER I	BROAD RIVER CORRECTIONAL INSTITUTION	7/18/2016	12/6/2018	852	RESIGNED IN LIEU OF TERMI
JD30	CORRECTIONAL OFFICER I	MANNING REENTRY/WORK RELEASE CENTER	4/2/2013	12/7/2018	50	PERSONAL ILLNESS
JD30	CORRECTIONAL OFFICER I	WATEREE RIVER CORRECTIONAL INSTITUTION	4/23/2018	12/7/2018	1	LEFT OF OWN ACCORD, NO RE
JD40	CORRECTIONAL OFFICER III	MCCORMICK CORRECTIONAL INSTITUTION	6/3/1996	12/7/2018	65	VOLUNTARY QUIT/NO REASON
AH20	ADMINISTRATIVE MGR I	SUBSTANCE ABUSE SERVICES DIVISION	11/26/2007	12/7/2018	1	LEFT OF OWN ACCORD, NO RE
EB35	PHYSICIAN ASSISTANT	KIRKLAND CORRECTIONAL INSTITUTION	10/2/2014	12/7/2018	710	SERVICE RETIREMENT
JD30	CORRECTIONAL OFFICER I	KERSHAW CORRECTIONAL INSTITUTION	3/5/2018	12/7/2018	5	SEEK OTHER EMPLOYMENT
JD40	CORRECTIONAL OFFICER III	BROAD RIVER CORRECTIONAL INSTITUTION	3/4/2013	12/7/2018	500	JOB ABANDONMENT
EA10	LICENSED PRACTICAL NURSE	KIRKLAND CORRECTIONAL INSTITUTION	11/1/1993	12/7/2018	710	SERVICE RETIREMENT
JD35	CORRECTIONAL OFFICER II	LEATH CORR INSTIT (WOMEN)	12/5/2016	12/7/2018	1	LEFT OF OWN ACCORD, NO RE
JD30	CORRECTIONAL OFFICER I	BROAD RIVER CORRECTIONAL INSTITUTION	1/8/2018	12/7/2018	500	JOB ABANDONMENT
AA50	ADMIN SPECIALIST II	LIVESAY CORRECTIONAL INSTITUTION	10/29/2018	12/7/2018	825	INTERN OR WORK/STUDY STUD
JD35	CORRECTIONAL OFFICER II	ALLENDALE CORRECTIONAL INSTITUTION	4/18/2016	12/7/2018	35	LEFT ON OWN ACCORD/PERSON
AD55	HEARINGS OFFICER III	OPERATIONS	8/30/1993	12/10/2018	710	SERVICE RETIREMENT
JD35	CORRECTIONAL OFFICER II	KIRKLAND CORRECTIONAL INSTITUTION	8/2/2011	12/10/2018	412	ARREST/CONVICTION
JD30	CORRECTIONAL OFFICER I	BROAD RIVER CORRECTIONAL INSTITUTION	7/9/2007	12/10/2018	710	SERVICE RETIREMENT
AH35	PROGRAM COORDINATOR I	TRENTON CORRECTIONAL INSTITUTION	8/14/1995	12/10/2018	710	SERVICE RETIREMENT
JD30	CORRECTIONAL OFFICER I	LIEBER CORRECTIONAL INSTITUTION	11/13/2018	12/10/2018	40	MOVED OUT OF JOB AREA
JD30	CORRECTIONAL OFFICER I	KIRKLAND CORRECTIONAL INSTITUTION	10/16/2017	12/10/2018	412	ARREST/CONVICTION
EC50	RECREATION SPECIALIST III	TRENTON CORRECTIONAL INSTITUTION	10/17/2016	12/11/2018	466	VIOLATION OF SCDC DRUG TE
AC07	SUPPLY MANAGER I	TURBEVILLE CORRECTIONAL INSTITUTION	8/28/2017	12/11/2018	20	JOB DISSATISFACTION-SALAR
JD30	CORRECTIONAL OFFICER I	RIDGELAND CORR INSTITUTION	1/22/2018	12/11/2018	35	LEFT ON OWN ACCORD/PERSON
JD35	CORRECTIONAL OFFICER II	KIRKLAND CORRECTIONAL INSTITUTION	10/2/2015	12/11/2018	75	MILITARY SERVICES
JD30	CORRECTIONAL OFFICER I	TURBEVILLE CORRECTIONAL INSTITUTION	9/17/2018	12/12/2018	35	LEFT ON OWN ACCORD/PERSON
EA20	REGISTERED NURSE I	KIRKLAND CORRECTIONAL INSTITUTION	12/18/2017	12/13/2018	810	AUTHORIZED LEAVE OF ABSEN
JD35	CORRECTIONAL OFFICER II	KIRKLAND CORRECTIONAL INSTITUTION	10/19/2015	12/13/2018	15	TO ACCEPT OTHER EMPLOYMEN
JD30	CORRECTIONAL OFFICER I	TURBEVILLE CORRECTIONAL INSTITUTION	6/25/2018	12/13/2018	500	JOB ABANDONMENT
JD30	CORRECTIONAL OFFICER I	KIRKLAND CORRECTIONAL INSTITUTION	5/22/2017	12/13/2018	1	LEFT OF OWN ACCORD, NO RE
JD30	CORRECTIONAL OFFICER I	KERSHAW CORRECTIONAL INSTITUTION	9/17/2018	12/13/2018	30	JOB DISSATISFACTION-JOB D
JD30	CORRECTIONAL OFFICER I	PERRY CORRECTIONAL INSTITUTION	4/9/2018	12/13/2018	10	TO ACCEPT OTHER EMPLOYMEN
JD30	CORRECTIONAL OFFICER I	WATEREE RIVER CORRECTIONAL INSTITUTION	2/26/2018	12/13/2018	1	LEFT OF OWN ACCORD, NO RE
JD40	CORRECTIONAL OFFICER III	ALLENDALE CORRECTIONAL INSTITUTION	10/15/1990	12/13/2018	710	SERVICE RETIREMENT
BH40	RECORDS ANALYST III	KIRKLAND CORRECTIONAL INSTITUTION	6/17/1999	12/13/2018	1	LEFT OF OWN ACCORD, NO RE
GC20	CHAPLAIN II	EVANS CORRECTIONAL INSTITUTION	6/5/2017	12/14/2018	25	JOB DISSATISFACTION-WORK
JD40	CORRECTIONAL OFFICER III	MCCORMICK CORRECTIONAL INSTITUTION	3/14/1988	12/14/2018	710	SERVICE RETIREMENT
JD30	CORRECTIONAL OFFICER I	PERRY CORRECTIONAL INSTITUTION	9/18/2017	12/14/2018	45	ATTEND SCHOOL
JD30	CORRECTIONAL OFFICER I	ALLENDALE CORRECTIONAL INSTITUTION	9/18/2017	12/14/2018	1	LEFT OF OWN ACCORD, NO RE
AA75	ADMINISTRATIVE ASSISTANT	CHIEF LEGAL AND COMPLIANCE OFFICE	2/6/2018	12/14/2018	810	AUTHORIZED LEAVE OF ABSEN
JD30	CORRECTIONAL OFFICER I	KIRKLAND CORRECTIONAL INSTITUTION	1/23/2017	12/14/2018	25	JOB DISSATISFACTION-WORK
UB27	PHYSICIAN	PERRY CORRECTIONAL INSTITUTION	9/25/2017	12/14/2018	5	SEEK OTHER EMPLOYMENT
JD30	CORRECTIONAL OFFICER I	CAMILLE GRAHAM CORRECTIONAL INST.	9/17/2018	12/15/2018	35	LEFT ON OWN ACCORD/PERSON
GC20	CHAPLAIN II	KERSHAW CORRECTIONAL INSTITUTION	1/1/2018	12/15/2018	810	AUTHORIZED LEAVE OF ABSEN
GA80	PSYCHOLOGIST I	KIRKLAND CORRECTIONAL INSTITUTION	12/4/2017	12/16/2018	810	AUTHORIZED LEAVE OF ABSEN
AH40	PROGRAM COORDINATOR II	PALMETTO UNIFIED SCHOOL DISTRICT #1	8/17/2015	12/16/2018	800	DIFFERENT JOB/SAME AGENCY

SCDC Employee Separations, July 1, 2016 - February 25, 2019

	JOB DESCRIPTION	BUDGET UNIT LOCATION	START DATE	END DATE		TERMINATION REASON
JD50	CORRECTIONAL OFFICER IV	KIRKLAND CORRECTIONAL INSTITUTION	8/30/1993	12/16/2018	710	SERVICE RETIREMENT
JD30	CORRECTIONAL OFFICER I	MCCORMICK CORRECTIONAL INSTITUTION	10/9/2017	12/16/2018	1	LEFT OF OWN ACCORD, NO RE
KC60	TRADES MANAGER	INMATE CONSTRUCTION	7/9/2018	12/16/2018	800	DIFFERENT JOB/SAME AGENCY
JD50	CORRECTIONAL OFFICER IV	LIVESAY CORRECTIONAL INSTITUTION	8/2/2013	12/16/2018	1	LEFT OF OWN ACCORD, NO RE
GA40	HUMAN SERVICES SPEC II	TURBEVILLE CORRECTIONAL INSTITUTION	4/17/2017	12/16/2018	800	DIFFERENT JOB/SAME AGENCY
UB02	CERTIFIED TEACHER	TRENTON CORRECTIONAL INSTITUTION	2/2/2016	12/16/2018	800	DIFFERENT JOB/SAME AGENCY
UB02	CERTIFIED TEACHER	MANNING REENTRY/WORK RELEASE CENTER	2/2/2016	12/16/2018	800	DIFFERENT JOB/SAME AGENCY
JD40	CORRECTIONAL OFFICER III	PERRY CORRECTIONAL INSTITUTION	12/2/2013	12/17/2018	35	LEFT ON OWN ACCORD/PERSON
AA75	ADMINISTRATIVE ASSISTANT	CAMILLE GRAHAM CORRECTIONAL INST.	9/11/2017	12/17/2018	810	AUTHORIZED LEAVE OF ABSEN
JD30	CORRECTIONAL OFFICER I	LIEBER CORRECTIONAL INSTITUTION	4/17/2017	12/17/2018	5	SEEK OTHER EMPLOYMENT
JD30	CORRECTIONAL OFFICER I	KIRKLAND CORRECTIONAL INSTITUTION	6/18/2018	12/17/2018	5	SEEK OTHER EMPLOYMENT
AH35	PROGRAM COORDINATOR I	MACDOUGALL CORRECTIONAL INST.	9/20/2016	12/17/2018	810	AUTHORIZED LEAVE OF ABSEN
AH35	PROGRAM COORDINATOR I	TRENTON CORRECTIONAL INSTITUTION	1/3/2017	12/17/2018	810	AUTHORIZED LEAVE OF ABSEN
JD30	CORRECTIONAL OFFICER I	TYGER RIVER CORRECTIONAL INSTITUTION	12/10/2018	12/17/2018	30	JOB DISSATISFACTION-JOB D
AA75	ADMINISTRATIVE ASSISTANT	EVANS CORRECTIONAL INSTITUTION	1/3/2017	12/17/2018	810	AUTHORIZED LEAVE OF ABSEN
AA75	ADMINISTRATIVE ASSISTANT	MANNING REENTRY/WORK RELEASE CENTER	1/3/2017	12/17/2018	810	AUTHORIZED LEAVE OF ABSEN
GC20	CHAPLAIN II	KERSHAW CORRECTIONAL INSTITUTION	1/1/2017	12/17/2018	810	AUTHORIZED LEAVE OF ABSEN
AH35	PROGRAM COORDINATOR I	ALLEDALE CORRECTIONAL INSTITUTION	1/3/2017	12/17/2018	810	AUTHORIZED LEAVE OF ABSEN
UB02	CERTIFIED TEACHER	BROAD RIVER CORRECTIONAL INSTITUTION	10/17/2018	12/17/2018	810	AUTHORIZED LEAVE OF ABSEN
AA75	ADMINISTRATIVE ASSISTANT	BROAD RIVER CORRECTIONAL INSTITUTION	4/9/2018	12/17/2018	810	AUTHORIZED LEAVE OF ABSEN
UB02	CERTIFIED TEACHER	MCCORMICK CORRECTIONAL INSTITUTION	2/5/2018	12/17/2018	810	AUTHORIZED LEAVE OF ABSEN
AA75	ADMINISTRATIVE ASSISTANT	KERSHAW CORRECTIONAL INSTITUTION	10/16/2017	12/17/2018	810	AUTHORIZED LEAVE OF ABSEN
JD30	CORRECTIONAL OFFICER I	TRENTON CORRECTIONAL INSTITUTION	10/9/2017	12/17/2018	1	LEFT OF OWN ACCORD, NO RE
JD30	CORRECTIONAL OFFICER I	BROAD RIVER CORRECTIONAL INSTITUTION	8/27/2018	12/17/2018	45	ATTEND SCHOOL
AA75	ADMINISTRATIVE ASSISTANT	LEATH CORR INSTIT (WOMEN)	4/17/2017	12/17/2018	810	AUTHORIZED LEAVE OF ABSEN
AA75	ADMINISTRATIVE ASSISTANT	ALLEDALE CORRECTIONAL INSTITUTION	6/4/2018	12/17/2018	810	AUTHORIZED LEAVE OF ABSEN
JD35	CORRECTIONAL OFFICER II	LEE CORRECTIONAL INSTITUTION	8/20/2018	12/18/2018	852	RESIGNED IN LIEU OF TERMI
JD35	CORRECTIONAL OFFICER II	PERRY CORRECTIONAL INSTITUTION	8/1/2016	12/18/2018	410	VIOLATION OF AGENCY RULES
AA50	ADMIN SPECIALIST II	OFFICE OF GENERAL COUNSEL	2/2/2018	12/18/2018	825	INTERN OR WORK/STUDY STUD
JD30	CORRECTIONAL OFFICER I	LIVESAY CORRECTIONAL INSTITUTION	8/21/1989	12/18/2018	710	SERVICE RETIREMENT
JD30	CORRECTIONAL OFFICER I	LEE CORRECTIONAL INSTITUTION	2/6/2017	12/19/2018	1	LEFT OF OWN ACCORD, NO RE
JD30	CORRECTIONAL OFFICER I	MCCORMICK CORRECTIONAL INSTITUTION	2/6/2017	12/19/2018	45	ATTEND SCHOOL
JD30	CORRECTIONAL OFFICER I	PERRY CORRECTIONAL INSTITUTION	8/13/2018	12/19/2018	435	FALSIFIED RECORDS
JD40	CORRECTIONAL OFFICER III	MCCORMICK CORRECTIONAL INSTITUTION	4/14/2003	12/20/2018	1	LEFT OF OWN ACCORD, NO RE
JD30	CORRECTIONAL OFFICER I	CAMILLE GRAHAM CORRECTIONAL INST.	7/23/2018	12/20/2018	35	LEFT ON OWN ACCORD/PERSON
AH30	PROGRAM ASSISTANT	KIRKLAND CORRECTIONAL INSTITUTION	9/12/2016	12/20/2018	40	MOVED OUT OF JOB AREA
JD30	CORRECTIONAL OFFICER I	PERRY CORRECTIONAL INSTITUTION	12/3/2018	12/20/2018	35	LEFT ON OWN ACCORD/PERSON
JD30	CORRECTIONAL OFFICER I	KIRKLAND CORRECTIONAL INSTITUTION	10/30/2017	12/20/2018	5	SEEK OTHER EMPLOYMENT
JD35	CORRECTIONAL OFFICER II	MANNING REENTRY/WORK RELEASE CENTER	2/17/2011	12/20/2018	1	LEFT OF OWN ACCORD, NO RE
AA75	ADMINISTRATIVE ASSISTANT	WATEREE RIVER CORRECTIONAL INSTITUTION	3/12/2018	12/21/2018	810	AUTHORIZED LEAVE OF ABSEN
AA75	ADMINISTRATIVE ASSISTANT	TURBEVILLE CORRECTIONAL INSTITUTION	1/8/2018	12/21/2018	810	AUTHORIZED LEAVE OF ABSEN
KC60	TRADES MANAGER	PLUMBING	2/26/2018	12/21/2018	810	AUTHORIZED LEAVE OF ABSEN
JD30	CORRECTIONAL OFFICER I	PERRY CORRECTIONAL INSTITUTION	6/4/2018	12/21/2018	1	LEFT OF OWN ACCORD, NO RE
JD30	CORRECTIONAL OFFICER I	BROAD RIVER CORRECTIONAL INSTITUTION	2/26/2018	12/21/2018	10	TO ACCEPT OTHER EMPLOYMEN
KA30	BUILDING/GROUNDS MGR.	INMATE CONSTRUCTION	1/22/2018	12/21/2018	810	AUTHORIZED LEAVE OF ABSEN
AA50	ADMIN SPECIALIST II	KIRKLAND CORRECTIONAL INSTITUTION	6/19/2017	12/21/2018	5	SEEK OTHER EMPLOYMENT
UB04	VOCATIONAL TEACHER	PERRY CORRECTIONAL INSTITUTION	1/3/2017	12/21/2018	810	AUTHORIZED LEAVE OF ABSEN
JD40	CORRECTIONAL OFFICER III	TYGER RIVER CORRECTIONAL INSTITUTION	3/19/2012	12/21/2018	1	LEFT OF OWN ACCORD, NO RE
JD40	CORRECTIONAL OFFICER III	EVANS CORRECTIONAL INSTITUTION	3/23/2009	12/21/2018	35	LEFT ON OWN ACCORD/PERSON
JD30	CORRECTIONAL OFFICER I	EVANS CORRECTIONAL INSTITUTION	6/25/2018	12/21/2018	435	FALSIFIED RECORDS
AH45	PROGRAM MANAGER I	DIV OF COMPLIANCE, STANDARDS & INSPEC	1/8/2018	12/21/2018	810	AUTHORIZED LEAVE OF ABSEN
JD30	CORRECTIONAL OFFICER I	LIEBER CORRECTIONAL INSTITUTION	1/29/2018	12/23/2018	40	MOVED OUT OF JOB AREA
JD35	CORRECTIONAL OFFICER II	KERSHAW CORRECTIONAL INSTITUTION	9/26/2016	12/23/2018	500	JOB ABANDONMENT
EC10	MEDICAL ASSISTANT TECH I	KIRKLAND CORRECTIONAL INSTITUTION	5/2/2014	12/23/2018	25	JOB DISSATISFACTION-WORK
JD30	CORRECTIONAL OFFICER I	TRENTON CORRECTIONAL INSTITUTION	8/20/2018	12/23/2018	1	LEFT OF OWN ACCORD, NO RE
JD30	CORRECTIONAL OFFICER I	KERSHAW CORRECTIONAL INSTITUTION	7/16/2018	12/23/2018	35	LEFT ON OWN ACCORD/PERSON
JD30	CORRECTIONAL OFFICER I	LEATH CORR INSTIT (WOMEN)	3/13/2017	12/25/2018	1	LEFT OF OWN ACCORD, NO RE
AK03	PROJECT COORDINATOR	YOPRS(COLUMBIA)	10/2/2012	12/26/2018	1	LEFT OF OWN ACCORD, NO RE
JD30	CORRECTIONAL OFFICER I	KIRKLAND CORRECTIONAL INSTITUTION	2/12/2018	12/26/2018	500	JOB ABANDONMENT
JD30	CORRECTIONAL OFFICER I	GOODMAN CORRECTIONAL INSTITUTION	6/11/2018	12/26/2018	1	LEFT OF OWN ACCORD, NO RE
AA50	ADMIN SPECIALIST II	OFFICE OF GENERAL COUNSEL	7/16/2018	12/28/2018	825	INTERN OR WORK/STUDY STUD
JD30	CORRECTIONAL OFFICER I	MACDOUGALL CORRECTIONAL INST.	4/2/2013	12/28/2018	5	SEEK OTHER EMPLOYMENT
EA20	REGISTERED NURSE I	LIEBER CORRECTIONAL INSTITUTION	10/22/2018	12/29/2018	15	TO ACCEPT OTHER EMPLOYMEN
JD30	CORRECTIONAL OFFICER I	PERRY CORRECTIONAL INSTITUTION	11/13/2017	12/30/2018	45	ATTEND SCHOOL
JD35	CORRECTIONAL OFFICER II	TYGER RIVER CORRECTIONAL INSTITUTION	3/19/2012	12/30/2018	1	LEFT OF OWN ACCORD, NO RE
JD30	CORRECTIONAL OFFICER I	TYGER RIVER CORRECTIONAL INSTITUTION	10/23/2017	12/30/2018	15	TO ACCEPT OTHER EMPLOYMEN
JD40	CORRECTIONAL OFFICER III	TURBEVILLE CORRECTIONAL INSTITUTION	8/23/1993	12/30/2018	835	DECEASED
JD30	CORRECTIONAL OFFICER I	KIRKLAND CORRECTIONAL INSTITUTION	7/23/2018	12/30/2018	500	JOB ABANDONMENT

SCDC Employee Separations, July 1, 2016 - February 25, 2019

JOB DESCRIPTION		BUDGET UNIT LOCATION	START DATE	END DATE	TERMINATION REASON	
AH30	PROGRAM ASSISTANT	INDUSTRIES ADMINISTRATION NN	9/2/2015	12/31/2018	1	LEFT OF OWN ACCORD, NO RE
HD70	ENG/ASSOC ENG III	INMATE CONSTRUCTION	7/10/1995	12/31/2018	710	SERVICE RETIREMENT
JD40	CORRECTIONAL OFFICER III	INSTITUTIONAL RETENTION LT LEVEL II	2/23/1998	12/31/2018	710	SERVICE RETIREMENT
JD30	CORRECTIONAL OFFICER I	PERRY CORRECTIONAL INSTITUTION	4/10/2017	12/31/2018	412	ARREST/CONVICTION
AA75	ADMINISTRATIVE ASSISTANT	LEATH CORR INSTIT (WOMEN)	3/23/1992	12/31/2018	710	SERVICE RETIREMENT
GA70	HUMAN SERV COORD III	BROAD RIVER CORRECTIONAL INSTITUTION	5/2/2012	12/31/2018	710	SERVICE RETIREMENT
AH40	PROGRAM COORDINATOR II	INMATE SERVICES	1/11/1988	12/31/2018	710	SERVICE RETIREMENT
AH35	PROGRAM COORDINATOR I	DIV. OF CLASSIFICATION & INMATE RECORD	3/18/1996	12/31/2018	710	SERVICE RETIREMENT
JD50	CORRECTIONAL OFFICER IV	EVANS CORRECTIONAL INSTITUTION	11/24/2008	12/31/2018	710	SERVICE RETIREMENT
AH10	ADMINISTRATIVE COORD I	KERSHAW CORRECTIONAL INSTITUTION	3/6/2006	12/31/2018	710	SERVICE RETIREMENT
JD30	CORRECTIONAL OFFICER I	TURBEVILLE CORRECTIONAL INSTITUTION	9/11/2017	12/31/2018	500	JOB ABANDONMENT
AH15	ADMINISTRATIVE COORD II	KIRKLAND CORRECTIONAL INSTITUTION	12/5/1994	12/31/2018	710	SERVICE RETIREMENT
GC20	CHAPLAIN II	KIRKLAND CORRECTIONAL INSTITUTION	3/2/2008	12/31/2018	710	SERVICE RETIREMENT
UB02	CERTIFIED TEACHER	TYGER RIVER CORRECTIONAL INSTITUTION	1/3/2017	1/1/2019	800	DIFFERENT JOB/SAME AGENCY
JD40	CORRECTIONAL OFFICER III	LEE CORRECTIONAL INSTITUTION	7/18/2011	1/1/2019	710	SERVICE RETIREMENT
EC10	MEDICAL ASSISTANT TECH I	LEE CORRECTIONAL INSTITUTION	6/17/2013	1/1/2019	30	JOB DISSATISFACTION-JOB D
AH30	PROGRAM ASSISTANT	PALMER PRE-RELEASE CENTER	12/4/2006	1/1/2019	710	SERVICE RETIREMENT
AH35	PROGRAM COORDINATOR I	TRENTON CORRECTIONAL INSTITUTION	3/14/1988	1/1/2019	710	SERVICE RETIREMENT
GA40	HUMAN SERVICES SPEC II	TURBEVILLE CORRECTIONAL INSTITUTION	11/13/2007	1/1/2019	710	SERVICE RETIREMENT
AH40	PROGRAM COORDINATOR II	FOOD SER WHSE INVENTORY/DISTRIBUTION	7/19/1993	1/1/2019	710	SERVICE RETIREMENT
EA20	REGISTERED NURSE I	MEDICAL SUPPORT	10/27/2008	1/1/2019	710	SERVICE RETIREMENT
EA10	LICENSED PRACTICAL NURSE	WATEREE RIVER CORRECTIONAL INSTITUTION	8/14/1995	1/1/2019	710	SERVICE RETIREMENT
JD30	CORRECTIONAL OFFICER I	PERRY CORRECTIONAL INSTITUTION	2/5/2018	1/1/2019	5	SEEK OTHER EMPLOYMENT
JD30	CORRECTIONAL OFFICER I	TRENTON CORRECTIONAL INSTITUTION	5/7/2018	1/1/2019	1	LEFT OF OWN ACCORD, NO RE
AH25	ADMINISTRATIVE MGR II	OPERATIONS	10/20/1986	1/1/2019	710	SERVICE RETIREMENT
AA75	ADMINISTRATIVE ASSISTANT	LEE CORRECTIONAL INSTITUTION	4/13/2009	1/1/2019	710	SERVICE RETIREMENT
AH40	PROGRAM COORDINATOR II	COMMISSARY WHSE INVENTORY/DISTRIBUTION	7/2/2000	1/1/2019	710	SERVICE RETIREMENT
AA75	ADMINISTRATIVE ASSISTANT	GOODMAN CORRECTIONAL INSTITUTION	8/13/2007	1/1/2019	710	SERVICE RETIREMENT
JD35	CORRECTIONAL OFFICER II	PERRY CORRECTIONAL INSTITUTION	10/2/2014	1/1/2019	1	LEFT OF OWN ACCORD, NO RE
AB30	POSTAL CENTER DIR I	OFFICE OF GENERAL COUNSEL	10/28/1974	1/1/2019	710	SERVICE RETIREMENT
EA20	REGISTERED NURSE I	KIRKLAND CORRECTIONAL INSTITUTION	12/29/2018	1/2/2019	5	SEEK OTHER EMPLOYMENT
JD30	CORRECTIONAL OFFICER I	RIDGELAND CORR INSTITUTION	8/14/2017	1/2/2019	412	ARREST/CONVICTION
KC50	TRADES SPECIALIST V	KERSHAW CORRECTIONAL INSTITUTION	2/13/2017	1/2/2019	35	LEFT ON OWN ACCORD/PERSON
EA10	LICENSED PRACTICAL NURSE	MANNING REENTRY/WORK RELEASE CENTER	12/12/2016	1/2/2019	1	LEFT OF OWN ACCORD, NO RE
EC50	RECREATION SPECIALIST III	EVANS CORRECTIONAL INSTITUTION	4/24/2017	1/2/2019	35	LEFT ON OWN ACCORD/PERSON
JD30	CORRECTIONAL OFFICER I	KIRKLAND CORRECTIONAL INSTITUTION	3/5/1990	1/2/2019	710	SERVICE RETIREMENT
AH30	PROGRAM ASSISTANT	LEATH CORR INSTIT (WOMEN)	3/26/2018	1/2/2019	1	LEFT OF OWN ACCORD, NO RE
JD30	CORRECTIONAL OFFICER I	WATEREE RIVER CORRECTIONAL INSTITUTION	1/9/2017	1/2/2019	15	TO ACCEPT OTHER EMPLOYMEN
JD30	CORRECTIONAL OFFICER I	LEE CORRECTIONAL INSTITUTION	11/5/2018	1/2/2019	45	ATTEND SCHOOL
JD30	CORRECTIONAL OFFICER I	MACDOUGALL CORRECTIONAL INST.	3/5/2018	1/3/2019	1	LEFT OF OWN ACCORD, NO RE
JD30	CORRECTIONAL OFFICER I	TURBEVILLE CORRECTIONAL INSTITUTION	7/17/2017	1/3/2019	5	SEEK OTHER EMPLOYMENT
JD35	CORRECTIONAL OFFICER II	ALLENDALE CORRECTIONAL INSTITUTION	5/24/1999	1/3/2019	710	SERVICE RETIREMENT
KA25	BUILDING/GROUNDS SUPV II	ALLENDALE CORRECTIONAL INSTITUTION	2/3/2014	1/4/2019	1	LEFT OF OWN ACCORD, NO RE
JD30	CORRECTIONAL OFFICER I	CAMILLE GRAHAM CORRECTIONAL INST.	8/6/2018	1/4/2019	467	REFUSED DRUG/ALCOHOL TEST
AH30	PROGRAM ASSISTANT	FOOD SER WHSE INVENTORY/DISTRIBUTION	3/5/2018	1/4/2019	410	VIOLATION OF AGENCY RULES
GA50	HUMAN SERVICES COORD I	ALLENDALE CORRECTIONAL INSTITUTION	3/19/2018	1/4/2019	15	TO ACCEPT OTHER EMPLOYMEN
JD30	CORRECTIONAL OFFICER I	WATEREE RIVER CORRECTIONAL INSTITUTION	6/5/2017	1/4/2019	1	LEFT OF OWN ACCORD, NO RE
AA50	ADMIN SPECIALIST II	RECRUITING & EMPLOYMENT SERVICES	12/11/2018	1/4/2019	825	INTERN OR WORK/STUDY STUD
AA50	ADMIN SPECIALIST II	FINANCIAL ACCOUNTING	11/2/2018	1/4/2019	1	LEFT OF OWN ACCORD, NO RE
JD40	CORRECTIONAL OFFICER III	TURBEVILLE CORRECTIONAL INSTITUTION	11/13/2007	1/4/2019	5	SEEK OTHER EMPLOYMENT
JD35	CORRECTIONAL OFFICER II	BROAD RIVER CORRECTIONAL INSTITUTION	6/18/2018	1/4/2019	1	LEFT OF OWN ACCORD, NO RE
JD30	CORRECTIONAL OFFICER I	TYGER RIVER CORRECTIONAL INSTITUTION	12/17/2018	1/4/2019	500	JOB ABANDONMENT
JD35	CORRECTIONAL OFFICER II	BROAD RIVER CORRECTIONAL INSTITUTION	10/30/2017	1/7/2019	15	TO ACCEPT OTHER EMPLOYMEN
JD30	CORRECTIONAL OFFICER I	LEE CORRECTIONAL INSTITUTION	9/10/2018	1/7/2019	5	SEEK OTHER EMPLOYMENT
JD30	CORRECTIONAL OFFICER I	FOOD SER WHSE INVENTORY/DISTRIBUTION	8/13/2018	1/7/2019	466	VIOLATION OF SCDC DRUG TE
JD30	CORRECTIONAL OFFICER I	BROAD RIVER CORRECTIONAL INSTITUTION	7/5/2016	1/7/2019	35	LEFT ON OWN ACCORD/PERSON
JD30	CORRECTIONAL OFFICER I	KIRKLAND CORRECTIONAL INSTITUTION	9/17/2018	1/7/2019	1	LEFT OF OWN ACCORD, NO RE
JD30	CORRECTIONAL OFFICER I	LEE CORRECTIONAL INSTITUTION	7/10/2017	1/8/2019	35	LEFT ON OWN ACCORD/PERSON
JD30	CORRECTIONAL OFFICER I	LEE CORRECTIONAL INSTITUTION	10/17/2012	1/8/2019	50	PERSONAL ILLNESS
JD30	CORRECTIONAL OFFICER I	KIRKLAND CORRECTIONAL INSTITUTION	4/2/2012	1/8/2019	75	MILITARY SERVICES
JD30	CORRECTIONAL OFFICER I	TURBEVILLE CORRECTIONAL INSTITUTION	2/5/2018	1/9/2019	45	ATTEND SCHOOL
JD30	CORRECTIONAL OFFICER I	KIRKLAND CORRECTIONAL INSTITUTION	7/5/2016	1/9/2019	500	JOB ABANDONMENT
JD35	CORRECTIONAL OFFICER II	KERSHAW CORRECTIONAL INSTITUTION	8/3/2015	1/9/2019	5	SEEK OTHER EMPLOYMENT
AA75	ADMINISTRATIVE ASSISTANT	TYGER RIVER CORRECTIONAL INSTITUTION	4/2/2018	1/9/2019	1	LEFT OF OWN ACCORD, NO RE
JD30	CORRECTIONAL OFFICER I	TYGER RIVER CORRECTIONAL INSTITUTION	11/13/2018	1/9/2019	500	JOB ABANDONMENT
JD30	CORRECTIONAL OFFICER I	KERSHAW CORRECTIONAL INSTITUTION	4/16/2018	1/10/2019	30	JOB DISSATISFACTION-JOB D
JD30	CORRECTIONAL OFFICER I	KIRKLAND CORRECTIONAL INSTITUTION	8/13/2018	1/10/2019	466	VIOLATION OF SCDC DRUG TE
JD40	CORRECTIONAL OFFICER III	TURBEVILLE CORRECTIONAL INSTITUTION	11/15/1999	1/10/2019	705	DISABILITY RETIREMENT

SCDC Employee Separations, July 1, 2016 - February 25, 2019

	JOB DESCRIPTION	BUDGET UNIT LOCATION	START DATE	END DATE		TERMINATION REASON
JD35	CORRECTIONAL OFFICER II	TRENTON CORRECTIONAL INSTITUTION	7/13/1998	1/10/2019	710	SERVICE RETIREMENT
GA50	HUMAN SERVICES COORD I	TURBEVILLE CORRECTIONAL INSTITUTION	9/6/1994	1/10/2019	705	DISABILITY RETIREMENT
JD30	CORRECTIONAL OFFICER I	LEE CORRECTIONAL INSTITUTION	10/15/2018	1/10/2019	45	ATTEND SCHOOL
JD30	CORRECTIONAL OFFICER I	MACDOUGALL CORRECTIONAL INST.	2/21/2017	1/11/2019	5	SEEK OTHER EMPLOYMENT
JD30	CORRECTIONAL OFFICER I	EVANS CORRECTIONAL INSTITUTION	3/5/2018	1/11/2019	410	VIOLATION OF AGENCY RULES
JD30	CORRECTIONAL OFFICER I	TURBEVILLE CORRECTIONAL INSTITUTION	1/22/2018	1/11/2019	1	LEFT OF OWN ACCORD, NO RE
AA50	ADMIN SPECIALIST II	EVANS CORRECTIONAL INSTITUTION	7/16/2018	1/11/2019	50	PERSONAL ILLNESS
JD30	CORRECTIONAL OFFICER I	LEATH CORR INSTIT (WOMEN)	4/10/2017	1/11/2019	1	LEFT OF OWN ACCORD, NO RE
JD35	CORRECTIONAL OFFICER II	LIVESAY CORRECTIONAL INSTITUTION	4/17/2014	1/11/2019	15	TO ACCEPT OTHER EMPLOYMEN
JD30	CORRECTIONAL OFFICER I	EVANS CORRECTIONAL INSTITUTION	4/16/2018	1/11/2019	412	ARREST/CONVICTION
JD30	CORRECTIONAL OFFICER I	BROAD RIVER CORRECTIONAL INSTITUTION	10/2/2017	1/11/2019	1	LEFT OF OWN ACCORD, NO RE
JD35	CORRECTIONAL OFFICER II	TYGER RIVER CORRECTIONAL INSTITUTION	7/31/2017	1/11/2019	1	LEFT OF OWN ACCORD, NO RE
KC60	TRADES MANAGER	HVAC/KITCHEN	3/5/2018	1/11/2019	810	AUTHORIZED LEAVE OF ABSEN
EA20	REGISTERED NURSE I	CAMILLE GRAHAM CORRECTIONAL INST.	10/29/2018	1/12/2019	1	LEFT OF OWN ACCORD, NO RE
JD35	CORRECTIONAL OFFICER II	RIDGELAND CORR INSTITUTION	8/20/2007	1/12/2019	412	ARREST/CONVICTION
JD30	CORRECTIONAL OFFICER I	MANNING REENTRY/WORK RELEASE CENTER	5/21/2018	1/13/2019	5	SEEK OTHER EMPLOYMENT
JD30	CORRECTIONAL OFFICER I	EVANS CORRECTIONAL INSTITUTION	1/29/2018	1/14/2019	1	LEFT OF OWN ACCORD, NO RE
JD30	CORRECTIONAL OFFICER I	TRENTON CORRECTIONAL INSTITUTION	6/12/2017	1/14/2019	1	LEFT OF OWN ACCORD, NO RE
JD30	CORRECTIONAL OFFICER I	GOODMAN CORRECTIONAL INSTITUTION	9/25/2017	1/14/2019	35	LEFT ON OWN ACCORD/PERSON
JD35	CORRECTIONAL OFFICER II	CAMILLE GRAHAM CORRECTIONAL INST.	7/17/2013	1/14/2019	412	ARREST/CONVICTION
JD35	CORRECTIONAL OFFICER II	WATEREE RIVER CORRECTIONAL INSTITUTION	6/17/2011	1/15/2019	1	LEFT OF OWN ACCORD, NO RE
JD30	CORRECTIONAL OFFICER I	MACDOUGALL CORRECTIONAL INST.	8/28/2017	1/15/2019	5	SEEK OTHER EMPLOYMENT
JD35	CORRECTIONAL OFFICER II	LEATH CORR INSTIT (WOMEN)	7/2/2014	1/16/2019	1	LEFT OF OWN ACCORD, NO RE
UB02	CERTIFIED TEACHER	LIVESAY CORRECTIONAL INSTITUTION	2/26/2018	1/16/2019	800	DIFFERENT JOB/SAME AGENCY
JD30	CORRECTIONAL OFFICER I	BROAD RIVER CORRECTIONAL INSTITUTION	6/25/2018	1/16/2019	45	ATTEND SCHOOL
GA50	HUMAN SERVICES COORD I	RIDGELAND CORR INSTITUTION	11/27/2017	1/16/2019	35	LEFT ON OWN ACCORD/PERSON
GA40	HUMAN SERVICES SPEC II	SUBSTANCE ABUSE SERVICES DIVISION	1/22/2018	1/16/2019	800	DIFFERENT JOB/SAME AGENCY
GA50	HUMAN SERVICES COORD I	MCCORMICK CORRECTIONAL INSTITUTION	12/17/2012	1/16/2019	10	TO ACCEPT OTHER EMPLOYMEN
JD35	CORRECTIONAL OFFICER II	WATEREE RIVER CORRECTIONAL INSTITUTION	4/18/2005	1/16/2019	1	LEFT OF OWN ACCORD, NO RE
JD30	CORRECTIONAL OFFICER I	BROAD RIVER CORRECTIONAL INSTITUTION	7/9/2018	1/16/2019	1	LEFT OF OWN ACCORD, NO RE
JD30	CORRECTIONAL OFFICER I	TRENTON CORRECTIONAL INSTITUTION	10/15/2018	1/16/2019	1	LEFT OF OWN ACCORD, NO RE
JD30	CORRECTIONAL OFFICER I	LIVESAY CORRECTIONAL INSTITUTION	2/5/2018	1/17/2019	500	JOB ABANDONMENT
JD50	CORRECTIONAL OFFICER IV	MACDOUGALL CORRECTIONAL INST.	3/6/2006	1/17/2019	710	SERVICE RETIREMENT
JD30	CORRECTIONAL OFFICER I	RIDGELAND CORR INSTITUTION	1/7/2019	1/17/2019	1	LEFT OF OWN ACCORD, NO RE
JD35	CORRECTIONAL OFFICER II	PERRY CORRECTIONAL INSTITUTION	4/26/1999	1/17/2019	710	SERVICE RETIREMENT
JD30	CORRECTIONAL OFFICER I	KIRKLAND CORRECTIONAL INSTITUTION	10/29/2018	1/18/2019	450	FAILED TO MEET CERTIFICAT
JD30	CORRECTIONAL OFFICER I	KIRKLAND CORRECTIONAL INSTITUTION	6/26/2017	1/18/2019	35	LEFT ON OWN ACCORD/PERSON
JD35	CORRECTIONAL OFFICER II	LEE CORRECTIONAL INSTITUTION	1/29/2007	1/18/2019	710	SERVICE RETIREMENT
JD30	CORRECTIONAL OFFICER I	LIEBER CORRECTIONAL INSTITUTION	7/31/2017	1/18/2019	35	LEFT ON OWN ACCORD/PERSON
JD30	CORRECTIONAL OFFICER I	LEE CORRECTIONAL INSTITUTION	10/8/2018	1/18/2019	450	FAILED TO MEET CERTIFICAT
AA75	ADMINISTRATIVE ASSISTANT	DIV OF COMPLIANCE, STANDARDS & INSPEC	4/2/2014	1/18/2019	1	LEFT OF OWN ACCORD, NO RE
AA75	ADMINISTRATIVE ASSISTANT	LIVESAY CORRECTIONAL INSTITUTION	6/11/2018	1/18/2019	1	LEFT OF OWN ACCORD, NO RE
JD30	CORRECTIONAL OFFICER I	ALLENDALE CORRECTIONAL INSTITUTION	12/10/2018	1/18/2019	450	FAILED TO MEET CERTIFICAT
JD30	CORRECTIONAL OFFICER I	LEATH CORR INSTIT (WOMEN)	9/17/2018	1/18/2019	450	FAILED TO MEET CERTIFICAT
JD30	CORRECTIONAL OFFICER I	RIDGELAND CORR INSTITUTION	9/11/2017	1/21/2019	5	SEEK OTHER EMPLOYMENT
GA40	HUMAN SERVICES SPEC II	OPERATIONS	5/22/2017	1/21/2019	1	LEFT OF OWN ACCORD, NO RE
JD30	CORRECTIONAL OFFICER I	CAMILLE GRAHAM CORRECTIONAL INST.	1/3/2017	1/22/2019	35	LEFT ON OWN ACCORD/PERSON
AA50	ADMIN SPECIALIST II	WATEREE RIVER CORRECTIONAL INSTITUTION	11/13/2018	1/22/2019	1	LEFT OF OWN ACCORD, NO RE
JD35	CORRECTIONAL OFFICER II	KIRKLAND CORRECTIONAL INSTITUTION	3/31/2003	1/22/2019	710	SERVICE RETIREMENT
JD30	CORRECTIONAL OFFICER I	LIEBER CORRECTIONAL INSTITUTION	9/18/2017	1/22/2019	35	LEFT ON OWN ACCORD/PERSON
JD30	CORRECTIONAL OFFICER I	GOODMAN CORRECTIONAL INSTITUTION	1/7/2019	1/22/2019	35	LEFT ON OWN ACCORD/PERSON
JD30	CORRECTIONAL OFFICER I	LEE CORRECTIONAL INSTITUTION	12/17/2018	1/22/2019	450	FAILED TO MEET CERTIFICAT
JD30	CORRECTIONAL OFFICER I	LIVESAY CORRECTIONAL INSTITUTION	8/13/2018	1/23/2019	1	LEFT OF OWN ACCORD, NO RE
JD60	WARDEN II	KERSHAW CORRECTIONAL INSTITUTION	10/24/1988	1/23/2019	710	SERVICE RETIREMENT
JD30	CORRECTIONAL OFFICER I	MACDOUGALL CORRECTIONAL INST.	5/2/2016	1/24/2019	500	JOB ABANDONMENT
JD35	CORRECTIONAL OFFICER II	BROAD RIVER CORRECTIONAL INSTITUTION	10/4/1993	1/24/2019	710	SERVICE RETIREMENT
JD30	CORRECTIONAL OFFICER I	MACDOUGALL CORRECTIONAL INST.	1/8/2018	1/24/2019	412	ARREST/CONVICTION
JD35	CORRECTIONAL OFFICER II	CAMILLE GRAHAM CORRECTIONAL INST.	11/2/2011	1/24/2019	15	TO ACCEPT OTHER EMPLOYMEN
JD30	CORRECTIONAL OFFICER I	MANNING REENTRY/WORK RELEASE CENTER	7/17/2014	1/24/2019	410	VIOLATION OF AGENCY RULES
JD30	CORRECTIONAL OFFICER I	CAMILLE GRAHAM CORRECTIONAL INST.	11/13/2018	1/25/2019	450	FAILED TO MEET CERTIFICAT
JD30	CORRECTIONAL OFFICER I	LEE CORRECTIONAL INSTITUTION	10/1/2018	1/25/2019	60	TRANSPORATION DIFFICUTIES
JD30	CORRECTIONAL OFFICER I	BROAD RIVER CORRECTIONAL INSTITUTION	6/11/2018	1/25/2019	852	RESIGNED IN LIEU OF TERMI
AB10	POSTAL SPECIALIST	TURBEVILLE CORRECTIONAL INSTITUTION	8/28/2017	1/25/2019	5	SEEK OTHER EMPLOYMENT
JD40	CORRECTIONAL OFFICER III	KERSHAW CORRECTIONAL INSTITUTION	8/18/2008	1/25/2019	5	SEEK OTHER EMPLOYMENT
JD30	CORRECTIONAL OFFICER I	TURBEVILLE CORRECTIONAL INSTITUTION	10/9/2017	1/27/2019	5	SEEK OTHER EMPLOYMENT
JD30	CORRECTIONAL OFFICER I	TRENTON CORRECTIONAL INSTITUTION	10/9/2017	1/28/2019	1	LEFT OF OWN ACCORD, NO RE
JD30	CORRECTIONAL OFFICER I	PERRY CORRECTIONAL INSTITUTION	10/15/2018	1/28/2019	15	TO ACCEPT OTHER EMPLOYMEN
GA60	HUMAN SERVICES COORD II	KIRKLAND CORRECTIONAL INSTITUTION	9/10/2018	1/28/2019	1	LEFT OF OWN ACCORD, NO RE

SCDC Employee Separations, July 1, 2016 - February 25, 2019

	JOB DESCRIPTION	BUDGET UNIT LOCATION	START DATE	END DATE		TERMINATION REASON
JD30	CORRECTIONAL OFFICER I	KIRKLAND CORRECTIONAL INSTITUTION	9/17/2015	1/28/2019	5	SEEK OTHER EMPLOYMENT
JD30	CORRECTIONAL OFFICER I	LIEBER CORRECTIONAL INSTITUTION	10/15/2018	1/28/2019	5	SEEK OTHER EMPLOYMENT
GC20	CHAPLAIN II	MANNING REENTRY/WORK RELEASE CENTER	8/17/2014	1/28/2019	35	LEFT ON OWN ACCORD/PERSON
JD30	CORRECTIONAL OFFICER I	EVANS CORRECTIONAL INSTITUTION	8/13/2018	1/29/2019	500	JOB ABANDONMENT
JD30	CORRECTIONAL OFFICER I	BROAD RIVER CORRECTIONAL INSTITUTION	3/12/2018	1/29/2019	35	LEFT ON OWN ACCORD/PERSON
JD30	CORRECTIONAL OFFICER I	TRENTON CORRECTIONAL INSTITUTION	12/3/2018	1/29/2019	50	PERSONAL ILLNESS
JD30	CORRECTIONAL OFFICER I	ALLENDALE CORRECTIONAL INSTITUTION	2/17/2016	1/30/2019	1	LEFT OF OWN ACCORD, NO RE
JD35	CORRECTIONAL OFFICER II	LIEBER CORRECTIONAL INSTITUTION	6/2/2016	1/30/2019	412	ARREST/CONVICTION
JD30	CORRECTIONAL OFFICER I	EVANS CORRECTIONAL INSTITUTION	1/7/2019	1/30/2019	35	LEFT ON OWN ACCORD/PERSON
AH50	PROGRAM MANAGER II	OFFICE OF GENERAL COUNSEL	8/8/1994	1/31/2019	710	SERVICE RETIREMENT
EA20	REGISTERED NURSE I	MACDOUGALL CORRECTIONAL INST.	1/2/2013	1/31/2019	852	RESIGNED IN LIEU OF TERMI
EA80	NURSE ADMINISTRATOR/MGR II	MANNING REENTRY/WORK RELEASE CENTER	2/17/2009	1/31/2019	710	SERVICE RETIREMENT
JD30	CORRECTIONAL OFFICER I	ALLENDALE CORRECTIONAL INSTITUTION	1/27/2003	1/31/2019	710	SERVICE RETIREMENT
JC20	LAW ENFORCEMENT OFC II	POLICE SERVICES	6/9/2003	1/31/2019	710	SERVICE RETIREMENT
JD30	CORRECTIONAL OFFICER I	RIDGELAND CORR INSTITUTION	11/13/2018	1/31/2019	450	FAILED TO MEET CERTIFICAT
JD30	CORRECTIONAL OFFICER I	TRENTON CORRECTIONAL INSTITUTION	12/15/2008	1/31/2019	1	LEFT OF OWN ACCORD, NO RE
JD30	CORRECTIONAL OFFICER I	LIVESAY CORRECTIONAL INSTITUTION	2/5/2018	1/31/2019	1	LEFT OF OWN ACCORD, NO RE
JD35	CORRECTIONAL OFFICER II	INMATE BUS TERMINAL	4/26/1993	1/31/2019	710	SERVICE RETIREMENT
JD30	CORRECTIONAL OFFICER I	LEE CORRECTIONAL INSTITUTION	11/13/2018	1/31/2019	450	FAILED TO MEET CERTIFICAT
JD35	CORRECTIONAL OFFICER II	PERRY CORRECTIONAL INSTITUTION	6/26/1989	2/1/2019	710	SERVICE RETIREMENT
JD30	CORRECTIONAL OFFICER I	FOOD SER WHSE INVENTORY/DISTRIBUTION	10/29/2018	2/1/2019	40	MOVED OUT OF JOB AREA
JD30	CORRECTIONAL OFFICER I	WATEREE RIVER CORRECTIONAL INSTITUTION	8/20/2018	2/1/2019	5	SEEK OTHER EMPLOYMENT
AC07	SUPPLY MANAGER I	CANTEEN WHSE INVENTORY/DISTRIBUTION	11/27/2017	2/1/2019	5	SEEK OTHER EMPLOYMENT
AH35	PROGRAM COORDINATOR I	INDUSTRIES ADMINISTRATION NN	1/25/1988	2/1/2019	710	SERVICE RETIREMENT
EA10	LICENSED PRACTICAL NURSE	EVANS CORRECTIONAL INSTITUTION	1/8/2018	2/1/2019	15	TO ACCEPT OTHER EMPLOYMEN
UB26	PSYCHIATRIST	KIRKLAND CORRECTIONAL INSTITUTION	7/2/2018	2/1/2019	1	LEFT OF OWN ACCORD, NO RE
AH40	PROGRAM COORDINATOR II	DIV. OF CLASSIFICATION & INMATE RECORD	8/21/2006	2/1/2019	710	SERVICE RETIREMENT
JD30	CORRECTIONAL OFFICER I	KIRKLAND CORRECTIONAL INSTITUTION	8/20/2018	2/1/2019	75	MILITARY SERVICES
JD30	CORRECTIONAL OFFICER I	TURBEVILLE CORRECTIONAL INSTITUTION	10/16/2006	2/1/2019	710	SERVICE RETIREMENT
JD30	CORRECTIONAL OFFICER I	RIDGELAND CORR INSTITUTION	2/26/2018	2/1/2019	45	ATTEND SCHOOL
JD30	CORRECTIONAL OFFICER I	GOODMAN CORRECTIONAL INSTITUTION	4/17/2017	2/1/2019	40	MOVED OUT OF JOB AREA
EA20	REGISTERED NURSE I	EVANS CORRECTIONAL INSTITUTION	7/25/2016	2/1/2019	1	LEFT OF OWN ACCORD, NO RE
JD30	CORRECTIONAL OFFICER I	MCCORMICK CORRECTIONAL INSTITUTION	7/17/2017	2/3/2019	15	TO ACCEPT OTHER EMPLOYMEN
JD30	CORRECTIONAL OFFICER I	INSTITUTIONAL TRAVEL SECURITY TEAM	1/7/2019	2/4/2019	466	VIOLATION OF SCDC DRUG TE
AH10	ADMINISTRATIVE COORD I	LIEBER CORRECTIONAL INSTITUTION	7/26/2010	2/4/2019	412	ARREST/CONVICTION
JD30	CORRECTIONAL OFFICER I	LIVESAY CORRECTIONAL INSTITUTION	7/10/2017	2/4/2019	1	LEFT OF OWN ACCORD, NO RE
JD40	CORRECTIONAL OFFICER III	LEE CORRECTIONAL INSTITUTION	6/28/2004	2/4/2019	35	LEFT ON OWN ACCORD/PERSON
JD35	CORRECTIONAL OFFICER II	BROAD RIVER CORRECTIONAL INSTITUTION	10/10/2016	2/4/2019	1	LEFT OF OWN ACCORD, NO RE
JD30	CORRECTIONAL OFFICER I	MCCORMICK CORRECTIONAL INSTITUTION	5/21/2018	2/5/2019	1	LEFT OF OWN ACCORD, NO RE
JD30	CORRECTIONAL OFFICER I	MANNING REENTRY/WORK RELEASE CENTER	8/13/2018	2/5/2019	500	JOB ABANDONMENT
JD50	CORRECTIONAL OFFICER IV	GOODMAN CORRECTIONAL INSTITUTION	3/27/2006	2/5/2019	1	LEFT OF OWN ACCORD, NO RE
JD30	CORRECTIONAL OFFICER I	TRENTON CORRECTIONAL INSTITUTION	4/30/2018	2/6/2019	500	JOB ABANDONMENT
AB30	POSTAL CENTER DIR I	MANNING REENTRY/WORK RELEASE CENTER	4/4/2011	2/6/2019	5	SEEK OTHER EMPLOYMENT
JD35	CORRECTIONAL OFFICER II	MCCORMICK CORRECTIONAL INSTITUTION	2/3/2014	2/6/2019	1	LEFT OF OWN ACCORD, NO RE
EA20	REGISTERED NURSE I	TURBEVILLE CORRECTIONAL INSTITUTION	4/17/2014	2/7/2019	35	LEFT ON OWN ACCORD/PERSON
GC20	CHAPLAIN II	WATEREE RIVER CORRECTIONAL INSTITUTION	2/26/2018	2/7/2019	810	AUTHORIZED LEAVE OF ABSEN
JD30	CORRECTIONAL OFFICER I	WATEREE RIVER CORRECTIONAL INSTITUTION	6/2/2015	2/7/2019	40	MOVED OUT OF JOB AREA
JD30	CORRECTIONAL OFFICER I	BROAD RIVER CORRECTIONAL INSTITUTION	3/12/2018	2/8/2019	15	TO ACCEPT OTHER EMPLOYMEN
AM62	IT SERVICES SPECIALIST III	RESOURCE & INFORMATION MGMT - ADMINIST	7/6/1999	2/8/2019	710	SERVICE RETIREMENT
JC20	LAW ENFORCEMENT OFC II	POLICE SERVICES	5/7/2018	2/8/2019	15	TO ACCEPT OTHER EMPLOYMEN
KA25	BUILDING/GROUNDS SUPV II	KERSHAW CORRECTIONAL INSTITUTION	8/18/1997	2/8/2019	710	SERVICE RETIREMENT
KA30	BUILDING/GROUNDS MGR.	LIEBER CORRECTIONAL INSTITUTION	2/24/2018	2/9/2019	810	AUTHORIZED LEAVE OF ABSEN
JD30	CORRECTIONAL OFFICER I	MACDOUGALL CORRECTIONAL INST.	1/14/2019	2/11/2019	45	ATTEND SCHOOL
JD30	CORRECTIONAL OFFICER I	KIRKLAND CORRECTIONAL INSTITUTION	8/21/2017	2/11/2019	25	JOB DISSATISFACTION-WORK
EA65	NURSE PRACTITIONER II	MENTAL HEALTH	9/10/2018	2/11/2019	500	JOB ABANDONMENT
JD30	CORRECTIONAL OFFICER I	TRENTON CORRECTIONAL INSTITUTION	1/22/2018	2/12/2019	15	TO ACCEPT OTHER EMPLOYMEN
JD30	CORRECTIONAL OFFICER I	CAMILLE GRAHAM CORRECTIONAL INST.	2/4/2019	2/12/2019	35	LEFT ON OWN ACCORD/PERSON
JD30	CORRECTIONAL OFFICER I	BROAD RIVER CORRECTIONAL INSTITUTION	9/25/2017	2/12/2019	15	TO ACCEPT OTHER EMPLOYMEN
JD30	CORRECTIONAL OFFICER I	EVANS CORRECTIONAL INSTITUTION	3/27/2017	2/12/2019	412	ARREST/CONVICTION
JD30	CORRECTIONAL OFFICER I	KIRKLAND CORRECTIONAL INSTITUTION	11/19/2012	2/12/2019	1	LEFT OF OWN ACCORD, NO RE
JD30	CORRECTIONAL OFFICER I	TURBEVILLE CORRECTIONAL INSTITUTION	5/14/2018	2/13/2019	35	LEFT ON OWN ACCORD/PERSON
JD30	CORRECTIONAL OFFICER I	LEATH CORR INSTIT (WOMEN)	1/7/2019	2/13/2019	435	FALSIFIED RECORDS
GA50	HUMAN SERVICES COORD I	CAMILLE GRAHAM CORRECTIONAL INST.	9/17/2014	2/14/2019	10	TO ACCEPT OTHER EMPLOYMEN
JD30	CORRECTIONAL OFFICER I	EVANS CORRECTIONAL INSTITUTION	1/29/2018	2/14/2019	45	ATTEND SCHOOL
JD30	CORRECTIONAL OFFICER I	LIEBER CORRECTIONAL INSTITUTION	12/17/2018	2/15/2019	450	FAILED TO MEET CERTIFICAT
JD30	CORRECTIONAL OFFICER I	INSTITUTIONAL TRAVEL SECURITY TEAM	1/14/2019	2/15/2019	450	FAILED TO MEET CERTIFICAT
JD35	CORRECTIONAL OFFICER II	LEE CORRECTIONAL INSTITUTION	2/17/2016	2/15/2019	35	LEFT ON OWN ACCORD/PERSON
JD30	CORRECTIONAL OFFICER I	LIEBER CORRECTIONAL INSTITUTION	1/28/2019	2/15/2019	1	LEFT OF OWN ACCORD, NO RE

SCDC Employee Separations, July 1, 2016 - February 25, 2019

JOB DESCRIPTION		BUDGET UNIT LOCATION	START DATE	END DATE	TERMINATION REASON	
JD30	CORRECTIONAL OFFICER I	INSTITUTIONAL TRAVEL SECURITY TEAM	1/7/2019	2/15/2019	450	FAILED TO MEET CERTIFICAT
JD30	CORRECTIONAL OFFICER I	LEE CORRECTIONAL INSTITUTION	9/10/2018	2/15/2019	450	FAILED TO MEET CERTIFICAT
AA50	ADMIN SPECIALIST II	OFFICE OF INSPECTOR GENERAL	7/23/2018	2/16/2019	800	DIFFERENT JOB/SAME AGENCY
AG05	HUMAN RESOURCE SPECIALIST	RECRUITING & EMPLOYMENT SERVICES	3/27/2017	2/16/2019	1	LEFT OF OWN ACCORD, NO RE
UB02	CERTIFIED TEACHER	BROAD RIVER CORRECTIONAL INSTITUTION	1/29/2018	2/16/2019	800	DIFFERENT JOB/SAME AGENCY
AA50	ADMIN SPECIALIST II	RECRUITING & EMPLOYMENT SERVICES	10/30/2018	2/18/2019	10	TO ACCEPT OTHER EMPLOYMEN

Question 13

Attachments

**SCDC 5 Year Retention Rates
by Budget Unit
January 1, 2014 - December 31, 2018**

Budget Unit		5 Year		
Code	Description	Start	# Remaining at End	Retention Rate
15101	DIV OF COMPLIANCE, STANDARDS & INSPEC	1	1	100.00%
15501	STATE & LOCAL INSPECTIONS	2	2	100.00%
30704	CAR WASH	1	1	100.00%
25301	OCCUPATIONAL SAFETY AND WORKERS' COMP	5	4	80.00%
35107	HVAC/KITCHEN	10	8	80.00%
24501	FOOD SERVICES ADMINISTRATION	4	3	75.00%
35113	PLUMBING	4	3	75.00%
21101	RESOURCE & INFORMATION MGMT - ADMINIST	7	5	71.43%
14201	POLICY DEVELOPMENT	3	2	66.67%
21401	OFFENDER INFORMATION MANAGEMENT H	3	2	66.67%
35104	DETENTION SVCS	3	2	66.67%
35114	FACILITIES ARCHITECH & ENGINEERING	6	4	66.67%
30701	VEHICLE MANAGEMENT	14	9	64.29%
21201	SYSTEM DEVELOPMENT/SUPPORT	13	8	61.54%
48213	ISS UPSTATE REGION	12	7	58.33%
10901	VICTIM SERVICES	7	4	57.14%
30702	VEHICLE MAINTENANCE	13	7	53.85%
48214	ISS LOW COUNTRY REGION	15	8	53.33%
10701	OPERATIONS	19	10	52.63%
34563	PALMER PRE-RELEASE CENTER	47	24	51.06%
24604	MAC DOUGALL FARM OPER	2	1	50.00%
35103	HEADQUARTERS COMPLEX-GROUNDS MAINT	4	2	50.00%
35105	ELECTRICAL	14	7	50.00%
35112	PHYSICAL PLANT	2	1	50.00%
53101	MEDICAL SUPPORT	10	5	50.00%
23101	INDUSTRIES ADMINISTRATION NN	38	18	47.37%
33422	MACDOUGALL CORRECTIONAL INST.	136	64	47.06%
24201	CANTEEN WHSE INVENTORY/DISTRIBUTION	15	7	46.67%
33411	ALLENDALE CORRECTIONAL INSTITUTION	195	91	46.67%
48211	ISS PEE DEE REGION	15	7	46.67%
21301	FINANCIAL ACCOUNTING	24	11	45.83%
20401	PURCHASING	9	4	44.44%
31171	LEATH CORR INSTIT (WOMEN)	141	61	43.26%
22106	PAYROLL & LEAVE	7	3	42.86%
35110	METALS/ROOFING/FIRE PROTECTION	7	3	42.86%
34582	WATEREE RIVER CORRECTIONAL INSTITUTION	207	86	41.55%
32222	TRENTON CORRECTIONAL INSTITUTION	150	62	41.33%
30301	DIV. OF CLASSIFICATION & INMATE RECORD	46	19	41.30%
22303	RECRUITING	5	2	40.00%

**SCDC 5 Year Retention Rates
by Budget Unit
January 1, 2014 - December 31, 2018**

Budget Unit		5 Year		
Code	Description	Start	# Remaining at End	Retention Rate
34531	EVANS CORRECTIONAL INSTITUTION	240	94	39.17%
31161	TYGER RIVER CORRECTIONAL INSTITUTION	268	104	38.81%
24301	COMMISSARY WHSE INVENTORY/DISTRIBUTION	13	5	38.46%
50101	HEALTH SERVICES	13	5	38.46%
30502	INMATE BUS TERMINAL	42	16	38.10%
32331	CAMILLE GRAHAM CORRECTIONAL INST.	192	73	38.02%
42101	INMATE SERVICES	8	3	37.50%
31173	LIVESAY CORRECTIONAL INSTITUTION	99	37	37.37%
33442	RIDGELAND CORR INSTITUTION	201	75	37.31%
34541	KERSHAW CORRECTIONAL INSTITUTION	257	94	36.58%
31181	MCCORMICK CORRECTIONAL INSTITUTION	212	75	35.38%
32241	KIRKLAND CORRECTIONAL INSTITUTION	427	150	35.13%
10101	AGENCY DIRECTOR	3	1	33.33%
14301	INMATE GRIEVANCE	6	2	33.33%
20201	BUDGET/FINANCE	3	1	33.33%
22105	EMPLOYEE RELATIONS	3	1	33.33%
24101	SUPPORT SERVICES ADMINISTRATION	6	2	33.33%
24603	WALDEN FARM OPER	3	1	33.33%
48201	YOPRS(COLUMBIA)	6	2	33.33%
34571	TURBEVILLE CORRECTIONAL INSTITUTION	282	87	30.85%
48212	ISS MIDLANDS REGION	13	4	30.77%
21501	NETWORK AND TELECOMMUNICATIONS	10	3	30.00%
44401	PALMETTO UNIFIED SCHOOL DISTRICT #1	10	3	30.00%
31191	PERRY CORRECTIONAL INSTITUTION	257	75	29.18%
24311	RECYCLING OPERATION	7	2	28.57%
32251	MANNING REENTRY/WORK RELEASE CENTER	149	42	28.19%
33421	LIEBER CORRECTIONAL INSTITUTION	289	80	27.68%
14101	OFFICE OF GENERAL COUNSEL	11	3	27.27%
34551	LEE CORRECTIONAL INSTITUTION	341	93	27.27%
17101	POLICE SERVICES	19	5	26.32%
24602	WATEREE FARM OPERATIONS	19	5	26.32%
20104	MAIL/SUPPLY ROOM	4	1	25.00%
24601	AGRICULTURE SERVICES	4	1	25.00%
35106	FACILITIES SUPPORT	8	2	25.00%
37990	CIV LABOR POOL 9511	4	1	25.00%
35108	INMATE CONSTRUCTION	13	3	23.08%
22101	HUMAN RESOURCES ADMINISTRATION	5	1	20.00%
22102	BENEFITS	5	1	20.00%
24502	FOOD SER WHSE INVENTORY/DISTRIBUTION	15	3	20.00%

**SCDC 5 Year Retention Rates
by Budget Unit
January 1, 2014 - December 31, 2018**

Budget Unit		5 Year		
Code	Description	Start	# Remaining at End	Retention Rate
25101	TRAINING	31	6	19.36%
32211	BROAD RIVER CORRECTIONAL INSTITUTION	323	62	19.20%
35101	FACILITIES MANAGEMENT	8	1	12.50%
30501	SECURITY	63	5	7.94%
45101	MENTAL HEALTH	67	5	7.46%
10301	OFFICE OF INSPECTOR GENERAL	20	1	5.00%
32232	GOODMAN CORRECTIONAL INSTITUTION	86	1	1.16%
10202	COMMUNICATIONS	3	0	0.00%
11101	SUBSTANCE ABUSE SERVICES DIVISION	8	0	0.00%
14102	LEGISLATIVE LIAISON	1	0	0.00%
20101	ADMINISTRATION	2	0	0.00%
21701	SYSTEMS OPERATION AND SUPPORT	6	0	0.00%
22103	CLASSIFICATION AND COMPENSATION	5	0	0.00%
22104	DRUG TESTING	1	0	0.00%
22301	RECRUITING & EMPLOYMENT SERVICES	4	0	0.00%
22302	ANNOUNCED POSITIONS	3	0	0.00%
31123	CATAWBA PRE-RELEASE CENTER	34	0	0.00%
32223	CAMPBELL PRE-RELEASE CENTER	43	0	0.00%
32243	LOWER SAVANNAH PRE-RELEASE CENTER	49	0	0.00%
32292	STEVENSON CORRECTIONAL INSTITUTION	1	0	0.00%
32302	WALDEN CORRECTIONAL INSTITUTION	108	0	0.00%
33413	COASTAL PRE-RELEASE CENTER	41	0	0.00%
40101	PROGRAMS & SERVICES	5	0	0.00%

**SCDC 5 Year Retention Rates
by Deputy Director as of 12/31/2018
January 1, 2014 - December 31, 2018**

Budget Unit		Deputy Director	5 Year		
Code	Description		Start	# Remaining at End	Retention Rate
21101	RESOURCE & INFORMATION MGMT - ADMINIST	Administration	7	5	71.43%
21401	OFFENDER INFORMATION MANAGEMENT H	Administration	3	2	66.67%
21201	SYSTEM DEVELOPMENT/SUPPORT	Administration	13	8	61.54%
21301	FINANCIAL ACCOUNTING	Administration	24	11	45.83%
20401	PURCHASING	Administration	9	4	44.44%
22106	PAYROLL & LEAVE	Administration	7	3	42.86%
22303	RECRUITING	Administration	5	2	40.00%
20201	BUDGET/FINANCE	Administration	3	1	33.33%
22105	EMPLOYEE RELATIONS	Administration	3	1	33.33%
21501	NETWORK AND TELECOMMUNICATIONS	Administration	10	3	30.00%
22101	HUMAN RESOURCES ADMINISTRATION	Administration	5	1	20.00%
22102	BENEFITS	Administration	5	1	20.00%
20101	ADMINISTRATION	Administration	2	0	0.00%
21701	SYSTEMS OPERATION AND SUPPORT	Administration	6	0	0.00%
22103	CLASSIFICATION AND COMPENSATION	Administration	5	0	0.00%
22104	DRUG TESTING	Administration	1	0	0.00%
22301	RECRUITING & EMPLOYMENT SERVICES	Administration	4	0	0.00%
22302	ANNOUNCED POSITIONS	Administration	3	0	0.00%
		Administration Total	115	42	36.52%
10101	AGENCY DIRECTOR	Director	3	1	33.33%
10202	COMMUNICATIONS	Director	3	0	0.00%
14102	LEGISLATIVE LIAISON	Director	1	0	0.00%
		Director Total	7	1	14.29%
53101	MEDICAL SUPPORT	Health Services	10	5	50.00%
50101	HEALTH SERVICES	Health Services	13	5	38.46%
45101	MENTAL HEALTH	Health Services	67	5	7.46%
11101	SUBSTANCE ABUSE SERVICES DIVISION	Health Services	8	0	0.00%
		Health Services Total	98	15	15.31%
15101	DIV OF COMPLIANCE, STANDARDS & INSPEC	Legal and Compliance	1	1	100.00%
15501	STATE & LOCAL INSPECTIONS	Legal and Compliance	2	2	100.00%
25301	OCCUPATIONAL SAFETY AND WORKERS' COMP	Legal and Compliance	5	4	80.00%
14201	POLICY DEVELOPMENT	Legal and Compliance	3	2	66.67%
14301	INMATE GRIEVANCE	Legal and Compliance	6	2	33.33%
14101	OFFICE OF GENERAL COUNSEL	Legal and Compliance	11	3	27.27%
20104	MAIL/SUPPLY ROOM	Legal and Compliance	4	1	25.00%
		Legal and Compliance Total	32	15	46.88%
35106	FACILITIES SUPPORT	Operations	8	2	25.00%
35101	FACILITIES MANAGEMENT	Operations	8	1	12.50%
30704	CAR WASH	Operations	1	1	100.00%
35107	HVAC/KITCHEN	Operations	10	8	80.00%
35113	PLUMBING	Operations	4	3	75.00%
35104	DETENTION SVCS	Operations	3	2	66.67%
35114	FACILITIES ARCHITECH & ENGINEERING	Operations	6	4	66.67%
30701	VEHICLE MANAGEMENT	Operations	14	9	64.29%
48213	ISS UPSTATE REGION	Operations	12	7	58.33%
30702	VEHICLE MAINTENANCE	Operations	13	7	53.85%
10701	OPERATIONS	Operations	19	10	52.63%

**SCDC 5 Year Retention Rates
by Deputy Director as of 12/31/2018
January 1, 2014 - December 31, 2018**

Budget Unit		Deputy Director	5 Year		
Code	Description		Start	# Remaining at End	Retention Rate
34563	PALMER PRE-RELEASE CENTER	Operations	47	24	51.06%
35103	HEADQUARTERS COMPLEX-GROUNDS MAINT	Operations	4	2	50.00%
35105	ELECTRICAL	Operations	14	7	50.00%
35112	PHYSICAL PLANT	Operations	2	1	50.00%
33422	MACDOUGALL CORRECTIONAL INST.	Operations	136	64	47.06%
33411	ALLENDALE CORRECTIONAL INSTITUTION	Operations	195	91	46.67%
48211	ISS PEE DEE REGION	Operations	15	7	46.67%
31171	LEATH CORR INSTIT (WOMEN)	Operations	141	61	43.26%
35110	METALS/ROOFING/FIRE PROTECTION	Operations	7	3	42.86%
34582	WATEREE RIVER CORRECTIONAL INSTITUTION	Operations	207	86	41.55%
32222	TRENTON CORRECTIONAL INSTITUTION	Operations	150	62	41.33%
30301	DIV. OF CLASSIFICATION & INMATE RECORD	Operations	46	19	41.30%
34531	EVANS CORRECTIONAL INSTITUTION	Operations	240	94	39.17%
31161	TYGER RIVER CORRECTIONAL INSTITUTION	Operations	268	104	38.81%
30502	INMATE BUS TERMINAL	Operations	42	16	38.10%
32331	CAMILLE GRAHAM CORRECTIONAL INST.	Operations	192	73	38.02%
31173	LIVESAY CORRECTIONAL INSTITUTION	Operations	99	37	37.37%
33442	RIDGELAND CORR INSTITUTION	Operations	201	75	37.31%
34541	KERSHAW CORRECTIONAL INSTITUTION	Operations	257	94	36.58%
31181	MCCORMICK CORRECTIONAL INSTITUTION	Operations	212	75	35.38%
32241	KIRKLAND CORRECTIONAL INSTITUTION	Operations	427	150	35.13%
48201	YOPRS(COLUMBIA)	Operations	6	2	33.33%
34571	TURBEVILLE CORRECTIONAL INSTITUTION	Operations	282	87	30.85%
31191	PERRY CORRECTIONAL INSTITUTION	Operations	257	75	29.18%
32251	MANNING REENTRY/WORK RELEASE CENTER	Operations	149	42	28.19%
33421	LIEBER CORRECTIONAL INSTITUTION	Operations	289	80	27.68%
34551	LEE CORRECTIONAL INSTITUTION	Operations	341	93	27.27%
37990	CIV LABOR POOL 9511	Operations	4	1	25.00%
35108	INMATE CONSTRUCTION	Operations	13	3	23.08%
25101	TRAINING	Operations	31	6	19.35%
32211	BROAD RIVER CORRECTIONAL INSTITUTION	Operations	323	62	19.20%
30501	SECURITY	Operations	63	5	7.94%
32232	GOODMAN CORRECTIONAL INSTITUTION	Operations	86	1	1.16%
31123	CATAWBA PRE-RELEASE CENTER	Operations	34	0	0.00%
32223	CAMPBELL PRE-RELEASE CENTER	Operations	43	0	0.00%
32243	LOWER SAVANNAH PRE-RELEASE CENTER	Operations	49	0	0.00%
32292	STEVENSON CORRECTIONAL INSTITUTION	Operations	1	0	0.00%
32302	WALDEN CORRECTIONAL INSTITUTION	Operations	108	0	0.00%
33413	COASTAL PRE-RELEASE CENTER	Operations	41	0	0.00%
		Operations Total	5,120	1,656	32.34%
17101	POLICE SERVICES	Police Services	19	5	26.32%
10301	OFFICE OF INSPECTOR GENERAL	Police Services	20	1	5.00%
		Police Services Total	39	6	15.38%
24501	FOOD SERVICES ADMINISTRATION	Programs and Services	4	3	75.00%
10901	VICTIM SERVICES	Programs and Services	7	4	57.14%
48214	ISS LOW COUNTRY REGION	Programs and Services	15	8	53.33%
24604	MAC DOUGALL FARM OPER	Programs and Services	2	1	50.00%

**SCDC 5 Year Retention Rates
by Deputy Director as of 12/31/2018
January 1, 2014 - December 31, 2018**

Budget Unit		Deputy Director	5 Year		
Code	Description		Start	# Remaining at End	Retention Rate
23101	INDUSTRIES ADMINISTRATION NN	Programs and Services	38	18	47.37%
24201	CANTEEN WHSE INVENTORY/DISTRIBUTION	Programs and Services	15	7	46.67%
24301	COMMISSARY WHSE INVENTORY/DISTRIBUTION	Programs and Services	13	5	38.46%
42101	INMATE SERVICES	Programs and Services	8	3	37.50%
24101	SUPPORT SERVICES ADMINISTRATION	Programs and Services	6	2	33.33%
24603	WALDEN FARM OPER	Programs and Services	3	1	33.33%
48212	ISS MIDLANDS REGION	Programs and Services	13	4	30.77%
44401	PALMETTO UNIFIED SCHOOL DISTRICT #1	Programs and Services	10	3	30.00%
24311	RECYCLING OPERATION	Programs and Services	7	2	28.57%
24602	WATEREE FARM OPERATIONS	Programs and Services	19	5	26.32%
24601	AGRICULTURE SERVICES	Programs and Services	4	1	25.00%
24502	FOOD SER WHSE INVENTORY/DISTRIBUTION	Programs and Services	15	3	20.00%
40101	PROGRAMS & SERVICES	Programs and Services	5	0	0.00%
		Programs and Services Total	184	70	38.04%
		Grand Total	5,595	1,805	32.26%

**SCDC 5 Year Retention Rates
by Location**

January 1, 2014 - December 31, 2018

Location		5 Year		
Code	Description	Start	# Remaining at End	Retention Rate
0042	VEHICLE MAINTENANCE	14	8	57.14%
0041	TRANSPORTATION	9	5	55.56%
0053	FACILITIES MANAGEMENT	79	41	51.90%
0563	PALMER	52	26	50.00%
0040	CORRECTIONAL INDUSTRIES	29	14	48.28%
0411	ALLENDALE	196	92	46.94%
0422	MACDOUGALL	137	64	46.72%
0001	HEADQUARTERS	308	143	46.43%
0171	LEATH	140	60	42.86%
0222	TRENTON	150	62	41.33%
0582	WATEREE RIVER	223	91	40.81%
0014	INMATE RECORDS	30	12	40.00%
0030	SUPPORT SERVICES	45	18	40.00%
0531	EVANS	240	94	39.17%
0161	TYGER RIVER	269	104	38.66%
0442	RIDGELAND	201	75	37.31%
0331	GRAHAM	193	72	37.31%
0024	CENTRAL OFFICE ANNEX	27	10	37.04%
0173	LIVESAY	103	38	36.89%
0541	KERSHAW	258	95	36.82%
0045	INMATE TRANSPORTATION TER	42	15	35.71%
0181	MCCORMICK	213	75	35.21%
0241	KIRKLAND	431	150	34.80%
0043	PRINT SHOP	3	1	33.33%
0571	TURBEVILLE	282	87	30.85%
0191	PERRY	258	75	29.07%
0251	MANNING	151	42	27.82%
0421	LIEBER	291	80	27.49%
0551	LEE	342	93	27.19%
0035	FOOD WAREHOUSE	20	5	25.00%
0071	EDUCATION BLDG	8	2	25.00%
0242	GILLIAM PSY	59	13	22.03%
0022	RECRUITING & EMPLOYMENT	10	2	20.00%
0211	BROAD RIVER	325	62	19.08%
0026	HQ ANNEX #2	38	7	18.42%
0023	TRAINING ACADEMY	37	5	13.51%
0413	COASTAL	50	4	8.00%
0232	GOODMAN	87	1	1.15%

**SCDC 5 Year Retention Rates
by Location
January 1, 2014 - December 31, 2018**

Location		5 Year		
Code	Description	Start	# Remaining at End	Retention Rate
0019	AGRICULTURE ADMINISTRATIO	4	0	0.00%
0031	WATEREE FARM	1	0	0.00%
0032	WALDEN FARM	1	0	0.00%
0033	MACDOUGALL FARM	1	0	0.00%
0123	CATAWBA	34	0	0.00%
0223	CAMPBELL	43	0	0.00%
0243	LOWER SAVANNAH	49	0	0.00%
0292	STEVENSON	2	0	0.00%
0302	WALDEN	107	0	0.00%
0334	GRAHAM SIU	1	0	0.00%
0410	COASTAL REGIONAL OFFICE	2	0	0.00%

Question 14

Attachments

Median Length of Service for Front-Line, Other and Total Security Personnel as of the 1st of the Month with SC Unemployment Rate by Month January 2015 - February 2019

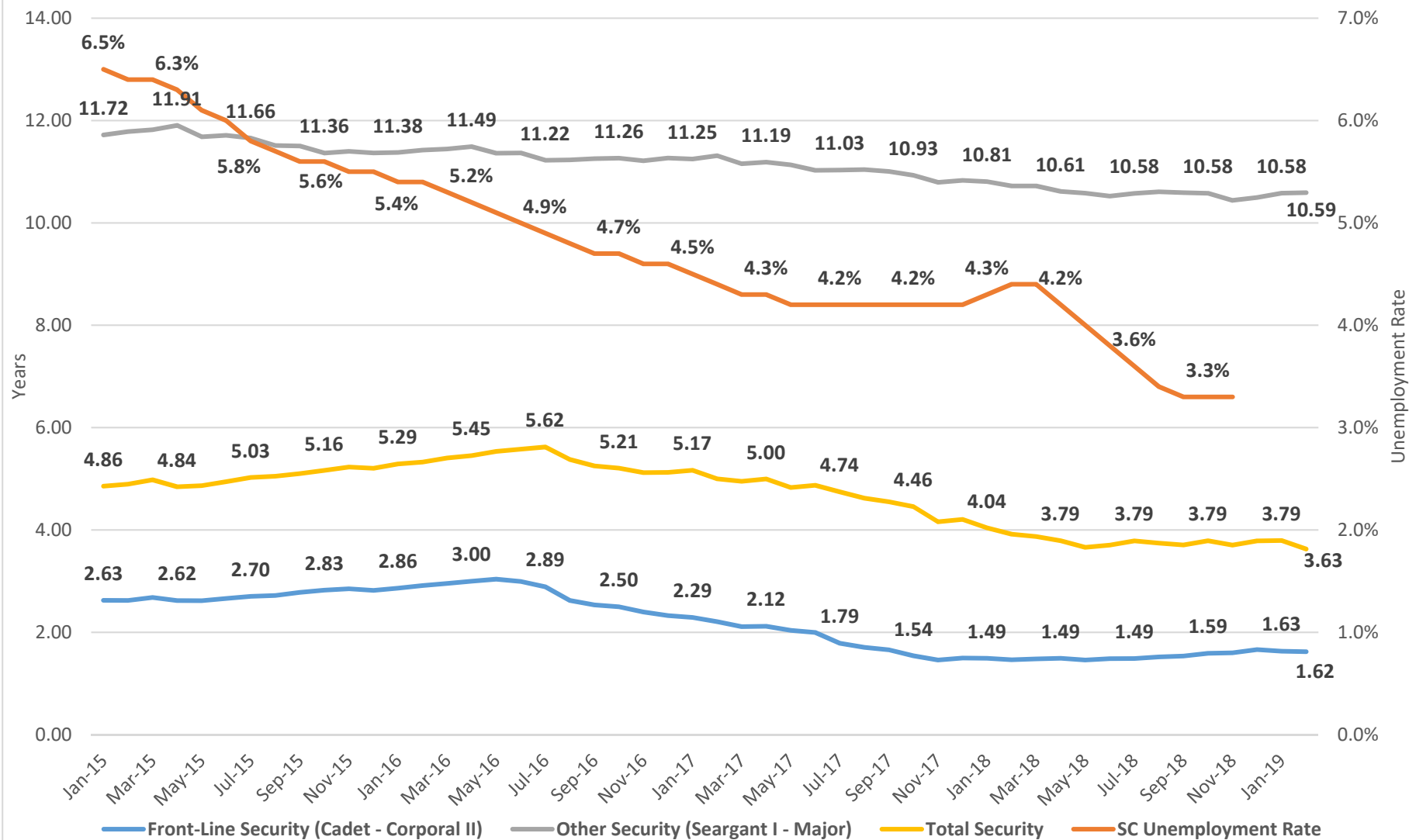

Median Length of Service for Front-Line Security Personnel as of the 1st of the Month with SC Unemployment Rate by Month January 2015 - February 2019

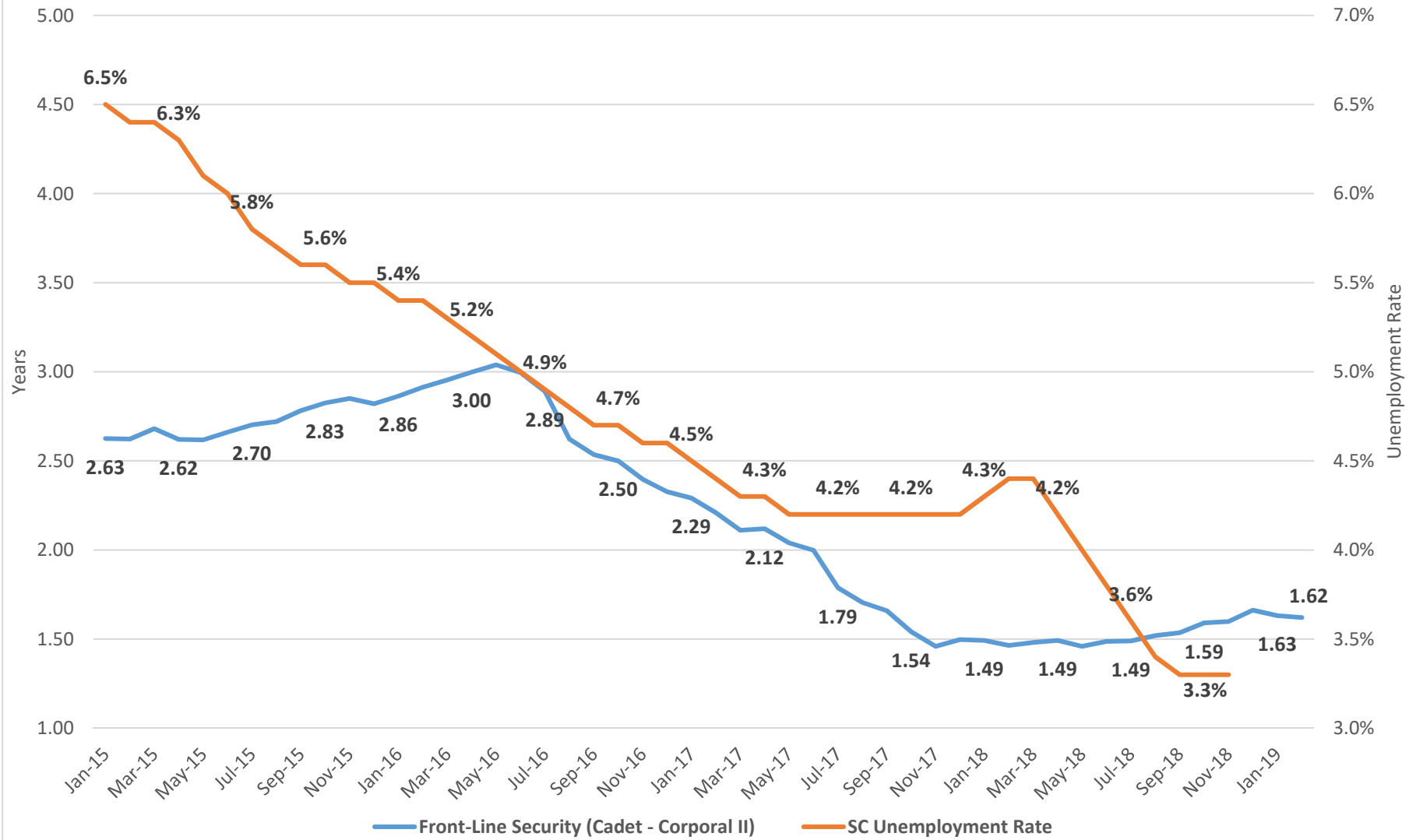

Median Length of Service for Non Front-Line (Other) Security Personnel as of the 1st of the Month with SC Unemployment Rate by Month January 2015 - February 2019

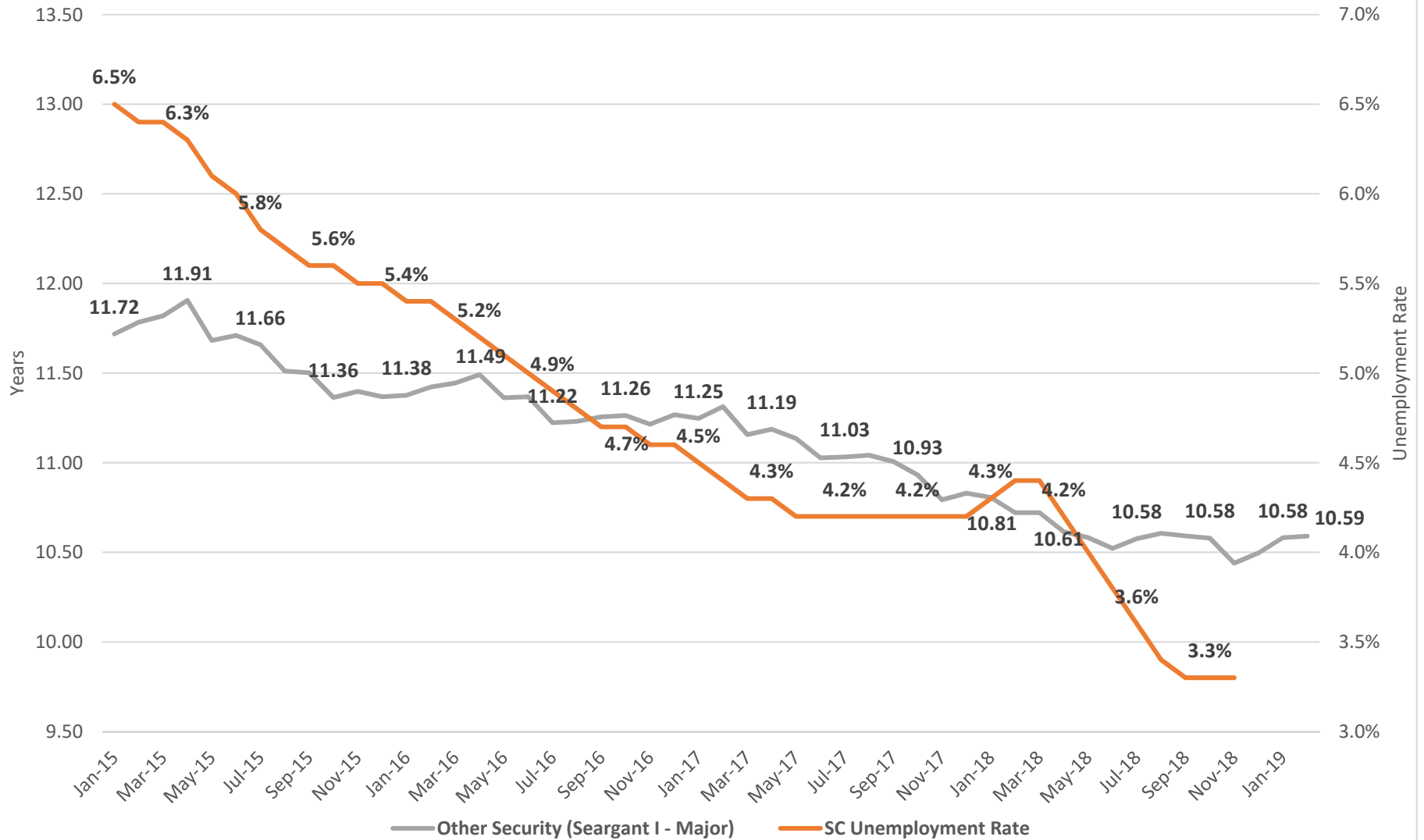

Median Length of Service for Total Security Personnel as of the 1st of the Month with SC Unemployment Rate by Month January 2015 - February 2019

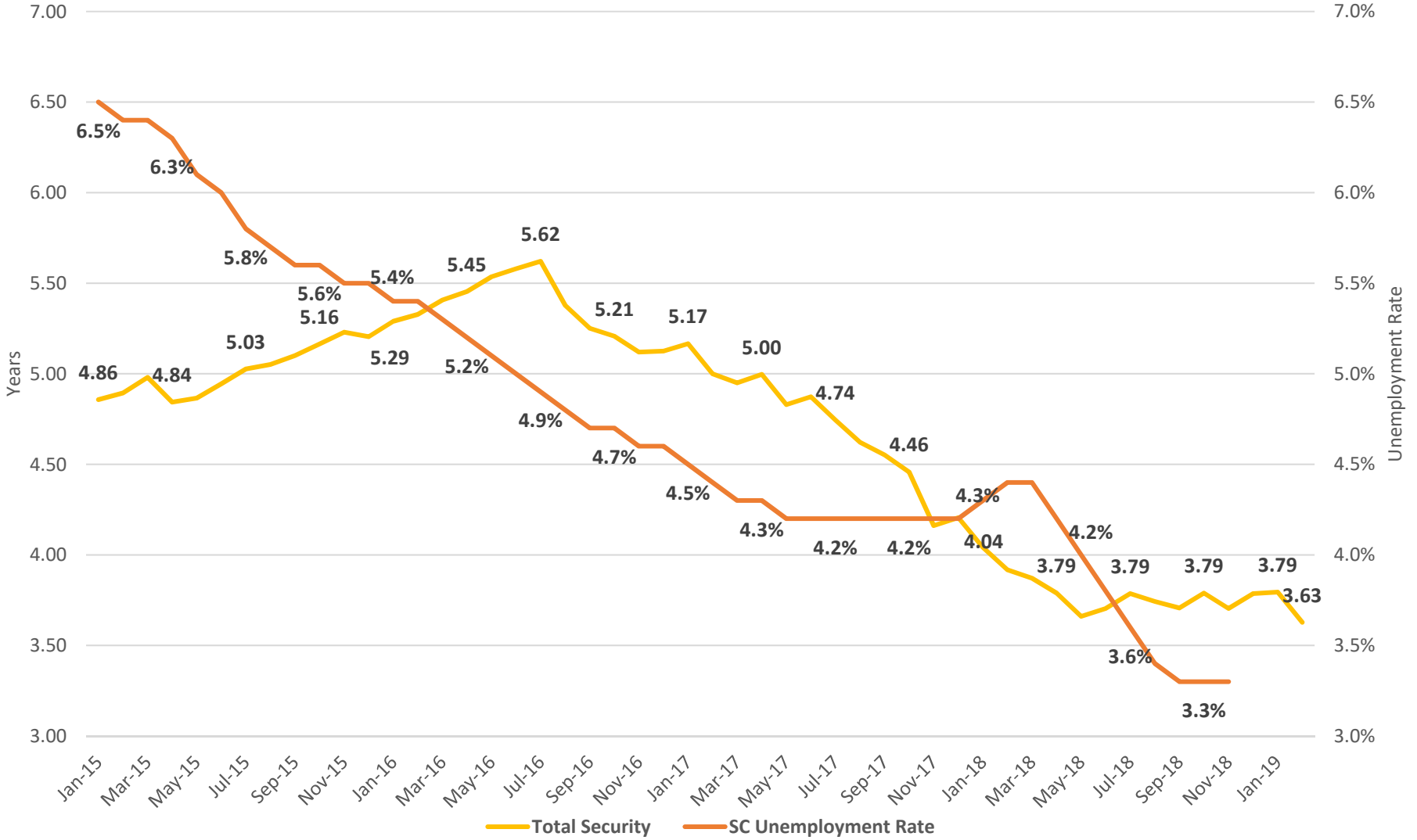

Filled Institutional Front-Line C.O.* Positions vs. S.C. Unemployment Rate** January 2011 - February 2019

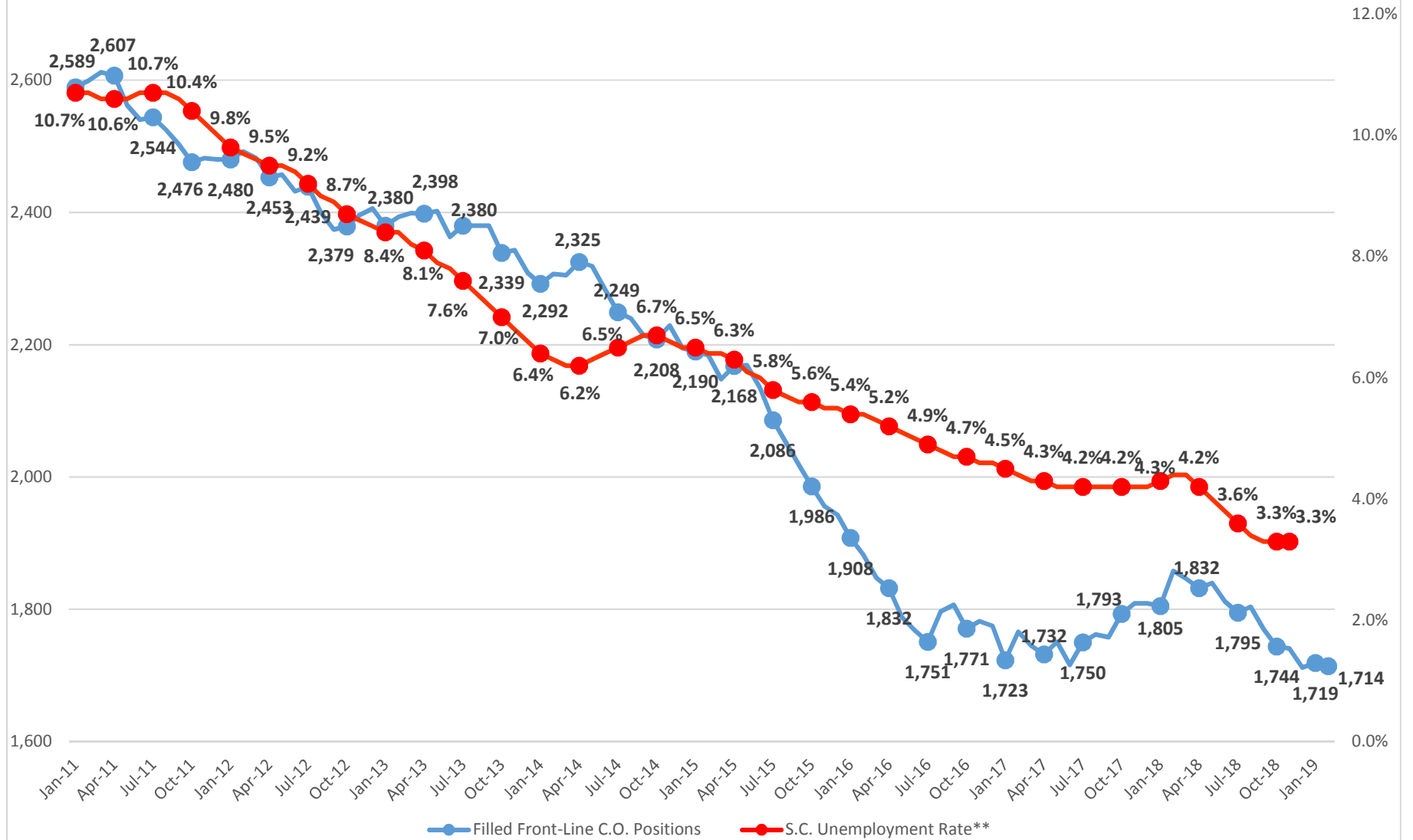

* Front Line Correctional Officers are Cadets, Correctional Officers I & II and Corporals I & II.

** Source: U.S. Bureau of Labor Statistics. November 2018 is the latest finalized available rate. Finalized rates are subject to future revision(s).

**Filled Front-Line Security Positions on the 1st of the Month
and JD30 New Hires by Month Hired
July 2013 - February 17, 2019
FY 2014 - FY 2019 (Partial)**

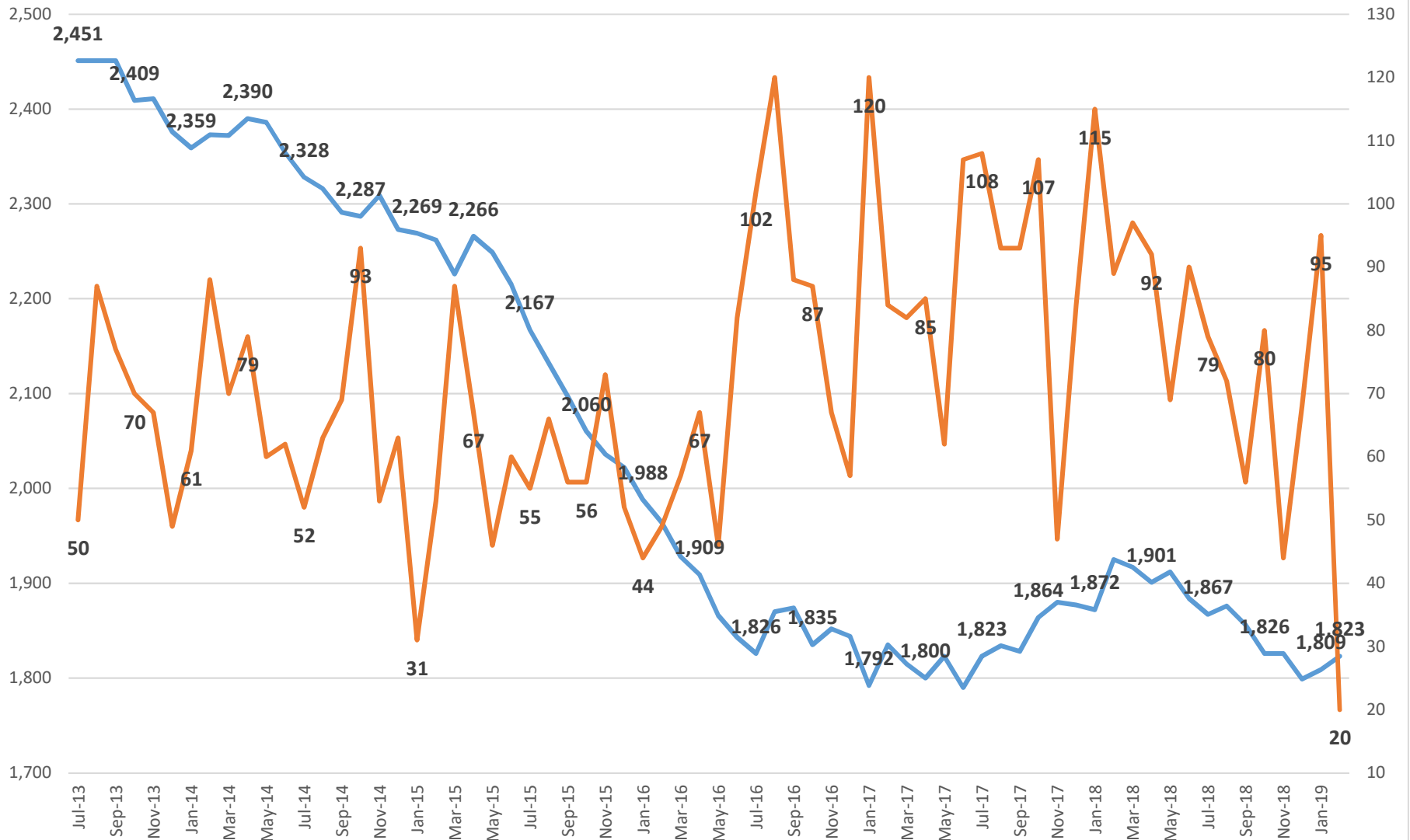

Filled Front-Line Security Positions on the 1st of the Month Compared to JD30 New Hires from Previous Month July 2013 - February 1, 2019 FY 2014 - FY 2019 (Partial)

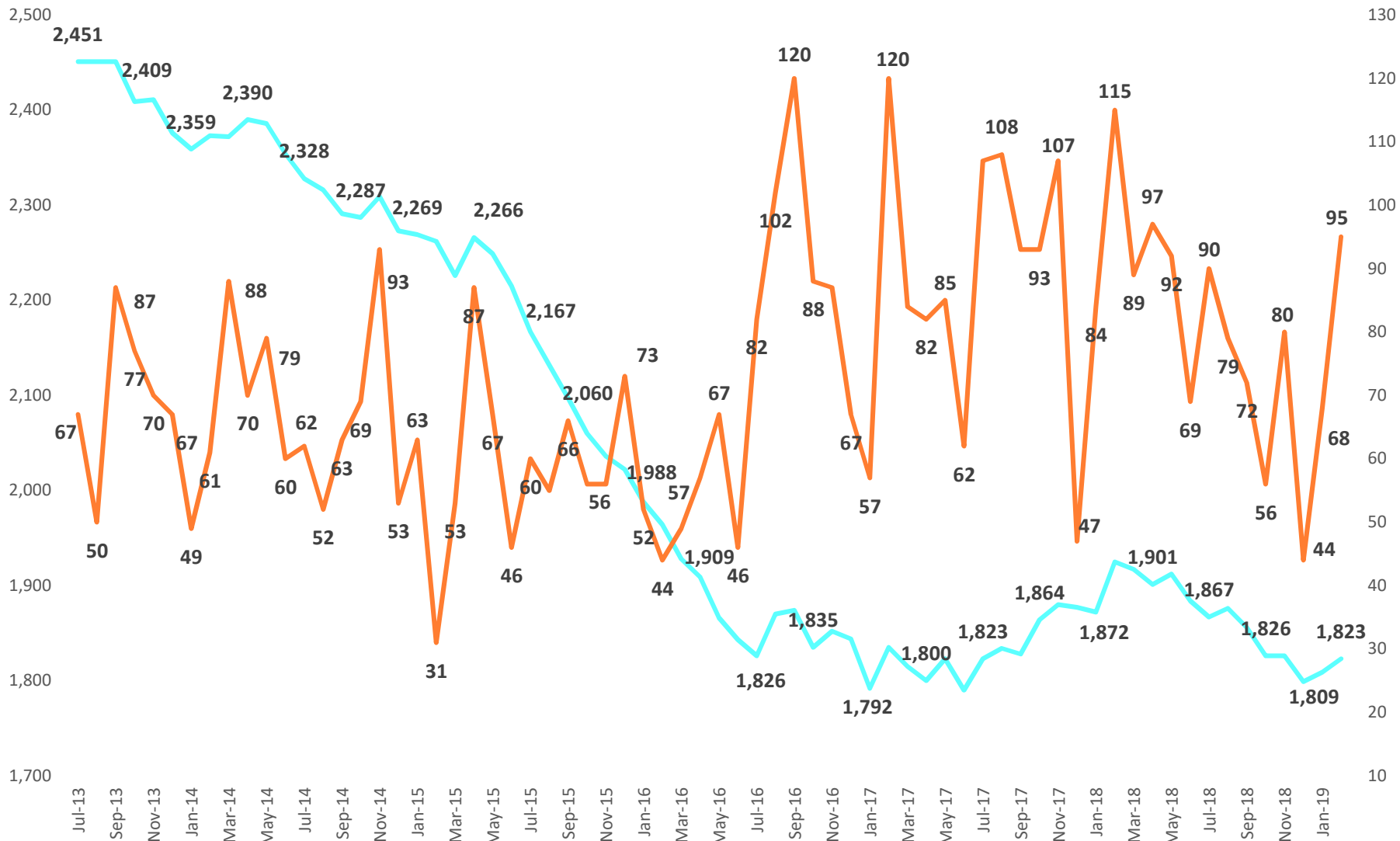

SCDC Correctional Officer New Hire Retention Numbers and Rates

FY 1997 - FY 2018

(Retention is based on number of years since hire date. Retention for a Fiscal Year is ONLY calculated after n full year(s) has passed from the End of the Fiscal Year in question.)*

Fiscal Year	Job Class	Position	Number Hired	Number of Hires Retained After...					Percent of Hires Retained After...				
				1st Year	2nd Year	3rd Year	4th Year	5th Year	1st Year	2nd Year	3rd Year	4th Year	5th Year
1997	JD30	CORRECTIONAL OFFICER I	918	547	382	274	220	186	60%	42%	30%	24%	20%
1998	JD30	CORRECTIONAL OFFICER I	1,201	700	507	387	312	264	58%	42%	32%	26%	22%
1999	JD30	CORRECTIONAL OFFICER I	1,269	646	474	358	288	253	51%	37%	28%	23%	20%
2000	JD30	CORRECTIONAL OFFICER I	1,183	569	407	320	260	223	48%	34%	27%	22%	19%
2001	JD30	CORRECTIONAL OFFICER I	923	427	308	240	197	167	46%	33%	26%	21%	18%
2002	JD30	CORRECTIONAL OFFICER I	604	299	209	155	115	94	50%	35%	26%	19%	16%
2003	JD30	CORRECTIONAL OFFICER I	897	467	315	255	222	193	52%	35%	28%	25%	22%
2004	JD30	CORRECTIONAL OFFICER I	921	470	335	268	222	194	51%	36%	29%	24%	21%
2005	JD30	CORRECTIONAL OFFICER I	944	473	358	290	250	216	50%	38%	31%	26%	23%
2006	JD30	CORRECTIONAL OFFICER I	1,085	548	415	338	291	261	51%	38%	31%	27%	24%
2007	JD30	CORRECTIONAL OFFICER I	1,059	559	444	369	300	251	53%	42%	35%	28%	24%
2008	JD30	CORRECTIONAL OFFICER I	1,034	518	423	340	271	231	50%	41%	33%	26%	22%
2009	JD30	CORRECTIONAL OFFICER I	1,012	560	411	311	247	214	55%	41%	31%	24%	21%
2010	JD30	CORRECTIONAL OFFICER I	699	402	298	223	181	159	58%	43%	32%	26%	23%
2011	JD30	CORRECTIONAL OFFICER I	838	475	382	301	235	195	57%	46%	36%	28%	23%
2012	JD30	CORRECTIONAL OFFICER I	885	435	352	267	210	174	49%	40%	30%	24%	20%
2013	JD30	CORRECTIONAL OFFICER I	924	502	365	267	188	149	54%	40%	29%	20%	16%
2014	JD30	CORRECTIONAL OFFICER I	818	439	291	200	154		54%	36%	24%	19%	
2015	JD30	CORRECTIONAL OFFICER I	731	369	236	172			50%	32%	24%		
2016	JD30	CORRECTIONAL OFFICER I	701	321	222				46%	32%			
2017	JD30	CORRECTIONAL OFFICER I	1,051	520					49%				
2018	JD30	CORRECTIONAL OFFICER I	1,053										

* The reason for waiting until the end of subsequent fiscal year(s) to calculate retention is to ensure that employees had enough time to potentially meet a category.

For example: If an employee was hired on 5/29/2016 (in FY 2016) and we calculate retention on 1/15/2017 (before FY 2017 has ended) then that employee will not count toward the "1st Year" count. Even if the employee was still employed on 1/15/2017 that employee would not count toward the "1st Year" count because at that point it had not been 1 year from the employee's hire date.

**SCDC Annual Retention Rates
by Budget Unit and Location Code
CY 2014 - CY 2018**

Code	Budget Unit		Location		2014			2015			2016			2017			2018		
	Description	Code	Description	Code	Jan. 1st	# Remaining Dec. 31st	Retention Rate	Jan. 1st	# Remaining Dec. 31st	Retention Rate	Jan. 1st	# Remaining Dec. 31st	Retention Rate	Jan. 1st	# Remaining Dec. 31st	Retention Rate	Jan. 1st	# Remaining Dec. 31st	Retention Rate
20101	ADMINISTRATION	0001	HEADQUARTERS		2	0	0.00%	2	2	100.00%	3	3	100.00%	5	2	40.00%	6	3	50.00%
10101	AGENCY DIRECTOR	0001	HEADQUARTERS		3	2	66.67%	3	3	100.00%	3	2	66.67%	3	2	66.67%	2	2	100.00%
30507	AGENCY SEARCH TEAM	0001	HEADQUARTERS								5	4	80.00%	5	2	40.00%	8	5	62.50%
30507	AGENCY SEARCH TEAM	0026	HQ ANNEX #2								24	14	58.33%	21	9	42.86%	21	15	71.43%
24601	AGRICULTURE SERVICES	0019	AGRICULTURE ADMINISTRATIO		3	2	66.67%	3	1	33.33%	3	2	66.67%	3	2	66.67%	3	3	100.00%
24601	AGRICULTURE SERVICES	0001	HEADQUARTERS		1	1	100.00%	1	0	0.00%				1	1	100.00%	1	1	100.00%
33411	ALLENDALE CORRECTIONAL INSTITUTION	0411	ALLENDALE		195	161	82.56%	193	157	81.35%	176	144	81.82%	192	160	83.33%	197	154	78.17%
33411	ALLENDALE CORRECTIONAL INSTITUTION	0292	STEVENSON					1	0	0.00%									
22302	ANNOUNCED POSITIONS	0001	HEADQUARTERS														1	1	100.00%
22302	ANNOUNCED POSITIONS	0022	RECRUITING & EMPLOYMENT		3	3	100.00%	3	2	66.67%	3	1	33.33%	4	1	25.00%	2	1	50.00%
22102	BENEFITS	0001	HEADQUARTERS		5	4	80.00%	5	3	60.00%	4	3	75.00%	5	2	40.00%	4	4	100.00%
32211	BROAD RIVER CORRECTIONAL INSTITUTION	0211	BROAD RIVER		323	241	74.61%	323	233	72.14%	288	153	53.13%	294	172	58.50%	290	186	64.14%
32211	BROAD RIVER CORRECTIONAL INSTITUTION	0331	GRAHAM					1	0	0.00%									
30504	BRR SECURITY FRONT GATE	0001	HEADQUARTERS								17	7	41.18%	14	7	50.00%	16	7	43.75%
30504	BRR SECURITY FRONT GATE	0026	HQ ANNEX #2								3	0	0.00%	3	1	33.33%	3	2	66.67%
30504	BRR SECURITY FRONT GATE	0551	LEE								1	1	100.00%	1	1	100.00%	1	1	100.00%
20201	BUDGET/FINANCE	0001	HEADQUARTERS		3	2	66.67%	3	3	100.00%	3	3	100.00%	3	2	66.67%	3	3	100.00%
32331	CAMILLE GRAHAM CORRECTIONAL INST.	0331	GRAHAM		191	140	73.30%	188	142	75.53%	182	131	71.98%	225	141	62.67%	221	150	67.87%
32331	CAMILLE GRAHAM CORRECTIONAL INST.	0334	GRAHAM SIU		1	0	0.00%												
32223	CAMPBELL PRE-RELEASE CENTER	0223	CAMPBELL		43	0	0.00%												
24201	CANTEEN WHSE INVENTORY/DISTRIBUTION	0001	HEADQUARTERS		1	1	100.00%	1	1	100.00%	1	1	100.00%	1	1	100.00%	2	1	50.00%
24201	CANTEEN WHSE INVENTORY/DISTRIBUTION	0030	SUPPORT SERVICES		14	14	100.00%	17	14	82.35%	15	14	93.33%	15	10	66.67%	16	12	75.00%
30704	CAR WASH	0001	HEADQUARTERS		1	1	100.00%	1	1	100.00%	1	1	100.00%	1	1	100.00%	1	1	100.00%
31123	CATAWBA PRE-RELEASE CENTER	0123	CATAWBA		34	26	76.47%	34	30	88.24%	35	31	88.57%	36	1	2.78%	1	1	100.00%
60601	CHIEF LEGAL AND COMPLIANCE OFFICE	0001	HEADQUARTERS											12	7	58.33%	13	9	69.23%
37990	CIV LABOR POOL 9511	0053	FACILITIES MANAGEMENT		4	3	75.00%	3	3	100.00%	4	1	25.00%	3	3	100.00%	3	3	100.00%
22103	CLASSIFICATION AND COMPENSATION	0001	HEADQUARTERS		5	2	40.00%	4	3	75.00%	5	2	40.00%	5	3	60.00%	5	5	100.00%
33413	COASTAL PRE-RELEASE CENTER	0413	COASTAL		41	25	60.98%	40	0	0.00%									
24301	COMMISSARY WHSE INVENTORY/DISTRIBUTION	0035	FOOD WAREHOUSE		1	1	100.00%	1	1	100.00%	1	1	100.00%	1	0	0.00%			
24301	COMMISSARY WHSE INVENTORY/DISTRIBUTION	0030	SUPPORT SERVICES		12	12	100.00%	12	12	100.00%	12	7	58.33%	12	11	91.67%	13	9	69.23%
10202	COMMUNICATIONS	0001	HEADQUARTERS		3	2	66.67%	3	1	33.33%	1	0	0.00%				2	1	50.00%
35104	DETENTION SVCS	0053	FACILITIES MANAGEMENT		3	2	66.67%	3	3	100.00%	3	3	100.00%	3	3	100.00%	5	4	80.00%
15101	DIV OF COMPLIANCE, STANDARDS & INSPEC	0001	HEADQUARTERS		1	1	100.00%	2	1	50.00%	2	2	100.00%	2	2	100.00%	2	2	100.00%
30301	DIV. OF CLASSIFICATION & INMATE RECORD	0024	CENTRAL OFFICE ANNEX		16	12	75.00%	15	9	60.00%	13	12	92.31%	13	10	76.92%	14	12	85.71%
30301	DIV. OF CLASSIFICATION & INMATE RECORD	0001	HEADQUARTERS								2	2	100.00%	6	5	83.33%	6	2	33.33%
30301	DIV. OF CLASSIFICATION & INMATE RECORD	0014	INMATE RECORDS		30	27	90.00%	30	24	80.00%	27	25	92.59%	30	20	66.67%	26	21	80.77%
10305	DIVISION OF VISITATION & IM DRUG TEST	0410	COASTAL REGIONAL OFFICE								2	2	100.00%	2	0	0.00%			
10305	DIVISION OF VISITATION & IM DRUG TEST	0001	HEADQUARTERS								5	5	100.00%	5	5	100.00%	7	6	85.71%
22104	DRUG TESTING	0001	HEADQUARTERS		1	0	0.00%	1	1	100.00%	1	1	100.00%	1	1	100.00%	1	1	100.00%
35105	ELECTRICAL	0053	FACILITIES MANAGEMENT		14	13	92.86%	16	15	93.75%	18	15	83.33%	20	17	85.00%	22	18	81.82%
35105	ELECTRICAL	0001	HEADQUARTERS											1	0	0.00%	1	0	0.00%
30503	EMERGENCY ACTION CENTER	0001	HEADQUARTERS											8	6	75.00%	8	7	87.50%
22105	EMPLOYEE RELATIONS	0001	HEADQUARTERS		3	3	100.00%	4	3	75.00%	4	4	100.00%	4	3	75.00%	4	2	50.00%
34531	EVANS CORRECTIONAL INSTITUTION	0531	EVANS		240	205	85.42%	241	197	81.74%	228	171	75.00%	202	139	68.81%	180	124	68.89%
35114	FACILITIES ARCHITECH & ENGINEERING	0053	FACILITIES MANAGEMENT		6	5	83.33%	6	5	83.33%	6	5	83.33%	6	6	100.00%	6	5	83.33%
35101	FACILITIES MANAGEMENT	0053	FACILITIES MANAGEMENT		7	7	100.00%	8	8	100.00%	8	5	62.50%	7	3	42.86%	8	4	50.00%
35101	FACILITIES MANAGEMENT	0001	HEADQUARTERS		1	1	100.00%	2	1	50.00%	1	0	0.00%	2	1	50.00%	1	1	100.00%
35106	FACILITIES SUPPORT	0053	FACILITIES MANAGEMENT		8	5	62.50%	7	7	100.00%	8	5	62.50%	7	4	57.14%	6	3	50.00%
21301	FINANCIAL ACCOUNTING	0001	HEADQUARTERS		24	22	91.67%	24	20	83.33%	22	19	86.36%	22	15	68.18%	22	18	81.82%
24502	FOOD SER WHSE INVENTORY/DISTRIBUTION	0035	FOOD WAREHOUSE		15	8	53.33%	16	11	68.75%	16	10	62.50%	15	12	80.00%	15	10	66.67%
24501	FOOD SERVICES ADMINISTRATION	0035	FOOD WAREHOUSE		4	4	100.00%	4	3	75.00%	3	2	66.67%	4	4	100.00%	4	4	100.00%
24501	FOOD SERVICES ADMINISTRATION	0001	HEADQUARTERS					1	0	0.00%	1	1	100.00%	1	1	100.00%	1	1	100.00%
32232	GOODMAN CORRECTIONAL INSTITUTION	0232	GOODMAN		86	62	72.09%	78	49	62.82%	71	4	5.63%	98	69	70.41%	106	71	66.98%
35103	HEADQUARTERS	0001	HEADQUARTERS		4	4	100.00%	5	4	80.00%	5	4	80.00%	6	5	83.33%	5	5	100.00%

Budget Unit			Location			2014			2015			2016			2017			2018		
Code	Description	Code	Description	Jan. 1st	# Remaining Dec. 31st	Retention Rate	Jan. 1st	# Remaining Dec. 31st	Retention Rate	Jan. 1st	# Remaining Dec. 31st	Retention Rate	Jan. 1st	# Remaining Dec. 31st	Retention Rate	Jan. 1st	# Remaining Dec. 31st	Retention Rate		
50101	HEALTH SERVICES	0024	CENTRAL OFFICE ANNEX	2	2	100.00%	2	1	50.00%	2	2	100.00%	2	1	50.00%	2	1	50.00%		
50101	HEALTH SERVICES	0242	GILLIAM PSY	1	1	100.00%	1	1	100.00%	1	1	100.00%	1	1	100.00%	1	1	100.00%		
50101	HEALTH SERVICES	0001	HEADQUARTERS	10	7	70.00%	14	12	85.71%	19	10	52.63%	18	9	50.00%	15	8	53.33%		
30505	HOSPITAL SECURITY TEAM	0001	HEADQUARTERS							4	3	75.00%	3	3	100.00%	3	3	100.00%		
30505	HOSPITAL SECURITY TEAM	0026	HQ ANNEX #2							4	2	50.00%	5	4	80.00%	5	4	80.00%		
22101	HUMAN RESOURCES ADMINISTRATION	0001	HEADQUARTERS	5	5	100.00%	6	4	66.67%	6	3	50.00%	4	2	50.00%	7	6	85.71%		
35107	HVAC/KITCHEN	0053	FACILITIES MANAGEMENT	10	9	90.00%	10	9	90.00%	10	9	90.00%	11	11	100.00%	13	12	92.31%		
23101	INDUSTRIES ADMINISTRATION NN	0211	BROAD RIVER	1	1	100.00%	1	1	100.00%	1	1	100.00%	1	0	0.00%					
23101	INDUSTRIES ADMINISTRATION NN	0040	CORRECTIONAL INDUSTRIES	29	27	93.10%	27	23	85.19%	26	24	92.31%	27	22	81.48%	28	22	78.57%		
23101	INDUSTRIES ADMINISTRATION NN	0001	HEADQUARTERS	3	2	66.67%	2	1	50.00%	1	1	100.00%	2	2	100.00%	3	2	66.67%		
23101	INDUSTRIES ADMINISTRATION NN	0251	MANNING	2	2	100.00%	2	2	100.00%	2	0	0.00%	2	2	100.00%	2	1	50.00%		
23101	INDUSTRIES ADMINISTRATION NN	0191	PERRY							1	1	100.00%	1	0	0.00%					
23101	INDUSTRIES ADMINISTRATION NN	0043	PRINT SHOP	3	3	100.00%	3	3	100.00%	3	2	66.67%	3	2	66.67%	2	1	50.00%		
30502	INMATE BUS TERMINAL	0001	HEADQUARTERS	1	1	100.00%	1	1	100.00%	1	1	100.00%	1	1	100.00%	1	1	100.00%		
30502	INMATE BUS TERMINAL	0045	INMATE TRANSPORTATION TER	41	36	87.81%	42	39	92.86%	42	28	66.67%	40	32	80.00%	37	29	78.38%		
35108	INMATE CONSTRUCTION	0053	FACILITIES MANAGEMENT	10	8	80.00%	10	9	90.00%	9	9	100.00%	9	5	55.56%	8	5	62.50%		
35108	INMATE CONSTRUCTION	0001	HEADQUARTERS	3	2	66.67%	2	1	50.00%	3	2	66.67%	2	1	50.00%	4	2	50.00%		
14301	INMATE GRIEVANCE	0001	HEADQUARTERS	6	3	50.00%	5	4	80.00%	6	4	66.67%	6	6	100.00%	6	6	100.00%		
42101	INMATE SERVICES	0001	HEADQUARTERS	8	5	62.50%	7	5	71.43%	6	5	83.33%	6	6	100.00%	7	5	71.43%		
10702	INSTITUTIONAL RETENTION LT LEVEL II	0001	HEADQUARTERS													6	5	83.33%		
10703	INSTITUTIONAL RETENTION LT LEVEL III	0001	HEADQUARTERS													5	3	60.00%		
48214	ISS LOW COUNTRY REGION	0212	AIKEN				1	1	100.00%	1	1	100.00%	1	1	100.00%	1	0	0.00%		
48214	ISS LOW COUNTRY REGION	0413	COASTAL	9	8	88.89%	9	5	55.56%	6	6	100.00%	8	7	87.50%	8	8	100.00%		
48214	ISS LOW COUNTRY REGION	0001	HEADQUARTERS	6	5	83.33%	5	3	60.00%	8	6	75.00%	7	7	100.00%	8	6	75.00%		
48212	ISS MIDLANDS REGION	0001	HEADQUARTERS	13	10	76.92%	14	11	78.57%	17	17	100.00%	18	10	55.56%	15	11	73.33%		
48211	ISS PEE DEE REGION	0001	HEADQUARTERS	10	6	60.00%	6	5	83.33%	10	9	90.00%	11	8	72.73%	11	10	90.91%		
48211	ISS PEE DEE REGION	0563	PALMER	5	4	80.00%	6	5	83.33%	6	5	83.33%	5	5	100.00%	6	5	83.33%		
48213	ISS UPSTATE REGION	0001	HEADQUARTERS	8	6	75.00%	9	8	88.89%	11	10	90.91%	12	11	91.67%	14	14	100.00%		
48213	ISS UPSTATE REGION	0173	LIVESAY	4	3	75.00%	5	5	100.00%	6	5	83.33%	6	2	33.33%	3	3	100.00%		
20105	IT SECURITY	0001	HEADQUARTERS				1	1	100.00%	1	1	100.00%	1	1	100.00%	1	1	100.00%		
34541	KERSHAW CORRECTIONAL INSTITUTION	0541	KERSHAW	257	194	75.49%	235	189	80.43%	228	173	75.88%	215	147	68.37%	211	147	69.67%		
34541	KERSHAW CORRECTIONAL INSTITUTION	0551	LEE				1	1	100.00%	1	0	0.00%								
32241	KIRKLAND CORRECTIONAL INSTITUTION	0241	KIRKLAND	427	332	77.75%	441	317	71.88%	395	287	72.66%	384	287	74.74%	420	311	74.05%		
32241	KIRKLAND CORRECTIONAL INSTITUTION	0302	WALDEN							1	0	0.00%								
50401	LABORATORY	0001	HEADQUARTERS													1	0	0.00%		
31171	LEATH CORR INSTIT (WOMEN)	0331	GRAHAM	1	1	100.00%	1	1	100.00%	1	0	0.00%								
31171	LEATH CORR INSTIT (WOMEN)	0171	LEATH	140	114	81.43%	133	111	83.46%	129	99	76.74%	125	104	83.20%	128	103	80.47%		
34551	LEE CORRECTIONAL INSTITUTION	0551	LEE	341	256	75.07%	335	243	72.54%	308	207	67.21%	269	189	70.26%	279	189	67.74%		
14102	LEGISLATIVE LIAISON	0001	HEADQUARTERS	1	1	100.00%	1	0	0.00%											
33421	LIEBER CORRECTIONAL INSTITUTION	0421	LIEBER	289	222	76.82%	275	189	68.73%	239	157	65.69%	214	157	73.36%	229	141	61.57%		
31173	LIVESAY CORRECTIONAL INSTITUTION	0173	LIVESAY	99	75	75.76%	108	74	68.52%	93	70	75.27%	100	69	69.00%	92	64	69.57%		
32243	LOWER SAVANNAH PRE-RELEASE CENTER	0243	LOWER SAVANNAH	49	41	83.67%	45	36	80.00%	45	1	2.22%	1	0	0.00%					
24604	MAC DOUGALL FARM OPER	0422	MACDOUGALL	1	0	0.00%	2	2	100.00%	2	1	50.00%	1	1	100.00%	2	2	100.00%		
24604	MAC DOUGALL FARM OPER	0033	MACDOUGALL FARM	1	1	100.00%	1	1	100.00%	1	1	100.00%	1	1	100.00%	1	0	0.00%		
24604	MAC DOUGALL FARM OPER	0582	WATEREE RIVER				1	1	100.00%	1	1	100.00%	1	1	100.00%	1	1	100.00%		
33422	MACDOUGALL CORRECTIONAL INST.	0223	CAMPBELL							1	1	100.00%	1	1	100.00%	1	0	0.00%		
33422	MACDOUGALL CORRECTIONAL INST.	0422	MACDOUGALL	136	109	80.15%	131	109	83.21%	155	125	80.65%	160	131	81.88%	163	135	82.82%		
20104	MAIL/SUPPLY ROOM	0001	HEADQUARTERS	3	1	33.33%	3	3	100.00%	3	3	100.00%	3	2	66.67%	2	2	100.00%		
20104	MAIL/SUPPLY ROOM	0030	SUPPORT SERVICES	1	1	100.00%	1	1	100.00%	1	1	100.00%	1	1	100.00%	1	1	100.00%		
32251	MANNING REENTRY/WORK RELEASE CENTER	0251	MANNING	149	114	76.51%	161	106	65.84%	151	112	74.17%	152	96	63.16%	162	116	71.61%		
31181	MCCORMICK CORRECTIONAL INSTITUTION	0181	MCCORMICK	212	181	85.38%	214	167	78.04%	186	134	72.04%	159	106	66.67%	153	119	77.78%		
53101	MEDICAL SUPPORT	0024	CENTRAL OFFICE ANNEX	8	6	75.00%		9	8	88.89%	10	8	80.00%	9	8	88.89%	9	9	100.00%	
53101	MEDICAL SUPPORT	0001	HEADQUARTERS	2	2	100.00%	2	1	50.00%	3	3	100.00%	3	2	66.67%	17	13	76.47%		
45101	MENTAL HEALTH	0211	BROAD RIVER													2	0	0.00%		
45101	MENTAL HEALTH	0242	GILLIAM PSY	58	41	70.69%	62	45	72.58%	61	42	68.85%	56	42	75.00%	62	4	6.45%		
45101	MENTAL HEALTH	0331	GRAHAM													3	0	0.00%		
45101	MENTAL HEALTH	0001	HEADQUARTERS	5	5	100.00%	16	14	87.50%	18	11	61.11%	17	11	64.71%	26	1	3.85%		
45101	MENTAL HEALTH	0541	KERSHAW													1	0	0.00%		
45101	MENTAL HEALTH	0241	KIRKLAND	4	4	100.00%	4	4	100.00%	5	3	60.00%	4	3	75.00%	4	1	25.00%		
45101	MENTAL HEALTH	0551	LEE													1	0	0.00%		

Budget Unit		Location		2014			2015			2016			2017			2018		
Code	Description	Code	Description	Jan. 1st	# Remaining Dec. 31st	Retention Rate	Jan. 1st	# Remaining Dec. 31st	Retention Rate	Jan. 1st	# Remaining Dec. 31st	Retention Rate	Jan. 1st	# Remaining Dec. 31st	Retention Rate	Jan. 1st	# Remaining Dec. 31st	Retention Rate
45101	MENTAL HEALTH	0442	RIDGELAND													2	0	0.00%
35110	METALS/ROOFING/FIRE PROTECTION	0053	FACILITIES MANAGEMENT	7	5	71.43%	5	4	80.00%	6	5	83.33%	9	8	88.89%	14	10	71.43%
21501	NETWORK AND TELECOMMUNICATIONS	0001	HEADQUARTERS	10	8	80.00%	9	6	66.67%	8	7	87.50%	10	7	70.00%	8	8	100.00%
25301	OCCUPATIONAL SAFETY AND WORKERS' COMP	0001	HEADQUARTERS	5	5	100.00%	5	5	100.00%	5	4	80.00%	4	4	100.00%	4	4	100.00%
21401	OFFENDER INFORMATION MANAGEMENT H	0001	HEADQUARTERS	3	3	100.00%	4	3	75.00%	3	3	100.00%	4	3	75.00%	4	3	75.00%
14101	OFFICE OF GENERAL COUNSEL	0001	HEADQUARTERS	11	10	90.91%	15	10	66.67%	15	10	66.67%	14	12	85.71%	19	14	73.68%
10301	OFFICE OF INSPECTOR GENERAL	0410	COASTAL REGIONAL OFFICE	2	0	0.00%	1	0	0.00%									
10301	OFFICE OF INSPECTOR GENERAL	0001	HEADQUARTERS	18	13	72.22%	17	3	17.65%	5	3	60.00%	3	3	100.00%	4	3	75.00%
10701	OPERATIONS	0411	ALLENDALE	1	1	100.00%	1	1	100.00%	1	1	100.00%	1	1	100.00%	1	1	100.00%
10701	OPERATIONS	0024	CENTRAL OFFICE ANNEX	1	0	0.00%												
10701	OPERATIONS	0001	HEADQUARTERS	15	14	93.33%	17	14	82.35%	18	15	83.33%	21	17	80.95%	26	17	65.39%
10701	OPERATIONS	0541	KERSHAW	1	1	100.00%	1	1	100.00%	1	1	100.00%	1	1	100.00%	1	1	100.00%
10701	OPERATIONS	0421	LIEBER	1	1	100.00%	1	0	0.00%				1	0	0.00%			
34563	PALMER PRE-RELEASE CENTER	0563	PALMER	47	37	78.72%	46	41	89.13%	46	40	86.96%	47	37	78.72%	45	33	73.33%
44401	PALMETTO UNIFIED SCHOOL DISTRICT #1	0071	EDUCATION BLDG	8	7	87.50%	8	5	62.50%	8	8	100.00%	8	7	87.50%	8	4	50.00%
44401	PALMETTO UNIFIED SCHOOL DISTRICT #1	0001	HEADQUARTERS	2	2	100.00%	2	2	100.00%	3	3	100.00%	4	2	50.00%	3	2	66.67%
22106	PAYROLL & LEAVE	0001	HEADQUARTERS	7	5	71.43%	6	4	66.67%	7	5	71.43%	7	6	85.71%	6	6	100.00%
31191	PERRY CORRECTIONAL INSTITUTION	0191	PERRY	257	187	72.76%	253	197	77.87%	239	151	63.18%	203	147	72.41%	207	153	73.91%
35112	PHYSICAL PLANT	0053	FACILITIES MANAGEMENT	2	2	100.00%	2	2	100.00%	2	2	100.00%	2	1	50.00%	2	1	50.00%
35113	PLUMBING	0053	FACILITIES MANAGEMENT	4	4	100.00%	6	6	100.00%	6	6	100.00%	6	5	83.33%	6	6	100.00%
17101	POLICE SERVICES	0211	BROAD RIVER	1	1	100.00%	1	0	0.00%									
17101	POLICE SERVICES	0331	GRAHAM	1	1	100.00%	1	0	0.00%									
17101	POLICE SERVICES	0001	HEADQUARTERS	10	7	70.00%	8	8	100.00%	34	21	61.77%	29	23	79.31%	47	36	76.60%
17101	POLICE SERVICES	0026	HQ ANNEX #2	1	0	0.00%				1	1	100.00%	1	1	100.00%	1	1	100.00%
17101	POLICE SERVICES	0541	KERSHAW				1	0	0.00%									
17101	POLICE SERVICES	0551	LEE	1	1	100.00%	1	0	0.00%									
17101	POLICE SERVICES	0421	LIEBER	1	0	0.00%	1	0	0.00%									
17101	POLICE SERVICES	0181	MCCORMICK	1	1	100.00%	1	0	0.00%									
17101	POLICE SERVICES	0191	PERRY	1	0	0.00%												
17101	POLICE SERVICES	0161	TYGER RIVER	1	1	100.00%	1	0	0.00%									
17101	POLICE SERVICES	0582	WATEREE RIVER	1	1	100.00%	1	0	0.00%									
14201	POLICY DEVELOPMENT	0001	HEADQUARTERS	3	2	66.67%	2	2	100.00%	2	2	100.00%	2	2	100.00%	2	2	100.00%
40101	PROGRAMS & SERVICES	0001	HEADQUARTERS	5	2	40.00%	5	5	100.00%	8	5	62.50%	5	4	80.00%	6	4	66.67%
47101	PUBLIC AWARENESS	0001	HEADQUARTERS							2	2	100.00%	2	2	100.00%	2	2	100.00%
20401	PURCHASING	0001	HEADQUARTERS	1	1	100.00%	2	1	50.00%	4	1	25.00%	4	3	75.00%	3	3	100.00%
20401	PURCHASING	0030	SUPPORT SERVICES	8	7	87.50%	8	5	62.50%	6	4	66.67%	7	7	100.00%	8	7	87.50%
22303	RECRUITING	0001	HEADQUARTERS										3	3	100.00%	3	3	100.00%
22303	RECRUITING	0022	RECRUITING & EMPLOYMENT	5	5	100.00%	5	5	100.00%	5	3	60.00%	4	2	50.00%	2	2	100.00%
22301	RECRUITING & EMPLOYMENT SERVICES	0001	HEADQUARTERS	2	1	50.00%	1	0	0.00%	2	0	0.00%	8	4	50.00%	14	8	57.14%
22301	RECRUITING & EMPLOYMENT SERVICES	0022	RECRUITING & EMPLOYMENT	2	1	50.00%	2	2	100.00%	2	0	0.00%				1	0	0.00%
24311	RECYCLING OPERATION	0030	SUPPORT SERVICES	7	6	85.71%	7	6	85.71%	6	5	83.33%	5	4	80.00%	6	3	50.00%
21101	RESOURCE & INFORMATION MGMT - ADMINIST	0001	HEADQUARTERS	7	6	85.71%	7	5	71.43%	10	8	80.00%	11	11	100.00%	12	11	91.67%
33442	RIDGELAND CORR INSTITUTION	0442	RIDGELAND	201	156	77.61%	196	157	80.10%	187	125	66.85%	175	128	73.14%	169	132	78.11%
30501	SECURITY	0001	HEADQUARTERS	20	14	70.00%	35	6	17.14%	6	4	66.67%	6	3	50.00%	3	2	66.67%
30501	SECURITY	0026	HQ ANNEX #2	37	28	75.68%	39	3	7.69%	4	1	25.00%	2	2	100.00%	2	2	100.00%
30501	SECURITY	0551	LEE				1	0	0.00%									
30501	SECURITY	0023	TRAINING ACADEMY	6	6	100.00%	6	6	100.00%	6	0	0.00%						
15501	STATE & LOCAL INSPECTIONS	0001	HEADQUARTERS	2	2	100.00%	2	2	100.00%	2	2	100.00%	2	2	100.00%	2	2	100.00%
32292	STEVENSON CORRECTIONAL INSTITUTION	0292	STEVENSON	1	0	0.00%												
11101	SUBSTANCE ABUSE SERVICES DIVISION	0232	GOODMAN	1	1	100.00%	1	1	100.00%	1	1	100.00%	1	1	100.00%	1	0	0.00%
11101	SUBSTANCE ABUSE SERVICES DIVISION	0001	HEADQUARTERS	7	5	71.43%	6	6	100.00%	6	5	83.33%	5	4	80.00%	4	0	0.00%
24101	SUPPORT SERVICES ADMINISTRATION	0001	HEADQUARTERS	5	3	60.00%	4	4	100.00%	5	5	100.00%	6	5	83.33%	6	4	66.67%
24101	SUPPORT SERVICES ADMINISTRATION	0030	SUPPORT SERVICES	1	1	100.00%	1	0	0.00%							1	1	100.00%
21201	SYSTEM DEVELOPMENT/SUPPORT	0001	HEADQUARTERS	13	12	92.31%	12	10	83.33%	14	13	92.86%	14	14	100.00%	15	13	86.67%
21701	SYSTEMS OPERATION AND SUPPORT	0001	HEADQUARTERS	6	6	100.00%	6	1	16.67%	1	0	0.00%						
25101	TRAINING	0001	HEADQUARTERS				1	1	100.00%	2	2	100.00%	3	3	100.00%	3	2	66.67%
25101	TRAINING	0023	TRAINING ACADEMY	31	26	83.87%	27	15	55.56%	22	19	86.36%	27	18	66.67%	25	15	60.00%
32222	TRENTON CORRECTIONAL INSTITUTION	0222	TRENTON	150	124	82.67%	158	117	74.05%	142	101	71.13%	159	112	70.44%	159	123	77.36%
34571	TURBEVILLE CORRECTIONAL INSTITUTION	0371	TURBEVILLE	282	207	73.40%	259	191	73.75%	263	193	73.38%	254	181	71.26%	287	193	72.29%

Budget Unit		Location		2014			2015			2016			2017			2018		
Code	Description	Code	Description	Jan. 1st	# Remaining Dec. 31st	Retention Rate	Jan. 1st	# Remaining Dec. 31st	Retention Rate	Jan. 1st	# Remaining Dec. 31st	Retention Rate	Jan. 1st	# Remaining Dec. 31st	Retention Rate	Jan. 1st	# Remaining Dec. 31st	Retention Rate
31161	TYGER RIVER CORRECTIONAL INSTITUTION	0161	TYGER RIVER	268	208	77.61%	259	198	76.45%	242	175	72.31%	210	168	80.00%	224	176	78.57%
30702	VEHICLE MAINTENANCE	0042	VEHICLE MAINTENANCE	13	12	92.31%	12	11	91.67%	12	11	91.67%	13	12	92.31%	12	9	75.00%
30701	VEHICLE MANAGEMENT	0001	HEADQUARTERS	3	3	100.00%	3	3	100.00%	3	2	66.67%	3	3	100.00%	3	3	100.00%
30701	VEHICLE MANAGEMENT	0045	INMATE TRANSPORTATION TER	1	1	100.00%	1	1	100.00%	1	0	0.00%				1	0	0.00%
30701	VEHICLE MANAGEMENT	0041	TRANSPORTATION	9	7	77.78%	8	6	75.00%	8	7	87.50%	9	7	77.78%	7	7	100.00%
30701	VEHICLE MANAGEMENT	0042	VEHICLE MAINTENANCE	1	1	100.00%	1	1	100.00%	1	1	100.00%	1	1	100.00%	1	1	100.00%
10901	VICTIM SERVICES	0001	HEADQUARTERS	7	5	71.43%	7	7	100.00%	9	7	77.78%				8	7	87.50%
32302	WALDEN CORRECTIONAL INSTITUTION	0292	STEVENSON	1	1	100.00%	1	0	0.00%									
32302	WALDEN CORRECTIONAL INSTITUTION	0302	WALDEN	107	70	65.42%	107	65	60.75%	100	0	0.00%						
24603	WALDEN FARM OPER	0001	HEADQUARTERS	2	1	50.00%	2	2	100.00%	2	1	50.00%	2	2	100.00%	2	1	50.00%
24603	WALDEN FARM OPER	0032	WALDEN FARM	1	1	100.00%	1	1	100.00%	1	0	0.00%	1	1	100.00%	1	1	100.00%
24602	WATEREE FARM OPERATIONS	0019	AGRICULTURE ADMINISTRATIO	1	1	100.00%	1	1	100.00%	1	0	0.00%	1	1	100.00%	2	2	100.00%
24602	WATEREE FARM OPERATIONS	0030	SUPPORT SERVICES	2	1	50.00%	2	1	50.00%	2	0	0.00%				2	1	50.00%
24602	WATEREE FARM OPERATIONS	0302	WALDEN				1	0	0.00%	1	0	0.00%	1	1	100.00%	1	1	100.00%
24602	WATEREE FARM OPERATIONS	0031	WATEREE FARM	1	1	100.00%	1	1	100.00%	1	0	0.00%	1	0	0.00%	1	0	0.00%
24602	WATEREE FARM OPERATIONS	0582	WATEREE RIVER	15	14	93.33%	15	11	73.33%	14	5	35.71%	12	8	66.67%	15	10	66.67%
34582	WATEREE RIVER CORRECTIONAL INSTITUTION	0582	WATEREE RIVER	207	172	83.09%	195	133	68.21%	155	133	85.81%	165	131	79.39%	167	144	86.23%
48201	YOPRS(COLUMBIA)	0001	HEADQUARTERS	6	5	83.33%	7	6	85.71%	8	7	87.50%	8	8	100.00%	9	8	88.89%
48201	YOPRS(COLUMBIA)	0014	INMATE RECORDS							1	1	100.00%	1	1	100.00%	1	1	100.00%

**SCDC Annual Retention Rates
by Budget Unit
CY 2014 - CY 2018**

Code	Budget Unit Description	2014			2015			2016			2017			2018		
		Jan. 1st	# Remaining Dec. 31st	Retention Rate	Jan. 1st	# Remaining Dec. 31st	Retention Rate	Jan. 1st	# Remaining Dec. 31st	Retention Rate	Jan. 1st	# Remaining Dec. 31st	Retention Rate	Jan. 1st	# Remaining Dec. 31st	Retention Rate
10101	AGENCY DIRECTOR	3	2	66.67%	3	3	100.00%	3	2	66.67%	3	2	66.67%	2	2	100.00%
10202	COMMUNICATIONS	3	2	66.67%	3	1	33.33%	1	0	0.00%				2	1	50.00%
10301	OFFICE OF INSPECTOR GENERAL	20	14	70.00%	18	3	16.67%	5	3	60.00%	3	3	100.00%	4	3	75.00%
10305	DIVISION OF VISITATION & IM DRUG TEST							7	7	100.00%	7	7	100.00%	7	6	85.71%
10701	OPERATIONS	19	17	89.47%	20	16	80.00%	20	17	85.00%	24	19	79.17%	28	19	67.86%
10702	INSTITUTIONAL RETENTION LT LEVEL II													6	5	83.33%
10703	INSTITUTIONAL RETENTION LT LEVEL III													5	3	60.00%
10901	VICTIM SERVICES	7	5	71.43%	7	7	100.00%	9	7	77.78%	9	7	77.78%	8	7	87.50%
11101	SUBSTANCE ABUSE SERVICES DIVISION	8	6	75.00%	7	7	100.00%	7	6	85.71%	6	5	83.33%	5	0	0.00%
14101	OFFICE OF GENERAL COUNSEL	11	10	90.91%	15	10	66.67%	15	10	66.67%	14	12	85.71%	19	14	73.68%
14102	LEGISLATIVE LIAISON	1	1	100.00%	1	0	0.00%									
14201	POLICY DEVELOPMENT	3	2	66.67%	2	2	100.00%	2	2	100.00%	2	2	100.00%	2	2	100.00%
14301	INMATE GRIEVANCE	6	3	50.00%	5	4	80.00%	6	4	66.67%	6	6	100.00%	6	6	100.00%
15101	DIV OF COMPLIANCE, STANDARDS & INSPEC	1	1	100.00%	2	1	50.00%	2	2	100.00%	2	2	100.00%	2	2	100.00%
15501	STATE & LOCAL INSPECTIONS	2	2	100.00%	2	2	100.00%	2	2	100.00%	2	2	100.00%	2	2	100.00%
17101	POLICE SERVICES	19	13	68.42%	16	15	93.75%	35	22	62.86%	30	24	80.00%	48	37	77.08%
20101	ADMINISTRATION	2	0	0.00%	2	2	100.00%	3	3	100.00%	5	2	40.00%	6	3	50.00%
20104	MAIL/SUPPLY ROOM	4	2	50.00%	4	4	100.00%	4	4	100.00%	4	3	75.00%	3	3	100.00%
20105	IT SECURITY				1	1	100.00%	1	1	100.00%	1	1	100.00%	1	1	100.00%
20201	BUDGET/FINANCE	3	2	66.67%	3	3	100.00%	3	3	100.00%	3	2	66.67%	3	3	100.00%
20401	PURCHASING	9	8	88.89%	10	7	70.00%	10	5	50.00%	11	10	90.91%	11	11	100.00%
21101	RESOURCE & INFORMATION MGMT - ADMINIST	7	6	85.71%	7	5	71.43%	10	8	80.00%	11	11	100.00%	12	11	91.67%
21201	SYSTEM DEVELOPMENT/SUPPORT	13	12	92.31%	12	10	83.33%	14	13	92.86%	14	14	100.00%	15	13	86.67%
21301	FINANCIAL ACCOUNTING	24	22	91.67%	24	20	83.33%	22	19	86.36%	22	15	68.18%	22	18	81.82%
21401	OFFENDER INFORMATION MANAGEMENT H	3	3	100.00%	4	3	75.00%	3	3	100.00%	4	3	75.00%	4	3	75.00%
21501	NETWORK AND TELECOMMUNICATIONS	10	8	80.00%	9	6	66.67%	8	7	87.50%	10	7	70.00%	8	8	100.00%
21701	SYSTEMS OPERATION AND SUPPORT	6	6	100.00%	6	1	16.67%	1	0	0.00%						
22101	HUMAN RESOURCES ADMINISTRATION	5	5	100.00%	6	4	66.67%	6	3	50.00%	4	2	50.00%	7	6	85.71%
22102	BENEFITS	5	4	80.00%	5	3	60.00%	4	3	75.00%	5	2	40.00%	4	4	100.00%
22103	CLASSIFICATION AND COMPENSATION	5	2	40.00%	4	3	75.00%	5	2	40.00%	5	3	60.00%	5	5	100.00%
22104	DRUG TESTING	1	0	0.00%	1	1	100.00%	1	1	100.00%	1	1	100.00%	1	1	100.00%
22105	EMPLOYEE RELATIONS	3	3	100.00%	4	3	75.00%	4	4	100.00%	4	3	75.00%	4	2	50.00%
22106	PAYROLL & LEAVE	7	5	71.43%	6	4	66.67%	7	5	71.43%	7	6	85.71%	6	6	100.00%
22301	RECRUITING & EMPLOYMENT SERVICES	4	3	75.00%	3	2	66.67%	4	0	0.00%	8	4	50.00%	15	9	60.00%
22302	ANNOUNCED POSITIONS	3	3	100.00%	3	2	66.67%	3	1	33.33%	4	1	25.00%	3	2	66.67%
22303	RECRUITING	5	5	100.00%	5	5	100.00%	5	3	60.00%	7	5	71.43%	5	5	100.00%
23101	INDUSTRIES ADMINISTRATION NN	38	35	92.11%	35	30	85.71%	34	30	88.24%	36	31	86.11%	35	27	77.14%
24101	SUPPORT SERVICES ADMINISTRATION	6	4	66.67%	5	4	80.00%	5	5	100.00%	6	6	100.00%	7	5	71.43%
24201	CANTEEN WHSE INVENTORY/DISTRIBUTION	15	15	100.00%	18	15	83.33%	16	15	93.75%	16	11	68.75%	18	14	77.78%
24301	COMMISSARY WHSE INVENTORY/DISTRIBUTION	13	13	100.00%	13	13	100.00%	13	8	61.54%	13	12	92.31%	13	9	69.23%
24311	RECYCLING OPERATION	7	6	85.71%	7	6	85.71%	6	5	83.33%	5	4	80.00%	6	3	50.00%
24501	FOOD SERVICES ADMINISTRATION	4	4	100.00%	5	4	80.00%	4	3	75.00%	5	5	100.00%	5	5	100.00%
24502	FOOD SER WHSE INVENTORY/DISTRIBUTION	15	8	53.33%	16	11	68.75%	16	10	62.50%	15	12	80.00%	15	10	66.67%
24601	AGRICULTURE SERVICES	4	3	75.00%	4	2	50.00%	3	2	66.67%	4	3	75.00%	4	4	100.00%
24602	WATEREE FARM OPERATIONS	19	18	94.74%	20	16	80.00%	19	7	36.84%	15	13	86.67%	21	14	66.67%

Budget Unit		2014			2015			2016			2017			2018		
Code	Description	Jan. 1st	# Remaining Dec. 31st	Retention Rate	Jan. 1st	# Remaining Dec. 31st	Retention Rate	Jan. 1st	# Remaining Dec. 31st	Retention Rate	Jan. 1st	# Remaining Dec. 31st	Retention Rate	Jan. 1st	# Remaining Dec. 31st	Retention Rate
24603	WALDEN FARM OPER	3	2	66.67%	3	3	100.00%	3	2	66.67%	3	3	100.00%	3	2	66.67%
24604	MAC DOUGALL FARM OPER	2	2	100.00%	4	4	100.00%	4	3	75.00%	3	3	100.00%	4	3	75.00%
25101	TRAINING	31	27	87.10%	28	16	57.14%	24	21	87.50%	30	21	70.00%	28	17	60.71%
25301	OCCUPATIONAL SAFETY AND WORKERS' COMP	5	5	100.00%	5	5	100.00%	5	4	80.00%	4	4	100.00%	4	4	100.00%
30301	DIV. OF CLASSIFICATION & INMATE RECORD	46	39	84.78%	45	33	73.33%	42	39	92.86%	49	37	75.51%	46	36	78.26%
30501	SECURITY	63	51	80.95%	81	15	18.52%	16	6	37.50%	8	5	62.50%	5	4	80.00%
30502	INMATE BUS TERMINAL	42	37	88.10%	43	40	93.02%	43	29	67.44%	41	33	80.49%	38	30	78.95%
30503	EMERGENCY ACTION CENTER										8	6	75.00%	8	7	87.50%
30504	BRR SECURITY FRONT GATE							21	9	42.86%	18	10	55.56%	20	10	50.00%
30505	HOSPITAL SECURITY TEAM							8	6	75.00%	8	7	87.50%	8	7	87.50%
30507	AGENCY SEARCH TEAM							29	18	62.07%	26	11	42.31%	29	22	75.86%
30701	VEHICLE MANAGEMENT	14	12	85.71%	13	11	84.62%	13	10	76.92%	13	11	84.62%	12	11	91.67%
30702	VEHICLE MAINTENANCE	13	12	92.31%	12	11	91.67%	12	11	91.67%	13	12	92.31%	12	9	75.00%
30704	CAR WASH	1	1	100.00%	1	1	100.00%	1	1	100.00%	1	1	100.00%	1	1	100.00%
31123	CATAWBA PRE-RELEASE CENTER	34	26	76.47%	34	30	88.24%	35	31	88.57%	36	1	2.78%	1	1	100.00%
31161	TYGER RIVER CORRECTIONAL INSTITUTION	268	208	77.61%	259	198	76.45%	242	175	72.31%	210	168	80.00%	224	176	78.57%
31171	LEATH CORR INSTIT (WOMEN)	141	115	81.56%	134	112	83.58%	130	100	76.92%	125	104	83.20%	128	103	80.47%
31173	LIVESAY CORRECTIONAL INSTITUTION	99	75	75.76%	108	74	68.52%	93	70	75.27%	100	69	69.00%	92	64	69.57%
31181	MCCORMICK CORRECTIONAL INSTITUTION	212	181	85.38%	214	167	78.04%	186	134	72.04%	159	106	66.67%	153	119	77.78%
31191	PERRY CORRECTIONAL INSTITUTION	257	187	72.76%	253	197	77.87%	239	151	63.18%	203	147	72.41%	207	153	73.91%
32211	BROAD RIVER CORRECTIONAL INSTITUTION	323	241	74.61%	324	233	71.91%	288	153	53.13%	294	172	58.50%	290	186	64.14%
32222	TRENTON CORRECTIONAL INSTITUTION	150	124	82.67%	158	117	74.05%	142	101	71.13%	159	112	70.44%	159	123	77.36%
32223	CAMPBELL PRE-RELEASE CENTER	43	0	0.00%												
32232	GOODMAN CORRECTIONAL INSTITUTION	86	62	72.09%	78	49	62.82%	71	4	5.63%	98	69	70.41%	106	71	66.98%
32241	KIRKLAND CORRECTIONAL INSTITUTION	427	332	77.75%	441	317	71.88%	396	287	72.48%	384	287	74.74%	420	311	74.05%
32243	LOWER SAVANNAH PRE-RELEASE CENTER	49	41	83.67%	45	36	80.00%	45	1	2.22%	1	0	0.00%			
32251	MANNING REENTRY/WORK RELEASE CENTER	149	114	76.51%	161	106	65.84%	151	112	74.17%	152	96	63.16%	162	116	71.61%
32292	STEVENSON CORRECTIONAL INSTITUTION	1	0	0.00%												
32302	WALDEN CORRECTIONAL INSTITUTION	108	71	65.74%	108	65	60.19%	100	0	0.00%						
32331	CAMILLE GRAHAM CORRECTIONAL INST.	192	140	72.92%	188	142	75.53%	182	131	71.98%	225	141	62.67%	221	150	67.87%
33411	ALLENDALE CORRECTIONAL INSTITUTION	195	161	82.56%	194	157	80.93%	176	144	81.82%	192	160	83.33%	197	154	78.17%
33413	COASTAL PRE-RELEASE CENTER	41	25	60.98%	40	0	0.00%									
33421	LIEBER CORRECTIONAL INSTITUTION	289	222	76.82%	275	189	68.73%	239	157	65.69%	214	157	73.36%	229	141	61.57%
33422	MACDOUGALL CORRECTIONAL INST.	136	109	80.15%	131	109	83.21%	156	126	80.77%	161	132	81.99%	164	136	82.93%
33442	RIDGELAND CORR INSTITUTION	201	156	77.61%	196	157	80.10%	187	125	66.85%	175	128	73.14%	169	132	78.11%
34531	EVANS CORRECTIONAL INSTITUTION	240	205	85.42%	241	197	81.74%	228	171	75.00%	202	139	68.81%	180	124	68.89%
34541	KERSHAW CORRECTIONAL INSTITUTION	257	195	75.88%	236	190	80.51%	229	174	75.98%	215	147	68.37%	211	147	69.67%
34551	LEE CORRECTIONAL INSTITUTION	341	256	75.07%	335	243	72.54%	308	207	67.21%	269	189	70.26%	279	189	67.74%
34563	PALMER PRE-RELEASE CENTER	47	37	78.72%	46	41	89.13%	46	40	86.96%	47	37	78.72%	45	33	73.33%
34571	TURBEVILLE CORRECTIONAL INSTITUTION	282	207	73.40%	259	191	73.75%	263	193	73.38%	254	181	71.26%	267	193	72.29%
34582	WATEREE RIVER CORRECTIONAL INSTITUTION	207	172	83.09%	195	133	68.21%	155	133	85.81%	165	131	79.39%	167	144	86.23%
35101	FACILITIES MANAGEMENT	8	8	100.00%	10	9	90.00%	9	5	55.56%	9	4	44.44%	9	5	55.56%
35103	HEADQUARTERS COMPLEX-GROUNDS MAINT	4	4	100.00%	5	4	80.00%	5	4	80.00%	6	5	83.33%	7	5	71.43%
35104	DETENTION SVCS	3	2	66.67%	3	3	100.00%	3	3	100.00%	3	3	100.00%	5	4	80.00%
35105	ELECTRICAL	14	13	92.86%	16	15	93.75%	18	15	83.33%	21	17	80.95%	23	19	82.61%
35106	FACILITIES SUPPORT	8	5	62.50%	7	7	100.00%	8	5	62.50%	7	4	57.14%	6	3	50.00%
35107	HVAC/KITCHEN	10	9	90.00%	10	9	90.00%	10	9	90.00%	11	11	100.00%	13	12	92.31%
35108	INMATE CONSTRUCTION	13	10	76.92%	12	10	83.33%	12	11	91.67%	11	7	63.64%	12	8	66.67%
35110	METALS/ROOFING/FIRE PROTECTION	7	5	71.43%	5	4	80.00%	6	5	83.33%	9	8	88.89%	14	10	71.43%

Budget Unit		2014			2015			2016			2017			2018		
Code	Description	Jan. 1st	# Remaining Dec. 31st	Retention Rate	Jan. 1st	# Remaining Dec. 31st	Retention Rate	Jan. 1st	# Remaining Dec. 31st	Retention Rate	Jan. 1st	# Remaining Dec. 31st	Retention Rate	Jan. 1st	# Remaining Dec. 31st	Retention Rate
35112	PHYSICAL PLANT	2	2	100.00%	2	2	100.00%	2	2	100.00%	2	1	50.00%	2	1	50.00%
35113	PLUMBING	4	4	100.00%	6	6	100.00%	6	6	100.00%	6	5	83.33%	6	6	100.00%
35114	FACILITIES ARCHITECH & ENGINEERING	6	5	83.33%	6	5	83.33%	6	5	83.33%	6	6	100.00%	6	5	83.33%
37990	CIV LABOR POOL 9511	4	3	75.00%	3	3	100.00%	4	1	25.00%	3	3	100.00%	3	3	100.00%
40101	PROGRAMS & SERVICES	5	2	40.00%	5	5	100.00%	8	5	62.50%	5	4	80.00%	6	4	66.67%
42101	INMATE SERVICES	8	5	62.50%	7	5	71.43%	6	5	83.33%	6	6	100.00%	7	5	71.43%
44401	PALMETTO UNIFIED SCHOOL DISTRICT #1	10	9	90.00%	10	7	70.00%	11	11	100.00%	12	9	75.00%	11	6	54.55%
45101	MENTAL HEALTH	67	53	79.10%	82	65	79.27%	84	60	71.43%	77	59	76.62%	101	10	9.90%
47101	PUBLIC AWARENESS							2	2	100.00%	2	2	100.00%	2	2	100.00%
48201	YOPRS(COLUMBIA)	6	5	83.33%	7	6	85.71%	9	8	88.89%	9	9	100.00%	10	9	90.00%
48211	ISS PEE DEE REGION	15	11	73.33%	12	10	83.33%	16	14	87.50%	16	13	81.25%	17	15	88.24%
48212	ISS MIDLANDS REGION	13	10	76.92%	14	11	78.57%	17	17	100.00%	18	10	55.56%	15	11	73.33%
48213	ISS UPSTATE REGION	12	9	75.00%	14	13	92.86%	17	15	88.24%	18	13	72.22%	17	17	100.00%
48214	ISS LOW COUNTRY REGION	15	15	100.00%	15	9	60.00%	15	13	86.67%	16	15	93.75%	17	15	88.24%
50101	HEALTH SERVICES	13	10	76.92%	17	14	82.35%	22	13	59.09%	21	13	61.91%	18	11	61.11%
50401	LABORATORY													1	0	0.00%
53101	MEDICAL SUPPORT	10	8	80.00%	11	9	81.82%	13	11	84.62%	12	10	83.33%	26	23	88.46%
60601	CHIEF LEGAL AND COMPLIANCE OFFICE										12	7	58.33%	13	9	69.23%

**SCDC Annual Retention Rates
by Location
CY 2014 - CY 2018**

Code	Location Description	2014			2015			2016			2017			2018		
		Jan. 1st	# Remaining Dec. 31st	Retention Rate	Jan. 1st	# Remaining Dec. 31st	Retention Rate	Jan. 1st	# Remaining Dec. 31st	Retention Rate	Jan. 1st	# Remaining Dec. 31st	Retention Rate	Jan. 1st	# Remaining Dec. 31st	Retention Rate
0001	HEADQUARTERS	308	252	81.82%	336	279	83.04%	382	304	79.58%	410	330	80.49%	487	372	76.39%
0014	INMATE RECORDS	30	27	90.00%	30	25	83.33%	28	26	92.86%	31	21	67.74%	27	22	81.48%
0019	AGRICULTURE ADMINISTRATIO	4	3	75.00%	4	2	50.00%	4	2	50.00%	4	3	75.00%	5	5	100.00%
0022	RECRUITING & EMPLOYMENT	10	9	90.00%	10	9	90.00%	10	5	50.00%	8	3	37.50%	5	3	60.00%
0023	TRAINING ACADEMY	37	32	86.49%	33	21	63.64%	28	19	67.86%	27	18	66.67%	25	15	60.00%
0024	CENTRAL OFFICE ANNEX	27	20	74.07%	26	19	73.08%	25	22	88.00%	24	19	79.17%	25	22	88.00%
0026	HQ ANNEX #2	38	28	73.68%	39	25	64.10%	36	19	52.78%	32	17	53.13%	32	24	75.00%
0030	SUPPORT SERVICES	45	42	93.33%	48	39	81.25%	42	31	73.81%	40	34	85.00%	47	34	72.34%
0031	WATEREE FARM	1	1	100.00%	1	1	100.00%	1	0	0.00%	1	0	0.00%	1	0	0.00%
0032	WALDEN FARM	1	1	100.00%	1	1	100.00%	1	0	0.00%	1	1	100.00%	1	1	100.00%
0033	MACDOUGALL FARM	1	1	100.00%	1	1	100.00%	1	1	100.00%	1	1	100.00%	1	0	0.00%
0035	FOOD WAREHOUSE	20	13	65.00%	21	15	71.43%	20	13	65.00%	20	16	80.00%	19	14	73.68%
0040	CORRECTIONAL INDUSTRIES	29	27	93.10%	27	23	85.19%	26	24	92.31%	27	22	81.48%	28	22	78.57%
0041	TRANSPORTATION	9	7	77.78%	8	6	75.00%	8	7	87.50%	9	7	77.78%	7	7	100.00%
0042	VEHICLE MAINTENANCE	14	13	92.86%	13	12	92.31%	13	12	92.31%	14	13	92.86%	13	10	76.92%
0043	PRINT SHOP	3	3	100.00%	3	3	100.00%	3	2	66.67%	3	2	66.67%	2	1	50.00%
0045	INMATE TRANSPORTATION TER	42	37	88.10%	43	40	93.02%	43	28	65.12%	40	32	80.00%	38	29	76.32%
0053	FACILITIES MANAGEMENT	79	70	88.61%	81	75	92.59%	85	73	85.88%	89	77	86.52%	100	81	81.00%
0071	EDUCATION BLDG	8	7	87.50%	8	5	62.50%	8	8	100.00%	8	7	87.50%	8	4	50.00%
0123	CATAWBA	34	26	76.47%	34	30	88.24%	35	31	88.57%	36	1	2.78%	1	1	100.00%
0161	TYGER RIVER	269	209	77.70%	260	198	76.15%	242	175	72.31%	210	168	80.00%	224	176	78.57%
0171	LEATH	140	114	81.43%	133	111	83.46%	129	99	76.74%	125	104	83.20%	128	103	80.47%
0173	LIVESAY	103	78	75.73%	113	79	69.91%	99	75	75.76%	106	71	66.98%	95	67	70.53%
0181	MCCORMICK	213	182	85.45%	215	167	77.67%	186	134	72.04%	159	106	66.67%	153	119	77.78%
0191	PERRY	258	187	72.48%	253	197	77.87%	240	152	63.33%	204	147	72.06%	207	153	73.91%
0211	BROAD RIVER	325	243	74.77%	325	234	72.00%	289	154	53.29%	295	173	58.64%	292	188	64.38%
0212	AIKEN				1	1	100.00%	1	1	100.00%	1	1	100.00%	1	0	0.00%
0222	TRENTON	150	124	82.67%	158	117	74.05%	142	101	71.13%	159	112	70.44%	159	123	77.36%
0223	CAMPBELL	43	0	0.00%				1	1	100.00%	1	1	100.00%	1	0	0.00%
0232	GOODMAN	87	63	72.41%	79	50	63.29%	72	5	6.94%	99	70	70.71%	107	71	66.36%
0241	KIRKLAND	431	336	77.96%	445	321	72.14%	400	290	72.50%	388	290	74.74%	424	312	73.59%
0242	GILLIAM PSY	59	42	71.19%	63	46	73.02%	62	43	69.36%	57	43	75.44%	63	26	41.27%
0243	LOWER SAVANNAH	49	41	83.67%	45	36	80.00%	45	1	2.22%	1	0	0.00%			
0251	MANNING	151	116	76.82%	163	108	66.26%	153	112	73.20%	154	98	63.64%	164	117	71.34%
0292	STEVENSON	2	1	50.00%	2	0	0.00%									
0302	WALDEN	107	70	65.42%	108	65	60.19%	102	0	0.00%	1	1	100.00%	1	1	100.00%
0331	GRAHAM	193	142	73.58%	191	143	74.87%	183	131	71.59%	225	142	63.11%	224	154	68.75%
0334	GRAHAM SIU	1	0	0.00%												
0410	COASTAL REGIONAL OFFICE	2	0	0.00%	1	1	100.00%	2	2	100.00%	2	0	0.00%			
0411	ALLENDALE	196	162	82.65%	194	158	81.44%	177	145	81.92%	193	161	83.42%	198	155	78.28%
0413	COASTAL REGIONAL OFFICE	49	31	63.27%	49	5	10.20%	6	6	100.00%	8	7	87.50%			

Location		2014			2015			2016			2017			2018		
Code	Description	Jan. 1st	# Remaining Dec. 31st	Retention Rate	Jan. 1st	# Remaining Dec. 31st	Retention Rate	Jan. 1st	# Remaining Dec. 31st	Retention Rate	Jan. 1st	# Remaining Dec. 31st	Retention Rate	Jan. 1st	# Remaining Dec. 31st	Retention Rate
0421	LIEBER	291	223	76.63%	277	189	68.23%	239	157	65.69%	215	157	73.02%	229	141	61.57%
0422	MACDOUGALL	137	109	79.56%	133	111	83.46%	157	127	80.89%	161	133	82.61%	165	137	83.03%
0442	RIDGELAND	201	156	77.61%	196	157	80.10%	187	125	66.85%	175	129	73.71%	171	134	78.36%
0531	EVANS	240	205	85.42%	241	197	81.74%	228	171	75.00%	202	139	68.81%	180	124	68.89%
0541	KERSHAW	258	195	75.58%	237	190	80.17%	229	174	75.98%	216	149	68.98%	213	149	69.95%
0551	LEE	342	257	75.15%	338	245	72.49%	310	208	67.10%	270	190	70.37%	281	191	67.97%
0563	PALMER	52	41	78.85%	52	46	88.46%	52	45	86.54%	52	42	80.77%	51	38	74.51%
0571	TURBEVILLE	282	207	73.40%	259	191	73.75%	263	193	73.38%	254	181	71.26%	267	193	72.29%
0582	WATEREE RIVER	223	187	83.86%	212	146	68.87%	170	139	81.77%	178	140	78.65%	183	156	85.25%

**SCDC 5 Year Retention Rates
by Budget Unit and Location
January 1, 2014 - December 31, 2018**

Budget Unit		Location		5 Year		
Code	Description	Code	Description	Start	# Remaining at End	Retention Rate
10101	AGENCY DIRECTOR	0001	HEADQUARTERS	3	1	33.33%
10202	COMMUNICATIONS	0001	HEADQUARTERS	3	0	0.00%
10301	OFFICE OF INSPECTOR GENERAL	0001	HEADQUARTERS	18	1	5.56%
10301	OFFICE OF INSPECTOR GENERAL	0410	COASTAL REGIONAL OFFICE	2	0	0.00%
10701	OPERATIONS	0001	HEADQUARTERS	15	8	53.33%
10701	OPERATIONS	0024	CENTRAL OFFICE ANNEX	1	0	0.00%
10701	OPERATIONS	0411	ALLENDALE	1	1	100.00%
10701	OPERATIONS	0421	LIEBER	1	0	0.00%
10701	OPERATIONS	0541	KERSHAW	1	1	100.00%
10901	VICTIM SERVICES	0001	HEADQUARTERS	7	4	57.14%
11101	SUBSTANCE ABUSE SERVICES DIVISION	0001	HEADQUARTERS	7	0	0.00%
11101	SUBSTANCE ABUSE SERVICES DIVISION	0232	GOODMAN	1	0	0.00%
14101	OFFICE OF GENERAL COUNSEL	0001	HEADQUARTERS	11	3	27.27%
14102	LEGISLATIVE LIAISON	0001	HEADQUARTERS	1	0	0.00%
14201	POLICY DEVELOPMENT	0001	HEADQUARTERS	3	2	66.67%
14301	INMATE GRIEVANCE	0001	HEADQUARTERS	6	2	33.33%
15101	DIV OF COMPLIANCE, STANDARDS & INSPEC	0001	HEADQUARTERS	1	1	100.00%
15501	STATE & LOCAL INSPECTIONS	0001	HEADQUARTERS	2	2	100.00%
17101	POLICE SERVICES	0001	HEADQUARTERS	10	3	30.00%
17101	POLICE SERVICES	0026	HQ ANNEX #2	1	0	0.00%
17101	POLICE SERVICES	0161	TYGER RIVER	1	0	0.00%
17101	POLICE SERVICES	0181	MCCORMICK	1	0	0.00%
17101	POLICE SERVICES	0191	PERRY	1	0	0.00%
17101	POLICE SERVICES	0211	BROAD RIVER	1	0	0.00%
17101	POLICE SERVICES	0331	GRAHAM	1	0	0.00%
17101	POLICE SERVICES	0421	LIEBER	1	0	0.00%
17101	POLICE SERVICES	0551	LEE	1	0	0.00%
17101	POLICE SERVICES	0582	WATEREE RIVER	1	0	0.00%
20101	ADMINISTRATION	0001	HEADQUARTERS	2	0	0.00%
20104	MAIL/SUPPLY ROOM	0001	HEADQUARTERS	3	0	0.00%
20104	MAIL/SUPPLY ROOM	0030	SUPPORT SERVICES	1	1	100.00%
20201	BUDGET/FINANCE	0001	HEADQUARTERS	3	1	33.33%
20401	PURCHASING	0001	HEADQUARTERS	1	0	0.00%
20401	PURCHASING	0030	SUPPORT SERVICES	8	3	37.50%
21101	RESOURCE & INFORMATION MGMT - ADMINIST	0001	HEADQUARTERS	7	5	71.43%
21201	SYSTEM DEVELOPMENT/SUPPORT	0001	HEADQUARTERS	13	8	61.54%
21301	FINANCIAL ACCOUNTING	0001	HEADQUARTERS	24	11	45.83%
21401	OFFENDER INFORMATION MANAGEMENT H	0001	HEADQUARTERS	3	2	66.67%
21501	NETWORK AND TELECOMMUNICATIONS	0001	HEADQUARTERS	10	3	30.00%
21701	SYSTEMS OPERATION AND SUPPORT	0001	HEADQUARTERS	6	0	0.00%
22101	HUMAN RESOURCES ADMINISTRATION	0001	HEADQUARTERS	5	1	20.00%
22102	BENEFITS	0001	HEADQUARTERS	5	1	20.00%
22103	CLASSIFICATION AND COMPENSATION	0001	HEADQUARTERS	5	0	0.00%
22104	DRUG TESTING	0001	HEADQUARTERS	1	0	0.00%
22105	EMPLOYEE RELATIONS	0001	HEADQUARTERS	3	1	33.33%
22106	PAYROLL & LEAVE	0001	HEADQUARTERS	7	3	42.86%
22301	RECRUITING & EMPLOYMENT SERVICES	0001	HEADQUARTERS	2	0	0.00%

Budget Unit		Location		5 Year		
Code	Description	Code	Description	Start	# Remaining at End	Retention Rate
22301	RECRUITING & EMPLOYMENT SERVICES	0022	RECRUITING & EMPLOYMENT	2	0	0.00%
22302	ANNOUNCED POSITIONS	0022	RECRUITING & EMPLOYMENT	3	0	0.00%
22303	RECRUITING	0022	RECRUITING & EMPLOYMENT	5	2	40.00%
23101	INDUSTRIES ADMINISTRATION NN	0001	HEADQUARTERS	3	1	33.33%
23101	INDUSTRIES ADMINISTRATION NN	0040	CORRECTIONAL INDUSTRIES	29	14	48.28%
23101	INDUSTRIES ADMINISTRATION NN	0043	PRINT SHOP	3	1	33.33%
23101	INDUSTRIES ADMINISTRATION NN	0211	BROAD RIVER	1	0	0.00%
23101	INDUSTRIES ADMINISTRATION NN	0251	MANNING	2	0	0.00%
24101	SUPPORT SERVICES ADMINISTRATION	0001	HEADQUARTERS	5	2	40.00%
24101	SUPPORT SERVICES ADMINISTRATION	0030	SUPPORT SERVICES	1	0	0.00%
24201	CANTEEN WHSE INVENTORY/DISTRIBUTION	0001	HEADQUARTERS	1	0	0.00%
24201	CANTEEN WHSE INVENTORY/DISTRIBUTION	0030	SUPPORT SERVICES	14	7	50.00%
24301	COMMISSARY WHSE INVENTORY/DISTRIBUTION	0030	SUPPORT SERVICES	12	4	33.33%
24301	COMMISSARY WHSE INVENTORY/DISTRIBUTION	0035	FOOD WAREHOUSE	1	0	0.00%
24311	RECYCLING OPERATION	0030	SUPPORT SERVICES	7	2	28.57%
24501	FOOD SERVICES ADMINISTRATION	0035	FOOD WAREHOUSE	4	2	50.00%
24502	FOOD SER WHSE INVENTORY/DISTRIBUTION	0035	FOOD WAREHOUSE	15	3	20.00%
24601	AGRICULTURE SERVICES	0001	HEADQUARTERS	1	0	0.00%
24601	AGRICULTURE SERVICES	0019	AGRICULTURE ADMINISTRATIO	3	0	0.00%
24602	WATEREE FARM OPERATIONS	0019	AGRICULTURE ADMINISTRATIO	1	0	0.00%
24602	WATEREE FARM OPERATIONS	0030	SUPPORT SERVICES	2	0	0.00%
24602	WATEREE FARM OPERATIONS	0031	WATEREE FARM	1	0	0.00%
24602	WATEREE FARM OPERATIONS	0582	WATEREE RIVER	15	3	20.00%
24603	WALDEN FARM OPER	0001	HEADQUARTERS	2	0	0.00%
24603	WALDEN FARM OPER	0032	WALDEN FARM	1	0	0.00%
24604	MAC DOUGALL FARM OPER	0033	MACDOUGALL FARM	1	0	0.00%
24604	MAC DOUGALL FARM OPER	0422	MACDOUGALL	1	0	0.00%
25101	TRAINING	0023	TRAINING ACADEMY	31	5	16.13%
25301	OCCUPATIONAL SAFETY AND WORKERS' COMP	0001	HEADQUARTERS	5	4	80.00%
30301	DIV. OF CLASSIFICATION & INMATE RECORD	0014	INMATE RECORDS	30	11	36.67%
30301	DIV. OF CLASSIFICATION & INMATE RECORD	0024	CENTRAL OFFICE ANNEX	16	5	31.25%
30501	SECURITY	0001	HEADQUARTERS	20	3	15.00%
30501	SECURITY	0023	TRAINING ACADEMY	6	0	0.00%
30501	SECURITY	0026	HQ ANNEX #2	37	2	5.41%
30502	INMATE BUS TERMINAL	0001	HEADQUARTERS	1	1	100.00%
30502	INMATE BUS TERMINAL	0045	INMATE TRANSPORTATION TER	41	15	36.59%
30701	VEHICLE MANAGEMENT	0001	HEADQUARTERS	3	2	66.67%
30701	VEHICLE MANAGEMENT	0041	TRANSPORTATION	9	5	55.56%
30701	VEHICLE MANAGEMENT	0042	VEHICLE MAINTENANCE	1	1	100.00%
30701	VEHICLE MANAGEMENT	0045	INMATE TRANSPORTATION TER	1	0	0.00%
30702	VEHICLE MAINTENANCE	0042	VEHICLE MAINTENANCE	13	7	53.85%
30704	CAR WASH	0001	HEADQUARTERS	1	1	100.00%
31123	CATAWBA PRE-RELEASE CENTER	0123	CATAWBA	34	0	0.00%
31161	TYGER RIVER CORRECTIONAL INSTITUTION	0161	TYGER RIVER	268	104	38.81%
31171	LEATH CORR INSTIT (WOMEN)	0171	LEATH	140	60	42.86%

Budget Unit		Location		5 Year		
Code	Description	Code	Description	Start	# Remaining at End	Retention Rate
31171	LEATH CORR INSTIT (WOMEN)	0331	GRAHAM	1	0	0.00%
31173	LIVESAY CORRECTIONAL INSTITUTION	0173	LIVESAY	99	37	37.37%
31181	MCCORMICK CORRECTIONAL INSTITUTION	0181	MCCORMICK	212	75	35.38%
31191	PERRY CORRECTIONAL INSTITUTION	0191	PERRY	257	75	29.18%
32211	BROAD RIVER CORRECTIONAL INSTITUTION	0211	BROAD RIVER	323	62	19.20%
32222	TRENTON CORRECTIONAL INSTITUTION	0222	TRENTON	150	62	41.33%
32223	CAMPBELL PRE-RELEASE CENTER	0223	CAMPBELL	43	0	0.00%
32232	GOODMAN CORRECTIONAL INSTITUTION	0232	GOODMAN	86	1	1.16%
32241	KIRKLAND CORRECTIONAL INSTITUTION	0241	KIRKLAND	427	149	34.90%
32243	LOWER SAVANNAH PRE-RELEASE CENTER	0243	LOWER SAVANNAH	49	0	0.00%
32251	MANNING REENTRY/WORK RELEASE CENTER	0251	MANNING	149	42	28.19%
32292	STEVENSON CORRECTIONAL INSTITUTION	0292	STEVENSON	1	0	0.00%
32302	WALDEN CORRECTIONAL INSTITUTION	0292	STEVENSON	1	0	0.00%
32302	WALDEN CORRECTIONAL INSTITUTION	0302	WALDEN	107	0	0.00%
32331	CAMILLE GRAHAM CORRECTIONAL INST.	0331	GRAHAM	191	72	37.70%
32331	CAMILLE GRAHAM CORRECTIONAL INST.	0334	GRAHAM SIU	1	0	0.00%
33411	ALLENDALE CORRECTIONAL INSTITUTION	0411	ALLENDALE	195	91	46.67%
33413	COASTAL PRE-RELEASE CENTER	0413	COASTAL	41	0	0.00%
33421	LIEBER CORRECTIONAL INSTITUTION	0421	LIEBER	289	80	27.68%
33422	MACDOUGALL CORRECTIONAL INST.	0422	MACDOUGALL	136	64	47.06%
33442	RIDGELAND CORR INSTITUTION	0442	RIDGELAND	201	75	37.31%
34531	EVANS CORRECTIONAL INSTITUTION	0531	EVANS	240	94	39.17%
34541	KERSHAW CORRECTIONAL INSTITUTION	0541	KERSHAW	257	94	36.58%
34551	LEE CORRECTIONAL INSTITUTION	0551	LEE	341	93	27.27%
34563	PALMER PRE-RELEASE CENTER	0563	PALMER	47	24	51.06%
34571	TURBEVILLE CORRECTIONAL INSTITUTION	0571	TURBEVILLE	282	87	30.85%
34582	WATEREE RIVER CORRECTIONAL INSTITUTION	0582	WATEREE RIVER	207	86	41.55%
35101	FACILITIES MANAGEMENT	0001	HEADQUARTERS	1	0	0.00%
35101	FACILITIES MANAGEMENT	0053	FACILITIES MANAGEMENT	7	1	14.29%
35103	HEADQUARTERS COMPLEX-GROUNDS MAINT	0053	FACILITIES MANAGEMENT	4	2	50.00%
35104	DETENTION SVCS	0053	FACILITIES MANAGEMENT	3	2	66.67%
35105	ELECTRICAL	0053	FACILITIES MANAGEMENT	14	7	50.00%
35106	FACILITIES SUPPORT	0053	FACILITIES MANAGEMENT	8	2	25.00%
35107	HVAC/KITCHEN	0053	FACILITIES MANAGEMENT	10	8	80.00%
35108	INMATE CONSTRUCTION	0001	HEADQUARTERS	3	0	0.00%
35108	INMATE CONSTRUCTION	0053	FACILITIES MANAGEMENT	10	2	20.00%
35110	METALS/ROOFING/FIRE PROTECTION	0053	FACILITIES MANAGEMENT	7	3	42.86%
35112	PHYSICAL PLANT	0053	FACILITIES MANAGEMENT	2	1	50.00%
35113	PLUMBING	0053	FACILITIES MANAGEMENT	4	3	75.00%
35114	FACILITIES ARCHITECH & ENGINEERING	0053	FACILITIES MANAGEMENT	6	4	66.67%
37990	CIV LABOR POOL 9511	0053	FACILITIES MANAGEMENT	4	1	25.00%
40101	PROGRAMS & SERVICES	0001	HEADQUARTERS	5	0	0.00%
42101	INMATE SERVICES	0001	HEADQUARTERS	8	3	37.50%
44401	PALMETTO UNIFIED SCHOOL DISTRICT #1	0001	HEADQUARTERS	2	1	50.00%
44401	PALMETTO UNIFIED SCHOOL DISTRICT #1	0071	EDUCATION BLDG	8	2	25.00%
45101	MENTAL HEALTH	0001	HEADQUARTERS	5	0	0.00%
45101	MENTAL HEALTH	0241	KIRKLAND	4	1	25.00%
45101	MENTAL HEALTH	0242	GILLIAM PSY	58	1	1.72%
48201	YOPRS(COLUMBIA)	0001	HEADQUARTERS	6	2	33.33%
48211	ISS PEE DEE REGION	0001	HEADQUARTERS	10	4	40.00%
48211	ISS PEE DEE REGION	0563	PALMER	5	2	40.00%

Budget Unit		Location		5 Year		
Code	Description	Code	Description	Start	# Remaining at End	Retention Rate
48212	ISS MIDLANDS REGION	0001	HEADQUARTERS	13	4	30.77%
48213	ISS UPSTATE REGION	0001	HEADQUARTERS	8	5	62.50%
48213	ISS UPSTATE REGION	0173	LIVESAY	4	1	25.00%
48214	ISS LOW COUNTRY REGION	0001	HEADQUARTERS	6	3	50.00%
48214	ISS LOW COUNTRY REGION	0413	COASTAL	9	4	44.44%
50101	HEALTH SERVICES	0001	HEADQUARTERS	10	3	30.00%
50101	HEALTH SERVICES	0024	CENTRAL OFFICE ANNEX	2	1	50.00%
50101	HEALTH SERVICES	0242	GILLIAM PSY	1	1	100.00%
53101	MEDICAL SUPPORT	0001	HEADQUARTERS	2	0	0.00%
53101	MEDICAL SUPPORT	0024	CENTRAL OFFICE ANNEX	8	4	50.00%

**SCDC 5 Year Retention Rates
by Budget Unit
January 1, 2014 - December 31, 2018**

Budget Unit		5 Year		
Code	Description	Start	# Remaining at End	Retention Rate
10101	AGENCY DIRECTOR	3	1	33.33%
10202	COMMUNICATIONS	3	0	0.00%
10301	OFFICE OF INSPECTOR GENERAL	20	1	5.00%
10701	OPERATIONS	19	10	52.63%
10901	VICTIM SERVICES	7	4	57.14%
11101	SUBSTANCE ABUSE SERVICES DIVISION	8	0	0.00%
14101	OFFICE OF GENERAL COUNSEL	11	3	27.27%
14102	LEGISLATIVE LIAISON	1	0	0.00%
14201	POLICY DEVELOPMENT	3	2	66.67%
14301	INMATE GRIEVANCE	6	2	33.33%
15101	DIV OF COMPLIANCE, STANDARDS & INSPEC	1	1	100.00%
15501	STATE & LOCAL INSPECTIONS	2	2	100.00%
17101	POLICE SERVICES	19	5	26.32%
20101	ADMINISTRATION	2	0	0.00%
20104	MAIL/SUPPLY ROOM	4	1	25.00%
20201	BUDGET/FINANCE	3	1	33.33%
20401	PURCHASING	9	4	44.44%
21101	RESOURCE & INFORMATION MGMT - ADMINIST	7	5	71.43%
21201	SYSTEM DEVELOPMENT/SUPPORT	13	8	61.54%
21301	FINANCIAL ACCOUNTING	24	11	45.83%
21401	OFFENDER INFORMATION MANAGEMENT H	3	2	66.67%
21501	NETWORK AND TELECOMMUNICATIONS	10	3	30.00%
21701	SYSTEMS OPERATION AND SUPPORT	6	0	0.00%
22101	HUMAN RESOURCES ADMINISTRATION	5	1	20.00%
22102	BENEFITS	5	1	20.00%
22103	CLASSIFICATION AND COMPENSATION	5	0	0.00%
22104	DRUG TESTING	1	0	0.00%
22105	EMPLOYEE RELATIONS	3	1	33.33%
22106	PAYROLL & LEAVE	7	3	42.86%
22301	RECRUITING & EMPLOYMENT SERVICES	4	0	0.00%
22302	ANNOUNCED POSITIONS	3	0	0.00%
22303	RECRUITING	5	2	40.00%
23101	INDUSTRIES ADMINISTRATION NN	38	18	47.37%
24101	SUPPORT SERVICES ADMINISTRATION	6	2	33.33%
24201	CANTEEN WHSE INVENTORY/DISTRIBUTION	15	7	46.67%
24301	COMMISSARY WHSE INVENTORY/DISTRIBUTION	13	5	38.46%
24311	RECYCLING OPERATION	7	2	28.57%
24501	FOOD SERVICES ADMINISTRATION	4	3	75.00%
24502	FOOD SER WHSE INVENTORY/DISTRIBUTION	15	3	20.00%
24601	AGRICULTURE SERVICES	4	1	25.00%
24602	WATEREE FARM OPERATIONS	19	5	26.32%

Budget Unit		5 Year		
Code	Description	Start	# Remaining at End	Retention Rate
24603	WALDEN FARM OPER	3	1	33.33%
24604	MAC DOUGALL FARM OPER	2	1	50.00%
25101	TRAINING	31	6	19.36%
25301	OCCUPATIONAL SAFETY AND WORKERS' COMP	5	4	80.00%
30301	DIV. OF CLASSIFICATION & INMATE RECORD	46	19	41.30%
30501	SECURITY	63	5	7.94%
30502	INMATE BUS TERMINAL	42	16	38.10%
30701	VEHICLE MANAGEMENT	14	9	64.29%
30702	VEHICLE MAINTENANCE	13	7	53.85%
30704	CAR WASH	1	1	100.00%
31123	CATAWBA PRE-RELEASE CENTER	34	0	0.00%
31161	TYGER RIVER CORRECTIONAL INSTITUTION	268	104	38.81%
31171	LEATH CORR INSTIT (WOMEN)	141	61	43.26%
31173	LIVESAY CORRECTIONAL INSTITUTION	99	37	37.37%
31181	MCCORMICK CORRECTIONAL INSTITUTION	212	75	35.38%
31191	PERRY CORRECTIONAL INSTITUTION	257	75	29.18%
32211	BROAD RIVER CORRECTIONAL INSTITUTION	323	62	19.20%
32222	TRENTON CORRECTIONAL INSTITUTION	150	62	41.33%
32223	CAMPBELL PRE-RELEASE CENTER	43	0	0.00%
32232	GOODMAN CORRECTIONAL INSTITUTION	86	1	1.16%
32241	KIRKLAND CORRECTIONAL INSTITUTION	427	150	35.13%
32243	LOWER SAVANNAH PRE-RELEASE CENTER	49	0	0.00%
32251	MANNING REENTRY/WORK RELEASE CENTER	149	42	28.19%
32292	STEVENSON CORRECTIONAL INSTITUTION	1	0	0.00%
32302	WALDEN CORRECTIONAL INSTITUTION	108	0	0.00%
32331	CAMILLE GRAHAM CORRECTIONAL INST.	192	73	38.02%
33411	ALLENDALE CORRECTIONAL INSTITUTION	195	91	46.67%
33413	COASTAL PRE-RELEASE CENTER	41	0	0.00%
33421	LIEBER CORRECTIONAL INSTITUTION	289	80	27.68%
33422	MACDOUGALL CORRECTIONAL INST.	136	64	47.06%
33442	RIDGELAND CORR INSTITUTION	201	75	37.31%
34531	EVANS CORRECTIONAL INSTITUTION	240	94	39.17%
34541	KERSHAW CORRECTIONAL INSTITUTION	257	94	36.58%
34551	LEE CORRECTIONAL INSTITUTION	341	93	27.27%
34563	PALMER PRE-RELEASE CENTER	47	24	51.06%
34571	TURBEVILLE CORRECTIONAL INSTITUTION	282	87	30.85%
34582	WATEREE RIVER CORRECTIONAL INSTITUTION	207	86	41.55%
35101	FACILITIES MANAGEMENT	8	1	12.50%
35103	HEADQUARTERS COMPLEX-GROUNDS MAINT	4	2	50.00%
35104	DETENTION SVCS	3	2	66.67%
35105	ELECTRICAL	14	7	50.00%
35106	FACILITIES SUPPORT	8	2	25.00%
35107	HVAC/KITCHEN	10	8	80.00%
35108	INMATE CONSTRUCTION	13	3	23.08%
35110	METALS/ROOFING/FIRE PROTECTION	7	3	42.86%

Budget Unit		5 Year		
Code	Description	Start	# Remaining at End	Retention Rate
35112	PHYSICAL PLANT	2	1	50.00%
35113	PLUMBING	4	3	75.00%
35114	FACILITIES ARCHITECH & ENGINEERING	6	4	66.67%
37990	CIV LABOR POOL 9511	4	1	25.00%
40101	PROGRAMS & SERVICES	5	0	0.00%
42101	INMATE SERVICES	8	3	37.50%
44401	PALMETTO UNIFIED SCHOOL DISTRICT #1	10	3	30.00%
45101	MENTAL HEALTH	67	5	7.46%
48201	YOPRS(COLUMBIA)	6	2	33.33%
48211	ISS PEE DEE REGION	15	7	46.67%
48212	ISS MIDLANDS REGION	13	4	30.77%
48213	ISS UPSTATE REGION	12	7	58.33%
48214	ISS LOW COUNTRY REGION	15	8	53.33%
50101	HEALTH SERVICES	13	5	38.46%
53101	MEDICAL SUPPORT	10	5	50.00%

**SCDC 5 Year Retention Rates
by Location
January 1, 2014 - December 31, 2018**

Code	Location Description	5 Year		
		Start	# Remaining at End	Retention Rate
0001	HEADQUARTERS	308	143	46.43%
0014	INMATE RECORDS	30	12	40.00%
0019	AGRICULTURE ADMINISTRATIO	4	0	0.00%
0022	RECRUITING & EMPLOYMENT	10	2	20.00%
0023	TRAINING ACADEMY	37	5	13.51%
0024	CENTRAL OFFICE ANNEX	27	10	37.04%
0026	HQ ANNEX #2	38	7	18.42%
0030	SUPPORT SERVICES	45	18	40.00%
0031	WATEREE FARM	1	0	0.00%
0032	WALDEN FARM	1	0	0.00%
0033	MACDOUGALL FARM	1	0	0.00%
0035	FOOD WAREHOUSE	20	5	25.00%
0040	CORRECTIONAL INDUSTRIES	29	14	48.28%
0041	TRANSPORTATION	9	5	55.56%
0042	VEHICLE MAINTENANCE	14	8	57.14%
0043	PRINT SHOP	3	1	33.33%
0045	INMATE TRANSPORTATION TER	42	15	35.71%
0053	FACILITIES MANAGEMENT	79	41	51.90%
0071	EDUCATION BLDG	8	2	25.00%
0123	CATAWBA	34	0	0.00%
0161	TYGER RIVER	269	104	38.66%
0171	LEATH	140	60	42.86%
0173	LIVESAY	103	38	36.89%
0181	MCCORMICK	213	75	35.21%
0191	PERRY	258	75	29.07%
0211	BROAD RIVER	325	62	19.08%
0222	TRENTON	150	62	41.33%
0223	CAMPBELL	43	0	0.00%
0232	GOODMAN	87	1	1.15%
0241	KIRKLAND	431	150	34.80%
0242	GILLIAM PSY	59	13	22.03%
0243	LOWER SAVANNAH	49	0	0.00%
0251	MANNING	151	42	27.82%
0292	STEVENSON	2	0	0.00%
0302	WALDEN	107	0	0.00%
0331	GRAHAM	193	72	37.31%
0334	GRAHAM SIU	1	0	0.00%
0410	COASTAL REGIONAL OFFICE	2	0	0.00%
0411	ALLENDALE	196	92	46.94%

Location		5 Year		
Code	Description	Start	# Remaining at End	Retention Rate
0413	COASTAL	50	4	8.00%
0421	LIEBER	291	80	27.49%
0422	MACDOUGALL	137	64	46.72%
0442	RIDGELAND	201	75	37.31%
0531	EVANS	240	94	39.17%
0541	KERSHAW	258	95	36.82%
0551	LEE	342	93	27.19%
0563	PALMER	52	26	50.00%
0571	TURBEVILLE	282	87	30.85%
0582	WATEREE RIVER	223	91	40.81%

Security Job Status Report
Agency
February 28, 2019

Security Positions	Authorized Strength				FTEs				Funded Positions			
	Total	Filled	Vacant	Vacancy Rate	Total	Filled	Vacant	Vacancy Rate	Total	Filled	Vacant	Vacancy Rate
CADET	87	60	27	31.0%	89	60	29	32.6%	69	60	9	13.0%
OFFICER I	194	139	55	28.4%	178	139	39	21.9%	161	139	22	13.7%
OFFICER II	2,190	1,307	883	40.3%	1,871	1,307	564	30.1%	1,618	1,307	311	19.2%
CORPORAL I	33	30	3	9.1%	33	30	3	9.1%	31	30	1	3.2%
CORPORAL II	349	266	83	23.8%	339	266	73	21.5%	296	266	30	10.1%
FRONT-LINE SECURITY	2,853	1,802	1,051	36.8%	2,510	1,802	708	28.2%	2,175	1,802	373	17.1%
SERGEANT I	61	57	4	6.6%	63	57	6	9.5%	65	57	8	12.3%
SERGEANT II	635	500	135	21.3%	643	500	143	22.2%	572	500	72	12.6%
LIEUTENANT I	34	33	1	2.9%	38	33	5	13.2%	33	33	0	0.0%
ADM LIEUTENANT I	14	11	3	21.4%	14	11	3	21.4%	14	11	3	21.4%
LIEUTENANT II	360	292	68	18.9%	343	292	51	14.9%	308	292	16	5.2%
ADM LIEUTENANT II	13	8	5	38.5%	11	8	3	27.3%	12	8	4	33.3%
ADM LIEUTENANT III	2	2	0	0.0%	2	2	0	0.0%	2	2	0	0.0%
CAPTAIN I	0	0	0		0	0	0		0	0	0	
CAPTAIN II	16	15	1	6.3%	19	15	4	21.1%	18	15	3	16.7%
ADM CAPTAIN II	1	0	1	100%	1	0	1	100%	1	0	1	100%
CAPTAIN III	99	95	4	4.0%	99	95	4	4.0%	97	95	2	2.1%
ADM CAPTAIN III	3	3	0	0.0%	4	3	1	25.0%	4	3	1	25.0%
MAJOR	26	27	0	0.0%	27	27	0	0.0%	27	27	0	0.0%
ADM MAJOR	1	0	1	100%	1	0	1	100%	1	0	1	100%
OTHER SECURITY	1,265	1,043	222	17.5%	1,265	1,043	222	17.5%	1,154	1,043	111	9.6%
SECURITY TOTALS	4,118	2,845	1,273	30.9%	3,775	2,845	930	24.6%	3,329	2,845	484	14.5%

**Security Job Status Report
Level 1 Institutions
February 28, 2019**

Security Positions	Authorized Strength				FTEs				Funded Positions			
	Total	Filled	Vacant	Vacancy Rate	Total	Filled	Vacant	Vacancy Rate	Total	Filled	Vacant	Vacancy Rate
CADET	3	3	0	0.0%	3	3	0	0.0%	2	3	0	0.0%
OFFICER I	192	133	59	30.7%	171	133	38	22.2%	153	133	20	13.1%
OFFICER II	0	1	0		1	1	0	0.0%	2	1	1	50.0%
CORPORAL I	32	29	3	9.4%	32	29	3	9.4%	29	29	0	0.0%
CORPORAL II	0	0	0		0	0	0		0	0	0	
FRONT-LINE SECURITY	227	166	61	26.9%	207	166	41	19.8%	186	166	20	10.8%
SERGEANT I	60	56	4	6.7%	61	56	5	8.2%	60	56	4	6.7%
SERGEANT II	0	0	0		0	0	0		0	0	0	
LIEUTENANT I	31	27	4	12.9%	31	27	4	12.9%	29	27	2	6.9%
ADM LIEUTENANT I	0	0	0		0	0	0		0	0	0	
LIEUTENANT II	2	2	0	0.0%	2	2	0	0.0%	2	2	0	0.0%
ADM LIEUTENANT II	0	0	0		0	0	0		0	0	0	
ADM LIEUTENANT III	0	0	0		0	0	0		0	0	0	
CAPTAIN I	0	0	0		0	0	0		0	0	0	
CAPTAIN II	15	14	1	6.7%	17	14	3	17.6%	17	14	3	17.6%
ADM CAPTAIN II	0	0	0		0	0	0		0	0	0	
CAPTAIN III	0	0	0		0	0	0		0	0	0	
ADM CAPTAIN III	0	0	0		0	0	0		0	0	0	
MAJOR	3	4	0	0.0%	4	4	0	0.0%	4	4	0	0.0%
ADM MAJOR	0	0	0		0	0	0		0	0	0	
OTHER SECURITY	111	103	8	7.2%	115	103	12	10.4%	112	103	9	8.0%
SECURITY TOTALS	338	269	69	20.4%	322	269	53	16.5%	298	269	29	9.7%

**Security Job Status Report
Level 2 Institutions
February 28, 2019**

Security Positions	Authorized Strength				FTEs				Funded Positions			
	Total	Filled	Vacant	Vacancy Rate	Total	Filled	Vacant	Vacancy Rate	Total	Filled	Vacant	Vacancy Rate
CADET	40	22	18	45.0%	36	22	14	38.9%	31	22	9	29.0%
OFFICER I	0	0	0		0	0	0		6	0	6	100%
OFFICER II	1,114	658	456	40.9%	965	658	307	31.8%	837	658	179	21.4%
CORPORAL I	0	0	0		0	0	0		1	0	1	100%
CORPORAL II	186	151	35	18.8%	182	151	31	17.0%	158	151	7	4.4%
FRONT-LINE SECURITY	1,340	831	509	38.0%	1,183	831	352	29.8%	1,033	831	202	19.6%
SERGEANT I	0	0	0		0	0	0		2	0	2	100%
SERGEANT II	337	287	50	14.8%	335	287	48	14.3%	309	287	22	7.1%
LIEUTENANT I	0	0	0		0	0	0		1	0	1	100%
ADM LIEUTENANT I	11	10	1	9.1%	10	10	0	0.0%	10	10	0	0.0%
LIEUTENANT II	190	160	30	15.8%	184	160	24	13.0%	169	160	9	5.3%
ADM LIEUTENANT II	0	1	0		1	1	0	0.0%	1	1	0	0.0%
ADM LIEUTENANT III	0	0	0		0	0	0		0	0	0	
CAPTAIN I	0	0	0		0	0	0		0	0	0	
CAPTAIN II	0	0	0		0	0	0		0	0	0	
ADM CAPTAIN II	0	0	0		0	0	0		0	0	0	
CAPTAIN III	56	53	3	5.4%	57	53	4	7.0%	56	53	3	5.4%
ADM CAPTAIN III	1	1	0	0.0%	1	1	0	0.0%	1	1	0	0.0%
MAJOR	11	11	0	0.0%	11	11	0	0.0%	11	11	0	0.0%
ADM MAJOR	0	0	0		0	0	0		0	0	0	
OTHER SECURITY	606	523	83	13.7%	599	523	76	12.7%	560	523	37	6.6%
SECURITY TOTALS	1,946	1,354	592	30.4%	1,782	1,354	428	24.0%	1,593	1,354	239	15.0%

**Security Job Status Report
Level 3 Institutions
February 28, 2019**

Security Positions	Authorized Strength				FTEs				Funded Positions			
	Total	Filled	Vacant	Vacancy Rate	Total	Filled	Vacant	Vacancy Rate	Total	Filled	Vacant	Vacancy Rate
CADET	44	26	18	40.9%	38	26	12	31.6%	35	26	9	25.7%
OFFICER I	0	1	0		1	1	0	0.0%	0	1	0	
OFFICER II	1,051	606	445	42.3%	854	606	248	29.0%	754	606	148	19.6%
CORPORAL I	0	0	0		0	0	0		0	0	0	
CORPORAL II	105	64	41	39.0%	100	64	36	36.0%	81	64	17	21.0%
FRONT-LINE SECURITY	1,200	697	503	41.9%	993	697	296	29.8%	870	697	173	19.9%
SERGEANT I	0	0	0		0	0	0		2	0	2	100%
SERGEANT II	270	186	84	31.1%	276	186	90	32.6%	235	186	49	20.9%
LIEUTENANT I	0	0	0		0	0	0		0	0	0	
ADM LIEUTENANT I	3	1	2	66.7%	4	1	3	75.0%	4	1	3	75.0%
LIEUTENANT II	150	116	34	22.7%	138	116	22	15.9%	124	116	8	6.5%
ADM LIEUTENANT II	1	1	0	0.0%	1	1	0	0.0%	1	1	0	0.0%
ADM LIEUTENANT III	0	0	0		0	0	0		0	0	0	
CAPTAIN I	0	0	0		0	0	0		0	0	0	
CAPTAIN II	0	0	0		0	0	0		0	0	0	
ADM CAPTAIN II	0	0	0		0	0	0		0	0	0	
CAPTAIN III	38	37	1	2.6%	37	37	0	0.0%	36	37	0	0.0%
ADM CAPTAIN III	0	0	0		0	0	0		0	0	0	
MAJOR	6	6	0	0.0%	6	6	0	0.0%	6	6	0	0.0%
ADM MAJOR	0	0	0		0	0	0		0	0	0	
OTHER SECURITY	468	347	121	25.9%	462	347	115	24.9%	408	347	61	15.0%
SECURITY TOTALS	1,668	1,044	624	37.4%	1,455	1,044	411	28.2%	1,278	1,044	234	18.3%

**Security Job Status Report
Institutional
February 28, 2019**

Security Positions	Authorized Strength				FTEs				Funded Positions			
	Total	Filled	Vacant	Vacancy Rate	Total	Filled	Vacant	Vacancy Rate	Total	Filled	Vacant	Vacancy Rate
CADET	87	51	36	41.4%	77	51	26	33.8%	68	51	17	25.0%
OFFICER I	192	134	58	30.2%	172	134	38	22.1%	159	134	25	15.7%
OFFICER II	2,165	1,265	900	41.6%	1,820	1,265	555	30.5%	1,593	1,265	328	20.6%
CORPORAL I	32	29	3	9.4%	32	29	3	9.4%	30	29	1	3.3%
CORPORAL II	291	215	76	26.1%	282	215	67	23.8%	239	215	24	10.0%
FRONT-LINE SECURITY	2,767	1,694	1,073	38.8%	2,383	1,694	689	28.9%	2,089	1,694	395	18.9%
SERGEANT I	60	56	4	6.7%	61	56	5	8.2%	64	56	8	12.5%
SERGEANT II	607	473	134	22.1%	611	473	138	22.6%	544	473	71	13.1%
LIEUTENANT I	31	27	4	12.9%	31	27	4	12.9%	30	27	3	10.0%
ADM LIEUTENANT I	14	11	3	21.4%	14	11	3	21.4%	14	11	3	21.4%
LIEUTENANT II	342	278	64	18.7%	324	278	46	14.2%	295	278	17	5.8%
ADM LIEUTENANT II	1	2	0	0.0%	2	2	0	0.0%	2	2	0	0.0%
ADM LIEUTENANT III	0	0	0		0	0	0		0	0	0	
CAPTAIN I	0	0	0		0	0	0		0	0	0	
CAPTAIN II	15	14	1	6.7%	17	14	3	17.6%	17	14	3	17.6%
ADM CAPTAIN II	0	0	0		0	0	0		0	0	0	
CAPTAIN III	94	90	4	4.3%	94	90	4	4.3%	92	90	2	2.2%
ADM CAPTAIN III	1	1	0	0.0%	1	1	0	0.0%	1	1	0	0.0%
MAJOR	20	21	0	0.0%	21	21	0	0.0%	21	21	0	0.0%
ADM MAJOR	0	0	0		0	0	0		0	0	0	
OTHER SECURITY	1,185	973	212	17.9%	1,176	973	203	17.3%	1,080	973	107	9.9%
SECURITY TOTALS	3,952	2,667	1,285	32.5%	3,559	2,667	892	25.1%	3,169	2,667	502	15.8%

**Security Job Status Report
Non-Institutional
February 28, 2019**

Security Positions	Authorized Strength				FTEs				Funded Positions			
	Total	Filled	Vacant	Vacancy Rate	Total	Filled	Vacant	Vacancy Rate	Total	Filled	Vacant	Vacancy Rate
CADET	0	9	0		12	9	3	25.0%	1	9	0	0.0%
OFFICER I	2	5	0	0.0%	6	5	1	16.7%	2	5	0	0.0%
OFFICER II	25	42	0	0.0%	51	42	9	17.6%	25	42	0	0.0%
CORPORAL I	1	1	0	0.0%	1	1	0	0.0%	1	1	0	0.0%
CORPORAL II	58	51	7	12.1%	57	51	6	10.5%	57	51	6	10.5%
FRONT-LINE SECURITY	86	108	0	0.0%	127	108	19	15.0%	86	108	0	0.0%
SERGEANT I	1	1	0	0.0%	2	1	1	50.0%	1	1	0	0.0%
SERGEANT II	28	27	1	3.6%	32	27	5	15.6%	28	27	1	3.6%
LIEUTENANT I	3	6	0	0.0%	7	6	1	14.3%	3	6	0	0.0%
ADM LIEUTENANT I	0	0	0		0	0	0		0	0	0	
LIEUTENANT II	18	14	4	22.2%	19	14	5	26.3%	13	14	0	0.0%
ADM LIEUTENANT II	12	6	6	50.0%	9	6	3	33.3%	10	6	4	40.0%
ADM LIEUTENANT III	2	2	0	0.0%	2	2	0	0.0%	2	2	0	0.0%
CAPTAIN I	0	0	0		0	0	0		0	0	0	
CAPTAIN II	1	1	0	0.0%	2	1	1	50.0%	1	1	0	0.0%
ADM CAPTAIN II	1	0	1	100%	1	0	1	100%	1	0	1	100%
CAPTAIN III	5	5	0	0.0%	5	5	0	0.0%	5	5	0	0.0%
ADM CAPTAIN III	2	2	0	0.0%	3	2	1	33.3%	3	2	1	33.3%
MAJOR	6	6	0	0.0%	6	6	0	0.0%	6	6	0	0.0%
ADM MAJOR	1	0	1	100%	1	0	1	100%	1	0	1	100%
OTHER SECURITY	80	70	10	12.5%	89	70	19	21.3%	74	70	4	5.4%
SECURITY TOTALS	166	178	0	0.0%	216	178	38	17.6%	160	178	0	0.0%

Security Job Status Report
GOODMAN CORRECTIONAL INSTITUTION (32232)
February 28, 2019

Security Positions	Authorized Strength				FTEs				Funded Positions			
	Total	Filled	Vacant	Vacancy Rate	Total	Filled	Vacant	Vacancy Rate	Total	Filled	Vacant	Vacancy Rate
CADET	0	0	0		0	0	0		0	0	0	
OFFICER I	49	40	9	18.4%	44	40	4	9.1%	39	40	0	0.0%
OFFICER II	0	0	0		0	0	0		2	0	2	100%
CORPORAL I	7	7	0	0.0%	7	7	0	0.0%	6	7	0	0.0%
CORPORAL II	0	0	0		0	0	0		0	0	0	
FRONT-LINE SECURITY	56	47	9	16.1%	51	47	4	7.8%	47	47	0	0.0%
SERGEANT I	18	18	0	0.0%	18	18	0	0.0%	18	18	0	0.0%
SERGEANT II	0	0	0		0	0	0		0	0	0	
LIEUTENANT I	8	7	1	12.5%	8	7	1	12.5%	8	7	1	12.5%
ADM LIEUTENANT I	0	0	0		0	0	0		0	0	0	
LIEUTENANT II	1	1	0	0.0%	1	1	0	0.0%	1	1	0	0.0%
ADM LIEUTENANT II	0	0	0		0	0	0		0	0	0	
ADM LIEUTENANT III	0	0	0		0	0	0		0	0	0	
CAPTAIN I	0	0	0		0	0	0		0	0	0	
CAPTAIN II	4	4	0	0.0%	5	4	1	20.0%	5	4	1	20.0%
ADM CAPTAIN II	0	0	0		0	0	0		0	0	0	
CAPTAIN III	0	0	0		0	0	0		0	0	0	
ADM CAPTAIN III	0	0	0		0	0	0		0	0	0	
MAJOR	1	1	0	0.0%	1	1	0	0.0%	1	1	0	0.0%
ADM MAJOR	0	0	0		0	0	0		0	0	0	
OTHER SECURITY	32	31	1	3.1%	33	31	2	6.1%	33	31	2	6.1%
SECURITY TOTALS	88	78	10	11.4%	84	78	6	7.1%	80	78	2	2.5%

Security Job Status Report
LIVESAY CORRECTIONAL INSTITUTION (31173)
February 28, 2019

Security Positions	Authorized Strength				FTEs				Funded Positions			
	Total	Filled	Vacant	Vacancy Rate	Total	Filled	Vacant	Vacancy Rate	Total	Filled	Vacant	Vacancy Rate
CADET	3	3	0	0.0%	3	3	0	0.0%	2	3	0	0.0%
OFFICER I	43	20	23	53.5%	39	20	19	48.7%	32	20	12	37.5%
OFFICER II	0	0	0		0	0	0		0	0	0	
CORPORAL I	9	9	0	0.0%	9	9	0	0.0%	7	9	0	0.0%
CORPORAL II	0	0	0		0	0	0		0	0	0	
FRONT-LINE SECURITY	55	32	23	41.8%	51	32	19	37.3%	41	32	9	22.0%
SERGEANT I	17	16	1	5.9%	17	16	1	5.9%	17	16	1	5.9%
SERGEANT II	0	0	0		0	0	0		0	0	0	
LIEUTENANT I	7	7	0	0.0%	7	7	0	0.0%	6	7	0	0.0%
ADM LIEUTENANT I	0	0	0		0	0	0		0	0	0	
LIEUTENANT II	1	1	0	0.0%	1	1	0	0.0%	1	1	0	0.0%
ADM LIEUTENANT II	0	0	0		0	0	0		0	0	0	
ADM LIEUTENANT III	0	0	0		0	0	0		0	0	0	
CAPTAIN I	0	0	0		0	0	0		0	0	0	
CAPTAIN II	4	4	0	0.0%	5	4	1	20.0%	4	4	0	0.0%
ADM CAPTAIN II	0	0	0		0	0	0		0	0	0	
CAPTAIN III	0	0	0		0	0	0		0	0	0	
ADM CAPTAIN III	0	0	0		0	0	0		0	0	0	
MAJOR	1	1	0	0.0%	1	1	0	0.0%	1	1	0	0.0%
ADM MAJOR	0	0	0		0	0	0		0	0	0	
OTHER SECURITY	30	29	1	3.3%	31	29	2	6.5%	29	29	0	0.0%
SECURITY TOTALS	85	61	24	28.2%	82	61	21	25.6%	70	61	9	12.9%

Security Job Status Report
MANNING REENTRY/WORK RELEASE CENTER (32251)
February 28, 2019

Security Positions	Authorized Strength				FTEs				Funded Positions			
	Total	Filled	Vacant	Vacancy Rate	Total	Filled	Vacant	Vacancy Rate	Total	Filled	Vacant	Vacancy Rate
CADET	0	0	0		0	0	0		0	0	0	
OFFICER I	85	58	27	31.8%	73	58	15	20.5%	68	58	10	14.7%
OFFICER II	0	1	0		1	1	0	0.0%	0	1	0	
CORPORAL I	12	11	1	8.3%	12	11	1	8.3%	12	11	1	8.3%
CORPORAL II	0	0	0		0	0	0		0	0	0	
FRONT-LINE SECURITY	97	70	27	27.8%	86	70	16	18.6%	80	70	10	12.5%
SERGEANT I	19	16	3	15.8%	19	16	3	15.8%	17	16	1	5.9%
SERGEANT II	0	0	0		0	0	0		0	0	0	
LIEUTENANT I	14	11	3	21.4%	14	11	3	21.4%	14	11	3	21.4%
ADM LIEUTENANT I	0	0	0		0	0	0		0	0	0	
LIEUTENANT II	0	0	0		0	0	0		0	0	0	
ADM LIEUTENANT II	0	0	0		0	0	0		0	0	0	
ADM LIEUTENANT III	0	0	0		0	0	0		0	0	0	
CAPTAIN I	0	0	0		0	0	0		0	0	0	
CAPTAIN II	5	4	1	20.0%	5	4	1	20.0%	6	4	2	33.3%
ADM CAPTAIN II	0	0	0		0	0	0		0	0	0	
CAPTAIN III	0	0	0		0	0	0		0	0	0	
ADM CAPTAIN III	0	0	0		0	0	0		0	0	0	
MAJOR	1	2	0	0.0%	2	2	0	0.0%	2	2	0	0.0%
ADM MAJOR	0	0	0		0	0	0		0	0	0	
OTHER SECURITY	39	33	6	15.4%	40	33	7	17.5%	39	33	6	15.4%
SECURITY TOTALS	136	103	33	24.3%	126	103	23	18.3%	119	103	16	13.4%

**Security Job Status Report
PALMER PRE-RELEASE CENTER (34563)
February 28, 2019**

Security Positions	Authorized Strength				FTEs				Funded Positions			
	Total	Filled	Vacant	Vacancy Rate	Total	Filled	Vacant	Vacancy Rate	Total	Filled	Vacant	Vacancy Rate
CADET	0	0	0		0	0	0		0	0	0	
OFFICER I	15	15	0	0.0%	15	15	0	0.0%	14	15	0	0.0%
OFFICER II	0	0	0		0	0	0		0	0	0	
CORPORAL I	4	2	2	50.0%	4	2	2	50.0%	4	2	2	50.0%
CORPORAL II	0	0	0		0	0	0		0	0	0	
FRONT-LINE SECURITY	19	17	2	10.5%	19	17	2	10.5%	18	17	1	5.6%
SERGEANT I	6	6	0	0.0%	7	6	1	14.3%	8	6	2	25.0%
SERGEANT II	0	0	0		0	0	0		0	0	0	
LIEUTENANT I	2	2	0	0.0%	2	2	0	0.0%	1	2	0	0.0%
ADM LIEUTENANT I	0	0	0		0	0	0		0	0	0	
LIEUTENANT II	0	0	0		0	0	0		0	0	0	
ADM LIEUTENANT II	0	0	0		0	0	0		0	0	0	
ADM LIEUTENANT III	0	0	0		0	0	0		0	0	0	
CAPTAIN I	0	0	0		0	0	0		0	0	0	
CAPTAIN II	2	2	0	0.0%	2	2	0	0.0%	2	2	0	0.0%
ADM CAPTAIN II	0	0	0		0	0	0		0	0	0	
CAPTAIN III	0	0	0		0	0	0		0	0	0	
ADM CAPTAIN III	0	0	0		0	0	0		0	0	0	
MAJOR	0	0	0		0	0	0		0	0	0	
ADM MAJOR	0	0	0		0	0	0		0	0	0	
OTHER SECURITY	10	10	0	0.0%	11	10	1	9.1%	11	10	1	9.1%
SECURITY TOTALS	29	27	2	6.9%	30	27	3	10.0%	29	27	2	6.9%

Security Job Status Report
ALLENDALE CORRECTIONAL INSTITUTION (33411)
February 28, 2019

Security Positions	Authorized Strength				FTEs				Funded Positions			
	Total	Filled	Vacant	Vacancy Rate	Total	Filled	Vacant	Vacancy Rate	Total	Filled	Vacant	Vacancy Rate
CADET	3	3	0	0.0%	3	3	0	0.0%	3	3	0	0.0%
OFFICER I	0	0	0		0	0	0		0	0	0	
OFFICER II	98	83	15	15.3%	88	83	5	5.7%	76	83	0	0.0%
CORPORAL I	0	0	0		0	0	0		0	0	0	
CORPORAL II	17	17	0	0.0%	17	17	0	0.0%	15	17	0	0.0%
FRONT-LINE SECURITY	118	103	15	12.7%	108	103	5	4.6%	94	103	0	0.0%
SERGEANT I	0	0	0		0	0	0		0	0	0	
SERGEANT II	28	20	8	28.6%	28	20	8	28.6%	25	20	5	20.0%
LIEUTENANT I	0	0	0		0	0	0		0	0	0	
ADM LIEUTENANT I	1	1	0	0.0%	1	1	0	0.0%	1	1	0	0.0%
LIEUTENANT II	19	17	2	10.5%	18	17	1	5.6%	18	17	1	5.6%
ADM LIEUTENANT II	0	0	0		0	0	0		0	0	0	
ADM LIEUTENANT III	0	0	0		0	0	0		0	0	0	
CAPTAIN I	0	0	0		0	0	0		0	0	0	
CAPTAIN II	0	0	0		0	0	0		0	0	0	
ADM CAPTAIN II	0	0	0		0	0	0		0	0	0	
CAPTAIN III	4	3	1	25.0%	4	3	1	25.0%	4	3	1	25.0%
ADM CAPTAIN III	0	0	0		0	0	0		0	0	0	
MAJOR	1	1	0	0.0%	1	1	0	0.0%	1	1	0	0.0%
ADM MAJOR	0	0	0		0	0	0		0	0	0	
OTHER SECURITY	53	42	11	20.8%	52	42	10	19.2%	49	42	7	14.3%
SECURITY TOTALS	171	145	26	15.2%	160	145	15	9.4%	143	145	0	0.0%

Security Job Status Report
CAMILLE GRAHAM CORRECTIONAL INST. (32331)
February 28, 2019

Security Positions	Authorized Strength				FTEs				Funded Positions			
	Total	Filled	Vacant	Vacancy Rate	Total	Filled	Vacant	Vacancy Rate	Total	Filled	Vacant	Vacancy Rate
CADET	0	0	0		0	0	0		0	0	0	
OFFICER I	0	0	0		0	0	0		1	0	1	100%
OFFICER II	117	90	27	23.1%	103	90	13	12.6%	83	90	0	0.0%
CORPORAL I	0	0	0		0	0	0		0	0	0	
CORPORAL II	17	16	1	5.9%	17	16	1	5.9%	15	16	0	0.0%
FRONT-LINE SECURITY	134	106	28	20.9%	120	106	14	11.7%	99	106	0	0.0%
SERGEANT I	0	0	0		0	0	0		0	0	0	
SERGEANT II	26	24	2	7.7%	26	24	2	7.7%	26	24	2	7.7%
LIEUTENANT I	0	0	0		0	0	0		0	0	0	
ADM LIEUTENANT I	0	0	0		0	0	0		0	0	0	
LIEUTENANT II	12	12	0	0.0%	13	12	1	7.7%	12	12	0	0.0%
ADM LIEUTENANT II	0	0	0		0	0	0		0	0	0	
ADM LIEUTENANT III	0	0	0		0	0	0		0	0	0	
CAPTAIN I	0	0	0		0	0	0		0	0	0	
CAPTAIN II	0	0	0		0	0	0		0	0	0	
ADM CAPTAIN II	0	0	0		0	0	0		0	0	0	
CAPTAIN III	5	5	0	0.0%	5	5	0	0.0%	5	5	0	0.0%
ADM CAPTAIN III	0	0	0		0	0	0		0	0	0	
MAJOR	1	1	0	0.0%	1	1	0	0.0%	1	1	0	0.0%
ADM MAJOR	0	0	0		0	0	0		0	0	0	
OTHER SECURITY	44	42	2	4.5%	45	42	3	6.7%	44	42	2	4.5%
SECURITY TOTALS	178	148	30	16.9%	165	148	17	10.3%	143	148	0	0.0%

Security Job Status Report
EVANS CORRECTIONAL INSTITUTION (34531)
February 28, 2019

Security Positions	Authorized Strength				FTEs				Funded Positions			
	Total	Filled	Vacant	Vacancy Rate	Total	Filled	Vacant	Vacancy Rate	Total	Filled	Vacant	Vacancy Rate
CADET	3	1	2	66.7%	1	1	0	0.0%	1	1	0	0.0%
OFFICER I	0	0	0		0	0	0		0	0	0	
OFFICER II	130	63	67	51.5%	114	63	51	44.7%	99	63	36	36.4%
CORPORAL I	0	0	0		0	0	0		0	0	0	
CORPORAL II	17	11	6	35.3%	17	11	6	35.3%	13	11	2	15.4%
FRONT-LINE SECURITY	150	75	75	50.0%	132	75	57	43.2%	113	75	38	33.6%
SERGEANT I	0	0	0		0	0	0		0	0	0	
SERGEANT II	32	28	4	12.5%	31	28	3	9.7%	27	28	0	0.0%
LIEUTENANT I	0	0	0		0	0	0		0	0	0	
ADM LIEUTENANT I	1	1	0	0.0%	1	1	0	0.0%	1	1	0	0.0%
LIEUTENANT II	22	17	5	22.7%	20	17	3	15.0%	18	17	1	5.6%
ADM LIEUTENANT II	0	0	0		0	0	0		0	0	0	
ADM LIEUTENANT III	0	0	0		0	0	0		0	0	0	
CAPTAIN I	0	0	0		0	0	0		0	0	0	
CAPTAIN II	0	0	0		0	0	0		0	0	0	
ADM CAPTAIN II	0	0	0		0	0	0		0	0	0	
CAPTAIN III	5	4	1	20.0%	5	4	1	20.0%	5	4	1	20.0%
ADM CAPTAIN III	0	0	0		0	0	0		0	0	0	
MAJOR	1	1	0	0.0%	1	1	0	0.0%	1	1	0	0.0%
ADM MAJOR	0	0	0		0	0	0		0	0	0	
OTHER SECURITY	61	51	10	16.4%	58	51	7	12.1%	52	51	1	1.9%
SECURITY TOTALS	211	126	85	40.3%	190	126	64	33.7%	165	126	39	23.6%

Security Job Status Report
KERSHAW CORRECTIONAL INSTITUTION (34541)
February 28, 2019

Security Positions	Authorized Strength				FTEs				Funded Positions			
	Total	Filled	Vacant	Vacancy Rate	Total	Filled	Vacant	Vacancy Rate	Total	Filled	Vacant	Vacancy Rate
CADET	8	5	3	37.5%	10	5	5	50.0%	8	5	3	37.5%
OFFICER I	0	0	0		0	0	0		4	0	4	100%
OFFICER II	142	56	86	60.6%	106	56	50	47.2%	92	56	36	39.1%
CORPORAL I	0	0	0		0	0	0		1	0	1	100%
CORPORAL II	19	15	4	21.1%	19	15	4	21.1%	16	15	1	6.3%
FRONT-LINE SECURITY	169	76	93	55.0%	135	76	59	43.7%	121	76	45	37.2%
SERGEANT I	0	0	0		0	0	0		2	0	2	100%
SERGEANT II	35	30	5	14.3%	35	30	5	14.3%	32	30	2	6.3%
LIEUTENANT I	0	0	0		0	0	0		1	0	1	100%
ADM LIEUTENANT I	1	1	0	0.0%	1	1	0	0.0%	1	1	0	0.0%
LIEUTENANT II	17	12	5	29.4%	17	12	5	29.4%	16	12	4	25.0%
ADM LIEUTENANT II	0	0	0		0	0	0		0	0	0	
ADM LIEUTENANT III	0	0	0		0	0	0		0	0	0	
CAPTAIN I	0	0	0		0	0	0		0	0	0	
CAPTAIN II	0	0	0		0	0	0		0	0	0	
ADM CAPTAIN II	0	0	0		0	0	0		0	0	0	
CAPTAIN III	5	5	0	0.0%	5	5	0	0.0%	5	5	0	0.0%
ADM CAPTAIN III	0	0	0		0	0	0		0	0	0	
MAJOR	1	1	0	0.0%	1	1	0	0.0%	1	1	0	0.0%
ADM MAJOR	0	0	0		0	0	0		0	0	0	
OTHER SECURITY	59	49	10	16.9%	59	49	10	16.9%	58	49	9	15.5%
SECURITY TOTALS	228	125	103	45.2%	194	125	69	35.6%	179	125	54	30.2%

Security Job Status Report
LEATH CORR INSTIT (WOMEN) (31171)
February 28, 2019

Security Positions	Authorized Strength				FTEs				Funded Positions			
	Total	Filled	Vacant	Vacancy Rate	Total	Filled	Vacant	Vacancy Rate	Total	Filled	Vacant	Vacancy Rate
CADET	0	1	0		4	1	3	75.0%	0	1	0	
OFFICER I	0	0	0		0	0	0		0	0	0	
OFFICER II	48	20	28	58.3%	41	20	21	51.2%	37	20	17	45.9%
CORPORAL I	0	0	0		0	0	0		0	0	0	
CORPORAL II	13	12	1	7.7%	13	12	1	7.7%	13	12	1	7.7%
FRONT-LINE SECURITY	61	33	28	45.9%	58	33	25	43.1%	50	33	17	34.0%
SERGEANT I	0	0	0		0	0	0		0	0	0	
SERGEANT II	26	23	3	11.5%	26	23	3	11.5%	26	23	3	11.5%
LIEUTENANT I	0	0	0		0	0	0		0	0	0	
ADM LIEUTENANT I	1	1	0	0.0%	1	1	0	0.0%	1	1	0	0.0%
LIEUTENANT II	10	10	0	0.0%	10	10	0	0.0%	9	10	0	0.0%
ADM LIEUTENANT II	0	0	0		0	0	0		0	0	0	
ADM LIEUTENANT III	0	0	0		0	0	0		0	0	0	
CAPTAIN I	0	0	0		0	0	0		0	0	0	
CAPTAIN II	0	0	0		0	0	0		0	0	0	
ADM CAPTAIN II	0	0	0		0	0	0		0	0	0	
CAPTAIN III	4	4	0	0.0%	4	4	0	0.0%	4	4	0	0.0%
ADM CAPTAIN III	0	0	0		0	0	0		0	0	0	
MAJOR	1	1	0	0.0%	1	1	0	0.0%	1	1	0	0.0%
ADM MAJOR	0	0	0		0	0	0		0	0	0	
OTHER SECURITY	42	39	3	7.1%	42	39	3	7.1%	41	39	2	4.9%
SECURITY TOTALS	103	72	31	30.1%	100	72	28	28.0%	91	72	19	20.9%

Security Job Status Report
MACDOUGALL CORRECTIONAL INST. (33422)
February 28, 2019

Security Positions	Authorized Strength				FTEs				Funded Positions			
	Total	Filled	Vacant	Vacancy Rate	Total	Filled	Vacant	Vacancy Rate	Total	Filled	Vacant	Vacancy Rate
CADET	1	1	0	0.0%	1	1	0	0.0%	1	1	0	0.0%
OFFICER I	0	0	0		0	0	0		1	0	1	100%
OFFICER II	76	58	18	23.7%	68	58	10	14.7%	62	58	4	6.5%
CORPORAL I	0	0	0		0	0	0		0	0	0	
CORPORAL II	13	12	1	7.7%	13	12	1	7.7%	13	12	1	7.7%
FRONT-LINE SECURITY	90	71	19	21.1%	82	71	11	13.4%	77	71	6	7.8%
SERGEANT I	0	0	0		0	0	0		0	0	0	
SERGEANT II	25	23	2	8.0%	25	23	2	8.0%	24	23	1	4.2%
LIEUTENANT I	0	0	0		0	0	0		0	0	0	
ADM LIEUTENANT I	2	1	1	50.0%	1	1	0	0.0%	1	1	0	0.0%
LIEUTENANT II	14	13	1	7.1%	14	13	1	7.1%	14	13	1	7.1%
ADM LIEUTENANT II	0	0	0		0	0	0		0	0	0	
ADM LIEUTENANT III	0	0	0		0	0	0		0	0	0	
CAPTAIN I	0	0	0		0	0	0		0	0	0	
CAPTAIN II	0	0	0		0	0	0		0	0	0	
ADM CAPTAIN II	0	0	0		0	0	0		0	0	0	
CAPTAIN III	4	3	1	25.0%	4	3	1	25.0%	4	3	1	25.0%
ADM CAPTAIN III	1	1	0	0.0%	1	1	0	0.0%	1	1	0	0.0%
MAJOR	1	1	0	0.0%	1	1	0	0.0%	1	1	0	0.0%
ADM MAJOR	0	0	0		0	0	0		0	0	0	
OTHER SECURITY	47	42	5	10.6%	46	42	4	8.7%	45	42	3	6.7%
SECURITY TOTALS	137	113	24	17.5%	128	113	15	11.7%	122	113	9	7.4%

Security Job Status Report
RIDGELAND CORR INSTITUTION (33442)
February 28, 2019

Security Positions	Authorized Strength				FTEs				Funded Positions			
	Total	Filled	Vacant	Vacancy Rate	Total	Filled	Vacant	Vacancy Rate	Total	Filled	Vacant	Vacancy Rate
CADET	8	3	5	62.5%	5	3	2	40.0%	6	3	3	50.0%
OFFICER I	0	0	0		0	0	0		0	0	0	
OFFICER II	88	53	35	39.8%	83	53	30	36.1%	68	53	15	22.1%
CORPORAL I	0	0	0		0	0	0		0	0	0	
CORPORAL II	16	15	1	6.3%	16	15	1	6.3%	13	15	0	0.0%
FRONT-LINE SECURITY	112	71	41	36.6%	104	71	33	31.7%	87	71	16	18.4%
SERGEANT I	0	0	0		0	0	0		0	0	0	
SERGEANT II	28	22	6	21.4%	26	22	4	15.4%	24	22	2	8.3%
LIEUTENANT I	0	0	0		0	0	0		0	0	0	
ADM LIEUTENANT I	0	0	0		0	0	0		0	0	0	
LIEUTENANT II	19	17	2	10.5%	17	17	0	0.0%	15	17	0	0.0%
ADM LIEUTENANT II	0	1	0		1	1	0	0.0%	1	1	0	0.0%
ADM LIEUTENANT III	0	0	0		0	0	0		0	0	0	
CAPTAIN I	0	0	0		0	0	0		0	0	0	
CAPTAIN II	0	0	0		0	0	0		0	0	0	
ADM CAPTAIN II	0	0	0		0	0	0		0	0	0	
CAPTAIN III	5	5	0	0.0%	5	5	0	0.0%	5	5	0	0.0%
ADM CAPTAIN III	0	0	0		0	0	0		0	0	0	
MAJOR	1	1	0	0.0%	1	1	0	0.0%	1	1	0	0.0%
ADM MAJOR	0	0	0		0	0	0		0	0	0	
OTHER SECURITY	53	46	7	13.2%	50	46	4	8.0%	46	46	0	0.0%
SECURITY TOTALS	165	117	48	29.1%	154	117	37	24.0%	133	117	16	12.0%

Security Job Status Report
TRENTON CORRECTIONAL INSTITUTION (32222)
February 28, 2019

Security Positions	Authorized Strength				FTEs				Funded Positions			
	Total	Filled	Vacant	Vacancy Rate	Total	Filled	Vacant	Vacancy Rate	Total	Filled	Vacant	Vacancy Rate
CADET	2	0	2	100%	0	0	0		1	0	1	100%
OFFICER I	0	0	0		0	0	0		0	0	0	
OFFICER II	64	44	20	31.3%	64	44	20	31.3%	62	44	18	29.0%
CORPORAL I	0	0	0		0	0	0		0	0	0	
CORPORAL II	14	10	4	28.6%	12	10	2	16.7%	12	10	2	16.7%
FRONT-LINE SECURITY	80	54	26	32.5%	76	54	22	28.9%	75	54	21	28.0%
SERGEANT I	0	0	0		0	0	0		0	0	0	
SERGEANT II	22	21	1	4.5%	22	21	1	4.5%	20	21	0	0.0%
LIEUTENANT I	0	0	0		0	0	0		0	0	0	
ADM LIEUTENANT I	1	1	0	0.0%	1	1	0	0.0%	1	1	0	0.0%
LIEUTENANT II	11	11	0	0.0%	11	11	0	0.0%	10	11	0	0.0%
ADM LIEUTENANT II	0	0	0		0	0	0		0	0	0	
ADM LIEUTENANT III	0	0	0		0	0	0		0	0	0	
CAPTAIN I	0	0	0		0	0	0		0	0	0	
CAPTAIN II	0	0	0		0	0	0		0	0	0	
ADM CAPTAIN II	0	0	0		0	0	0		0	0	0	
CAPTAIN III	5	5	0	0.0%	5	5	0	0.0%	5	5	0	0.0%
ADM CAPTAIN III	0	0	0		0	0	0		0	0	0	
MAJOR	1	1	0	0.0%	1	1	0	0.0%	1	1	0	0.0%
ADM MAJOR	0	0	0		0	0	0		0	0	0	
OTHER SECURITY	40	39	1	2.5%	40	39	1	2.5%	37	39	0	0.0%
SECURITY TOTALS	120	93	27	22.5%	116	93	23	19.8%	112	93	19	17.0%

Provided by SAC/20, Date: 02/29/19 File: 32222 LOC

Page 263 of 367

Note: Information as of close of business on this date.

Security Job Status Report
TURBEVILLE CORRECTIONAL INSTITUTION (34571)
February 28, 2019

Security Positions	Authorized Strength				FTEs				Funded Positions			
	Total	Filled	Vacant	Vacancy Rate	Total	Filled	Vacant	Vacancy Rate	Total	Filled	Vacant	Vacancy Rate
CADET	8	5	3	37.5%	6	5	1	16.7%	6	5	1	16.7%
OFFICER I	0	0	0		0	0	0		0	0	0	
OFFICER II	159	90	69	43.4%	139	90	49	35.3%	113	90	23	20.4%
CORPORAL I	0	0	0		0	0	0		0	0	0	
CORPORAL II	17	11	6	35.3%	16	11	5	31.3%	13	11	2	15.4%
FRONT-LINE SECURITY	184	106	78	42.4%	161	106	55	34.2%	132	106	26	19.7%
SERGEANT I	0	0	0		0	0	0		0	0	0	
SERGEANT II	40	28	12	30.0%	40	28	12	30.0%	36	28	8	22.2%
LIEUTENANT I	0	0	0		0	0	0		0	0	0	
ADM LIEUTENANT I	1	1	0	0.0%	1	1	0	0.0%	1	1	0	0.0%
LIEUTENANT II	22	17	5	22.7%	21	17	4	19.0%	18	17	1	5.6%
ADM LIEUTENANT II	0	0	0		0	0	0		0	0	0	
ADM LIEUTENANT III	0	0	0		0	0	0		0	0	0	
CAPTAIN I	0	0	0		0	0	0		0	0	0	
CAPTAIN II	0	0	0		0	0	0		0	0	0	
ADM CAPTAIN II	0	0	0		0	0	0		0	0	0	
CAPTAIN III	7	7	0	0.0%	7	7	0	0.0%	7	7	0	0.0%
ADM CAPTAIN III	0	0	0		0	0	0		0	0	0	
MAJOR	1	1	0	0.0%	1	1	0	0.0%	1	1	0	0.0%
ADM MAJOR	0	0	0		0	0	0		0	0	0	
OTHER SECURITY	71	54	17	23.9%	70	54	16	22.9%	63	54	9	14.3%
SECURITY TOTALS	255	160	95	37.3%	231	160	71	30.7%	195	160	35	17.9%

Security Job Status Report
TYGER RIVER CORRECTIONAL INSTITUTION (31161)
February 28, 2019

Security Positions	Authorized Strength				FTEs				Funded Positions			
	Total	Filled	Vacant	Vacancy Rate	Total	Filled	Vacant	Vacancy Rate	Total	Filled	Vacant	Vacancy Rate
CADET	4	2	2	50.0%	3	2	1	33.3%	3	2	1	33.3%
OFFICER I	0	0	0		0	0	0		0	0	0	
OFFICER II	109	37	72	66.1%	88	37	51	58.0%	75	37	38	50.7%
CORPORAL I	0	0	0		0	0	0		0	0	0	
CORPORAL II	31	20	11	35.5%	30	20	10	33.3%	24	20	4	16.7%
FRONT-LINE SECURITY	144	59	85	59.0%	121	59	62	51.2%	102	59	43	42.2%
SERGEANT I	0	0	0		0	0	0		0	0	0	
SERGEANT II	51	46	5	9.8%	52	46	6	11.5%	46	46	0	0.0%
LIEUTENANT I	0	0	0		0	0	0		0	0	0	
ADM LIEUTENANT I	2	2	0	0.0%	2	2	0	0.0%	2	2	0	0.0%
LIEUTENANT II	28	18	10	35.7%	27	18	9	33.3%	24	18	6	25.0%
ADM LIEUTENANT II	0	0	0		0	0	0		0	0	0	
ADM LIEUTENANT III	0	0	0		0	0	0		0	0	0	
CAPTAIN I	0	0	0		0	0	0		0	0	0	
CAPTAIN II	0	0	0		0	0	0		0	0	0	
ADM CAPTAIN II	0	0	0		0	0	0		0	0	0	
CAPTAIN III	7	6	1	14.3%	7	6	1	14.3%	7	6	1	14.3%
ADM CAPTAIN III	0	0	0		0	0	0		0	0	0	
MAJOR	1	1	0	0.0%	1	1	0	0.0%	1	1	0	0.0%
ADM MAJOR	0	0	0		0	0	0		0	0	0	
OTHER SECURITY	89	73	16	18.0%	89	73	16	18.0%	80	73	7	8.8%
SECURITY TOTALS	233	132	101	43.3%	210	132	78	37.1%	182	132	50	27.5%

Security Job Status Report
WATEREE RIVER CORRECTIONAL INSTITUTIO (34582)
February 28, 2019

Security Positions	Authorized Strength				FTEs				Funded Positions			
	Total	Filled	Vacant	Vacancy Rate	Total	Filled	Vacant	Vacancy Rate	Total	Filled	Vacant	Vacancy Rate
CADET	3	1	2	66.7%	3	1	2	66.7%	2	1	1	50.0%
OFFICER I	0	0	0		0	0	0		0	0	0	
OFFICER II	83	64	19	22.9%	71	64	7	9.9%	70	64	6	8.6%
CORPORAL I	0	0	0		0	0	0		0	0	0	
CORPORAL II	12	12	0	0.0%	12	12	0	0.0%	11	12	0	0.0%
FRONT-LINE SECURITY	98	77	21	21.4%	86	77	9	10.5%	83	77	6	7.2%
SERGEANT I	0	0	0		0	0	0		0	0	0	
SERGEANT II	24	22	2	8.3%	24	22	2	8.3%	23	22	1	4.3%
LIEUTENANT I	0	0	0		0	0	0		0	0	0	
ADM LIEUTENANT I	1	1	0	0.0%	1	1	0	0.0%	1	1	0	0.0%
LIEUTENANT II	16	16	0	0.0%	16	16	0	0.0%	15	16	0	0.0%
ADM LIEUTENANT II	0	0	0		0	0	0		0	0	0	
ADM LIEUTENANT III	0	0	0		0	0	0		0	0	0	
CAPTAIN I	0	0	0		0	0	0		0	0	0	
CAPTAIN II	0	0	0		0	0	0		0	0	0	
ADM CAPTAIN II	0	0	0		0	0	0		0	0	0	
CAPTAIN III	5	6	0	0.0%	6	6	0	0.0%	5	6	0	0.0%
ADM CAPTAIN III	0	0	0		0	0	0		0	0	0	
MAJOR	1	1	0	0.0%	1	1	0	0.0%	1	1	0	0.0%
ADM MAJOR	0	0	0		0	0	0		0	0	0	
OTHER SECURITY	47	46	1	2.1%	48	46	2	4.2%	45	46	0	0.0%
SECURITY TOTALS	145	123	22	15.2%	134	123	11	8.2%	128	123	5	3.9%

Security Job Status Report
BROAD RIVER CORRECTIONAL INSTITUTION (32211)
February 28, 2019

Security Positions	Authorized Strength				FTEs				Funded Positions			
	Total	Filled	Vacant	Vacancy Rate	Total	Filled	Vacant	Vacancy Rate	Total	Filled	Vacant	Vacancy Rate
CADET	8	8	0	0.0%	8	8	0	0.0%	6	8	0	0.0%
OFFICER I	0	0	0		0	0	0		0	0	0	
OFFICER II	193	139	54	28.0%	162	139	23	14.2%	139	139	0	0.0%
CORPORAL I	0	0	0		0	0	0		0	0	0	
CORPORAL II	17	7	10	58.8%	17	7	10	58.8%	13	7	6	46.2%
FRONT-LINE SECURITY	218	154	64	29.4%	187	154	33	17.6%	158	154	4	2.5%
SERGEANT I	0	0	0		0	0	0		1	0	1	100%
SERGEANT II	51	23	28	54.9%	50	23	27	54.0%	45	23	22	48.9%
LIEUTENANT I	0	0	0		0	0	0		0	0	0	
ADM LIEUTENANT I	0	0	0		0	0	0		0	0	0	
LIEUTENANT II	27	19	8	29.6%	23	19	4	17.4%	21	19	2	9.5%
ADM LIEUTENANT II	0	0	0		0	0	0		0	0	0	
ADM LIEUTENANT III	0	0	0		0	0	0		0	0	0	
CAPTAIN I	0	0	0		0	0	0		0	0	0	
CAPTAIN II	0	0	0		0	0	0		0	0	0	
ADM CAPTAIN II	0	0	0		0	0	0		0	0	0	
CAPTAIN III	5	5	0	0.0%	5	5	0	0.0%	5	5	0	0.0%
ADM CAPTAIN III	0	0	0		0	0	0		0	0	0	
MAJOR	1	1	0	0.0%	1	1	0	0.0%	1	1	0	0.0%
ADM MAJOR	0	0	0		0	0	0		0	0	0	
OTHER SECURITY	84	48	36	42.9%	79	48	31	39.2%	73	48	25	34.2%
SECURITY TOTALS	302	202	100	33.1%	266	202	64	24.1%	231	202	29	12.6%

Security Job Status Report
KIRKLAND CORRECTIONAL INSTITUTION (32241)
February 28, 2019

Security Positions	Authorized Strength				FTEs				Funded Positions			
	Total	Filled	Vacant	Vacancy Rate	Total	Filled	Vacant	Vacancy Rate	Total	Filled	Vacant	Vacancy Rate
CADET	4	3	1	25.0%	4	3	1	25.0%	4	3	1	25.0%
OFFICER I	0	1	0		1	1	0	0.0%	0	1	0	
OFFICER II	273	188	85	31.1%	216	188	28	13.0%	202	188	14	6.9%
CORPORAL I	0	0	0		0	0	0		0	0	0	
CORPORAL II	18	13	5	27.8%	16	13	3	18.8%	13	13	0	0.0%
FRONT-LINE SECURITY	295	205	90	30.5%	237	205	32	13.5%	219	205	14	6.4%
SERGEANT I	0	0	0		0	0	0		1	0	1	100%
SERGEANT II	73	65	8	11.0%	69	65	4	5.8%	61	65	0	0.0%
LIEUTENANT I	0	0	0		0	0	0		0	0	0	
ADM LIEUTENANT I	0	0	0		0	0	0		0	0	0	
LIEUTENANT II	30	26	4	13.3%	27	26	1	3.7%	24	26	0	0.0%
ADM LIEUTENANT II	0	0	0		0	0	0		0	0	0	
ADM LIEUTENANT III	0	0	0		0	0	0		0	0	0	
CAPTAIN I	0	0	0		0	0	0		0	0	0	
CAPTAIN II	0	0	0		0	0	0		0	0	0	
ADM CAPTAIN II	0	0	0		0	0	0		0	0	0	
CAPTAIN III	8	7	1	12.5%	7	7	0	0.0%	6	7	0	0.0%
ADM CAPTAIN III	0	0	0		0	0	0		0	0	0	
MAJOR	1	1	0	0.0%	1	1	0	0.0%	0	1	0	
ADM MAJOR	0	0	0		0	0	0		0	0	0	
OTHER SECURITY	112	99	13	11.6%	104	99	5	4.8%	92	99	0	0.0%
SECURITY TOTALS	407	304	103	25.3%	341	304	37	10.9%	311	304	7	2.3%

Security Job Status Report
LEE CORRECTIONAL INSTITUTION (34551)
February 28, 2019

Security Positions	Authorized Strength				FTEs				Funded Positions			
	Total	Filled	Vacant	Vacancy Rate	Total	Filled	Vacant	Vacancy Rate	Total	Filled	Vacant	Vacancy Rate
CADET	8	5	3	37.5%	7	5	2	28.6%	6	5	1	16.7%
OFFICER I	0	0	0		0	0	0		0	0	0	
OFFICER II	182	85	97	53.3%	133	85	48	36.1%	124	85	39	31.5%
CORPORAL I	0	0	0		0	0	0		0	0	0	
CORPORAL II	19	12	7	36.8%	19	12	7	36.8%	15	12	3	20.0%
FRONT-LINE SECURITY	209	102	107	51.2%	159	102	57	35.8%	145	102	43	29.7%
SERGEANT I	0	0	0		0	0	0		0	0	0	
SERGEANT II	44	31	13	29.5%	56	31	25	44.6%	39	31	8	20.5%
LIEUTENANT I	0	0	0		0	0	0		0	0	0	
ADM LIEUTENANT I	0	0	0		1	0	1	100%	1	0	1	100%
LIEUTENANT II	28	21	7	25.0%	28	21	7	25.0%	24	21	3	12.5%
ADM LIEUTENANT II	1	1	0	0.0%	1	1	0	0.0%	1	1	0	0.0%
ADM LIEUTENANT III	0	0	0		0	0	0		0	0	0	
CAPTAIN I	0	0	0		0	0	0		0	0	0	
CAPTAIN II	0	0	0		0	0	0		0	0	0	
ADM CAPTAIN II	0	0	0		0	0	0		0	0	0	
CAPTAIN III	7	7	0	0.0%	7	7	0	0.0%	7	7	0	0.0%
ADM CAPTAIN III	0	0	0		0	0	0		0	0	0	
MAJOR	1	1	0	0.0%	1	1	0	0.0%	1	1	0	0.0%
ADM MAJOR	0	0	0		0	0	0		0	0	0	
OTHER SECURITY	81	61	20	24.7%	94	61	33	35.1%	73	61	12	16.4%
SECURITY TOTALS	290	163	127	43.8%	253	163	90	35.6%	218	163	55	25.2%

Security Job Status Report
LIEBER CORRECTIONAL INSTITUTION (33421)
February 28, 2019

Security Positions	Authorized Strength				FTEs				Funded Positions			
	Total	Filled	Vacant	Vacancy Rate	Total	Filled	Vacant	Vacancy Rate	Total	Filled	Vacant	Vacancy Rate
CADET	8	2	6	75.0%	5	2	3	60.0%	6	2	4	66.7%
OFFICER I	0	0	0		0	0	0		0	0	0	
OFFICER II	152	80	72	47.4%	134	80	54	40.3%	113	80	33	29.2%
CORPORAL I	0	0	0		0	0	0		0	0	0	
CORPORAL II	16	6	10	62.5%	16	6	10	62.5%	13	6	7	53.8%
FRONT-LINE SECURITY	176	88	88	50.0%	155	88	67	43.2%	132	88	44	33.3%
SERGEANT I	0	0	0		0	0	0		0	0	0	
SERGEANT II	38	18	20	52.6%	38	18	20	52.6%	34	18	16	47.1%
LIEUTENANT I	0	0	0		0	0	0		0	0	0	
ADM LIEUTENANT I	1	0	1	100%	1	0	1	100%	1	0	1	100%
LIEUTENANT II	21	18	3	14.3%	21	18	3	14.3%	19	18	1	5.3%
ADM LIEUTENANT II	0	0	0		0	0	0		0	0	0	
ADM LIEUTENANT III	0	0	0		0	0	0		0	0	0	
CAPTAIN I	0	0	0		0	0	0		0	0	0	
CAPTAIN II	0	0	0		0	0	0		0	0	0	
ADM CAPTAIN II	0	0	0		0	0	0		0	0	0	
CAPTAIN III	6	6	0	0.0%	6	6	0	0.0%	6	6	0	0.0%
ADM CAPTAIN III	0	0	0		0	0	0		0	0	0	
MAJOR	1	1	0	0.0%	1	1	0	0.0%	1	1	0	0.0%
ADM MAJOR	0	0	0		0	0	0		0	0	0	
OTHER SECURITY	67	43	24	35.8%	67	43	24	35.8%	61	43	18	29.5%
SECURITY TOTALS	243	131	112	46.1%	222	131	91	41.0%	193	131	62	32.1%

Provided by SAC/20, Date: 02/29/19, File: 33421 LOC

Page 270 of 367

Note: Information as of close of business on this date.

Security Job Status Report
MCCORMICK CORRECTIONAL INSTITUTION (31181)
February 28, 2019

Security Positions	Authorized Strength				FTEs				Funded Positions			
	Total	Filled	Vacant	Vacancy Rate	Total	Filled	Vacant	Vacancy Rate	Total	Filled	Vacant	Vacancy Rate
CADET	8	5	3	37.5%	7	5	2	28.6%	7	5	2	28.6%
OFFICER I	0	0	0		0	0	0		0	0	0	
OFFICER II	111	41	70	63.1%	89	41	48	53.9%	77	41	36	46.8%
CORPORAL I	0	0	0		0	0	0		0	0	0	
CORPORAL II	17	13	4	23.5%	17	13	4	23.5%	14	13	1	7.1%
FRONT-LINE SECURITY	136	59	77	56.6%	113	59	54	47.8%	98	59	39	39.8%
SERGEANT I	0	0	0		0	0	0		0	0	0	
SERGEANT II	28	23	5	17.9%	28	23	5	17.9%	25	23	2	8.0%
LIEUTENANT I	0	0	0		0	0	0		0	0	0	
ADM LIEUTENANT I	1	1	0	0.0%	1	1	0	0.0%	1	1	0	0.0%
LIEUTENANT II	21	15	6	28.6%	18	15	3	16.7%	17	15	2	11.8%
ADM LIEUTENANT II	0	0	0		0	0	0		0	0	0	
ADM LIEUTENANT III	0	0	0		0	0	0		0	0	0	
CAPTAIN I	0	0	0		0	0	0		0	0	0	
CAPTAIN II	0	0	0		0	0	0		0	0	0	
ADM CAPTAIN II	0	0	0		0	0	0		0	0	0	
CAPTAIN III	5	5	0	0.0%	5	5	0	0.0%	5	5	0	0.0%
ADM CAPTAIN III	0	0	0		0	0	0		0	0	0	
MAJOR	1	1	0	0.0%	1	1	0	0.0%	2	1	1	50.0%
ADM MAJOR	0	0	0		0	0	0		0	0	0	
OTHER SECURITY	56	45	11	19.6%	53	45	8	15.1%	50	45	5	10.0%
SECURITY TOTALS	192	104	88	45.8%	166	104	62	37.3%	148	104	44	29.7%

Security Job Status Report
PERRY CORRECTIONAL INSTITUTION (31191)
February 28, 2019

Security Positions	Authorized Strength				FTEs				Funded Positions			
	Total	Filled	Vacant	Vacancy Rate	Total	Filled	Vacant	Vacancy Rate	Total	Filled	Vacant	Vacancy Rate
CADET	8	3	5	62.5%	7	3	4	57.1%	6	3	3	50.0%
OFFICER I	0	0	0		0	0	0		0	0	0	
OFFICER II	140	73	67	47.9%	120	73	47	39.2%	99	73	26	26.3%
CORPORAL I	0	0	0		0	0	0		0	0	0	
CORPORAL II	18	13	5	27.8%	15	13	2	13.3%	13	13	0	0.0%
FRONT-LINE SECURITY	166	89	77	46.4%	142	89	53	37.3%	118	89	29	24.6%
SERGEANT I	0	0	0		0	0	0		0	0	0	
SERGEANT II	36	26	10	27.8%	35	26	9	25.7%	31	26	5	16.1%
LIEUTENANT I	0	0	0		0	0	0		0	0	0	
ADM LIEUTENANT I	1	0	1	100%	1	0	1	100%	1	0	1	100%
LIEUTENANT II	23	17	6	26.1%	21	17	4	19.0%	19	17	2	10.5%
ADM LIEUTENANT II	0	0	0		0	0	0		0	0	0	
ADM LIEUTENANT III	0	0	0		0	0	0		0	0	0	
CAPTAIN I	0	0	0		0	0	0		0	0	0	
CAPTAIN II	0	0	0		0	0	0		0	0	0	
ADM CAPTAIN II	0	0	0		0	0	0		0	0	0	
CAPTAIN III	7	7	0	0.0%	7	7	0	0.0%	7	7	0	0.0%
ADM CAPTAIN III	0	0	0		0	0	0		0	0	0	
MAJOR	1	1	0	0.0%	1	1	0	0.0%	1	1	0	0.0%
ADM MAJOR	0	0	0		0	0	0		0	0	0	
OTHER SECURITY	68	51	17	25.0%	65	51	14	21.5%	59	51	8	13.6%
SECURITY TOTALS	234	140	94	40.2%	207	140	67	32.4%	177	140	37	20.9%

Security Job Status Report
AGENCY SEARCH TEAM (30507)
February 28, 2019

Security Positions	Authorized Strength				FTEs				Funded Positions			
	Total	Filled	Vacant	Vacancy Rate	Total	Filled	Vacant	Vacancy Rate	Total	Filled	Vacant	Vacancy Rate
CADET	0	0	0		0	0	0		0	0	0	
OFFICER I	0	0	0		0	0	0		0	0	0	
OFFICER II	14	11	3	21.4%	14	11	3	21.4%	14	11	3	21.4%
CORPORAL I	0	0	0		0	0	0		0	0	0	
CORPORAL II	14	11	3	21.4%	14	11	3	21.4%	14	11	3	21.4%
FRONT-LINE SECURITY	28	22	6	21.4%	28	22	6	21.4%	28	22	6	21.4%
SERGEANT I	0	0	0		0	0	0		0	0	0	
SERGEANT II	6	5	1	16.7%	6	5	1	16.7%	6	5	1	16.7%
LIEUTENANT I	0	0	0		0	0	0		0	0	0	
ADM LIEUTENANT I	0	0	0		0	0	0		0	0	0	
LIEUTENANT II	6	5	1	16.7%	6	5	1	16.7%	6	5	1	16.7%
ADM LIEUTENANT II	0	0	0		0	0	0		0	0	0	
ADM LIEUTENANT III	0	0	0		0	0	0		0	0	0	
CAPTAIN I	0	0	0		0	0	0		0	0	0	
CAPTAIN II	0	0	0		0	0	0		0	0	0	
ADM CAPTAIN II	0	0	0		0	0	0		0	0	0	
CAPTAIN III	1	1	0	0.0%	1	1	0	0.0%	1	1	0	0.0%
ADM CAPTAIN III	0	0	0		0	0	0		0	0	0	
MAJOR	0	0	0		0	0	0		0	0	0	
ADM MAJOR	0	0	0		0	0	0		0	0	0	
OTHER SECURITY	13	11	2	15.4%	13	11	2	15.4%	13	11	2	15.4%
SECURITY TOTALS	41	33	8	19.5%	41	33	8	19.5%	41	33	8	19.5%

Security Job Status Report
BRR SECURITY FRONT GATE (30504)
February 28, 2019

Security Positions	Authorized Strength				FTEs				Funded Positions			
	Total	Filled	Vacant	Vacancy Rate	Total	Filled	Vacant	Vacancy Rate	Total	Filled	Vacant	Vacancy Rate
CADET	0	0	0		0	0	0		0	0	0	
OFFICER I	0	0	0		0	0	0		0	0	0	
OFFICER II	10	8	2	20.0%	10	8	2	20.0%	10	8	2	20.0%
CORPORAL I	0	0	0		0	0	0		0	0	0	
CORPORAL II	4	4	0	0.0%	4	4	0	0.0%	4	4	0	0.0%
FRONT-LINE SECURITY	14	12	2	14.3%	14	12	2	14.3%	14	12	2	14.3%
SERGEANT I	0	0	0		0	0	0		0	0	0	
SERGEANT II	4	3	1	25.0%	4	3	1	25.0%	4	3	1	25.0%
LIEUTENANT I	1	0	1	100%	0	0	0		1	0	1	100%
ADM LIEUTENANT I	0	0	0		0	0	0		0	0	0	
LIEUTENANT II	0	1	0		1	1	0	0.0%	0	1	0	
ADM LIEUTENANT II	0	0	0		0	0	0		0	0	0	
ADM LIEUTENANT III	0	0	0		0	0	0		0	0	0	
CAPTAIN I	0	0	0		0	0	0		0	0	0	
CAPTAIN II	0	0	0		0	0	0		0	0	0	
ADM CAPTAIN II	0	0	0		0	0	0		0	0	0	
CAPTAIN III	1	1	0	0.0%	1	1	0	0.0%	1	1	0	0.0%
ADM CAPTAIN III	0	0	0		0	0	0		0	0	0	
MAJOR	0	0	0		0	0	0		0	0	0	
ADM MAJOR	0	0	0		0	0	0		0	0	0	
OTHER SECURITY	6	5	1	16.7%	6	5	1	16.7%	6	5	1	16.7%
SECURITY TOTALS	20	17	3	15.0%	20	17	3	15.0%	20	17	3	15.0%

**Security Job Status Report
CATAWBA PRE-RELEASE CENTER (31123)
February 28, 2019**

Security Positions	Authorized Strength				FTEs				Funded Positions			
	Total	Filled	Vacant	Vacancy Rate	Total	Filled	Vacant	Vacancy Rate	Total	Filled	Vacant	Vacancy Rate
CADET	0	0	0		0	0	0		0	0	0	
OFFICER I	0	1	0		1	1	0	0.0%	0	1	0	
OFFICER II	0	0	0		0	0	0		0	0	0	
CORPORAL I	0	0	0		0	0	0		0	0	0	
CORPORAL II	0	0	0		0	0	0		0	0	0	
FRONT-LINE SECURITY	0	1	0		1	1	0	0.0%	0	1	0	
SERGEANT I	0	0	0		0	0	0		0	0	0	
SERGEANT II	0	0	0		0	0	0		0	0	0	
LIEUTENANT I	0	0	0		0	0	0		0	0	0	
ADM LIEUTENANT I	0	0	0		0	0	0		0	0	0	
LIEUTENANT II	0	0	0		0	0	0		0	0	0	
ADM LIEUTENANT II	0	0	0		0	0	0		0	0	0	
ADM LIEUTENANT III	0	0	0		0	0	0		0	0	0	
CAPTAIN I	0	0	0		0	0	0		0	0	0	
CAPTAIN II	0	0	0		0	0	0		0	0	0	
ADM CAPTAIN II	0	0	0		0	0	0		0	0	0	
CAPTAIN III	0	0	0		0	0	0		0	0	0	
ADM CAPTAIN III	0	0	0		0	0	0		0	0	0	
MAJOR	0	0	0		0	0	0		0	0	0	
ADM MAJOR	0	0	0		0	0	0		0	0	0	
OTHER SECURITY	0	0	0		0	0	0		0	0	0	
SECURITY TOTALS	0	1	0		1	1	0	0.0%	0	1	0	

Security Job Status Report
DIVISION OF VISITATION & IM DRUG TEST (10305)
February 28, 2019

Security Positions	Authorized Strength				FTEs				Funded Positions			
	Total	Filled	Vacant	Vacancy Rate	Total	Filled	Vacant	Vacancy Rate	Total	Filled	Vacant	Vacancy Rate
CADET	0	0	0		0	0	0		0	0	0	
OFFICER I	0	0	0		0	0	0		0	0	0	
OFFICER II	0	0	0		0	0	0		0	0	0	
CORPORAL I	1	1	0	0.0%	1	1	0	0.0%	1	1	0	0.0%
CORPORAL II	0	0	0		0	0	0		0	0	0	
FRONT-LINE SECURITY	1	1	0	0.0%	1	1	0	0.0%	1	1	0	0.0%
SERGEANT I	1	1	0	0.0%	1	1	0	0.0%	1	1	0	0.0%
SERGEANT II	0	0	0		0	0	0		0	0	0	
LIEUTENANT I	0	0	0		0	0	0		0	0	0	
ADM LIEUTENANT I	0	0	0		0	0	0		0	0	0	
LIEUTENANT II	0	0	0		0	0	0		0	0	0	
ADM LIEUTENANT II	0	0	0		0	0	0		0	0	0	
ADM LIEUTENANT III	0	0	0		0	0	0		0	0	0	
CAPTAIN I	0	0	0		0	0	0		0	0	0	
CAPTAIN II	0	0	0		0	0	0		0	0	0	
ADM CAPTAIN II	0	0	0		0	0	0		0	0	0	
CAPTAIN III	0	0	0		0	0	0		0	0	0	
ADM CAPTAIN III	0	0	0		0	0	0		0	0	0	
MAJOR	0	0	0		0	0	0		0	0	0	
ADM MAJOR	0	0	0		0	0	0		0	0	0	
OTHER SECURITY	1	1	0	0.0%	1	1	0	0.0%	1	1	0	0.0%
SECURITY TOTALS	2	2	0	0.0%	2	2	0	0.0%	2	2	0	0.0%

**Security Job Status Report
EMERGENCY ACTION CENTER (30503)
February 28, 2019**

Security Positions	Authorized Strength				FTEs				Funded Positions			
	Total	Filled	Vacant	Vacancy Rate	Total	Filled	Vacant	Vacancy Rate	Total	Filled	Vacant	Vacancy Rate
CADET	0	0	0		0	0	0		0	0	0	
OFFICER I	0	0	0		0	0	0		0	0	0	
OFFICER II	0	0	0		0	0	0		0	0	0	
CORPORAL I	0	0	0		0	0	0		0	0	0	
CORPORAL II	0	0	0		0	0	0		0	0	0	
FRONT-LINE SECURITY	0	0	0		0	0	0		0	0	0	
SERGEANT I	0	0	0		0	0	0		0	0	0	
SERGEANT II	9	8	1	11.1%	9	8	1	11.1%	9	8	1	11.1%
LIEUTENANT I	0	0	0		0	0	0		0	0	0	
ADM LIEUTENANT I	0	0	0		0	0	0		0	0	0	
LIEUTENANT II	3	3	0	0.0%	3	3	0	0.0%	3	3	0	0.0%
ADM LIEUTENANT II	0	0	0		0	0	0		0	0	0	
ADM LIEUTENANT III	0	0	0		0	0	0		0	0	0	
CAPTAIN I	0	0	0		0	0	0		0	0	0	
CAPTAIN II	0	0	0		0	0	0		0	0	0	
ADM CAPTAIN II	0	0	0		0	0	0		0	0	0	
CAPTAIN III	0	0	0		0	0	0		0	0	0	
ADM CAPTAIN III	0	0	0		0	0	0		0	0	0	
MAJOR	1	1	0	0.0%	1	1	0	0.0%	1	1	0	0.0%
ADM MAJOR	0	0	0		0	0	0		0	0	0	
OTHER SECURITY	13	12	1	7.7%	13	12	1	7.7%	13	12	1	7.7%
SECURITY TOTALS	13	12	1	7.7%	13	12	1	7.7%	13	12	1	7.7%

Security Job Status Report
FOOD SER WHSE INVENTORY/DISTRIBUTION (24502)
February 28, 2019

Security Positions	Authorized Strength				FTEs				Funded Positions			
	Total	Filled	Vacant	Vacancy Rate	Total	Filled	Vacant	Vacancy Rate	Total	Filled	Vacant	Vacancy Rate
CADET	0	9	0		12	9	3	25.0%	0	9	0	
OFFICER I	0	1	0		2	1	1	50.0%	0	1	0	
OFFICER II	0	0	0		0	0	0		0	0	0	
CORPORAL I	0	0	0		0	0	0		0	0	0	
CORPORAL II	0	0	0		0	0	0		0	0	0	
FRONT-LINE SECURITY	0	10	0		14	10	4	28.6%	0	10	0	
SERGEANT I	0	0	0		0	0	0		0	0	0	
SERGEANT II	0	0	0		0	0	0		0	0	0	
LIEUTENANT I	0	0	0		0	0	0		0	0	0	
ADM LIEUTENANT I	0	0	0		0	0	0		0	0	0	
LIEUTENANT II	0	0	0		0	0	0		0	0	0	
ADM LIEUTENANT II	0	0	0		0	0	0		0	0	0	
ADM LIEUTENANT III	0	0	0		0	0	0		0	0	0	
CAPTAIN I	0	0	0		0	0	0		0	0	0	
CAPTAIN II	0	0	0		0	0	0		0	0	0	
ADM CAPTAIN II	0	0	0		0	0	0		0	0	0	
CAPTAIN III	0	0	0		0	0	0		0	0	0	
ADM CAPTAIN III	0	0	0		0	0	0		0	0	0	
MAJOR	0	0	0		0	0	0		0	0	0	
ADM MAJOR	0	0	0		0	0	0		0	0	0	
OTHER SECURITY	0	0	0		0	0	0		0	0	0	
SECURITY TOTALS	0	10	0		14	10	4	28.6%	0	10	0	

**Security Job Status Report
HOSPITAL SECURITY TEAM (30505)
February 28, 2019**

Security Positions	Authorized Strength				FTEs				Funded Positions			
	Total	Filled	Vacant	Vacancy Rate	Total	Filled	Vacant	Vacancy Rate	Total	Filled	Vacant	Vacancy Rate
CADET	0	0	0		0	0	0		0	0	0	
OFFICER I	0	0	0		0	0	0		0	0	0	
OFFICER II	0	0	0		0	0	0		0	0	0	
CORPORAL I	0	0	0		0	0	0		0	0	0	
CORPORAL II	0	0	0		0	0	0		0	0	0	
FRONT-LINE SECURITY	0	0	0		0	0	0		0	0	0	
SERGEANT I	0	0	0		0	0	0		0	0	0	
SERGEANT II	4	4	0	0.0%	4	4	0	0.0%	4	4	0	0.0%
LIEUTENANT I	0	0	0		0	0	0		0	0	0	
ADM LIEUTENANT I	0	0	0		0	0	0		0	0	0	
LIEUTENANT II	2	2	0	0.0%	2	2	0	0.0%	2	2	0	0.0%
ADM LIEUTENANT II	0	0	0		0	0	0		0	0	0	
ADM LIEUTENANT III	0	0	0		0	0	0		0	0	0	
CAPTAIN I	0	0	0		0	0	0		0	0	0	
CAPTAIN II	0	0	0		0	0	0		0	0	0	
ADM CAPTAIN II	0	0	0		0	0	0		0	0	0	
CAPTAIN III	1	1	0	0.0%	1	1	0	0.0%	1	1	0	0.0%
ADM CAPTAIN III	0	0	0		0	0	0		0	0	0	
MAJOR	1	1	0	0.0%	1	1	0	0.0%	1	1	0	0.0%
ADM MAJOR	0	0	0		0	0	0		0	0	0	
OTHER SECURITY	8	8	0	0.0%	8	8	0	0.0%	8	8	0	0.0%
SECURITY TOTALS	8	8	0	0.0%	8	8	0	0.0%	8	8	0	0.0%

Security Job Status Report
INDUSTRIES ADMINISTRATION N (23101)
February 28, 2019

Security Positions	Authorized Strength				FTEs				Funded Positions			
	Total	Filled	Vacant	Vacancy Rate	Total	Filled	Vacant	Vacancy Rate	Total	Filled	Vacant	Vacancy Rate
CADET	0	0	0		0	0	0		1	0	1	100%
OFFICER I	0	0	0		0	0	0		0	0	0	
OFFICER II	0	0	0		0	0	0		0	0	0	
CORPORAL I	0	0	0		0	0	0		0	0	0	
CORPORAL II	0	0	0		0	0	0		0	0	0	
FRONT-LINE SECURITY	0	0	0		0	0	0		1	0	1	100%
SERGEANT I	0	0	0		0	0	0		0	0	0	
SERGEANT II	1	1	0	0.0%	1	1	0	0.0%	1	1	0	0.0%
LIEUTENANT I	0	0	0		0	0	0		0	0	0	
ADM LIEUTENANT I	0	0	0		0	0	0		0	0	0	
LIEUTENANT II	0	0	0		0	0	0		0	0	0	
ADM LIEUTENANT II	0	0	0		0	0	0		0	0	0	
ADM LIEUTENANT III	0	0	0		0	0	0		0	0	0	
CAPTAIN I	0	0	0		0	0	0		0	0	0	
CAPTAIN II	0	0	0		0	0	0		0	0	0	
ADM CAPTAIN II	0	0	0		0	0	0		0	0	0	
CAPTAIN III	0	0	0		0	0	0		0	0	0	
ADM CAPTAIN III	0	0	0		0	0	0		0	0	0	
MAJOR	0	0	0		0	0	0		0	0	0	
ADM MAJOR	0	0	0		0	0	0		0	0	0	
OTHER SECURITY	1	1	0	0.0%	1	1	0	0.0%	1	1	0	0.0%
SECURITY TOTALS	1	1	0	0.0%	1	1	0	0.0%	2	1	1	50.0%

Security Job Status Report
INMATE BUS TERMINAL (30502)
February 28, 2019

Security Positions	Authorized Strength				FTEs				Funded Positions			
	Total	Filled	Vacant	Vacancy Rate	Total	Filled	Vacant	Vacancy Rate	Total	Filled	Vacant	Vacancy Rate
CADET	0	0	0		0	0	0		0	0	0	
OFFICER I	0	0	0		0	0	0		0	0	0	
OFFICER II	0	0	0		0	0	0		0	0	0	
CORPORAL I	0	0	0		0	0	0		0	0	0	
CORPORAL II	40	36	4	10.0%	39	36	3	7.7%	39	36	3	7.7%
FRONT-LINE SECURITY	40	36	4	10.0%	39	36	3	7.7%	39	36	3	7.7%
SERGEANT I	0	0	0		0	0	0		0	0	0	
SERGEANT II	2	1	1	50.0%	2	1	1	50.0%	2	1	1	50.0%
LIEUTENANT I	0	0	0		0	0	0		0	0	0	
ADM LIEUTENANT I	0	0	0		0	0	0		0	0	0	
LIEUTENANT II	2	2	0	0.0%	2	2	0	0.0%	2	2	0	0.0%
ADM LIEUTENANT II	0	0	0		0	0	0		0	0	0	
ADM LIEUTENANT III	0	0	0		0	0	0		0	0	0	
CAPTAIN I	0	0	0		0	0	0		0	0	0	
CAPTAIN II	0	0	0		0	0	0		0	0	0	
ADM CAPTAIN II	0	0	0		0	0	0		0	0	0	
CAPTAIN III	0	0	0		0	0	0		0	0	0	
ADM CAPTAIN III	0	0	0		0	0	0		0	0	0	
MAJOR	1	1	0	0.0%	1	1	0	0.0%	1	1	0	0.0%
ADM MAJOR	0	0	0		0	0	0		0	0	0	
OTHER SECURITY	5	4	1	20.0%	5	4	1	20.0%	5	4	1	20.0%
SECURITY TOTALS	45	40	5	11.1%	44	40	4	9.1%	44	40	4	9.1%

Security Job Status Report
INSTITUTIONAL RETENTION LT LEVEL II (10702)
February 28, 2019

Security Positions	Authorized Strength				FTEs				Funded Positions			
	Total	Filled	Vacant	Vacancy Rate	Total	Filled	Vacant	Vacancy Rate	Total	Filled	Vacant	Vacancy Rate
CADET	0	0	0		0	0	0		0	0	0	
OFFICER I	0	0	0		0	0	0		0	0	0	
OFFICER II	0	0	0		0	0	0		0	0	0	
CORPORAL I	0	0	0		0	0	0		0	0	0	
CORPORAL II	0	0	0		0	0	0		0	0	0	
FRONT-LINE SECURITY	0	0	0		0	0	0		0	0	0	
SERGEANT I	0	0	0		0	0	0		0	0	0	
SERGEANT II	0	0	0		0	0	0		0	0	0	
LIEUTENANT I	0	0	0		0	0	0		0	0	0	
ADM LIEUTENANT I	0	0	0		0	0	0		0	0	0	
LIEUTENANT II	0	1	0		1	1	0	0.0%	0	1	0	
ADM LIEUTENANT II	0	0	0		0	0	0		0	0	0	
ADM LIEUTENANT III	0	0	0		0	0	0		0	0	0	
CAPTAIN I	0	0	0		0	0	0		0	0	0	
CAPTAIN II	0	0	0		0	0	0		0	0	0	
ADM CAPTAIN II	0	0	0		0	0	0		0	0	0	
CAPTAIN III	0	0	0		0	0	0		0	0	0	
ADM CAPTAIN III	0	0	0		0	0	0		0	0	0	
MAJOR	0	0	0		0	0	0		0	0	0	
ADM MAJOR	0	0	0		0	0	0		0	0	0	
OTHER SECURITY	0	1	0		1	1	0	0.0%	0	1	0	
SECURITY TOTALS	0	1	0		1	1	0	0.0%	0	1	0	

Security Job Status Report
INSTITUTIONAL TRAVEL SECURITY TEAM (10704)
February 28, 2019

Security Positions	Authorized Strength				FTEs				Funded Positions			
	Total	Filled	Vacant	Vacancy Rate	Total	Filled	Vacant	Vacancy Rate	Total	Filled	Vacant	Vacancy Rate
CADET	0	0	0		0	0	0		0	0	0	
OFFICER I	0	0	0		0	0	0		0	0	0	
OFFICER II	0	22	0		26	22	4	15.4%	0	22	0	
CORPORAL I	0	0	0		0	0	0		0	0	0	
CORPORAL II	0	0	0		0	0	0		0	0	0	
FRONT-LINE SECURITY	0	22	0		26	22	4	15.4%	0	22	0	
SERGEANT I	0	0	0		0	0	0		0	0	0	
SERGEANT II	0	0	0		0	0	0		0	0	0	
LIEUTENANT I	0	0	0		0	0	0		0	0	0	
ADM LIEUTENANT I	0	0	0		0	0	0		0	0	0	
LIEUTENANT II	0	0	0		4	0	4	100%	0	0	0	
ADM LIEUTENANT II	0	0	0		0	0	0		0	0	0	
ADM LIEUTENANT III	0	0	0		0	0	0		0	0	0	
CAPTAIN I	0	0	0		0	0	0		0	0	0	
CAPTAIN II	0	0	0		0	0	0		0	0	0	
ADM CAPTAIN II	0	0	0		0	0	0		0	0	0	
CAPTAIN III	0	0	0		0	0	0		0	0	0	
ADM CAPTAIN III	0	0	0		0	0	0		0	0	0	
MAJOR	0	0	0		0	0	0		0	0	0	
ADM MAJOR	0	0	0		0	0	0		0	0	0	
OTHER SECURITY	0	0	0		4	0	4	100%	0	0	0	
SECURITY TOTALS	0	22	0		30	22	8	26.7%	0	22	0	

Security Job Status Report
MAC DOUGALL FARM OPER (24604)
February 28, 2019

Security Positions	Authorized Strength				FTEs				Funded Positions			
	Total	Filled	Vacant	Vacancy Rate	Total	Filled	Vacant	Vacancy Rate	Total	Filled	Vacant	Vacancy Rate
CADET	0	0	0		0	0	0		0	0	0	
OFFICER I	0	0	0		0	0	0		0	0	0	
OFFICER II	1	1	0	0.0%	1	1	0	0.0%	1	1	0	0.0%
CORPORAL I	0	0	0		0	0	0		0	0	0	
CORPORAL II	0	0	0		0	0	0		0	0	0	
FRONT-LINE SECURITY	1	1	0	0.0%	1	1	0	0.0%	1	1	0	0.0%
SERGEANT I	0	0	0		0	0	0		0	0	0	
SERGEANT II	0	0	0		0	0	0		0	0	0	
LIEUTENANT I	0	0	0		0	0	0		0	0	0	
ADM LIEUTENANT I	0	0	0		0	0	0		0	0	0	
LIEUTENANT II	0	0	0		0	0	0		0	0	0	
ADM LIEUTENANT II	0	0	0		0	0	0		0	0	0	
ADM LIEUTENANT III	0	0	0		0	0	0		0	0	0	
CAPTAIN I	0	0	0		0	0	0		0	0	0	
CAPTAIN II	0	0	0		0	0	0		0	0	0	
ADM CAPTAIN II	0	0	0		0	0	0		0	0	0	
CAPTAIN III	0	0	0		0	0	0		0	0	0	
ADM CAPTAIN III	0	0	0		0	0	0		0	0	0	
MAJOR	0	0	0		0	0	0		0	0	0	
ADM MAJOR	0	0	0		0	0	0		0	0	0	
OTHER SECURITY	0	0	0		0	0	0		0	0	0	
SECURITY TOTALS	1	1	0	0.0%	1	1	0	0.0%	1	1	0	0.0%

**Security Job Status Report
PUBLIC AWARENESS (47101)
February 28, 2019**

Security Positions	Authorized Strength				FTEs				Funded Positions			
	Total	Filled	Vacant	Vacancy Rate	Total	Filled	Vacant	Vacancy Rate	Total	Filled	Vacant	Vacancy Rate
CADET	0	0	0		0	0	0		0	0	0	
OFFICER I	0	0	0		0	0	0		0	0	0	
OFFICER II	0	0	0		0	0	0		0	0	0	
CORPORAL I	0	0	0		0	0	0		0	0	0	
CORPORAL II	0	0	0		0	0	0		0	0	0	
FRONT-LINE SECURITY	0	0	0		0	0	0		0	0	0	
SERGEANT I	0	0	0		0	0	0		0	0	0	
SERGEANT II	0	0	0		0	0	0		0	0	0	
LIEUTENANT I	1	1	0	0.0%	1	1	0	0.0%	1	1	0	0.0%
ADM LIEUTENANT I	0	0	0		0	0	0		0	0	0	
LIEUTENANT II	0	0	0		0	0	0		0	0	0	
ADM LIEUTENANT II	0	0	0		0	0	0		0	0	0	
ADM LIEUTENANT III	0	0	0		0	0	0		0	0	0	
CAPTAIN I	0	0	0		0	0	0		0	0	0	
CAPTAIN II	0	0	0		0	0	0		0	0	0	
ADM CAPTAIN II	0	0	0		0	0	0		0	0	0	
CAPTAIN III	1	1	0	0.0%	1	1	0	0.0%	1	1	0	0.0%
ADM CAPTAIN III	0	0	0		0	0	0		0	0	0	
MAJOR	0	0	0		0	0	0		0	0	0	
ADM MAJOR	0	0	0		0	0	0		0	0	0	
OTHER SECURITY	2	2	0	0.0%	2	2	0	0.0%	2	2	0	0.0%
SECURITY TOTALS	2	2	0	0.0%	2	2	0	0.0%	2	2	0	0.0%

**Security Job Status Report
RECRUITING (22303)
February 28, 2019**

Security Positions	Authorized Strength				FTEs				Funded Positions			
	Total	Filled	Vacant	Vacancy Rate	Total	Filled	Vacant	Vacancy Rate	Total	Filled	Vacant	Vacancy Rate
CADET	0	0	0		0	0	0		0	0	0	
OFFICER I	0	0	0		0	0	0		0	0	0	
OFFICER II	0	0	0		0	0	0		0	0	0	
CORPORAL I	0	0	0		0	0	0		0	0	0	
CORPORAL II	0	0	0		0	0	0		0	0	0	
FRONT-LINE SECURITY	0	0	0		0	0	0		0	0	0	
SERGEANT I	0	0	0		0	0	0		0	0	0	
SERGEANT II	0	0	0		0	0	0		0	0	0	
LIEUTENANT I	0	4	0		4	4	0	0.0%	0	4	0	
ADM LIEUTENANT I	0	0	0		0	0	0		0	0	0	
LIEUTENANT II	0	0	0		0	0	0		0	0	0	
ADM LIEUTENANT II	0	0	0		0	0	0		0	0	0	
ADM LIEUTENANT III	0	0	0		0	0	0		0	0	0	
CAPTAIN I	0	0	0		0	0	0		0	0	0	
CAPTAIN II	0	0	0		0	0	0		0	0	0	
ADM CAPTAIN II	0	0	0		0	0	0		0	0	0	
CAPTAIN III	0	0	0		0	0	0		0	0	0	
ADM CAPTAIN III	0	0	0		0	0	0		0	0	0	
MAJOR	0	0	0		0	0	0		0	0	0	
ADM MAJOR	0	0	0		0	0	0		0	0	0	
OTHER SECURITY	0	4	0		4	4	0	0.0%	0	4	0	
SECURITY TOTALS	0	4	0		4	4	0	0.0%	0	4	0	

Security Job Status Report
RECRUITING & EMPLOYMENT SERVICES (22301)
February 28, 2019

Security Positions	Authorized Strength				FTEs				Funded Positions			
	Total	Filled	Vacant	Vacancy Rate	Total	Filled	Vacant	Vacancy Rate	Total	Filled	Vacant	Vacancy Rate
CADET	0	0	0		0	0	0		0	0	0	
OFFICER I	0	1	0		1	1	0	0.0%	0	1	0	
OFFICER II	0	0	0		0	0	0		0	0	0	
CORPORAL I	0	0	0		0	0	0		0	0	0	
CORPORAL II	0	0	0		0	0	0		0	0	0	
FRONT-LINE SECURITY	0	1	0		1	1	0	0.0%	0	1	0	
SERGEANT I	0	0	0		0	0	0		0	0	0	
SERGEANT II	0	0	0		0	0	0		0	0	0	
LIEUTENANT I	1	1	0	0.0%	1	1	0	0.0%	1	1	0	0.0%
ADM LIEUTENANT I	0	0	0		0	0	0		0	0	0	
LIEUTENANT II	5	0	5	100%	0	0	0		0	0	0	
ADM LIEUTENANT II	0	0	0		0	0	0		0	0	0	
ADM LIEUTENANT III	0	0	0		0	0	0		0	0	0	
CAPTAIN I	0	0	0		0	0	0		0	0	0	
CAPTAIN II	1	1	0	0.0%	1	1	0	0.0%	1	1	0	0.0%
ADM CAPTAIN II	0	0	0		0	0	0		0	0	0	
CAPTAIN III	0	0	0		0	0	0		0	0	0	
ADM CAPTAIN III	0	0	0		0	0	0		0	0	0	
MAJOR	0	0	0		0	0	0		0	0	0	
ADM MAJOR	0	0	0		0	0	0		0	0	0	
OTHER SECURITY	7	2	5	71.4%	2	2	0	0.0%	2	2	0	0.0%
SECURITY TOTALS	7	3	4	57.1%	3	3	0	0.0%	2	3	0	0.0%

**Security Job Status Report
RECYCLING OPERATION (24311)
February 28, 2019**

Security Positions	Authorized Strength				FTEs				Funded Positions			
	Total	Filled	Vacant	Vacancy Rate	Total	Filled	Vacant	Vacancy Rate	Total	Filled	Vacant	Vacancy Rate
CADET	0	0	0		0	0	0		0	0	0	
OFFICER I	1	1	0	0.0%	1	1	0	0.0%	1	1	0	0.0%
OFFICER II	0	0	0		0	0	0		0	0	0	
CORPORAL I	0	0	0		0	0	0		0	0	0	
CORPORAL II	0	0	0		0	0	0		0	0	0	
FRONT-LINE SECURITY	1	1	0	0.0%	1	1	0	0.0%	1	1	0	0.0%
SERGEANT I	0	0	0		0	0	0		0	0	0	
SERGEANT II	0	0	0		0	0	0		0	0	0	
LIEUTENANT I	0	0	0		0	0	0		0	0	0	
ADM LIEUTENANT I	0	0	0		0	0	0		0	0	0	
LIEUTENANT II	0	0	0		0	0	0		0	0	0	
ADM LIEUTENANT II	0	0	0		0	0	0		0	0	0	
ADM LIEUTENANT III	0	0	0		0	0	0		0	0	0	
CAPTAIN I	0	0	0		0	0	0		0	0	0	
CAPTAIN II	0	0	0		0	0	0		0	0	0	
ADM CAPTAIN II	0	0	0		0	0	0		0	0	0	
CAPTAIN III	0	0	0		0	0	0		0	0	0	
ADM CAPTAIN III	0	0	0		0	0	0		0	0	0	
MAJOR	0	0	0		0	0	0		0	0	0	
ADM MAJOR	0	0	0		0	0	0		0	0	0	
OTHER SECURITY	0	0	0		0	0	0		0	0	0	
SECURITY TOTALS	1	1	0	0.0%	1	1	0	0.0%	1	1	0	0.0%

**Security Job Status Report
SECURITY (30501)
February 28, 2019**

Security Positions	Authorized Strength				FTEs				Funded Positions			
	Total	Filled	Vacant	Vacancy Rate	Total	Filled	Vacant	Vacancy Rate	Total	Filled	Vacant	Vacancy Rate
CADET	0	0	0		0	0	0		0	0	0	
OFFICER I	0	0	0		0	0	0		0	0	0	
OFFICER II	0	0	0		0	0	0		0	0	0	
CORPORAL I	0	0	0		0	0	0		0	0	0	
CORPORAL II	0	0	0		0	0	0		0	0	0	
FRONT-LINE SECURITY	0	0	0		0	0	0		0	0	0	
SERGEANT I	0	0	0		0	0	0		0	0	0	
SERGEANT II	0	3	0		3	3	0	0.0%	0	3	0	
LIEUTENANT I	0	0	0		0	0	0		0	0	0	
ADM LIEUTENANT I	0	0	0		0	0	0		0	0	0	
LIEUTENANT II	0	0	0		0	0	0		0	0	0	
ADM LIEUTENANT II	0	0	0		0	0	0		0	0	0	
ADM LIEUTENANT III	0	0	0		0	0	0		0	0	0	
CAPTAIN I	0	0	0		0	0	0		0	0	0	
CAPTAIN II	0	0	0		0	0	0		0	0	0	
ADM CAPTAIN II	0	0	0		0	0	0		0	0	0	
CAPTAIN III	1	1	0	0.0%	1	1	0	0.0%	1	1	0	0.0%
ADM CAPTAIN III	0	0	0		0	0	0		0	0	0	
MAJOR	3	3	0	0.0%	3	3	0	0.0%	3	3	0	0.0%
ADM MAJOR	0	0	0		0	0	0		0	0	0	
OTHER SECURITY	4	7	0	0.0%	7	7	0	0.0%	4	7	0	0.0%
SECURITY TOTALS	4	7	0	0.0%	7	7	0	0.0%	4	7	0	0.0%

Security Job Status Report
SECURITY POOL POSITIONS - STATE FUNDE (22207)
February 28, 2019

Security Positions	Authorized Strength				FTEs				Funded Positions			
	Total	Filled	Vacant	Vacancy Rate	Total	Filled	Vacant	Vacancy Rate	Total	Filled	Vacant	Vacancy Rate
CADET	0	0	0		0	0	0		0	0	0	
OFFICER I	0	0	0		0	0	0		0	0	0	
OFFICER II	0	0	0		0	0	0		0	0	0	
CORPORAL I	0	0	0		0	0	0		0	0	0	
CORPORAL II	0	0	0		0	0	0		0	0	0	
FRONT-LINE SECURITY	0	0	0		0	0	0		0	0	0	
SERGEANT I	0	0	0		1	0	1	100%	0	0	0	
SERGEANT II	0	0	0		0	0	0		0	0	0	
LIEUTENANT I	0	0	0		1	0	1	100%	0	0	0	
ADM LIEUTENANT I	0	0	0		0	0	0		0	0	0	
LIEUTENANT II	0	0	0		0	0	0		0	0	0	
ADM LIEUTENANT II	0	0	0		0	0	0		0	0	0	
ADM LIEUTENANT III	0	0	0		0	0	0		0	0	0	
CAPTAIN I	0	0	0		0	0	0		0	0	0	
CAPTAIN II	0	0	0		1	0	1	100%	0	0	0	
ADM CAPTAIN II	0	0	0		0	0	0		0	0	0	
CAPTAIN III	0	0	0		0	0	0		0	0	0	
ADM CAPTAIN III	0	0	0		0	0	0		0	0	0	
MAJOR	0	0	0		0	0	0		0	0	0	
ADM MAJOR	0	0	0		0	0	0		0	0	0	
OTHER SECURITY	0	0	0		3	0	3	100%	0	0	0	
SECURITY TOTALS	0	0	0		3	0	3	100%	0	0	0	

**Security Job Status Report
TRAINING (25101)
February 28, 2019**

Security Positions	Authorized Strength				FTEs				Funded Positions			
	Total	Filled	Vacant	Vacancy Rate	Total	Filled	Vacant	Vacancy Rate	Total	Filled	Vacant	Vacancy Rate
CADET	0	0	0		0	0	0		0	0	0	
OFFICER I	0	0	0		0	0	0		0	0	0	
OFFICER II	0	0	0		0	0	0		0	0	0	
CORPORAL I	0	0	0		0	0	0		0	0	0	
CORPORAL II	0	0	0		0	0	0		0	0	0	
FRONT-LINE SECURITY	0	0	0		0	0	0		0	0	0	
SERGEANT I	0	0	0		0	0	0		0	0	0	
SERGEANT II	2	2	0	0.0%	3	2	1	33.3%	2	2	0	0.0%
LIEUTENANT I	0	0	0		0	0	0		0	0	0	
ADM LIEUTENANT I	0	0	0		0	0	0		0	0	0	
LIEUTENANT II	0	0	0		0	0	0		0	0	0	
ADM LIEUTENANT II	12	6	6	50.0%	9	6	3	33.3%	10	6	4	40.0%
ADM LIEUTENANT III	2	2	0	0.0%	2	2	0	0.0%	2	2	0	0.0%
CAPTAIN I	0	0	0		0	0	0		0	0	0	
CAPTAIN II	0	0	0		0	0	0		0	0	0	
ADM CAPTAIN II	1	0	1	100%	1	0	1	100%	1	0	1	100%
CAPTAIN III	0	0	0		0	0	0		0	0	0	
ADM CAPTAIN III	2	2	0	0.0%	3	2	1	33.3%	3	2	1	33.3%
MAJOR	0	0	0		0	0	0		0	0	0	
ADM MAJOR	1	0	1	100%	1	0	1	100%	1	0	1	100%
OTHER SECURITY	20	12	8	40.0%	19	12	7	36.8%	19	12	7	36.8%
SECURITY TOTALS	20	12	8	40.0%	19	12	7	36.8%	19	12	7	36.8%

**Security Job Status Report
WALDEN FARM OPER (24603)
February 28, 2019**

Security Positions	Authorized Strength				FTEs				Funded Positions			
	Total	Filled	Vacant	Vacancy Rate	Total	Filled	Vacant	Vacancy Rate	Total	Filled	Vacant	Vacancy Rate
CADET	0	0	0		0	0	0		0	0	0	
OFFICER I	1	1	0	0.0%	1	1	0	0.0%	1	1	0	0.0%
OFFICER II	0	0	0		0	0	0		0	0	0	
CORPORAL I	0	0	0		0	0	0		0	0	0	
CORPORAL II	0	0	0		0	0	0		0	0	0	
FRONT-LINE SECURITY	1	1	0	0.0%	1	1	0	0.0%	1	1	0	0.0%
SERGEANT I	0	0	0		0	0	0		0	0	0	
SERGEANT II	0	0	0		0	0	0		0	0	0	
LIEUTENANT I	0	0	0		0	0	0		0	0	0	
ADM LIEUTENANT I	0	0	0		0	0	0		0	0	0	
LIEUTENANT II	0	0	0		0	0	0		0	0	0	
ADM LIEUTENANT II	0	0	0		0	0	0		0	0	0	
ADM LIEUTENANT III	0	0	0		0	0	0		0	0	0	
CAPTAIN I	0	0	0		0	0	0		0	0	0	
CAPTAIN II	0	0	0		0	0	0		0	0	0	
ADM CAPTAIN II	0	0	0		0	0	0		0	0	0	
CAPTAIN III	0	0	0		0	0	0		0	0	0	
ADM CAPTAIN III	0	0	0		0	0	0		0	0	0	
MAJOR	0	0	0		0	0	0		0	0	0	
ADM MAJOR	0	0	0		0	0	0		0	0	0	
OTHER SECURITY	0	0	0		0	0	0		0	0	0	
SECURITY TOTALS	1	1	0	0.0%	1	1	0	0.0%	1	1	0	0.0%

ACTIVE SECURITY EXCEPT CAPTAINS & MAJORS
PRLSTAT2

STATISTICAL REPORT

BUDGET UNIT	LOCATION	JCLS	TITLE	AUTH STRENGTH	CURR STRENGTH	MALES	FEMALES
10305	DIVISION OF VISITATION & IM DRUG TEST	JD35	CORRECTIONAL OFFICER II	2	2	1	1
10305	DIVISION OF VISITATION & IM DRUG TEST			2	2	1	1
10702	INSTITUTIONAL RETENTION LT LEVEL II	JD40	CORRECTIONAL OFFICER III	6	6	5	1
10702	INSTITUTIONAL RETENTION LT LEVEL II			6	6	5	1
10703	INSTITUTIONAL RETENTION LT LEVEL III	JD40	CORRECTIONAL OFFICER III	6	6	1	5
10703	INSTITUTIONAL RETENTION LT LEVEL III			6	6	1	5
10704	INSTITUTIONAL TRAVEL SECURITY TEAM	JD30	CORRECTIONAL OFFICER I	26	20	11	9
10704	INSTITUTIONAL TRAVEL SECURITY TEAM	JD40	CORRECTIONAL OFFICER III	4	0	0	0
10704	INSTITUTIONAL TRAVEL SECURITY TEAM			30	20	11	9
22207	SECURITY POOL POSITIONS - STATE FUNDED	JD35	CORRECTIONAL OFFICER II	2	0	0	0
22207	SECURITY POOL POSITIONS - STATE FUNDED			2	0	0	0
22301	RECRUITING & EMPLOYMENT SERVICES	JD30	CORRECTIONAL OFFICER I	1	1	1	0
22301	RECRUITING & EMPLOYMENT SERVICES	JD35	CORRECTIONAL OFFICER II	1	1	1	0
22301	RECRUITING & EMPLOYMENT SERVICES			2	2	2	0
22303	RECRUITING	JD35	CORRECTIONAL OFFICER II	4	4	1	3
22303	RECRUITING			4	4	1	3
23101	INDUSTRIES ADMINISTRATION	NN JD35	CORRECTIONAL OFFICER II	1	1	1	0
23101	INDUSTRIES ADMINISTRATION	NN		1	1	1	0
24311	RECYCLING OPERATION	JD30	CORRECTIONAL OFFICER I	1	1	1	0
24311	RECYCLING OPERATION			1	1	1	0
24502	FOOD SER WHSE INVENTORY/DISTRIBUTION	JD30	CORRECTIONAL OFFICER I	14	9	9	0
24502	FOOD SER WHSE INVENTORY/DISTRIBUTION			14	9	9	0

ACTIVE SECURITY EXCEPT CAPTAINS & MAJORS
PRLSTAT2

STATISTICAL REPORT

BUDGET UNIT	LOCATION	JCLS	TITLE	AUTH STRENGTH	CURR STRENGTH	MALES	FEMALES
24603	WALDEN FARM OPER	JD30	CORRECTIONAL OFFICER I	1	1	1	0
24603	WALDEN FARM OPER			1	1	1	0
24604	MAC DOUGALL FARM OPER	JD30	CORRECTIONAL OFFICER I	1	1	1	0
24604	MAC DOUGALL FARM OPER			1	1	1	0
25101	TRAINING	JD35	CORRECTIONAL OFFICER II	3	2	2	0
25101	TRAINING	JD40	CORRECTIONAL OFFICER III	15	12	9	3
25101	TRAINING			18	14	11	3
30501	SECURITY	JD35	CORRECTIONAL OFFICER II	3	3	3	0
30501	SECURITY			3	3	3	0
30502	INMATE BUS TERMINAL	JD35	CORRECTIONAL OFFICER II	41	37	27	10
30502	INMATE BUS TERMINAL	JD40	CORRECTIONAL OFFICER III	2	2	1	1
30502	INMATE BUS TERMINAL			43	39	28	11
30503	EMERGENCY ACTION CENTER	JD35	CORRECTIONAL OFFICER II	9	8	4	4
30503	EMERGENCY ACTION CENTER	JD40	CORRECTIONAL OFFICER III	3	3	1	2
30503	EMERGENCY ACTION CENTER			12	11	5	6
30504	BRR SECURITY FRONT GATE	JD30	CORRECTIONAL OFFICER I	10	8	4	4
30504	BRR SECURITY FRONT GATE	JD35	CORRECTIONAL OFFICER II	8	7	3	4
30504	BRR SECURITY FRONT GATE	JD40	CORRECTIONAL OFFICER III	1	1	0	1
30504	BRR SECURITY FRONT GATE			19	16	7	9
30505	HOSPITAL SECURITY TEAM	JD35	CORRECTIONAL OFFICER II	4	4	2	2
30505	HOSPITAL SECURITY TEAM	JD40	CORRECTIONAL OFFICER III	2	2	1	1
30505	HOSPITAL SECURITY TEAM			6	6	3	3
30507	AGENCY SEARCH TEAM	JD30	CORRECTIONAL OFFICER I	14	12	11	1

ACTIVE SECURITY EXCEPT CAPTAINS & MAJORS
 PRLSTAT2

STATISTICAL REPORT

BUDGET UNIT	LOCATION	JCLS	TITLE	AUTH STRENGTH	CURR STRENGTH	MALES	FEMALES
30507	AGENCY SEARCH TEAM	JD35	CORRECTIONAL OFFICER II	20	16	10	6
30507	AGENCY SEARCH TEAM	JD40	CORRECTIONAL OFFICER III	6	5	5	0
30507	AGENCY SEARCH TEAM			40	33	26	7
31123	CATAWBA PRE-RELEASE CENTER	JD30	CORRECTIONAL OFFICER I	1	1	1	0
31123	CATAWBA PRE-RELEASE CENTER			1	1	1	0
31161	TYGER RIVER CORRECTIONAL INSTITUTION	JD30	CORRECTIONAL OFFICER I	91	37	16	21
31161	TYGER RIVER CORRECTIONAL INSTITUTION	JD35	CORRECTIONAL OFFICER II	82	66	49	17
31161	TYGER RIVER CORRECTIONAL INSTITUTION	JD40	CORRECTIONAL OFFICER III	29	20	16	4
31161	TYGER RIVER CORRECTIONAL INSTITUTION			202	123	81	42
31171	LEATH CORR INSTIT (WOMEN)	JD30	CORRECTIONAL OFFICER I	45	21	2	19
31171	LEATH CORR INSTIT (WOMEN)	JD35	CORRECTIONAL OFFICER II	39	35	1	34
31171	LEATH CORR INSTIT (WOMEN)	JD40	CORRECTIONAL OFFICER III	11	11	1	10
31171	LEATH CORR INSTIT (WOMEN)			95	67	4	63
31173	LIVESAY CORRECTIONAL INSTITUTION	JD30	CORRECTIONAL OFFICER I	42	22	17	5
31173	LIVESAY CORRECTIONAL INSTITUTION	JD35	CORRECTIONAL OFFICER II	33	32	27	5
31173	LIVESAY CORRECTIONAL INSTITUTION	JD40	CORRECTIONAL OFFICER III	1	1	1	0
31173	LIVESAY CORRECTIONAL INSTITUTION			76	55	45	10
31181	MCCORMICK CORRECTIONAL INSTITUTION	JD30	CORRECTIONAL OFFICER I	96	44	23	21
31181	MCCORMICK CORRECTIONAL INSTITUTION	JD35	CORRECTIONAL OFFICER II	45	36	16	20
31181	MCCORMICK CORRECTIONAL INSTITUTION	JD40	CORRECTIONAL OFFICER III	19	16	8	8
31181	MCCORMICK CORRECTIONAL INSTITUTION			160	96	47	49
31191	PERRY CORRECTIONAL INSTITUTION	JD30	CORRECTIONAL OFFICER I	127	75	51	24
31191	PERRY CORRECTIONAL INSTITUTION	JD35	CORRECTIONAL OFFICER II	50	38	27	11
31191	PERRY CORRECTIONAL INSTITUTION	JD40	CORRECTIONAL OFFICER III	23	18	15	3

ACTIVE SECURITY EXCEPT CAPTAINS & MAJORS
 PRLSTAT2

STATISTICAL REPORT

BUDGET UNIT	LOCATION	JCLS	TITLE	AUTH STRENGTH	CURR STRENGTH	MALES	FEMALES
31191	PERRY CORRECTIONAL INSTITUTION			200	131	93	38
32211	BROAD RIVER CORRECTIONAL INSTITUTION	JD30	CORRECTIONAL OFFICER I	170	143	79	64
32211	BROAD RIVER CORRECTIONAL INSTITUTION	JD35	CORRECTIONAL OFFICER II	67	31	13	18
32211	BROAD RIVER CORRECTIONAL INSTITUTION	JD40	CORRECTIONAL OFFICER III	23	19	7	12
32211	BROAD RIVER CORRECTIONAL INSTITUTION			260	193	99	94
32222	TRENTON CORRECTIONAL INSTITUTION	JD30	CORRECTIONAL OFFICER I	64	42	16	26
32222	TRENTON CORRECTIONAL INSTITUTION	JD35	CORRECTIONAL OFFICER II	34	32	23	9
32222	TRENTON CORRECTIONAL INSTITUTION	JD40	CORRECTIONAL OFFICER III	12	12	10	2
32222	TRENTON CORRECTIONAL INSTITUTION			110	86	49	37
32232	GOODMAN CORRECTIONAL INSTITUTION	JD30	CORRECTIONAL OFFICER I	44	40	24	16
32232	GOODMAN CORRECTIONAL INSTITUTION	JD35	CORRECTIONAL OFFICER II	33	32	23	9
32232	GOODMAN CORRECTIONAL INSTITUTION	JD40	CORRECTIONAL OFFICER III	1	1	1	0
32232	GOODMAN CORRECTIONAL INSTITUTION			78	73	48	25
32241	KIRKLAND CORRECTIONAL INSTITUTION	JD30	CORRECTIONAL OFFICER I	221	191	78	113
32241	KIRKLAND CORRECTIONAL INSTITUTION	JD35	CORRECTIONAL OFFICER II	85	78	39	39
32241	KIRKLAND CORRECTIONAL INSTITUTION	JD40	CORRECTIONAL OFFICER III	27	26	10	16
32241	KIRKLAND CORRECTIONAL INSTITUTION			333	295	127	168
32251	MANNING REENTRY/WORK RELEASE CENTER	JD30	CORRECTIONAL OFFICER I	74	59	38	21
32251	MANNING REENTRY/WORK RELEASE CENTER	JD35	CORRECTIONAL OFFICER II	45	38	22	16
32251	MANNING REENTRY/WORK RELEASE CENTER			119	97	60	37
32331	CAMILLE GRAHAM CORRECTIONAL INST.	JD30	CORRECTIONAL OFFICER I	103	86	2	84
32331	CAMILLE GRAHAM CORRECTIONAL INST.	JD35	CORRECTIONAL OFFICER II	43	40	2	38
32331	CAMILLE GRAHAM CORRECTIONAL INST.	JD40	CORRECTIONAL OFFICER III	13	12	0	12
32331	CAMILLE GRAHAM CORRECTIONAL INST.			159	138	4	134

ACTIVE SECURITY EXCEPT CAPTAINS & MAJORS
PRLSTAT2

STATISTICAL REPORT

BUDGET UNIT	LOCATION	JCLS	TITLE	AUTH STRENGTH	CURR STRENGTH	MALES	FEMALES
33411	ALLEDALE CORRECTIONAL INSTITUTION	JD30	CORRECTIONAL OFFICER I	91	86	31	55
33411	ALLEDALE CORRECTIONAL INSTITUTION	JD35	CORRECTIONAL OFFICER II	45	37	12	25
33411	ALLEDALE CORRECTIONAL INSTITUTION	JD40	CORRECTIONAL OFFICER III	19	18	7	11
33411	ALLEDALE CORRECTIONAL INSTITUTION			155	141	50	91
33421	LIEBER CORRECTIONAL INSTITUTION	JD30	CORRECTIONAL OFFICER I	139	80	34	46
33421	LIEBER CORRECTIONAL INSTITUTION	JD35	CORRECTIONAL OFFICER II	54	24	12	12
33421	LIEBER CORRECTIONAL INSTITUTION	JD40	CORRECTIONAL OFFICER III	22	19	12	7
33421	LIEBER CORRECTIONAL INSTITUTION			215	123	58	65
33422	MACDOUGALL CORRECTIONAL INST.	JD30	CORRECTIONAL OFFICER I	69	58	30	28
33422	MACDOUGALL CORRECTIONAL INST.	JD35	CORRECTIONAL OFFICER II	38	34	27	7
33422	MACDOUGALL CORRECTIONAL INST.	JD40	CORRECTIONAL OFFICER III	15	14	10	4
33422	MACDOUGALL CORRECTIONAL INST.			122	106	67	39
33442	RIDGELAND CORR INSTITUTION	JD30	CORRECTIONAL OFFICER I	88	54	24	30
33442	RIDGELAND CORR INSTITUTION	JD35	CORRECTIONAL OFFICER II	42	37	18	19
33442	RIDGELAND CORR INSTITUTION	JD40	CORRECTIONAL OFFICER III	19	19	10	9
33442	RIDGELAND CORR INSTITUTION			149	110	52	58
34531	EVANS CORRECTIONAL INSTITUTION	JD30	CORRECTIONAL OFFICER I	115	64	24	40
34531	EVANS CORRECTIONAL INSTITUTION	JD35	CORRECTIONAL OFFICER II	48	39	15	24
34531	EVANS CORRECTIONAL INSTITUTION	JD40	CORRECTIONAL OFFICER III	21	18	12	6
34531	EVANS CORRECTIONAL INSTITUTION			184	121	51	70
34541	KERSHAW CORRECTIONAL INSTITUTION	JD30	CORRECTIONAL OFFICER I	116	61	35	26
34541	KERSHAW CORRECTIONAL INSTITUTION	JD35	CORRECTIONAL OFFICER II	56	46	24	22
34541	KERSHAW CORRECTIONAL INSTITUTION	JD40	CORRECTIONAL OFFICER III	19	14	5	9
34541	KERSHAW CORRECTIONAL INSTITUTION			191	121	64	57

ACTIVE SECURITY EXCEPT CAPTAINS & MAJORS
PRLSTAT2

STATISTICAL REPORT

BUDGET UNIT	LOCATION	JCLS	TITLE	AUTH STRENGTH	CURR STRENGTH	MALES	FEMALES
34551	LEE CORRECTIONAL INSTITUTION	JD30	CORRECTIONAL OFFICER I	140	89	28	61
34551	LEE CORRECTIONAL INSTITUTION	JD35	CORRECTIONAL OFFICER II	75	44	12	32
34551	LEE CORRECTIONAL INSTITUTION	JD40	CORRECTIONAL OFFICER III	30	22	13	9
34551	LEE CORRECTIONAL INSTITUTION			245	155	53	102
34563	PALMER PRE-RELEASE CENTER	JD30	CORRECTIONAL OFFICER I	15	15	9	6
34563	PALMER PRE-RELEASE CENTER	JD35	CORRECTIONAL OFFICER II	13	10	5	5
34563	PALMER PRE-RELEASE CENTER			28	25	14	11
34571	TURBEVILLE CORRECTIONAL INSTITUTION	JD30	CORRECTIONAL OFFICER I	145	90	29	61
34571	TURBEVILLE CORRECTIONAL INSTITUTION	JD35	CORRECTIONAL OFFICER II	56	40	19	21
34571	TURBEVILLE CORRECTIONAL INSTITUTION	JD40	CORRECTIONAL OFFICER III	22	17	8	9
34571	TURBEVILLE CORRECTIONAL INSTITUTION			223	147	56	91
34582	WATEREE RIVER CORRECTIONAL INSTITUTION	JD30	CORRECTIONAL OFFICER I	74	67	32	35
34582	WATEREE RIVER CORRECTIONAL INSTITUTION	JD35	CORRECTIONAL OFFICER II	36	34	24	10
34582	WATEREE RIVER CORRECTIONAL INSTITUTION	JD40	CORRECTIONAL OFFICER III	17	17	14	3
34582	WATEREE RIVER CORRECTIONAL INSTITUTION			127	118	70	48
47101	PUBLIC AWARENESS	JD35	CORRECTIONAL OFFICER II	1	1	1	0
47101	PUBLIC AWARENESS			1	1	1	0
	AGENCY TOTAL			3,644	2,698	1,311	1,387

ACTIVE SECURITY FORCE

PERSONNEL STATISTICS

DATE 030119

INSTITUTION	BUNT	STRENGTH AUTHR PRESENT	STATUS	TOTAL WHITE	PERCENT WHITE	TOTAL BLACK	PERCENT BLACK	TOTAL OTHER	PERCENT OTHER	TOTAL MALE	PERCENT MALE	TOTAL FEMALE	PERCENT FEMALE	
DIVISION OF VISITATION &	10305	2	2	0		2	100.00%	0		1	50.00%	1	50.00%	
** NO AUTHR STRENGTH **	10701													
** NO AUTHR STRENGTH **	10702													
** NO AUTHR STRENGTH **	10703													
** NO AUTHR STRENGTH **	10704													
** NO AUTHR STRENGTH **	17101													
RECRUITING & EMPLOYMENT S	22301	7	3	4-	0	2	66.67%	1	33.33%	3	100.00%	0		
** NO AUTHR STRENGTH **	22303													
INDUSTRIES ADMINISTRATION	23101	1	1	0	1	100.00%	0	0		1	100.00%	0		
RECYCLING OPERATION	24311	1	1	0	0	100.00%	0	0		1	100.00%	0		
** NO AUTHR STRENGTH **	24502													
WALDEN FARM OPER	24603	1	1	0	1	100.00%	0	0		1	100.00%	0		
MAC DOUGALL FARM OPER	24604	1	1	0	1	100.00%	0	0		1	100.00%	0		
TRAINING	25101	20	17	3-	6	35.29%	9	52.94%	2	11.76%	12	70.59%	5	28.41%
SECURITY	30501	4	8	4	4	50.00%	4	50.00%	0	8	100.00%	0		
INMATE BUS TERMINAL	30502	45	40	5-	11	27.50%	27	67.50%	2	5.00%	29	72.50%	11	27.50%
EMERGENCY ACTION CENTER	30503	13	11	2-	5	45.45%	6	54.55%	0	5	45.45%	6	54.55%	
BRR SECURITY FRONT GATE	30504	20	17	3-	8	47.06%	8	47.06%	1	5.88%	7	41.18%	10	58.82%
HOSPITAL SECURITY TEAM	30505	8	8	0	0		7	87.50%	1	12.50%	5	62.50%	3	37.50%
AGENCY SEARCH TEAM	30507	41	34	7-	15	44.12%	17	50.00%	2	5.88%	27	79.41%	7	20.59%
** NO AUTHR STRENGTH **	31123													
TYGER RIVER CORRECTIONAL	31161	233	131	102-	84	64.12%	40	30.53%	7	5.34%	86	65.65%	45	34.35%
LEATH CORR INSTIT (WOMEN)	31171	103	73	30-	23	31.51%	48	65.75%	2	2.74%	7	9.59%	66	90.41%
LIVESAY CORRECTIONAL INST	31173	85	61	24-	39	83.93%	14	22.95%	8	13.11%	49	80.33%	12	19.67%
MCCORMICK CORRECTIONAL IN	31181	192	104	88-	23	22.12%	76	72.08%	5	4.81%	51	49.04%	53	50.96%

ACTIVE SECURITY FORCE

PERSONNEL STATISTICS

DATE 030119

INSTITUTION	BUNT	STRENGTH AUTHR	PRESENT	STATUS	TOTAL WHITE	PERCENT WHITE	TOTAL BLACK	PERCENT BLACK	TOTAL OTHER	PERCENT OTHER	TOTAL MALE	PERCENT MALE	TOTAL FEMALE	PERCENT FEMALE
PERRY CORRECTIONAL INSTIT	31191	234	137	97-	95	69.34%	34	24.82%	8	5.84%	97	70.80%	40	29.20%
BROAD RIVER CORRECTIONAL	32211	302	199	103-	40	20.10%	148	74.37%	11	5.53%	102	51.26%	97	48.74%
TRENTON CORRECTIONAL INST	32222	120	95	25-	19	20.00%	73	76.84%	3	3.16%	52	54.74%	43	45.26%
GOODMAN CORRECTIONAL INST	32232	88	77	11-	27	35.06%	48	62.34%	2	2.60%	50	64.94%	27	35.06%
KIRKLAND CORRECTIONAL INS	32241	407	297	110-	50	16.84%	241	81.14%	6	2.02%	130	43.77%	167	56.23%
MANNING REENTRY/WORK RELE	32251	136	107	29-	22	20.56%	81	75.70%	4	3.74%	66	61.88%	41	38.32%
CAMILLE GRAHAM CORRECTION	32331	178	145	33-	16	11.03%	125	86.21%	4	2.76%	4	2.76%	141	97.24%
ALLEDALE CORRECTIONAL IN	33411	171	147	24-	13	8.84%	131	89.12%	3	2.04%	54	36.73%	93	63.27%
LIEBER CORRECTIONAL INSTI	33421	243	129	114-	25	19.38%	98	75.97%	6	4.65%	61	47.29%	68	52.71%
MACDOUGALL CORRECTIONAL I	33422	137	112	25-	39	34.82%	67	59.82%	6	5.36%	72	64.29%	40	35.71%
RIDGELAND CORR INSTITUTIO	33442	165	116	49-	11	9.48%	102	87.93%	3	2.59%	55	47.41%	61	52.59%
EVANS CORRECTIONAL INSTIT	34531	211	128	83-	22	17.19%	101	77.91%	5	3.91%	55	42.97%	73	57.03%
KERSHAW CORRECTIONAL INST	34541	228	125	103-	61	48.80%	60	48.00%	4	3.20%	69	55.20%	56	44.80%
LEE CORRECTIONAL INSTITUT	34551	290	169	121-	27	15.98%	138	80.66%	4	2.37%	59	34.91%	110	65.09%
PALMER PRE-RELEASE CENTER	34563	29	26	3-	6	23.08%	20	76.92%	0		15	57.69%	11	42.31%
TURBEVILLE CORRECTIONAL I	34571	255	160	95-	29	18.13%	127	78.38%	4	2.50%	61	37.13%	99	61.88%
WATEREE RIVER CORRECTIONA	34582	145	125	20-	45	36.00%	77	61.60%	3	2.40%	73	58.40%	52	41.60%
PUBLIC AWARENESS	47101	2	2	0	1	50.00%	1	50.00%	0		1	50.00%	1	50.00%
		4118	2809	309-	769	27.38%	1933	68.81%	107	3.81%	1370	48.77%	1439	51.23%

** DISCREPANCIES IN THE AUTHORIZED STRENGTH AND PRESENT STRENGTH FOR A BUDGET UNIT OR FINAL TOTALS FOR ALL BUDGET UNITS MAY REFLECT NEED TO UPDATE AUTHORIZED STRENGTH.

ALL SECURITY FORCE

PERSONNEL STATISTICS

DATE 030119

INSTITUTION	BUNT	STRG PRES	FUNDS STA	FED	OTH	TOTAL WHITE	PERCENT WHITE	TOTAL BLACK	PERCENT BLACK	TOTAL OTHER	PERCENT OTHER	TOTAL MALE	PERCENT MALE	TOTAL FEMALE	PERCENT FEMALE
OPERATION BRIGHT FUTURE	10105	4	3	0	1	2	50.00%	2	50.00%	0		2	50.00%	2	50.00%
OFFICE OF INSPECTOR GENER	10301	1	1	0	0	1	100.00%	0		0		1	100.00%	0	
DIVISION OF VISITATION & OPERATIONS	10305 10701	2	2	0	0	0		2	100.00%	0		1	50.00%	1	50.00%
INSTITUTIONAL RETENTION L	10702	7	7	0	0	4	57.14%	3	42.86%	0		5	71.43%	2	28.57%
INSTITUTIONAL RETENTION L	10703	7	7	0	0	1	14.29%	6	85.71%	0		2	28.57%	5	71.43%
INSTITUTIONAL TRAVEL SECU	10704	23	23	0	0	12	52.17%	10	43.48%	1	4.35%	14	60.87%	9	39.13%
EXECUTIVE AFFAIRS	12101	1	1	0	0	1	100.00%	0		0		0		1	100.00%
GET SMART PROGRAM ADMINIS	12201	2	2	0	0	1	50.00%	1	50.00%	0		2	100.00%	0	
DIVISION OF OPERATIONAL R	13101	1	1	0	0	1	100.00%	0		0		1	100.00%	0	
OFFICE OF GENERAL COUNSEL	14101	1	1	0	0	0		1	100.00%	0		0		1	100.00%
COMPLIANCE, STANDARDS & I	15301	1	1	0	0	0		1	100.00%	0		1	100.00%	0	
STATE & LOCAL INSPECTIONS	15501	1	1	0	0	1	100.00%	0		0		1	100.00%	0	
INMATE DRUG TESTING	15901	2	2	0	0	0		2	100.00%	0		2	100.00%	0	
POLICE SERVICES	17101	7	7	0	0	5	71.43%	2	28.57%	0		6	85.71%	1	14.29%
DRUG DOG DIVISION	18401	1	1	0	0	1	100.00%	0		0		1	100.00%	0	
BUDGET/FINANCE	20201	1	1	0	0	1	100.00%	0		0		1	100.00%	0	
SYSTEM DEVELOPMENT/SUPPOR	21201	1	1	0	0	1	100.00%	0		0		0		1	100.00%
OFFENDER INFORMATION MANA	21401	2	2	0	0	2	100.00%	0		0		2	100.00%	0	
NETWORK AND TELECOMMUNICA	21501	3	3	0	0	1	33.33%	2	66.67%	0		1	33.33%	2	66.67%
OFFENDER RECORDS BRANCH	21601	2	2	0	0	1	50.00%	1	50.00%	0		1	50.00%	1	50.00%
PERSONNEL POOL POSITIONS	22202	1	1	0	0	0		1	100.00%	0		0		1	100.00%
RECRUITING & EMPLOYMENT S	22301	4	4	0	0	0		3	75.00%	1	25.00%	3	75.00%	1	25.00%
RECRUITING	22303	6	6	0	0	1	16.67%	5	83.33%	0		3	50.00%	3	50.00%
CLASSIFICATION	22501	1	1	0	0	1	100.00%	0		0		0		1	100.00%

ALL SECURITY FORCE

PERSONNEL STATISTICS

DATE 030119

INSTITUTION	BUNT	STRG PRES	FUNDS STA	FED	OTH	TOTAL WHITE	PERCENT WHITE	TOTAL BLACK	PERCENT BLACK	TOTAL OTHER	PERCENT OTHER	TOTAL MALE	PERCENT MALE	TOTAL FEMALE	PERCENT FEMALE
STAFF DEVELOPMENT & TRAIN	22601	12	12	0	0	5	41.67%	6	50.00%	1	8.33%	7	58.33%	5	41.67%
INDUSTRIES ADMINISTRATION	23101	11	4	0	7	8	72.73%	3	27.27%	0		5	45.45%	6	54.55%
SUPPORT SERVICES ADMINIST	24101	1	0	0	1	1	100.00%	0		0		0		1	100.00%
CANTEEN WHSE INVENTORY/DI	24201	2	0	0	2	1	50.00%	1	50.00%	0		2	100.00%	0	
COMMISSARY WHSE INVENTORY	24301	2	2	0	0	1	50.00%	1	50.00%	0		1	50.00%	1	50.00%
RECYCLING OPERATION	24311	2	0	0	2	1	50.00%	1	50.00%	0		2	100.00%	0	
FOOD SER WHSE INVENTORY/D	24502	15	15	0	0	4	26.67%	11	73.33%	0		12	80.00%	3	20.00%
WALDEN FARM OPER	24603	8	3	0	5	5	62.50%	3	37.50%	0		8	100.00%	0	
MAC DOUGALL FARM OPER	24604	2	0	0	2	2	100.00%	0		0		2	100.00%	0	
TRAINING	25101	61	61	0	0	30	49.18%	27	44.26%	4	6.56%	41	67.21%	20	32.79%
DEPUTY DIRECTOR OPERATION	30101	4	4	0	0	2	50.00%	2	50.00%	0		3	75.00%	1	25.00%
INMATE OPERATIONS AND CON	30202	1	1	0	0	1	100.00%	0		0		1	100.00%	0	
DIV. OF CLASSIFICATION &	30301	2	1	0	1	2	100.00%	0		0		2	100.00%	0	
SECURITY	30501	70	69	0	1	35	50.00%	31	44.29%	4	5.71%	59	84.29%	11	15.71%
INMATE BUS TERMINAL	30502	103	102	0	1	35	33.98%	65	63.11%	3	2.91%	81	78.64%	22	21.36%
EMERGENCY ACTION CENTER	30503	13	13	0	0	6	46.15%	6	46.15%	1	7.69%	7	53.85%	6	46.15%
BRR SECURITY FRONT GATE	30504	30	30	0	0	13	43.33%	15	50.00%	2	6.67%	15	50.00%	15	50.00%
HOSPITAL SECURITY TEAM	30505	11	11	0	0	1	9.09%	9	81.82%	1	9.09%	7	63.64%	4	36.36%
AGENCY SEARCH TEAM	30507	68	68	0	0	30	44.12%	33	48.53%	5	7.35%	56	82.35%	12	17.65%
INMATE TRANSPORTATION CEN	30703	13	13	0	0	5	38.46%	8	61.54%	0		10	76.92%	3	23.08%
APPALACHIAN OFFICE	31110	1	1	0	0	1	100.00%	0		0		0		1	100.00%
BLUE RIDGE PRE-RELEASE CE	31113	10	10	0	0	6	60.00%	4	40.00%	0		5	50.00%	5	50.00%
CATAWBA PRE-RELEASE CENTE	31123	81	81	0	0	40	49.38%	38	46.91%	3	3.70%	55	67.90%	26	32.10%
TYGER RIVER CORR INSTIT -	31132	180	176	3	1	123	68.33%	56	31.11%	1	.56%	130	72.22%	50	27.78%
TYGER RIVER CORR INSTIT -	31142	263	256	0	7	169	64.26%	92	34.98%	2	.76%	170	64.64%	93	35.36%

ALL SECURITY FORCE

PERSONNEL STATISTICS

DATE 030119

INSTITUTION	BUNT	STRG PRES	FUNDS STA	FED	OTH	TOTAL WHITE	PERCENT WHITE	TOTAL BLACK	PERCENT BLACK	TOTAL OTHER	PERCENT OTHER	TOTAL MALE	PERCENT MALE	TOTAL FEMALE	PERCENT FEMALE
GIVENS CORRECTIONAL CENTE	31152	32	32	0	0	23	71.88%	9	28.12%	0		23	71.87%	9	28.13%
TYGER RIVER CORRECTIONAL	31161	970	953	0	17	688	70.93%	253	28.08%	29	2.99%	688	70.93%	282	29.07%
GREENWOOD CORRECTIONAL CE	31162	12	12	0	0	8	68.67%	4	33.33%	0		11	91.67%	1	8.33%
LEATH CORR INSTIT (WOMEN)	31171	484	474	1	9	228	47.11%	248	51.24%	8	1.65%	60	12.40%	424	87.60%
LIVESAY CORRECTIONAL INST	31173	353	335	1	17	230	65.16%	102	28.89%	21	5.95%	267	75.64%	86	24.36%
SPARTANBURG RESTITUTION C	31174	14	10	0	4	6	42.86%	8	57.14%	0		10	71.43%	4	28.57%
MCCORMICK CORRECTIONAL IN	31181	1082	1050	0	32	372	34.38%	691	63.86%	19	1.76%	754	69.69%	328	30.31%
NORTHSIDE CORRECTIONAL IN	31182	175	172	1	2	118	67.43%	55	31.43%	2	1.14%	124	70.86%	51	29.14%
INVALID BUDGET CODE	31183	4	4	0	0	2	50.00%	2	50.00%	0		2	50.00%	2	50.00%
PERRY CORRECTIONAL INSTIT	31191	1658	1635	2	21	1104	66.59%	493	29.73%	61	3.68%	1212	73.10%	446	26.90%
MIDLANDS REGIONAL OFFICE	32210	1	1	0	0	1	100.00%	0		0		1	100.00%	0	
BROAD RIVER CORRECTIONAL	32211	1739	1711	3	25	523	30.07%	1155	66.42%	61	3.51%	1173	67.45%	566	32.55%
AIKEN YOUTH CORRECTIONAL	32212	59	58	1	0	32	54.24%	26	44.07%	1	1.69%	45	76.27%	14	23.73%
BYRNES CLINIC	32221	11	11	0	0	4	38.36%	7	63.64%	0		7	63.64%	4	36.36%
TRENTON CORRECTIONAL INST	32222	753	727	3	23	216	28.69%	521	69.19%	16	2.12%	470	62.42%	283	37.58%
CAMPBELL PRE-RELEASE CENT	32223	100	61	0	39	34	34.00%	64	64.00%	2	2.00%	77	77.00%	23	23.00%
COLUMBIA RESTITUTION CENT	32224	11	11	0	0	8	72.73%	3	27.27%	0		5	45.45%	6	54.55%
CENTRAL CORRECTIONAL INST	32231	116	115	1	0	28	24.14%	88	75.86%	0		98	84.48%	18	15.52%
GOODMAN CORRECTIONAL INST	32232	331	325	0	6	103	31.12%	218	65.86%	10	3.02%	160	48.34%	171	51.66%
KIRKLAND CORRECTIONAL INS	32241	1761	1712	13	36	388	22.03%	1307	74.22%	66	3.75%	1143	64.91%	618	35.09%
BEHAVIORAL MEDICINE SERVI	32242	2	2	0	0	2	100.00%	0		0		1	50.00%	1	50.00%
LOWER SAVANNAH PRE-RELEAS	32243	100	95	1	4	29	29.00%	70	70.00%	1	1.00%	69	69.00%	31	31.00%
LOWER SAVANNAH WORK CAMP	32244	12	11	0	1	6	50.00%	5	41.67%	1	8.33%	6	50.00%	6	50.00%
MANNING REENTRY/WORK RELE	32251	803	767	1	35	167	20.80%	607	75.59%	29	3.61%	574	71.48%	229	28.52%
INVALID BUDGET CODE	32254	1	1	0	0	1	100.00%	0		0		1	100.00%	0	

ALL SECURITY FORCE

PERSONNEL STATISTICS

DATE 030119

INSTITUTION	BUNT	STRG PRES	FUNDS STA FED OTH	TOTAL WHITE	PERCENT WHITE	TOTAL BLACK	PERCENT BLACK	TOTAL OTHER	PERCENT OTHER	TOTAL MALE	PERCENT MALE	TOTAL FEMALE	PERCENT FEMALE
LEE CORRECTIONAL INSTITUT	32281	88	86 0 2	47	53.41%	39	44.32%	2	2.27%	83	94.32%	5	5.68%
STATE PARK CORRECTIONAL C	32282	128	127 0 1	43	33.59%	81	63.28%	4	3.13%	40	31.25%	88	68.75%
STEVENSON CORRECTIONAL IN	32292	357	285 0 72	106	29.69%	241	67.51%	10	2.80%	272	76.19%	85	23.81%
WALDEN CORRECTIONAL INSTI	32302	231	217 0 14	90	38.96%	134	58.01%	7	3.03%	161	69.70%	70	30.30%
WATEREE RIVER CORRECTIONA	32312	50	47 1 2	22	44.00%	28	56.00%	0		42	84.00%	8	16.00%
WATEREE RIVER SIU BLDG 2	32313	5	4 0 1	3	60.00%	2	40.00%	0		5	100.00%	0	
WATKINS PRE-RELEASE CENTE	32322	51	45 0 6	23	45.10%	27	52.94%	1	1.96%	45	88.24%	6	11.76%
CAMILLE GRAHAM CORRECTION	32331	859	805 11 43	129	15.02%	710	82.65%	20	2.33%	80	9.31%	779	90.69%
COASTAL OFFICE	33410	1	1 0 0	1	100.00%	0		0		0		1	100.00%
ALLENDALE CORRECTIONAL IN	33411	1040	1038 0 2	190	18.27%	837	80.48%	13	1.25%	631	60.67%	409	39.33%
COASTAL PRE-RELEASE CENTE	33413	122	92 0 30	36	29.51%	79	64.75%	7	5.74%	84	68.85%	38	31.15%
LIEBER CORRECTIONAL INSTI	33421	1656	1621 8 27	714	43.12%	876	52.89%	66	3.99%	1144	69.08%	512	30.92%
MACDOUGALL CORRECTIONAL I	33422	487	484 2 1	223	45.79%	248	50.92%	16	3.29%	353	72.48%	134	27.52%
EVANS CORRECTIONAL INSTIT	33431	91	91 0 0	38	41.76%	51	56.04%	2	2.20%	71	78.02%	20	21.98%
PALMER WORK CENTER	33433	5	5 0 0	1	20.00%	4	80.00%	0		3	60.00%	2	40.00%
PALMER WORK CAMP	33434	6	6 0 0	4	66.67%	2	33.33%	0		4	66.67%	2	33.33%
RIDGELAND CORR INSTITUTIO	33442	1151	1128 0 23	291	25.28%	825	71.68%	35	3.04%	716	62.21%	435	37.79%
TURBEVILLE CORR INSTITUTI	33452	5	5 0 0	2	40.00%	3	60.00%	0		3	60.00%	2	40.00%
EVANS CORRECTIONAL INSTIT	34531	1237	1235 0 2	337	27.24%	845	68.31%	55	4.45%	775	62.65%	462	37.35%
KERSHAW CORRECTIONAL INST	34541	1238	1206 4 28	669	54.04%	541	43.70%	28	2.28%	777	62.76%	461	37.24%
LEE CORRECTIONAL INSTITUT	34551	1479	1463 0 16	441	29.82%	1016	68.69%	22	1.49%	910	61.53%	569	38.47%
PALMER PRE-RELEASE CENTER	34563	99	95 0 4	29	29.29%	69	69.70%	1	1.01%	66	66.67%	33	33.33%
PALMER WORK CAMP	34564	1	1 0 0	0		0		1	100.00%	1	100.00%	0	
TURBEVILLE CORRECTIONAL I	34571	1247	1230 0 17	310	24.86%	912	73.14%	25	2.00%	726	58.22%	521	41.78%
WATEREE RIVER CORRECTIONA	34582	677	655 0 22	271	40.03%	387	57.16%	19	2.81%	465	68.69%	212	31.31%

ALL SECURITY FORCE

PERSONNEL STATISTICS

DATE 030119

INSTITUTION	BUNT	STRG PRES	FUNDS STA	FED	OTH	TOTAL WHITE	PERCENT WHITE	TOTAL BLACK	PERCENT BLACK	TOTAL OTHER	PERCENT OTHER	TOTAL MALE	PERCENT MALE	TOTAL FEMALE	PERCENT FEMALE	
WATEREE SHOCK STATE SHOCK FACILITIES MANAGEMENT	34584	6	6	0	0	2	33.33%	4	66.67%	0		6	100.00%	0		
CIV LABOR POOL 9511	37990	1	1	0	0	1	100.00%	0		0		0		1	100.00%	
PROGRAMS & SERVICES	40101	2	2	0	0	1	50.00%	1	50.00%	0		1	50.00%	1	50.00%	
YOIP/YOA PROGRAM	41401	1	1	0	0	0		1	100.00%	0		0		1	100.00%	
DIV OF MEDICAL & PROF SVC	43101	4	4	0	0	3	75.00%	1	25.00%	0		0		4	100.00%	
PALMETTO UNIFIED SCHOOL D	44401	1	1	0	0	1	100.00%	0		0		1	100.00%	0		
PUBLIC AWARENESS	47101	2	2	0	0	1	50.00%	1	50.00%	0		1	50.00%	1	50.00%	
HEALTH SERVICES	50101	1	1	0	0	0		0		1	100.00%	0		1	100.00%	
MEDICAL SUPPORT	53101	1	1	0	0	0		1	100.00%	0		1	100.00%	0		
			23965	23293	57	615	8916	37.20%	14358	59.91%	691	2.88%	15180	63.34%	8785	36.66%

ALL EMPLOYEES

PERSONNEL STATISTICS

DATE 030119

INSTITUTION	BUNT	STRG PRES	FUNDS STA	FED	OTH	TOTAL WHITE	PERCENT WHITE	TOTAL BLACK	PERCENT BLACK	TOTAL OTHER	PERCENT OTHER	TOTAL MALE	PERCENT MALE	TOTAL FEMALE	PERCENT FEMALE
AGENCY DIRECTOR	10101	24	23	0	1	18	75.00%	6	25.00%	0		14	58.33%	10	41.67%
DIRECTORS RESIDENCE	10102	1	1	0	0	0		1	100.00%	0		1	100.00%	0	
OPERATION BRIGHT FUTURE	10105	16	12	3	1	10	62.50%	6	37.50%	0		7	43.75%	9	56.25%
OFFICE OF CHIEF OF STAFF	10201	1	1	0	0	1	100.00%	0		0		1	100.00%	0	
COMMUNICATIONS	10202	3	3	0	0	2	66.67%	0		1	33.33%	1	33.33%	2	66.67%
OFFICE OF INSPECTOR GENER	10301	16	18	0	0	9	56.25%	7	43.75%	0		8	50.00%	8	50.00%
DIVISION OF VISITATION &	10305	8	8	0	0	4	50.00%	4	50.00%	0		1	12.50%	7	87.50%
OFFICE OF COMMUNICATIONS	10401	2	2	0	0	0		2	100.00%	0		0		2	100.00%
DIVISION II INSTITUTIONS	10601	1	0	0	1	1	100.00%	0		0		1	100.00%	0	
OPERATIONS	10701	46	46	0	0	22	47.83%	23	50.00%	1	2.17%	22	47.83%	24	52.17%
INSTITUTIONAL RETENTION L	10702	7	7	0	0	4	57.14%	3	42.86%	0		5	71.43%	2	28.57%
INSTITUTIONAL RETENTION L	10703	7	7	0	0	1	14.29%	6	85.71%	0		2	28.57%	5	71.43%
INSTITUTIONAL TRAVEL SECU	10704	23	23	0	0	12	52.17%	10	43.48%	1	4.35%	14	60.87%	9	39.13%
VICTIM SERVICES	10901	34	9	1	24	18	52.94%	14	41.18%	2	5.88%	4	11.76%	30	88.24%
SUBSTANCE ABUSE SERVICES	11101	13	10	1	2	2	15.38%	11	84.62%	0		2	15.38%	11	84.62%
EXECUTIVE AFFAIRS	12101	13	10	0	3	8	61.54%	5	38.46%	0		4	30.77%	9	69.23%
GET SMART PROGRAM ADMINIS	12201	2	2	0	0	1	50.00%	1	50.00%	0		2	100.00%	0	
DIVISION OF OPERATIONAL R	13101	5	4	0	1	5	100.00%	0		0		4	80.00%	1	20.00%
INMATE SERVICES	13102	4	1	0	3	3	75.00%	1	25.00%	0		1	25.00%	3	75.00%
OFFICE OF GENERAL COUNSEL	14101	80	79	0	1	58	72.50%	21	26.25%	1	1.25%	34	42.50%	46	57.50%
POLICY DEVELOPMENT	14201	10	10	0	0	6	60.00%	4	40.00%	0		0		10	100.00%
INMATE GRIEVANCE	14301	13	13	0	0	5	38.46%	8	61.54%	0		6	46.15%	7	53.85%
DIV OF COMPLIANCE, STANDA	15101	5	5	0	0	5	100.00%	0		0		3	60.00%	2	40.00%
COMPLIANCE, STANDARDS & I	15301	7	7	0	0	5	71.43%	2	28.57%	0		5	71.43%	2	28.57%
STATE & LOCAL INSPECTIONS	15501	10	10	0	0	10	100.00%	0		0		10	100.00%	0	

ALL EMPLOYEES

PERSONNEL STATISTICS

DATE 030119

INSTITUTION	BUNT	STRG PRES	FUNDS STA	FED	OTH	TOTAL WHITE	PERCENT WHITE	TOTAL BLACK	PERCENT BLACK	TOTAL OTHER	PERCENT OTHER	TOTAL MALE	PERCENT MALE	TOTAL FEMALE	PERCENT FEMALE
OMBUDSMAN BRANCH	15601	2	2	0	0	2	100.00%	0		0		1	50.00%	1	50.00%
INMATE DRUG TESTING	15901	2	2	0	0	0		2	100.00%	0		2	100.00%	0	
DIVISION OF INTERNAL AUDI	16101	20	20	0	0	12	60.00%	6	30.00%	2	10.00%	9	45.00%	11	55.00%
POLICE SERVICES	17101	142	142	0	0	106	74.65%	34	23.94%	2	1.41%	110	77.46%	32	22.54%
DRUG DOG DIVISION	18401	1	1	0	0	1	100.00%	0		0		1	100.00%	0	
OFFICE OF WORKFORCE RELAT	19101	3	3	0	0	1	33.33%	2	66.67%	0		1	33.33%	2	66.67%
ADMINISTRATION	20101	18	18	0	0	14	77.78%	4	22.22%	0		7	38.89%	11	61.11%
WORD PROCESSING CENTER	20102	4	4	0	0	1	25.00%	3	75.00%	0		0		4	100.00%
MAIL/SUPPLY ROOM	20104	16	14	0	2	6	37.50%	10	62.50%	0		15	93.75%	1	6.25%
IT SECURITY	20105	27	3	0	24	5	18.52%	21	77.78%	1	3.70%	2	7.41%	25	92.59%
HEADQUARTERS MAINTENANCE	20106	1	1	0	0	1	100.00%	0		0		1	100.00%	0	
BUDGET/FINANCE	20201	13	13	0	0	12	92.31%	1	7.69%	0		6	46.15%	7	53.85%
PURCHASING	20401	38	34	0	5	37	94.87%	2	5.13%	0		7	17.95%	32	82.05%
RESOURCE & INFORMATION MG	21101	25	24	1	0	19	76.00%	6	24.00%	0		14	56.00%	11	44.00%
SYSTEM DEVELOPMENT/SUPPOR	21201	55	55	0	0	34	61.82%	14	25.45%	7	12.73%	33	60.00%	22	40.00%
FINANCIAL ACCOUNTING	21301	105	94	7	4	70	66.67%	33	31.43%	2	1.90%	15	14.29%	90	85.71%
OFFENDER INFORMATION MANA	21401	31	31	0	0	19	61.29%	3	9.68%	9	29.03%	7	22.58%	24	77.42%
NETWORK AND TELECOMMUNICA	21501	37	34	0	3	31	83.78%	5	13.51%	1	2.70%	34	91.89%	3	8.11%
OFFENDER RECORDS BRANCH	21601	14	14	0	0	9	64.29%	4	28.57%	1	7.14%	9	64.29%	5	35.71%
SYSTEMS OPERATION AND SUP	21701	12	8	4	0	9	75.00%	2	16.67%	1	8.33%	9	75.00%	3	25.00%
HUMAN RESOURCES ADMINISTR	22101	51	50	0	1	25	49.02%	26	50.98%	0		7	13.73%	44	86.27%
BENEFITS	22102	10	9	0	1	7	70.00%	3	30.00%	0		0		10	100.00%
CLASSIFICATION AND COMPEN	22103	12	12	0	0	8	66.67%	4	33.33%	0		0		12	100.00%
DRUG TESTING	22104	2	2	0	0	0		2	100.00%	0		1	50.00%	1	50.00%
EMPLOYEE RELATIONS	22105	4	4	0	0	2	50.00%	2	50.00%	0		0		4	100.00%

ALL EMPLOYEES

PERSONNEL STATISTICS

DATE 030119

INSTITUTION	BUNT	STRG PRES	FUNDS STA FED OTH	TOTAL WHITE	PERCENT WHITE	TOTAL BLACK	PERCENT BLACK	TOTAL OTHER	PERCENT OTHER	TOTAL MALE	PERCENT MALE	TOTAL FEMALE	PERCENT FEMALE
PAYROLL & LEAVE	22106	14	14 0 0	1	7.14%	13	92.86%	0		0		14	100.00%
EMPLOYEE RELATIONS BRANCH	22201	1	1 0 0	1	100.00%	0		0		0		1	100.00%
PERSONNEL POOL POSITIONS	22202	2	2 0 0	0		2	100.00%	0		1	50.00%	1	50.00%
MEDICAL NURSING POOL	22209	1	1 0 0	1	100.00%	0		0		1	100.00%	0	
RECRUITING & EMPLOYMENT S	22301	63	63 0 0	32	50.79%	30	47.62%	1	1.59%	14	22.22%	49	77.78%
ANNOUNCED POSITIONS	22302	6	6 0 0	2	33.33%	4	66.67%	0		3	50.00%	3	50.00%
RECRUITING	22303	8	8 0 0	3	37.50%	5	62.50%	0		3	37.50%	5	62.50%
PAYROLL BENEFITS & LEAVE	22401	37	37 0 0	14	37.84%	23	62.16%	0		2	5.41%	35	94.59%
CLASSIFICATION	22501	6	6 0 0	4	66.67%	2	33.33%	0		0		6	100.00%
STAFF DEVELOPMENT & TRAIN	22601	27	27 0 0	13	48.15%	13	48.15%	1	3.70%	12	44.44%	15	55.56%
GRADUATE ASST. PROGRAM	22701	11	11 0 0	10	90.91%	1	9.09%	0		7	63.64%	4	36.36%
INDUSTRIES ADMINISTRATION	23101	156	12 2 142	127	81.41%	23	14.74%	6	3.85%	93	59.62%	63	40.38%
SUPPORT SERVICES ADMINIST	24101	23	12 1 10	17	73.91%	6	26.09%	0		16	69.57%	7	30.43%
SAFETY/FIRE INSPECTIONS	24111	1	1 0 0	1	100.00%	0		0		1	100.00%	0	
CANTEEN WHSE INVENTORY/DI	24201	59	3 0 56	41	69.49%	17	28.81%	1	1.69%	46	77.97%	13	22.03%
COMMISSARY WHSE INVENTORY	24301	58	50 2 6	39	67.24%	16	27.59%	3	5.17%	38	65.52%	20	34.48%
RECYCLING OPERATION	24311	18	2 0 16	6	33.33%	12	66.67%	0		16	88.89%	2	11.11%
RECYCLING CENTER	24401	2	2 0 0	2	100.00%	0		0		0		2	100.00%
FOOD SERVICES ADMINISTRAT	24501	15	15 0 0	8	53.33%	7	46.67%	0		8	53.33%	7	46.67%
FOOD SER WHSE INVENTORY/D	24502	82	82 0 0	33	40.24%	47	57.32%	2	2.44%	61	74.39%	21	25.61%
FOOD PROCESSING PLANT	24503	2	2 0 0	2	100.00%	0		0		2	100.00%	0	
HEADQUARTERS CAFETERIA	24505	1	1 0 0	0		1	100.00%	0		1	100.00%	0	
AGRICULTURE SERVICES	24601	14	3 0 11	13	92.86%	0		1	7.14%	9	64.29%	5	35.71%
WATEREE FARM OPERATIONS	24602	96	10 0 86	93	96.88%	1	1.04%	2	2.08%	94	97.92%	2	2.08%
WALDEN FARM OPER	24603	15	5 0 10	11	73.33%	4	26.67%	0		15	100.00%	0	

ALL EMPLOYEES

PERSONNEL STATISTICS

DATE 030119

INSTITUTION	BUNT	STRG PRES	FUNDS STA	FED	OTH	TOTAL WHITE	PERCENT WHITE	TOTAL BLACK	PERCENT BLACK	TOTAL OTHER	PERCENT OTHER	TOTAL MALE	PERCENT MALE	TOTAL FEMALE	PERCENT FEMALE
MAC DOUGALL FARM OPER	24604	9	0	0	9	8	88.89%	1	11.11%	0		9	100.00%	0	
MCCORMICK FARM OPERATIONS	24811	1	0	0	1	1	100.00%	0		0		1	100.00%	0	
GROUND MAINTENANCE	24890	2	2	0	0	2	100.00%	0		0		1	50.00%	1	50.00%
HQ COMPLEX/GROUNDS MAINT	24701	1	1	0	0	1	100.00%	0		0		0		1	100.00%
TRAINING	25101	115	115	0	0	59	51.30%	50	43.48%	6	5.22%	62	53.91%	53	46.09%
OCCUPATIONAL SAFETY AND W	25301	11	11	0	0	9	81.82%	1	9.09%	1	9.09%	6	54.55%	5	45.45%
QUALITY ASSURANCE DIVISIO	26101	2	2	0	0	2	100.00%	0		0		2	100.00%	0	
DEPUTY DIRECTOR OPERATION	30101	14	14	0	0	8	57.14%	5	35.71%	1	7.14%	8	57.14%	6	42.86%
INMATE OPERATIONS AND CON	30202	1	1	0	0	1	100.00%	0		0		1	100.00%	0	
DIV. OF CLASSIFICATION &	30301	143	142	0	1	70	48.95%	71	49.65%	2	1.40%	32	22.38%	111	77.62%
SECURITY	30501	87	86	0	1	45	51.72%	37	42.53%	5	5.75%	72	82.76%	15	17.24%
INMATE BUS TERMINAL	30502	103	102	0	1	35	33.98%	65	63.11%	3	2.91%	81	78.64%	22	21.36%
EMERGENCY ACTION CENTER	30503	13	13	0	0	6	46.15%	6	46.15%	1	7.69%	7	53.85%	6	46.15%
BRR SECURITY FRONT GATE	30504	30	30	0	0	13	43.33%	15	50.00%	2	6.67%	15	50.00%	15	50.00%
HOSPITAL SECURITY TEAM	30505	11	11	0	0	1	9.09%	9	81.82%	1	9.09%	7	63.64%	4	36.36%
AGENCY SEARCH TEAM	30507	69	69	0	0	30	43.48%	34	49.27%	5	7.25%	57	82.61%	12	17.39%
VEHICLE MANAGEMENT	30701	37	21	0	16	23	62.16%	14	37.84%	0		21	56.76%	16	43.24%
VEHICLE MAINTENANCE	30702	32	32	0	0	22	68.75%	10	31.25%	0		32	100.00%	0	
INMATE TRANSPORTATION CEN	30703	13	13	0	0	5	38.46%	8	61.54%	0		10	76.92%	3	23.08%
CAR WASH	30704	1	0	0	1	0		1	100.00%	0		1	100.00%	0	
APPALACHIAN OFFICE	31110	9	9	0	0	8	88.89%	1	11.11%	0		6	66.67%	3	33.33%
BLUE RIDGE PRE-RELEASE CE	31113	29	29	0	0	21	72.41%	8	27.59%	0		19	65.52%	10	34.48%
CATAWBA PRE-RELEASE CENTE	31123	162	160	1	1	72	44.44%	86	53.09%	4	2.47%	109	67.28%	53	32.72%
TYGER RIVER CORR INSTIT -	31132	277	261	3	13	186	67.15%	89	32.13%	2	.72%	189	68.23%	88	31.77%
TYGER RIVER CORR INSTIT -	31142	353	340	1	12	233	66.01%	118	33.42%	2	.57%	219	62.04%	134	37.96%

ALL EMPLOYEES

PERSONNEL STATISTICS

DATE 030119

INSTITUTION	BUNT	STRG PRES	FUNDS STA	FED	OTH	TOTAL WHITE	PERCENT WHITE	TOTAL BLACK	PERCENT BLACK	TOTAL OTHER	PERCENT OTHER	TOTAL MALE	PERCENT MALE	TOTAL FEMALE	PERCENT FEMALE
GIVENS CORRECTIONAL CENTE	31152	54	52	2	0	39	72.22%	15	27.78%	0		38	70.37%	16	29.63%
TYGER RIVER CORRECTIONAL	31161	1312	1237	5	70	949	72.33%	328	25.00%	35	2.67%	872	66.46%	440	33.54%
GREENWOOD CORRECTIONAL CE	31162	28	26	1	1	21	75.00%	7	25.00%	0		21	75.00%	7	25.00%
INVALID BUDGET CODE	31163	1	0	1	0	1	100.00%	0		0		1	100.00%	0	
LEATH CORR INSTIT (WOMEN)	31171	753	715	8	30	397	52.72%	346	45.95%	10	1.33%	119	15.80%	634	84.20%
LIVESAY CORRECTIONAL INST	31173	506	474	2	30	328	64.82%	149	29.45%	29	5.73%	354	69.96%	152	30.04%
SPARTANBURG RESTITUTION C	31174	25	13	0	12	13	52.00%	12	48.00%	0		16	64.00%	9	36.00%
MCCORMICK CORRECTIONAL IN	31181	1503	1443	2	58	604	40.19%	873	58.08%	26	1.73%	956	63.61%	547	36.39%
NORTHSIDE CORRECTIONAL IN	31182	247	239	4	4	159	64.37%	85	34.41%	3	1.21%	159	64.37%	88	35.63%
INVALID BUDGET CODE	31183	5	5	0	0	3	60.00%	2	40.00%	0		2	40.00%	3	60.00%
PERRY CORRECTIONAL INSTIT	31191	2454	2397	8	48	1666	67.89%	711	28.97%	77	3.14%	1618	65.93%	836	34.07%
MIDLANDS REGIONAL OFFICE	32210	5	5	0	0	3	60.00%	2	40.00%	0		3	60.00%	2	40.00%
BROAD RIVER CORRECTIONAL	32211	2531	2460	11	60	839	33.15%	1598	63.14%	94	3.71%	1587	62.70%	944	37.30%
AIKEN YOUTH CORRECTIONAL	32212	87	79	6	2	46	52.87%	40	45.98%	1	1.15%	61	70.11%	26	29.89%
BYRNES CLINIC	32221	15	15	0	0	5	33.33%	10	66.67%	0		11	73.33%	4	26.67%
TRENTON CORRECTIONAL INST	32222	1141	1049	15	77	385	33.74%	734	64.33%	22	1.93%	665	58.28%	476	41.72%
CAMPBELL PRE-RELEASE CENT	32223	167	123	0	44	64	38.32%	98	58.68%	5	2.99%	124	74.25%	43	25.75%
COLUMBIA RESTITUTION CENT	32224	29	13	0	16	10	34.48%	18	62.07%	1	3.45%	13	44.83%	16	55.17%
CENTRAL CORRECTIONAL INST	32231	193	187	2	4	67	34.72%	124	64.24%	2	1.04%	153	79.27%	40	20.73%
GOODMAN CORRECTIONAL INST	32232	511	497	3	11	163	31.90%	335	65.56%	13	2.54%	226	44.23%	285	55.77%
KIRKLAND CORRECTIONAL INS	32241	2637	2567	14	56	738	27.99%	1775	67.31%	124	4.70%	1470	55.75%	1167	44.25%
BEHAVIORAL MEDICINE SERVI	32242	31	30	0	1	19	61.29%	11	35.48%	1	3.23%	12	38.71%	19	61.29%
LOWER SAVANNAH PRE-RELEAS	32243	197	191	2	4	69	35.03%	125	63.45%	3	1.52%	132	67.01%	65	32.99%
LOWER SAVANNAH WORK CAMP	32244	17	16	0	1	11	64.71%	5	29.41%	1	5.88%	7	41.18%	10	58.82%
MANNING REENTRY/WORK RELE	32251	1133	1048	6	79	284	25.07%	813	71.75%	36	3.18%	751	66.28%	382	33.72%

ALL EMPLOYEES

PERSONNEL STATISTICS

DATE 030119

INSTITUTION	BUNT	STRG PRES	FUNDS STA	FED	OTH	TOTAL WHITE	PERCENT WHITE	TOTAL BLACK	PERCENT BLACK	TOTAL OTHER	PERCENT OTHER	TOTAL MALE	PERCENT MALE	TOTAL FEMALE	PERCENT FEMALE
INVALID BUDGET CODE	32254	1	1	0	0	1	100.00%	0		0		1	100.00%	0	
LEE CORRECTIONAL INSTITUT	32281	122	118	2	2	63	51.64%	55	45.08%	4	3.28%	109	89.34%	13	10.66%
STATE PARK CORRECTIONAL C	32282	242	234	1	7	94	38.84%	141	58.26%	7	2.89%	78	32.23%	164	67.77%
STEVENSON CORRECTIONAL IN	32292	497	395	12	90	150	30.18%	337	67.81%	10	2.01%	350	70.42%	147	29.58%
WALDEN CORRECTIONAL INSTI	32302	401	381	2	18	154	38.40%	235	58.60%	12	2.99%	270	67.33%	131	32.67%
WATEREE RIVER CORRECTIONA	32312	83	70	3	10	40	48.19%	43	51.81%	0		65	78.31%	18	21.69%
WATEREE RIVER SIU BLDG 2	32313	8	7	0	1	5	62.50%	3	37.50%	0		8	100.00%	0	
WATKINS PRE-RELEASE CENTE	32322	121	105	9	7	50	41.32%	70	57.85%	1	.83%	85	70.25%	36	29.75%
CAMILLE GRAHAM CORRECTION	32331	1424	1295	28	101	341	23.95%	1045	73.38%	38	2.67%	170	11.94%	1254	88.06%
COASTAL OFFICE	33410	11	11	0	0	5	45.45%	5	45.45%	1	9.09%	5	45.45%	6	54.55%
ALLENDALE CORRECTIONAL IN	33411	1433	1396	16	21	324	22.61%	1092	76.20%	17	1.19%	826	57.64%	607	42.36%
COASTAL PRE-RELEASE CENTE	33413	208	177	1	30	63	30.29%	128	61.54%	17	8.17%	135	64.90%	73	35.10%
LIEBER CORRECTIONAL INSTI	33421	2308	2244	16	48	1056	45.75%	1163	50.39%	89	3.86%	1450	62.82%	858	37.18%
MACDOUGALL CORRECTIONAL I	33422	699	661	9	29	341	48.78%	322	46.07%	36	5.15%	466	66.67%	233	33.33%
EVANS CORRECTIONAL INSTIT	33431	126	124	0	2	54	42.86%	70	55.55%	2	1.59%	92	73.02%	34	26.98%
PALMER WORK CENTER	33433	9	9	0	0	4	44.44%	5	55.56%	0		4	44.44%	5	55.56%
PALMER WORK CAMP	33434	7	7	0	0	5	71.43%	2	28.57%	0		5	71.43%	2	28.57%
RIDGELAND CORR INSTITUTIO	33442	1510	1461	6	43	482	30.60%	1006	66.62%	42	2.78%	866	57.35%	644	42.65%
TURBEVILLE CORR INSTITUTI	33452	6	6	0	0	2	33.33%	4	66.67%	0		3	50.00%	3	50.00%
EVANS CORRECTIONAL INSTIT	34531	1693	1667	6	20	519	30.66%	1103	65.15%	71	4.19%	991	58.54%	702	41.46%
KERSHAW CORRECTIONAL INST	34541	1739	1683	9	47	966	55.55%	736	42.32%	37	2.13%	1000	57.50%	739	42.50%
LEE CORRECTIONAL INSTITUT	34551	2248	2141	44	63	756	33.63%	1452	64.59%	40	1.78%	1237	55.03%	1011	44.97%
PALMER PRE-RELEASE CENTER	34563	183	178	1	4	54	29.51%	128	69.94%	1	.55%	109	59.56%	74	40.44%
PALMER WORK CAMP	34564	2	2	0	0	1	50.00%	0		1	50.00%	2	100.00%	0	
TURBEVILLE CORRECTIONAL I	34571	1800	1721	9	70	556	30.89%	1209	67.17%	35	1.94%	956	53.11%	844	46.89%

ALL EMPLOYEES

PERSONNEL STATISTICS

DATE 030119

INSTITUTION	BUNT	STRG PRES	FUNDS STA	FED	OTH	TOTAL WHITE	PERCENT WHITE	TOTAL BLACK	PERCENT BLACK	TOTAL OTHER	PERCENT OTHER	TOTAL MALE	PERCENT MALE	TOTAL FEMALE	PERCENT FEMALE
WATEREE RIVER CORRECTIONA	34582	921	868	10	43	388	42.13%	509	55.26%	24	2.61%	580	62.98%	341	37.02%
WATEREE SHOCK STATE SHOCK	34584	16	14	0	2	5	31.25%	11	68.75%	0		14	87.50%	2	12.50%
FACILITIES MANAGEMENT	35101	102	98	0	4	90	88.24%	9	8.82%	3	2.94%	83	81.37%	19	18.63%
HEADQUARTERS COMPLEX-GROU	35103	9	9	0	0	9	100.00%	0		0		7	77.78%	2	22.22%
DETENTION SVCS	35104	8	8	0	0	8	100.00%	0		0		8	100.00%	0	
ELECTRICAL	35105	41	41	0	0	29	70.73%	10	24.39%	2	4.88%	41	100.00%	0	
FACILITIES SUPPORT	35106	15	15	0	0	12	80.00%	3	20.00%	0		8	53.33%	7	46.67%
HVAC/KITCHEN	35107	24	24	0	0	20	83.33%	4	16.67%	0		24	100.00%	0	
INMATE CONSTRUCTION	35108	20	20	0	0	20	100.00%	0		0		20	100.00%	0	
METALS/ROOFING/FIRE PROTE	35110	21	21	0	0	21	100.00%	0		0		21	100.00%	0	
PHYSICAL PLANT	35112	3	3	0	0	2	66.67%	1	33.33%	0		2	66.67%	1	33.33%
PLUMBING	35113	8	8	0	0	8	100.00%	0		0		8	100.00%	0	
FACILITIES ARCHITECH & EN	35114	10	9	0	1	8	80.00%	0		2	20.00%	7	70.00%	3	30.00%
CONSTRUCTION ADMINISTRATI	36101	9	8	0	1	9	100.00%	0		0		9	100.00%	0	
KIRKLAND MAX SEC UNIT-N04	36127	1	0	0	1	0		0		1	100.00%	1	100.00%	0	
INVALID BUDGET CODE	36139	1	0	0	1	1	100.00%	0		0		1	100.00%	0	
INVALID BUDGET CODE	36140	1	0	0	1	1	100.00%	0		0		1	100.00%	0	
INVALID BUDGET CODE	36153	1	1	0	0	1	100.00%	0		0		1	100.00%	0	
FIRE/LIFE SAFETY	36599	3	0	0	3	3	100.00%	0		0		3	100.00%	0	
CIV LABOR POOL 9511	37990	116	22	0	94	107	92.24%	8	6.90%	1	.86%	101	87.07%	15	12.93%
PROGRAMS & SERVICES	40101	31	28	0	3	13	41.94%	18	58.06%	0		8	25.81%	23	74.19%
DCPS-LIFE SKILLS	40105	17	0	14	3	11	64.71%	6	35.29%	0		2	11.76%	15	88.24%
COMMUNITY SERVICES ADMINI	41301	10	10	0	0	8	80.00%	2	20.00%	0		2	20.00%	8	80.00%
YOIP/YOA PROGRAM	41401	17	17	0	0	10	58.82%	7	41.18%	0		7	41.18%	10	58.82%
INMATE SERVICES	42101	74	64	0	10	38	51.35%	34	45.95%	2	2.70%	50	67.57%	24	32.43%

ALL EMPLOYEES

PERSONNEL STATISTICS

DATE 030119

INSTITUTION	BUNT	STRG PRES	FUNDS			TOTAL WHITE	PERCENT WHITE	TOTAL BLACK	PERCENT BLACK	TOTAL OTHER	PERCENT OTHER	TOTAL MALE	PERCENT MALE	TOTAL FEMALE	PERCENT FEMALE
			STA	FED	OTH										
DIV OF MEDICAL & PROF SVC	43101	25	25	0	0	18	72.00%	7	28.00%	0		3	12.00%	22	88.00%
PALMETTO UNIFIED SCHOOL D	44401	67	24	22	21	43	64.18%	20	29.85%	4	5.97%	23	34.33%	44	65.67%
MENTAL HEALTH	45101	265	251	0	14	113	42.64%	137	51.70%	15	5.66%	85	32.08%	180	67.92%
PUBLIC AWARENESS	47101	2	2	0	0	1	50.00%	1	50.00%	0		1	50.00%	1	50.00%
YOPRS(COLUMBIA)	48201	12	12	0	0	8	66.67%	4	33.33%	0		3	25.00%	9	75.00%
ISS PEE DEE REGION	48211	34	34	0	0	13	38.24%	21	61.76%	0		12	35.29%	22	64.71%
ISS MIDLANDS REGION	48212	33	33	0	0	13	39.39%	20	60.61%	0		15	45.45%	18	54.55%
ISS UPSTATE REGION	48213	35	35	0	0	16	45.71%	14	40.00%	5	14.29%	19	54.29%	16	45.71%
ISS LOW COUNTRY REGION	48214	29	29	0	0	16	55.17%	13	44.83%	0		8	27.59%	21	72.41%
HEALTH SERVICES	50101	58	58	0	0	38	65.52%	16	27.58%	4	6.90%	26	44.83%	32	55.17%
LABORATORY	50401	2	2	0	0	2	100.00%	0		0		1	50.00%	1	50.00%
MEDICAL SUPPORT	53101	122	115	1	6	75	61.48%	43	35.24%	4	3.28%	27	22.13%	95	77.87%
BEHAVIORAL MEDICINE	53102	24	24	0	0	12	50.00%	12	50.00%	0		11	45.83%	13	54.17%
CHIEF LEGAL AND COMPLIANC	60601	22	22	0	0	10	45.45%	11	50.00%	1	4.55%	3	13.64%	19	86.36%
		37912	35672	341	899	16125	42.53%	20691	54.58%	96	.25%	21753	57.38%	16159	42.62%

ACTIVE EMPLOYEES

PERSONNEL STATISTICS

DATE 030119

INSTITUTION	BUNT	STRG PRES	FUNDS STA	FED	OTH	TOTAL WHITE	PERCENT WHITE	TOTAL BLACK	PERCENT BLACK	TOTAL OTHER	PERCENT OTHER	TOTAL MALE	PERCENT MALE	TOTAL FEMALE	PERCENT FEMALE
AGENCY DIRECTOR	10101	5	5	0	0	4	80.00%	1	20.00%	0		2	40.00%	3	60.00%
COMMUNICATIONS	10202	1	1	0	0	0		0		1	100.00%	0		1	100.00%
OFFICE OF INSPECTOR GENER	10301	3	3	0	0	3	100.00%	0		0		2	66.67%	1	33.33%
DIVISION OF VISITATION & OPERATIONS	10305	7	7	0	0	3	42.86%	4	57.14%	0		1	14.29%	6	85.71%
INSTITUTIONAL RETENTION L	10701	26	26	0	0	12	46.15%	13	50.00%	1	3.85%	11	42.31%	15	57.69%
INSTITUTIONAL RETENTION L	10702	6	6	0	0	4	66.67%	2	33.33%	0		5	83.33%	1	16.67%
INSTITUTIONAL RETENTION L	10703	6	6	0	0	1	16.67%	5	83.33%	0		1	16.67%	5	83.33%
INSTITUTIONAL TRAVEL SECU	10704	20	20	0	0	12	60.00%	8	40.00%	0		11	55.00%	9	45.00%
VICTIM SERVICES	10901	10	3	0	7	4	40.00%	8	60.00%	0		1	10.00%	9	90.00%
OFFICE OF GENERAL COUNSEL	14101	15	15	0	0	10	66.67%	4	25.67%	1	6.67%	5	33.33%	10	66.67%
POLICY DEVELOPMENT	14201	2	2	0	0	2	100.00%	0		0		0		2	100.00%
INMATE GRIEVANCE	14301	6	6	0	0	1	16.67%	5	83.33%	0		2	33.33%	4	66.67%
DIV OF COMPLIANCE, STANDARDS & LOCAL INSPECTIONS	15101	1	1	0	0	1	100.00%	0		0		1	100.00%	0	
POLICE SERVICES	17101	48	48	0	0	40	86.96%	5	10.87%	1	2.17%	37	80.43%	9	19.57%
ADMINISTRATION	20101	4	4	0	0	1	25.00%	3	75.00%	0		2	50.00%	2	50.00%
MAIL/SUPPLY ROOM	20104	2	2	0	0	0		2	100.00%	0		2	100.00%	0	
IT SECURITY	20105	3	3	0	0	2	66.67%	1	33.33%	0		1	33.33%	2	66.67%
BUDGET/FINANCE	20201	3	3	0	0	3	100.00%	0		0		1	33.33%	2	66.67%
PURCHASING	20401	12	10	0	2	11	91.67%	1	8.33%	0		0		12	100.00%
RESOURCE & INFORMATION MGMT	21101	15	15	0	0	11	73.33%	4	26.67%	0		10	66.67%	5	33.33%
SYSTEM DEVELOPMENT/SUPPORT	21201	13	13	0	0	9	69.23%	4	30.77%	0		12	92.31%	1	7.69%
FINANCIAL ACCOUNTING	21301	22	21	1	0	16	72.73%	6	27.27%	0		0		22	100.00%
OFFENDER INFORMATION MANAGEMENT	21401	3	3	0	0	2	66.67%	0		1	33.33%	0		3	100.00%
NETWORK AND TELECOMMUNICATIONS	21501	9	9	0	0	7	77.78%	1	11.11%	1	11.11%	9	100.00%	0	

ACTIVE EMPLOYEES

PERSONNEL STATISTICS

DATE 030119

INSTITUTION	BUNT	STRG PRES	FUNDS STA	FED	OTH	TOTAL WHITE	PERCENT WHITE	TOTAL BLACK	PERCENT BLACK	TOTAL OTHER	PERCENT OTHER	TOTAL MALE	PERCENT MALE	TOTAL FEMALE	PERCENT FEMALE
HUMAN RESOURCES ADMINISTR	22101	6	6	0	0	6	100.00%	0		0		0		6	100.00%
BENEFITS	22102	3	3	0	0	2	66.67%	1	33.33%	0		0		3	100.00%
CLASSIFICATION AND COMPEN	22103	5	5	0	0	3	60.00%	2	40.00%	0		0		5	100.00%
DRUG TESTING	22104	1	1	0	0	0		1	100.00%	0		0		1	100.00%
EMPLOYEE RELATIONS	22105	2	2	0	0	1	50.00%	1	50.00%	0		0		2	100.00%
PAYROLL & LEAVE	22106	8	8	0	0	1	12.50%	7	87.50%	0		0		8	100.00%
RECRUITING & EMPLOYMENT S	22301	15	15	0	0	7	46.67%	7	45.67%	1	6.67%	5	33.33%	10	66.67%
ANNOUNCED POSITIONS	22302	2	2	0	0	2	100.00%	0		0		0		2	100.00%
RECRUITING	22303	5	5	0	0	1	20.00%	4	80.00%	0		1	20.00%	4	80.00%
INDUSTRIES ADMINISTRATION	23101	33	1	0	32	27	81.82%	4	12.12%	2	6.06%	20	60.61%	13	39.39%
SUPPORT SERVICES ADMINIST	24101	7	5	1	1	7	100.00%	0		0		5	71.43%	2	28.57%
CANTEEN WHSE INVENTORY/DI	24201	16	0	0	16	13	81.25%	2	12.50%	1	6.25%	12	75.00%	4	25.00%
COMMISSARY WHSE INVENTORY	24301	12	11	0	1	7	58.33%	3	25.00%	2	16.67%	9	75.00%	3	25.00%
RECYCLING OPERATION	24311	5	0	0	5	1	20.00%	4	80.00%	0		3	60.00%	2	40.00%
FOOD SERVICES ADMINISTRAT	24501	5	5	0	0	1	20.00%	4	80.00%	0		2	40.00%	3	60.00%
FOOD SER WHSE INVENTORY/D	24502	24	24	0	0	8	33.33%	16	66.67%	0		18	79.17%	5	20.83%
AGRICULTURE SERVICES	24601	4	0	0	4	4	100.00%	0		0		2	50.00%	2	50.00%
WATEREE FARM OPERATIONS	24602	17	2	0	15	16	94.12%	1	5.88%	0		17	100.00%	0	
WALDEN FARM OPER	24603	3	0	0	3	3	100.00%	0		0		3	100.00%	0	
MAC DOUGALL FARM OPER	24604	3	0	0	3	3	100.00%	0		0		3	100.00%	0	
TRAINING	25101	23	23	0	0	8	34.78%	13	56.52%	2	8.70%	14	60.87%	9	39.13%
OCCUPATIONAL SAFETY AND W	25301	4	4	0	0	2	50.00%	1	25.00%	1	25.00%	1	25.00%	3	75.00%
DIV. OF CLASSIFICATION &	30301	40	40	0	0	13	32.50%	26	65.00%	1	2.50%	6	15.00%	34	85.00%
SECURITY	30501	13	13	0	0	8	61.54%	5	38.46%	0		11	84.62%	2	15.38%
INMATE BUS TERMINAL	30502	40	40	0	0	11	27.50%	27	67.50%	2	5.00%	29	72.50%	11	27.50%

ACTIVE EMPLOYEES

PERSONNEL STATISTICS

DATE 030119

INSTITUTION	BUNT	STRG PRES	FUNDS STA	FED	OTH	TOTAL WHITE	PERCENT WHITE	TOTAL BLACK	PERCENT BLACK	TOTAL OTHER	PERCENT OTHER	TOTAL MALE	PERCENT MALE	TOTAL FEMALE	PERCENT FEMALE
EMERGENCY ACTION CENTER	30503	11	11	0	0	5	45.45%	6	54.55%	0		5	45.45%	6	54.55%
BRR SECURITY FRONT GATE	30504	17	17	0	0	8	47.06%	8	47.06%	1	5.88%	8	47.06%	9	52.94%
HOSPITAL SECURITY TEAM	30505	8	8	0	0	0		7	87.50%	1	12.50%	5	62.50%	3	37.50%
AGENCY SEARCH TEAM	30507	34	34	0	0	16	47.06%	16	47.06%	2	5.88%	27	79.41%	7	20.59%
VEHICLE MANAGEMENT	30701	13	8	0	5	7	53.85%	6	46.15%	0		10	76.92%	3	23.08%
VEHICLE MAINTENANCE	30702	11	11	0	0	8	72.73%	3	27.27%	0		11	100.00%	0	
CAR WASH	30704	1	0	0	1	0		1	100.00%	0		1	100.00%	0	
CATAWBA PRE-RELEASE CENTE	31123	1	1	0	0	0		1	100.00%	0		1	100.00%	0	
TYGER RIVER CORRECTIONAL	31161	202	179	1	22	141	69.80%	53	26.24%	8	3.96%	121	59.90%	81	40.10%
LEATH CORR INSTIT (WOMEN)	31171	119	113	2	4	45	37.82%	72	60.50%	2	1.68%	16	13.45%	103	86.55%
LIVESAY CORRECTIONAL INST	31173	91	87	0	4	53	58.24%	28	30.77%	10	10.99%	62	68.13%	29	31.87%
MCCORMICK CORRECTIONAL IN	31181	150	145	0	5	47	31.33%	97	64.67%	6	4.00%	62	41.33%	88	58.67%
PERRY CORRECTIONAL INSTIT	31191	207	202	1	4	142	68.60%	52	25.12%	13	6.28%	121	58.45%	86	41.55%
BROAD RIVER CORRECTIONAL	32211	307	302	1	4	73	23.78%	218	71.01%	16	5.21%	144	46.91%	163	53.09%
TRENTON CORRECTIONAL INST	32222	139	130	1	8	30	21.58%	106	76.26%	3	2.16%	68	48.92%	71	51.08%
GOODMAN CORRECTIONAL INST	32232	98	98	0	0	32	32.65%	63	64.29%	3	3.06%	61	62.24%	37	37.76%
KIRKLAND CORRECTIONAL INS	32241	485	481	0	4	125	25.77%	344	70.93%	16	3.30%	198	40.82%	287	59.18%
MANNING REENTRY/WORK RELE	32251	148	144	0	4	32	21.62%	111	75.00%	5	3.38%	80	54.05%	68	45.95%
CAMILLE GRAHAM CORRECTION	32331	219	204	1	14	30	13.70%	181	82.65%	8	3.65%	17	7.76%	202	92.24%
ALLENDALE CORRECTIONAL IN	33411	199	196	1	2	31	15.58%	164	82.41%	4	2.01%	74	37.19%	125	62.81%
LIEBER CORRECTIONAL INSTI	33421	194	189	0	5	50	25.77%	135	69.59%	9	4.64%	83	42.78%	111	57.22%
MACDOUGALL CORRECTIONAL I	33422	148	141	1	6	65	43.92%	74	50.00%	9	6.08%	87	58.78%	61	41.22%
RIDGELAND CORR INSTITUTIO	33442	178	171	2	5	39	21.91%	136	76.40%	3	1.69%	75	42.13%	103	57.87%
EVANS CORRECTIONAL INSTIT	34531	180	173	1	6	41	22.78%	133	73.89%	6	3.33%	70	38.89%	110	61.11%
KERSHAW CORRECTIONAL INST	34541	186	181	0	5	102	54.84%	80	43.01%	4	2.15%	89	47.85%	97	52.15%

ACTIVE EMPLOYEES

PERSONNEL STATISTICS

DATE 030119

INSTITUTION	BUNT	STRG PRES	FUNDS STA	FED	OTH	TOTAL WHITE	PERCENT WHITE	TOTAL BLACK	PERCENT BLACK	TOTAL OTHER	PERCENT OTHER	TOTAL MALE	PERCENT MALE	TOTAL FEMALE	PERCENT FEMALE
LEE CORRECTIONAL INSTITUT	34551	259	245	2	12	63	24.32%	188	72.59%	8	3.09%	91	35.14%	168	64.86%
PALMER PRE-RELEASE CENTER	34563	39	39	0	0	7	17.95%	32	82.05%	0		21	53.85%	18	46.15%
TURBEVILLE CORRECTIONAL I	34571	255	239	2	14	66	25.88%	183	71.76%	6	2.35%	91	35.69%	164	64.31%
WATEREE RIVER CORRECTIONA	34582	166	162	1	3	65	39.16%	97	58.43%	4	2.41%	80	54.22%	76	45.78%
FACILITIES MANAGEMENT	35101	9	9	0	0	6	66.67%	3	33.33%	0		4	44.44%	5	55.56%
HEADQUARTERS COMPLEX-GROU	35103	7	7	0	0	7	100.00%	0		0		6	85.71%	1	14.29%
DETENTION SVCS	35104	5	5	0	0	5	100.00%	0		0		5	100.00%	0	
ELECTRICAL	35105	27	27	0	0	18	66.67%	8	29.63%	1	3.70%	27	100.00%	0	
FACILITIES SUPPORT	35106	7	7	0	0	5	71.43%	2	28.57%	0		4	57.14%	3	42.86%
HVAC/KITCHEN	35107	14	14	0	0	11	78.57%	3	21.43%	0		14	100.00%	0	
INMATE CONSTRUCTION	35108	9	9	0	0	9	100.00%	0		0		9	100.00%	0	
METALS/ROOFING/FIRE PROTE	35110	12	12	0	0	12	100.00%	0		0		12	100.00%	0	
PHYSICAL PLANT	35112	2	2	0	0	1	50.00%	1	50.00%	0		1	50.00%	1	50.00%
PLUMBING	35113	7	7	0	0	7	100.00%	0		0		7	100.00%	0	
FACILITIES ARCHITECH & EN	35114	7	6	0	1	5	71.43%	0		2	28.57%	5	71.43%	2	28.57%
CIV LABOR POOL 9511	37890	3	3	0	0	3	100.00%	0		0		1	33.33%	2	66.67%
PROGRAMS & SERVICES	40101	14	13	0	1	3	21.43%	11	78.57%	0		3	21.43%	11	78.57%
INMATE SERVICES	42101	5	5	0	0	2	40.00%	3	60.00%	0		1	20.00%	4	80.00%
PALMETTO UNIFIED SCHOOL D	44401	9	3	4	2	3	33.33%	4	44.44%	2	22.22%	3	33.33%	6	66.67%
MENTAL HEALTH	45101	11	11	0	0	5	45.45%	3	27.27%	3	27.27%	4	36.36%	7	63.64%
PUBLIC AWARENESS	47101	2	2	0	0	1	50.00%	1	50.00%	0		1	50.00%	1	50.00%
YOPRS(COLUMBIA)	48201	9	9	0	0	6	66.67%	3	33.33%	0		2	22.22%	7	77.78%
ISS PEE DEE REGION	48211	16	16	0	0	5	31.25%	11	68.75%	0		5	31.25%	11	68.75%
ISS MIDLANDS REGION	48212	16	16	0	0	6	37.50%	10	62.50%	0		7	43.75%	9	56.25%
ISS UPSTATE REGION	48213	19	19	0	0	11	57.89%	4	21.05%	4	21.05%	9	47.37%	10	52.63%

ACTIVE EMPLOYEES

PERSONNEL STATISTICS

DATE 030119

INSTITUTION	BUNT	STRG PRES	FUNDS STA	FED	OTH	TOTAL WHITE	PERCENT WHITE	TOTAL BLACK	PERCENT BLACK	TOTAL OTHER	PERCENT OTHER	TOTAL MALE	PERCENT MALE	TOTAL FEMALE	PERCENT FEMALE
ISS LOW COUNTRY REGION	48214	18	18	0	0	9	50.00%	9	50.00%	0		6	33.33%	12	66.67%
HEALTH SERVICES	50101	20	20	0	0	13	65.00%	6	30.00%	1	5.00%	7	35.00%	13	65.00%
LABORATORY	50401	1	1	0	0	1	100.00%	0		0		1	100.00%	0	
MEDICAL SUPPORT	53101	27	27	0	0	18	66.67%	9	33.33%	0		2	7.41%	25	92.59%
CHIEF LEGAL AND COMPLIANC	80801	15	15	0	0	7	46.67%	8	53.33%	0		2	13.33%	13	86.67%
		4894	4641	23	230	1818	37.15%	2898	59.22%	178	3.64%	2217	45.30%	2677	54.70%

ACTIVE EMPLOYEES

PERSONNEL STATISTICS

DATE 030119

INSTITUTION	BUNT	STRG PRES	FUNDS STA FED OTH	TOTAL WHITE	PERCENT WHITE	TOTAL BLACK	PERCENT BLACK	TOTAL OTHER	PERCENT OTHER	TOTAL MALE	PERCENT MALE	TOTAL FEMALE	PERCENT FEMALE
AGENCY DIRECTOR	10101	3	3 0 0	2	66.67%	1	33.33%	0		2	66.67%	1	33.33%
COMMUNICATIONS	10202	1	1 0 0	0		0		1	100.00%	0		1	100.00%
OFFICE OF INSPECTOR GENER	10301	3	3 0 0	3	100.00%	0		0		2	66.67%	1	33.33%
DIVISION OF VISITATION & OPERATIONS	10305 10701	7 25	7 0 0 25 0 0	3 12	42.86% 48.00%	4 12	57.14% 48.00%	0 1		1 11	14.29% 44.00%	6 14	85.71% 56.00%
INSTITUTIONAL RETENTION L	10702	6	6 0 0	4	66.67%	2	33.33%	0		5	83.33%	1	16.67%
INSTITUTIONAL RETENTION L	10703	6	6 0 0	1	16.67%	5	83.33%	0		1	16.67%	5	83.33%
INSTITUTIONAL TRAVEL SECU	10704	20	20 0 0	12	60.00%	8	40.00%	0		11	55.00%	9	45.00%
VICTIM SERVICES	10901	9	3 0 6	3	33.33%	6	66.67%	0		1	11.11%	8	88.89%
OFFICE OF GENERAL COUNSEL	14101	15	15 0 0	10	66.67%	4	25.67%	1	6.67%	5	33.33%	10	66.67%
POLICY DEVELOPMENT	14201	2	2 0 0	2	100.00%	0		0		0		2	100.00%
INMATE GRIEVANCE	14301	6	6 0 0	1	16.67%	5	83.33%	0		2	33.33%	4	66.67%
STATE & LOCAL INSPECTIONS	15501	1	1 0 0	1	100.00%	0		0		1	100.00%	0	
POLICE SERVICES	17101	46	46 0 0	40	86.96%	5	10.87%	1	2.17%	37	80.43%	9	19.57%
ADMINISTRATION	20101	3	3 0 0	1	33.33%	2	66.67%	0		2	66.67%	1	33.33%
MAIL/SUPPLY ROOM	20104	1	1 0 0	0		1	100.00%	0		1	100.00%	0	
IT SECURITY	20105	1	1 0 0	1	100.00%	0		0		1	100.00%	0	
BUDGET/FINANCE	20201	3	3 0 0	3	100.00%	0		0		1	33.33%	2	66.67%
PURCHASING	20401	11	10 0 1	10	90.91%	1	9.09%	0		0		11	100.00%
RESOURCE & INFORMATION MG	21101	15	15 0 0	11	73.33%	4	26.67%	0		10	66.67%	5	33.33%
SYSTEM DEVELOPMENT/SUPPOR	21201	13	13 0 0	9	69.23%	4	30.77%	0		12	92.31%	1	7.69%
FINANCIAL ACCOUNTING	21301	22	21 1 0	16	72.73%	6	27.27%	0		0		22	100.00%
OFFENDER INFORMATION MANA	21401	3	3 0 0	2	66.67%	0		1	33.33%	0		3	100.00%
NETWORK AND TELECOMMUNICA	21501	9	9 0 0	7	77.78%	1	11.11%	1	11.11%	9	100.00%	0	
HUMAN RESOURCES ADMINISTR	22101	6	6 0 0	6	100.00%	0		0		0		6	100.00%

ACTIVE EMPLOYEES

PERSONNEL STATISTICS

DATE 030119

INSTITUTION	BUNT	STRG PRES	FUNDS STA	FED	OTH	TOTAL WHITE	PERCENT WHITE	TOTAL BLACK	PERCENT BLACK	TOTAL OTHER	PERCENT OTHER	TOTAL MALE	PERCENT MALE	TOTAL FEMALE	PERCENT FEMALE
BENEFITS	22102	3	3	0	0	2	66.67%	1	33.33%	0		0		3	100.00%
CLASSIFICATION AND COMPEN	22103	5	5	0	0	3	60.00%	2	40.00%	0		0		5	100.00%
EMPLOYEE RELATIONS	22105	2	2	0	0	1	50.00%	1	50.00%	0		0		2	100.00%
PAYROLL & LEAVE	22106	7	7	0	0	1	14.29%	6	85.71%	0		0		7	100.00%
RECRUITING & EMPLOYMENT S	22301	11	11	0	0	5	45.45%	5	45.45%	1	9.09%	5	45.45%	6	54.55%
ANNOUNCED POSITIONS	22302	1	1	0	0	1	100.00%	0		0		0		1	100.00%
RECRUITING	22303	5	5	0	0	1	20.00%	4	80.00%	0		1	20.00%	4	80.00%
INDUSTRIES ADMINISTRATION	23101	30	1	0	29	24	80.00%	4	13.33%	2	6.67%	18	60.00%	12	40.00%
SUPPORT SERVICES ADMINIST	24101	7	5	1	1	7	100.00%	0		0		5	71.43%	2	28.57%
CANTEEN WHSE INVENTORY/DI	24201	15	0	0	15	12	80.00%	2	13.33%	1	6.67%	12	80.00%	3	20.00%
COMMISSARY WHSE INVENTORY	24301	12	11	0	1	7	58.33%	3	25.00%	2	16.67%	9	75.00%	3	25.00%
RECYCLING OPERATION	24311	5	0	0	5	1	20.00%	4	80.00%	0		3	60.00%	2	40.00%
FOOD SERVICES ADMINISTRAT	24501	5	5	0	0	1	20.00%	4	80.00%	0		2	40.00%	3	60.00%
FOOD SER WHSE INVENTORY/D	24502	24	24	0	0	8	33.33%	16	66.67%	0		19	79.17%	5	20.83%
AGRICULTURE SERVICES	24601	4	0	0	4	4	100.00%	0		0		2	50.00%	2	50.00%
WATEREE FARM OPERATIONS	24602	15	0	0	15	14	93.33%	1	6.67%	0		15	100.00%	0	
WALDEN FARM OPER	24603	3	0	0	3	3	100.00%	0		0		3	100.00%	0	
MAC DOUGALL FARM OPER	24604	3	0	0	3	3	100.00%	0		0		3	100.00%	0	
TRAINING	25101	23	23	0	0	8	34.78%	13	56.52%	2	8.70%	14	60.87%	9	39.13%
OCCUPATIONAL SAFETY AND W	25301	4	4	0	0	2	50.00%	1	25.00%	1	25.00%	1	25.00%	3	75.00%
DIV. OF CLASSIFICATION &	30301	39	39	0	0	13	33.33%	25	64.10%	1	2.56%	6	15.38%	33	84.62%
SECURITY	30501	13	13	0	0	8	61.54%	5	38.46%	0		11	84.62%	2	15.38%
INMATE BUS TERMINAL	30502	40	40	0	0	11	27.50%	27	67.50%	2	5.00%	29	72.50%	11	27.50%
EMERGENCY ACTION CENTER	30503	11	11	0	0	5	45.45%	6	54.55%	0		5	45.45%	6	54.55%
BRR SECURITY FRONT GATE	30504	17	17	0	0	8	47.06%	8	47.06%	1	5.88%	8	47.06%	9	52.94%

ACTIVE EMPLOYEES

PERSONNEL STATISTICS

DATE 030119

INSTITUTION	BUNT	STRG PRES	FUNDS STA	FED	OTH	TOTAL WHITE	PERCENT WHITE	TOTAL BLACK	PERCENT BLACK	TOTAL OTHER	PERCENT OTHER	TOTAL MALE	PERCENT MALE	TOTAL FEMALE	PERCENT FEMALE
HOSPITAL SECURITY TEAM	30505	8	8	0	0	0		7	87.50%	1	12.50%	5	62.50%	3	37.50%
AGENCY SEARCH TEAM	30507	34	34	0	0	16	47.06%	16	47.06%	2	5.88%	27	79.41%	7	20.59%
VEHICLE MANAGEMENT	30701	8	8	0	0	5	62.50%	3	37.50%	0		5	62.50%	3	37.50%
VEHICLE MAINTENANCE	30702	11	11	0	0	8	72.73%	3	27.27%	0		11	100.00%	0	
CATAWBA PRE-RELEASE CENTE	31123	1	1	0	0	0		1	100.00%	0		1	100.00%	0	
TYGER RIVER CORRECTIONAL	31161	196	178	1	17	135	68.88%	53	27.04%	8	4.08%	116	59.18%	80	40.82%
LEATH CORR INSTIT (WOMEN)	31171	114	110	0	4	42	36.84%	70	61.40%	2	1.75%	15	13.16%	99	86.84%
LIVESAY CORRECTIONAL INST	31173	88	84	0	4	52	59.09%	26	29.55%	10	11.36%	60	68.18%	28	31.82%
MCCORMICK CORRECTIONAL IN	31181	148	144	0	4	46	31.08%	96	64.86%	6	4.05%	60	40.54%	88	59.46%
PERRY CORRECTIONAL INSTIT	31191	204	200	0	4	139	68.14%	52	25.49%	13	6.37%	119	58.33%	85	41.67%
BROAD RIVER CORRECTIONAL	32211	302	299	0	3	69	22.85%	217	71.85%	16	5.30%	140	46.36%	162	53.64%
TRENTON CORRECTIONAL INST	32222	136	128	1	7	29	21.32%	104	76.47%	3	2.21%	68	50.00%	68	50.00%
GOODMAN CORRECTIONAL INST	32232	98	98	0	0	32	32.65%	63	64.29%	3	3.06%	61	62.24%	37	37.76%
KIRKLAND CORRECTIONAL INS	32241	462	460	0	2	105	22.73%	342	73.03%	15	3.25%	187	40.48%	275	59.52%
MANNING REENTRY/WORK RELE	32251	145	141	0	4	32	22.07%	108	74.48%	5	3.45%	79	54.48%	66	45.52%
CAMILLE GRAHAM CORRECTION	32331	213	198	1	14	28	13.15%	177	82.10%	8	3.76%	15	7.04%	198	92.96%
ALLENDALE CORRECTIONAL IN	33411	195	194	0	1	30	15.38%	161	82.56%	4	2.05%	71	36.41%	124	63.59%
LIEBER CORRECTIONAL INSTI	33421	192	187	0	5	50	26.04%	133	69.27%	9	4.69%	82	42.71%	110	57.29%
MACDOUGALL CORRECTIONAL I	33422	146	139	1	6	63	43.15%	74	50.68%	9	6.16%	86	58.90%	60	41.10%
RIDGELAND CORR INSTITUTIO	33442	175	170	1	4	38	21.71%	134	76.57%	3	1.71%	74	42.29%	101	57.71%
EVANS CORRECTIONAL INSTIT	34531	177	173	0	4	39	22.03%	132	74.58%	6	3.39%	70	39.55%	107	60.45%
KERSHAW CORRECTIONAL INST	34541	181	178	0	3	99	54.70%	78	43.09%	4	2.21%	86	47.51%	95	52.49%
LEE CORRECTIONAL INSTITUT	34551	255	242	1	12	60	23.53%	187	73.33%	8	3.14%	89	34.90%	166	65.10%
PALMER PRE-RELEASE CENTER	34563	35	35	0	0	7	20.00%	28	80.00%	0		18	51.43%	17	48.57%
TURBEVILLE CORRECTIONAL I	34571	250	235	2	13	65	26.00%	180	72.00%	5	2.00%	90	36.00%	160	64.00%

ACTIVE EMPLOYEES

PERSONNEL STATISTICS

DATE 030119

INSTITUTION	BUNT	STRG PRES	FUNDS STA	FED	OTH	TOTAL WHITE	PERCENT WHITE	TOTAL BLACK	PERCENT BLACK	TOTAL OTHER	PERCENT OTHER	TOTAL MALE	PERCENT MALE	TOTAL FEMALE	PERCENT FEMALE
WATEREE RIVER CORRECTIONA	34582	164	160	1	3	64	39.02%	96	58.54%	4	2.44%	90	54.88%	74	45.12%
FACILITIES MANAGEMENT	35101	6	6	0	0	5	83.33%	1	16.67%	0		3	50.00%	3	50.00%
HEADQUARTERS COMPLEX-GROU	35103	7	7	0	0	7	100.00%	0		0		6	85.71%	1	14.29%
DETENTION SVCS	35104	5	5	0	0	5	100.00%	0		0		5	100.00%	0	
ELECTRICAL	35105	23	23	0	0	17	73.91%	5	21.74%	1	4.35%	23	100.00%	0	
FACILITIES SUPPORT	35106	7	7	0	0	5	71.43%	2	28.57%	0		4	57.14%	3	42.86%
HVAC/KITCHEN	35107	12	12	0	0	9	75.00%	3	25.00%	0		12	100.00%	0	
INMATE CONSTRUCTION	35108	7	7	0	0	7	100.00%	0		0		7	100.00%	0	
METALS/ROOFING/FIRE PROTE	35110	10	10	0	0	10	100.00%	0		0		10	100.00%	0	
PHYSICAL PLANT	35112	2	2	0	0	1	50.00%	1	50.00%	0		1	50.00%	1	50.00%
PLUMBING	35113	6	6	0	0	6	100.00%	0		0		6	100.00%	0	
FACILITIES ARCHITECH & EN	35114	5	5	0	0	3	60.00%	0		2	40.00%	4	80.00%	1	20.00%
CIV LABOR POOL 9511	37990	3	3	0	0	3	100.00%	0		0		1	33.33%	2	66.67%
PROGRAMS & SERVICES	40101	12	11	0	1	2	16.67%	10	83.33%	0		2	16.67%	10	83.33%
INMATE SERVICES	42101	5	5	0	0	2	40.00%	3	60.00%	0		1	20.00%	4	80.00%
PALMETTO UNIFIED SCHOOL D	44401	9	3	4	2	3	33.33%	4	44.44%	2	22.22%	3	33.33%	6	66.67%
MENTAL HEALTH	45101	10	10	0	0	4	40.00%	3	30.00%	3	30.00%	4	40.00%	6	60.00%
PUBLIC AWARENESS	47101	2	2	0	0	1	50.00%	1	50.00%	0		1	50.00%	1	50.00%
YOPRS(COLUMBIA)	48201	8	8	0	0	5	62.50%	3	37.50%	0		2	25.00%	6	75.00%
ISS PEE DEE REGION	48211	16	16	0	0	5	31.25%	11	68.75%	0		5	31.25%	11	68.75%
ISS MIDLANDS REGION	48212	16	16	0	0	6	37.50%	10	62.50%	0		7	43.75%	9	56.25%
ISS UPSTATE REGION	48213	19	19	0	0	11	57.89%	4	21.05%	4	21.05%	9	47.37%	10	52.63%
ISS LOW COUNTRY REGION	48214	18	18	0	0	9	50.00%	9	50.00%	0		6	33.33%	12	66.67%
HEALTH SERVICES	50101	17	17	0	0	11	64.71%	6	35.29%	0		7	41.18%	10	58.82%
LABORATORY	50401	1	1	0	0	1	100.00%	0		0		1	100.00%	0	

ACTIVE EMPLOYEES

PERSONNEL STATISTICS

DATE 030119

INSTITUTION	BUNT	STRG PRES	FUNDS			TOTAL WHITE	PERCENT WHITE	TOTAL BLACK	PERCENT BLACK	TOTAL OTHER	PERCENT OTHER	TOTAL MALE	PERCENT MALE	TOTAL FEMALE	PERCENT FEMALE
			STA	FED	OTH										
MEDICAL SUPPORT	53101	26	26	0	0	17	65.38%	9	34.62%	0		2	7.69%	24	92.31%
CHIEF LEGAL AND COMPLIANC	60601	13	13	0	0	5	38.46%	8	61.54%	0		2	15.38%	11	84.62%
		4744	4529	15	200	1726	36.38%	2843	59.93%	175	3.69%	2145	45.22%	2599	54.78%

ACTIVE OFFICER/CADET FORCE

PERSONNEL STATISTICS

DATE 030119

INSTITUTION	BUNT	STRENGTH AUTHR	PRESENT	STATUS	TOTAL WHITE	PERCENT WHITE	TOTAL BLACK	PERCENT BLACK	TOTAL OTHER	PERCENT OTHER	TOTAL MALE	PERCENT MALE	TOTAL FEMALE	PERCENT FEMALE
** NO AUTHR STRENGTH **	10704													
** NO AUTHR STRENGTH **	22301													
RECYCLING OPERATION	24311	1	1	0	0		1	100.00%	0		1	100.00%	0	
** NO AUTHR STRENGTH **	24502													
WALDEN FARM OPER	24603	1	1	0	1	100.00%	0		0		1	100.00%	0	
MAC DOUGALL FARM OPER	24604	1	1	0	1	100.00%	0		0		1	100.00%	0	
BRR SECURITY FRONT GATE	30504	10	8	2-	4	50.00%	3	37.50%	1	12.50%	3	37.50%	5	62.50%
AGENCY SEARCH TEAM	30507	14	11	3-	4	36.36%	7	63.64%	0		10	90.91%	1	9.09%
** NO AUTHR STRENGTH **	31123													
TYGER RIVER CORRECTIONAL	31161	113	38	75-	19	50.00%	13	34.21%	6	15.79%	16	42.11%	22	57.89%
LEATH CORR INSTIT (WOMEN)	31171	48	21	27-	5	23.81%	14	66.67%	2	9.52%	2	9.52%	19	90.48%
LIVESAY CORRECTIONAL INST	31173	46	23	23-	12	52.17%	6	26.09%	5	21.74%	18	78.26%	5	21.74%
MCCORMICK CORRECTIONAL IN	31181	119	44	75-	14	31.82%	26	59.09%	4	9.09%	23	52.27%	21	47.73%
PERRY CORRECTIONAL INSTIT	31191	148	75	73-	50	66.67%	20	25.67%	5	6.67%	51	68.00%	24	32.00%
BROAD RIVER CORRECTIONAL	32211	201	144	57-	33	22.92%	101	70.14%	10	6.94%	79	54.86%	65	45.14%
TRENTON CORRECTIONAL INST	32222	86	44	22-	11	25.00%	31	70.45%	2	4.55%	17	38.64%	27	61.36%
GOODMAN CORRECTIONAL INST	32232	49	39	10-	13	33.33%	24	61.54%	2	5.13%	23	58.97%	16	41.03%
KIRKLAND CORRECTIONAL INS	32241	277	189	88-	36	19.05%	148	77.31%	5	2.65%	76	40.21%	113	59.79%
MANNING REENTRY/WORK RELE	32251	85	60	25-	14	23.33%	43	71.67%	3	5.00%	39	65.00%	21	35.00%
CAMILLE GRAHAM CORRECTION	32331	117	89	28-	12	13.48%	74	83.15%	3	3.37%	2	2.25%	87	97.75%
ALLEDALE CORRECTIONAL IN	33411	101	87	14-	10	11.49%	76	87.36%	1	1.15%	31	35.63%	56	64.37%
LIEBER CORRECTIONAL INSTI	33421	160	80	80-	17	21.25%	60	75.00%	3	3.75%	34	42.50%	46	57.50%
MACDOUGALL CORRECTIONAL I	33422	77	60	17-	17	28.33%	39	65.00%	4	6.67%	31	51.67%	29	48.33%
RIDGELAND CORR INSTITUTIO	33442	96	55	41-	8	14.55%	45	80.82%	2	3.64%	24	43.64%	31	56.36%
EVANS CORRECTIONAL INSTIT	34531	133	66	67-	16	24.24%	46	69.70%	4	6.06%	25	37.88%	41	62.12%

ACTIVE OFFICER/CADET FORCE

PERSONNEL STATISTICS

DATE 030119

INSTITUTION	BUNT	STRENGTH		STATUS	TOTAL		PERCENT		TOTAL	PERCENT		TOTAL	PERCENT	
		AUTHR	PRESENT		WHITE	BLACK	WHITE	BLACK		OTHER	OTHER		MALE	MALE
KERSHAW CORRECTIONAL INST	34541	150	61	89-	31	28	50.82%	45.90%	2	3.28%	35	57.38%	26	42.62%
LEE CORRECTIONAL INSTITUT	34551	190	94	96-	20	71	21.28%	75.53%	3	3.19%	30	31.91%	64	68.09%
PALMER PRE-RELEASE CENTER	34563	15	15	0	4	11	26.67%	73.33%	0		9	60.00%	6	40.00%
TURBEVILLE CORRECTIONAL I	34571	167	92	75-	17	75	18.48%	81.52%	0		29	31.52%	63	68.48%
WATEREE RIVER CORRECTIONA	34582	86	87	19-	25	39	37.31%	58.21%	3	4.48%	31	46.27%	36	53.73%
		2471	1465	6-	394	1001	26.89%	68.33%	70	4.78%	641	43.75%	824	56.25%

** DISCREPANCIES IN THE AUTHORIZED STRENGTH AND PRESENT STRENGTH FOR A BUDGET UNIT OR FINAL TOTALS FOR ALL BUDGET UNITS MAY REFLECT NEED TO UPDATE AUTHORIZED STRENGTH.

Question 15

Attachments

**Estimate of Basic Training Cost Per Graduate
Based on FY 2018 Expenditures and Class/Student Data**

Total Training Academy and Firing Range Expenditures Including Fringe Benefits	\$2,334,801.44
Estimated Overall Percentage of Expenditures Allocated to Basic Training (based on class hours and actual expenditures)	60.05%
Estimated Basic Training Expenditures in FY 2018	\$1,402,056.00
Prorata Share of Salary of Non-Training Academy Instructor Led classes related to Basic Training (Median Salary for Instructor + FY18 Fringe 47.2%) = \$41,930 + \$19,791	\$61,720.96
Instructor Salary and Fringe Hourly Rate	\$29.67
Non-Training Academy Instructor Cost based on 88 hours of Basic Training related Classes	\$2,620.85
FY 2018 Basic Training Expenditures	\$1,404,676.86
Total Student Hours Delivered by Basic Training Classes (Based on Graduates)	196,854
Average Basic Training Cost per Student Hour	\$7.14
Starting Annual Salary of Correctional Officer without Experience	\$31,263.00
Total Starting Annual Salary (Starting Annual Salary of CO w/out Experience + Fringe Benefit @47.2% for Basic Training Student)	\$46,019.14
Total Starting Salary Per Hour for Basic Training Student	\$22.12
TOTAL PER STUDENT COST PER HOUR FOR BASIC TRAINING (Training Cost + Total Salary)	\$29.26
TOTAL BASIC TRAINING COST PER GRADUATE (243.03 hours average)	\$7,111.09
Old Requirements	New Requirements as of February 5, 2018.
C.O. Certification Training (Basic)	
288 Hours - 8 Hours New Employee On-Boarding (NEO) - 40 Hours Agency Orientation - 240 Hours Basic Training	208 Hours - 8 Hours New Employee On-Boarding (NEO) - 40 Hours Agency Orientation - 160 Hours Basic Training
Cadet Basic Training	
248 Hours - 8 Hours New Employee On-Boarding (NEO) - 40 Hours Agency Orientation - 200 Hours Basic Training	172 Hours - 8 Hours New Employee On-Boarding (NEO) - 40 Hours Agency Orientation - 124 Hour Basic Training
Cadet Basic Completion	
56 Hours - 56 Hours Pistol/Hand Gun Range	32 Hours - 32 Hours Pistol/Hand Gun Range
C.O. Basic Training (Non-Security to Security)	
77 Hours - 69 Hours Basic Training	44 Hours - 44 Hours Basic Training

**FY 2018 Expenditures of Cost Centers Training and Range
Distributed by Functional Area and General Ledger Codes**

GL Code	GL Description	Central Administrati (1101)	Commissary (2213)	Food Service (2212)	Maintenance (M241)	Security (2211)	Staff Training (1206)	Utilities (2247)	TOTAL	BASIC TRAINING PORTION BASED ON CLASS HOURS OR ACTUAL EXPENDITURE	BASIC TRAINING EXPENDITURES
5010580000	CLASSIFIED POSITIONS	\$ 41,929.92		\$ 94,446.63		\$ 44,582.86	\$ 981,716.07		\$ 1,162,675.48	66.57%	\$773,975.35
5010710000	TEMPORARY POSITIONS	\$ 760.00							\$ 760.00	66.57%	\$505.92
5010890000	TERMINAL LEAVE						\$ 26,882.47		\$ 26,882.47	66.57%	\$17,895.25
5010990000	BONUS PAY	\$ 2,000.00		\$ 6,000.00		\$ 2,250.00	\$ 31,500.00		\$ 41,750.00	66.57%	\$27,792.34
5020077222	NCV- VOICENET	\$ 6,878.20							\$ 6,878.20	48.13%	\$3,310.44
5020090009	PHONE - CELL	\$ 1,262.45							\$ 1,262.45	48.13%	\$607.61
5021400000	EDUC TRNG-NON STATE	\$ 22,944.12							\$ 22,944.12	48.13%	\$11,042.88
5021410000	EDUC & TRNG-STATE	\$ 237.60							\$ 237.60	48.13%	\$114.36
5021469310	FIRE ALARM SYSTEMS	\$ 1,047.56							\$ 1,047.56	48.13%	\$504.18
5021469315	PLUMBING SERVICES				\$ 2,860.00				\$ 2,860.00	48.13%	\$1,376.50
5021479206	GLASS REPAIR				\$ 3,235.78				\$ 3,235.78	48.13%	\$1,557.36
5021479600	GROUNDS MAINT SRVC				\$ 2,400.00				\$ 2,400.00	48.13%	\$1,155.11
5024990000	OTH CNT-NON-IT & REA					\$ 5,134.35			\$ 5,134.35	48.13%	\$2,471.13
5024990002	OTH CNT SER-KEYS					\$ (75.00)			\$ (75.00)	48.13%	-\$36.10
5030010000	OFFICE SUPPLIES	\$ 6,713.52		\$ 71.92		\$ 1,122.75			\$ 7,908.19	48.13%	\$3,806.17
5030030000	PRINTED ITEMS	\$ 29,500.39							\$ 29,500.39	48.13%	\$14,198.38
5030050000	PHOTO & VISUAL SUPP	\$ 873.02							\$ 873.02	48.13%	\$420.18
5030067130	EQUIP&SUPP- EUC	\$ 27,035.36							\$ 27,035.36	48.13%	\$13,011.97
5030067131	PLM- EUC	\$ 410.72							\$ 410.72	48.13%	\$197.68
5030067170	EQUIP&SUPP- PRINT EU	\$ 966.73							\$ 966.73	48.13%	\$465.28
5030067180	EQUIP&SUPP- PRINTENT	\$ 886.16				\$ 12.21			\$ 898.37	48.13%	\$432.38
5030067201	PLM- SERVERS	\$ 1,056.20							\$ 1,056.20	48.13%	\$508.34
5030067210	EQUIP&SUPP- STORAGE	\$ 469.73							\$ 469.73	48.13%	\$226.08
5031010000	LAUNDRY SUPPLIES	\$ 9,395.08		\$ 6,493.52		\$ 872.74			\$ 16,761.34	48.13%	\$8,067.14
5031019600	GROUNDS MAINT SPPLY	\$ 38.67							\$ 38.67	48.13%	\$18.61
5031019602	PARKNG/RDS MNTC SUPL				\$ 566.33				\$ 566.33	48.13%	\$272.57
5031469301	CAFE EQUIP & SM WARE				\$ 1,142.97				\$ 1,142.97	48.13%	\$550.11
5031469302	ELECTRICAL SUPPLIES				\$ 7,437.74				\$ 7,437.74	48.13%	\$3,579.74
5031469304	FIRE ALARM SYS SPPLY				\$ 2,221.23				\$ 2,221.23	48.13%	\$1,069.07
5031469305	HVAC SUPPLIES				\$ 25,774.74				\$ 25,774.74	48.13%	\$12,405.24
5031469308	OTHER MAINT SUPPLIES				\$ 4,889.76				\$ 4,889.76	48.13%	\$2,353.41
5031469309	PLUMBING SUPPLIES				\$ 2,742.66				\$ 2,742.66	48.13%	\$1,320.03
5031479203	JANITORIAL SUPPLIES	\$ 233.28	\$ 413.37	\$ 1,585.84		\$ 53.98			\$ 2,286.47	48.13%	\$1,100.47
5031479204	LOCKSMITH SUPPLIES				\$ 4,132.62				\$ 4,132.62	48.13%	\$1,989.01
5031510000	MOTOR VEHICLE SUPP	\$ 9.72							\$ 9.72	48.13%	\$4.68
5032410000	MED/SCIENT/LAB SUPP	\$ 3,241.09		\$ 253.80		\$ 10,341.62			\$ 13,836.51	48.13%	\$6,659.44
5032430000	CLIEN/INMATE HYG SUP	\$ 53.79				\$ 22.88			\$ 76.67	48.13%	\$36.90
5032910000	MUNIT/LAW ENF SUPP	\$ 5,432.07				\$ 141,717.42			\$ 147,149.49	82.89% ****	\$121,969.82
5033010000	FOOD SUPPLIES - FOOD			\$ 65,278.47					\$ 65,278.47	48.13%	\$31,418.17
5033040000	AGR/MAR/FRSTRY SUPP	\$ 1,244.01							\$ 1,244.01	48.13%	\$598.74
5033050000	CLOTHING SUPPLIES	\$ 213.54	\$ 1,896.46	\$ 274.87					\$ 2,384.87	48.13%	\$1,147.82
5033090000	EMPLOYEE RECOG AWARD	\$ 4,427.38				\$ 252.12			\$ 4,679.50	48.13%	\$2,252.22
5033130000	FACTORY SUPPLIES	\$ 1,526.69		\$ 220.75		\$ 78.84			\$ 1,826.28	48.13%	\$878.98
5033990000	OTHER SUPPLIES	\$ 5,239.71				\$ 1,130.09			\$ 6,369.80	48.13%	\$3,065.75
5040037000	DP-RENT DATA PRC EQP	\$ 2,776.05							\$ 2,776.05	48.13%	\$1,336.10
5040057000	IT- RENTAL-CONT RENT	\$ 2,946.76							\$ 2,946.76	48.13%	\$1,418.26
5040070000	RENT-ST OWNED R PROPERTY	\$ 925.35							\$ 925.35	48.13%	\$445.37
5050010000	IN ST-MEALS-NON-REP	\$ 150.00							\$ 150.00	48.13%	\$72.19
5050070000	IN ST-REGISTR FEES	\$ 1,100.00							\$ 1,100.00	48.13%	\$529.42
5050510000	OUT ST-MEALS-NON-REP	\$ 543.00							\$ 543.00	48.13%	\$261.34
5050520000	OUT ST-LODGING	\$ 1,146.70							\$ 1,146.70	48.13%	\$551.90
5050570000	OUT ST-REGISTR FEES	\$ 1,790.00							\$ 1,790.00	48.13%	\$861.52
5130030000	RETIRE-POLICE	\$ 8,463.09		\$ 19,043.89		\$ 9,035.38	\$ 205,810.72		\$ 242,353.08	48.13%	\$116,643.20
5130310000	SOCIAL SEC-ST EMPLOY	\$ 3,145.74		\$ 7,128.63		\$ 3,234.46	\$ 76,511.36		\$ 90,020.19	48.13%	\$43,326.22
5130400000	INS WORKERS COMP	\$ 1,029.88		\$ 2,261.23		\$ 1,015.57	\$ 24,530.35		\$ 28,837.03	48.13%	\$13,879.10
5130500000	INS UNEMPLY COMP	\$ 7.35		\$ 16.27		\$ 7.72	\$ 174.51		\$ 205.85	48.13%	\$99.07
5130610000	INS HEALTH-ST EMPLOY	\$ 8,812.44		\$ 19,495.76		\$ 9,667.20	\$ 92,190.97		\$ 130,166.37	48.13%	\$62,648.36
5130670000	INS DENTAL- ST EMPLOY	\$ 161.76		\$ 478.54		\$ 141.54	\$ 3,201.50		\$ 3,983.34	48.13%	\$1,917.16
5130730000	PRE-RET DTH BEN-POL	\$ 83.76		\$ 188.83		\$ 89.11	\$ 2,012.81		\$ 2,374.51	48.13%	\$1,142.84
5130750000	ACC DTH BEN-POL OFF	\$ 83.76		\$ 188.83		\$ 89.11	\$ 2,012.81		\$ 2,374.51	48.13%	\$1,142.84
5150019400	WATER & SEWER							\$ 60,687.75	\$ 60,687.75	48.13%	\$29,208.68
5150029400	GAS							\$ 19,339.01	\$ 19,339.01	48.13%	\$9,307.76
5150039400	ELECTRICITY							\$ 85,120.37	\$ 85,120.37	48.13%	\$40,967.97
Grand total including fringe benefits		\$209,192.35	\$2,309.83	\$223,427.78	\$57,403.83	\$230,776.95	\$1,446,543.57	\$165,147.13	\$2,334,801.44	60.05%	\$1,402,056.00

* G/L Account 5020070000 (Data Processing-Other) which was previously used for Scanners was not used this fiscal year. Previously it's use, at this fund center, was only for Basic Training.

** Expenses for Lead and Hearing Tests (G/L Account 5021310000) for Range Personnel. All of these tests, for the agency, are paid for through the Training Academy. 45% are used for Basic Training Officers (per Cheryl Fouche). None entered for FY 2018.

*** Scantron supplies (G/L Account 5030060000) applied only to Basic Training. None entered for FY 2018. Previously it's use, at this fund center, was only for Basic Training.

**** 63.9% of ammunition used in Basic Training. Based on number of hours COs (32 hours each) and Cadets (8 hours each) in Basic Training spent on the range compared to SCDC's total range hours.

Summary of FY18 SCDC Training Classes

(Defensive Driving (1077.00) is included in Orientation. This could change from year to year.)

Basic Training Categories	Class	Code	Number of Training Academy Classes	Students	Average Hours per Student per Class	TA Instructors	TA Instructor Hours	Non-TA Instructors	Non-TA Instructor Hours	Total Class Hours	Total Student Hours
	2017 LEGAL UPDATE	1009.34V	2	7	1.50	0	0.00	2	3.00	3.00	10.50
	ADVANCED SUPERVISORY (FIELD)	1073.13	1	9	38.00	1	38.00	0	0.00	38.00	342.00
ORIENT	AGENCY ORIENTATION	1.00	26	1,186	32.33	47	1,519.53	4	129.32	840.59	38,344.00
	AMER.SAFETY CPR/BASIC 1ST AID	1001.42	3	13	3.27	3	9.81	0	0.00	9.81	42.50
	AMERICAN SAFETY/HEALTH CPR	1001.43	7	16	2.21	5	11.03	2	4.41	15.44	35.30
	AMERICAN SAFETY/HEALTH FIRST AID	1001.44	4	20	2.98	4	11.90	0	0.00	11.90	59.50
RANGE	ANNUAL RIFL INSRCT QUAL/RANGE SAFTY	12.07	1	1	1.00	1	1.00	0	0.00	1.00	1.00
RANGE	ANNUAL SEMI-AUTO PISTOL INSTR.REQUA	12.06	6	7	1.29	3	3.86	3	3.86	7.71	9.00
	BASIC-EPT	3.03	2	5	4.20	2	8.40	0	0.00	8.40	21.00
	BASIC-MECHANICAL RESTRAINTS	3.16	2	2	6.00	2	12.00	0	0.00	12.00	12.00
	BLOODBORNE/AIRBORNE PATHOGENS/HIV	3.49	1	1	1.00	1	1.00	0	0.00	1.00	1.00
BASIC	C/O CERTIFICATION TRNG(BASIC)	3.00	21	746	204.08	58	11,836.35	4	816.30	4,285.58	152,240.00
CADET	CADET BASIC COMPLETION	3.98	10	24	47.33	10	473.33	1	47.33	473.33	1,136.00
CADET	CADET BASIC TRAINING	3.99	19	64	166.03	26	4,316.81	2	332.06	3,154.59	10,626.00
	CANTEEN TRAINING	1085.99	1	27	4.00	0	0.00	1	4.00	4.00	108.00
	CLASS. CASEWORKER 3-DAY TRNG	1055.08	2	26	23.31	0	0.00	2	46.62	46.62	606.00
	CLASSIFICATION TRAINING - GENERAL	999.00C	1	56	6.00	0	0.00	1	6.00	6.00	336.00
	COMMISSARY QUARTERLY TRAINING	2312.00	1	38	3.50	0	0.00	2	7.00	3.50	133.00
OLDEMP	CORR.OFFICER BASIC TRNG.(NON TO SEC	3.97	3	3	61.33	2	122.67	1	61.33	184.00	184.00
	CPR PRO)	1001.02	5	12	3.13	6	18.75	0	0.00	15.63	37.50
	CPR/BASIC 1ST AID-AMERICAN SAFETY	3.52	7	9	6.50	7	45.50	0	0.00	45.50	58.50
	D AIRWAY DEVICE INSTRUCTIONS	1001.50	1	7	0.50	1	0.50	0	0.00	0.50	3.50
	DEFENSIVE DRIVING COURSE 4	1077.01	9	370	4.00	8	32.00	1	4.00	36.00	1,480.00
DRIVE	DEFENSIVE DRIVING COURSE 8	1077.00	28	1,290	8.00	32	256.00	1	8.00	224.00	10,320.00
	DEFENSIVE TACTICS (ISO)	1003.14	10	275	3.59	8	28.68	2	7.17	35.85	986.00
	DEFENSIVE TACTICS TRAINING	1003.11	8	67	3.27	4	13.07	5	16.34	26.15	219.00
	DEFENSIVE TACTICS TRAINING	3.37	3	3	23.00	3	69.00	0	0.00	69.00	69.00
	DOMESTIC VIOLENCE	1032.14V	3	40	0.50	0	0.00	3	1.50	1.50	20.00
	DRUG TEST REFRESHER	1080.02	1	28	2.00	0	0.00	1	2.00	2.00	56.00
	EFFECTIVE COMMUNICATION	727.01	23	2,809	1.00	2	2.00	4	4.00	23.00	2,809.00
	EMERGENCY PREPAREDNESS 4 SCDC MGRS.	1029.50	3	46	24.00	1	24.00	2	48.00	72.00	1,104.00
	EMERGENCY PREPAREDNESS T4T	750.58	2	11	40.00	1	40.00	1	40.00	80.00	440.00
	EMERGENCY PREPAREDNESS TRAINING	1029.56	11	350	2.00	1	2.00	10	20.00	22.00	700.00
	EMP/IM RELATIONS:PROF.& ETHICS	1013.17	3	88	1.50	0	0.00	3	4.50	4.50	132.00
	ESSENTIAL SKILLS (SUPV. 101)	1073.15	2	34	39.47	2	78.94	0	0.00	78.94	1,342.00
	ESSENTIAL SKILLS FOR NEW SUPV.	1073.12	2	38	40.00	2	80.00	0	0.00	80.00	1,520.00
	FACILITY INSPECTOR TRAINING	1055.31	2	30	2.40	0	0.00	2	4.80	4.80	72.00
	FIRE ESCAPE HOOD	1024.14V	31	1,483	0.50	0	0.00	0	0.00	15.50	741.50
	FIRE SAFETY & IEVAC	1004.17V	1	1	1.00	1	1.00	0	0.00	1.00	1.00
	FIREARMS TRAINING SIMULATOR (CBT)	12.25	1	25	6.00	0	0.00	1	6.00	6.00	150.00
	FIREARMS TRAINING SIMULATOR (SORT)	12.24	1	9	4.00	0	0.00	1	4.00	4.00	36.00
	INMATE DISCIPLINARY POLICY	1067.16	10	178	2.00	0	0.00	10	20.00	20.00	356.00
	INMATE SUICIDE PREVENT. (PT 2)	1015.18V	2	16	1.00	0	0.00	2	2.00	2.00	16.00
	INTERPERSONAL RELATIONS .V.	1013.16	5	28	2.50	0	0.00	5	12.50	12.50	70.00
	IT SECURITY AWARENESS (VIDEO)	1053.27V	1	1	0.50	0	0.00	1	0.50	0.50	0.50
	IT-SECURITY AWARENESS	1053.27	2	6	0.50	0	0.00	0	0.00	1.00	3.00
	LEADERSHIP TALKS	431.00	1	75	4.00	1	4.00	0	0.00	4.00	300.00
	LEGAL 2016	1009.33	2	4	1.00	1	1.00	1	1.00	2.00	4.00
	LEGAL UPDATE 2014	1009.31	1	1	1.00	1	1.00	0	0.00	1.00	1.00
	LEGAL UPDATE 2015	1009.32	4	4	1.00	3	3.00	1	1.00	4.00	4.00
	LEGAL UPDATE 2017	1009.34	2	2	1.50	1	1.50	1	1.50	3.00	3.00
	LEGAL UPDATE 2018	1009.35V	4	52	1.50	4	6.00	0	0.00	6.00	78.00
	LESS LETHAL MUNITIONS INSTRUCT. CRS	750.61	1	16	39.00	1	39.00	0	0.00	39.00	624.00
RANGE	LETA-ANNUAL REVOLVER INSTR.REQUAL	12.05	18	35	1.60	8	12.80	12	19.20	28.80	56.00
	LETA-CHEMICAL MUNITIONS	1027.01	5	24	2.00	2	4.00	3	6.00	10.00	48.00
RANGE	LETA-FIREARMS T 4 T	751.00	2	12	40.00	2	80.00	0	0.00	80.00	480.00
	LETA-FOOD SERVICE EMPLOYEE OJT	1086.00	1	1	24.00	0	0.00	1	24.00	24.00	24.00
	LETA-PHLEBOTOMY	1090.07	2	20	6.00	1	6.00	1	6.00	12.00	120.00
	LETA-SORT PHYSICAL FITNESS	1600.00	14	140	1.15	0	0.00	14	16.10	16.10	161.00
	LL WEAPONS/CHEM MUNITIONS (YOPRS)	1089.00	1	11	4.00	1	4.00	0	0.00	4.00	44.00
	MECHANICAL RESTRAINTS	1029.00	7	26	2.00	2	4.00	5	10.00	14.00	52.00
	MH-COLA SUICIDE SEVERITY RTNG SCALE	1015.19	1	51	3.00	0	0.00	1	3.00	3.00	153.00
	MH-GENERAL PROVISION	1096.09	5	54	2.00	1	2.00	1	2.00	10.00	108.00
	MH-GENERAL PROVISIONS	1096.09V	2	61	2.00	0	0.00	2	4.00	4.00	122.00
	MH-UNDERSTNDG THE TRANSGNDR POP.	2607.54	1	23	3.00	0	0.00	1	3.00	3.00	69.00
	NATIONAL INST. OF CORR.	2396.00	1	28	24.00	1	24.00	0	0.00	24.00	672.00
NEO	NEW HIRE ON-BOARDING	0.50	43	1,247	8.00	62	496.00	12	96.00	344.00	9,976.00
	NIC-CIT PARTNERSHIP: SC DOC	904.20	4	94	40.00	4	160.00	0	0.00	160.00	3,760.00
	NON-SECURITY BASIC TRAINING	3.60	41	117	156.31	41	6,408.62	1	156.31	6,408.62	18,288.00
	PREA	1073.30V	1	30	0.50	0	0.00	1	0.50	0.50	15.00
	PREA AUDIT	1073.32	13	50	0.66	0	0.00	0	0.00	8.58	33.00
	PREA BEHAVIOR HEALTH	1073.33	4	14	0.61	0	0.00	0	0.00	2.43	8.50
	PREA COORDINATORS	1073.34	1	11	0.50	0	0.00	0	0.00	0.50	5.50
	PREA INVESTIGATIONS	1073.36	2	19	0.58	0	0.00	0	0.00	1.16	11.00
	PREA MEDICAL	1073.37	3	15	0.57	0	0.00	0	0.00	1.70	8.50
	PRISON RAPE ELIMINATION ACT	1.13	1	1	1.50	1	1.50	0	0.00	1.50	1.50
	RECERTIFICATION TRAINING	3.94	10	15	52.80	10	528.00	0	0.00	528.00	792.00
	RESPIRATORY PROTECTION	1090.09	16	241	1.01	9	9.07	9	9.07	16.13	243.00
	RESTRICTIVE HOUSING INITIATIVE	26.05	4	294	3.59	4	14.34	0	0.00	14.34	1,054.00
	RESTRICTIVE HOUSING UNIT (RHU)TRNG	1096.10	1	1	4.00	0	0.00	1	4.00	4.00	4.00
	RRT - DRILL & CEREMONY	1700.00	1	5	4.00	0	0.00	1	4.00	4.00	20.00
	SC ENTERPRISE INFO SYS (SCEIS)	1.94	1	9	6.50	0	0.00	1	6.50	6.50	58.50
	SCDC ARMORY MGMT.	1079.35	1	11	6.50	1	6.50	0	0.00	6.50	71.50
	SCDC DEFENSIVE TACTICS T4T	750.28	1	11	40.00	1	40.00	0	0.00	40.00	440.00
	SCDC KEY CONTROL	1062.14	3	104	1.10	0	0.00	3	3.29	3.29	114.00

Basic Training Categories	Class	Code	Number of Training Academy Classes	Students	Average Hours per Student per Class	TA Instructors	TA Instructor Hours	Non-TA Instructors	Non-TA Instructor Hours	Total Class Hours	Total Student Hours
RANGE	SCDC REVOLVER REQUAL/SHOTGUN TRN	12.00	41	196	3.31	13	43.06	32	106.00	135.81	649.25
	SCDC WEAPONS CARE & CLEANING	12.08	2	12	1.33	0	0.00	2	2.67	2.67	16.00
	SCDC-SEXUAL HARASSMENT	1059.00	1	1	0.50	0	0.00	0	0.00	0.50	0.50
	SECURITY THREAT GROUPS	1063.04	1	17	5.00	0	0.00	1	5.00	5.00	85.00
RANGE	SEMI AUTO RIFLE TRAINING	12.14	1	2	8.00	1	8.00	0	0.00	8.00	16.00
RANGE	SEMI-AUTO PISTOL REQUAL/DEADLY FORC	12.03	10	29	2.76	4	11.03	6	16.55	27.59	80.00
RANGE	SEMI-AUTO PISTOL TRANSITION	12.16	2	11	7.27	0	0.00	2	14.55	14.55	80.00
RANGE	SEMI-AUTO RIFLE REQUAL/REMEDIAL TRN	12.09	2	12	2.00	0	0.00	2	4.00	4.00	24.00
	SITCON - ACTIVE LISTENING SKILLS	1509.29	2	112	2.75	0	0.00	2	5.51	5.51	308.50
	SITCON - HIGH RISK FACTORS	1509.27	1	70	2.00	0	0.00	1	2.00	2.00	140.00
	SITCON TEAM DEMONSTRATION & ROLE PL	1509.15	1	61	2.50	0	0.00	1	2.50	2.50	152.50
	SITCON-CASE STUDY	1509.14	1	66	3.00	0	0.00	1	3.00	3.00	198.00
	SITCON- TEAM BUILDING	1509.10	1	13	4.00	0	0.00	1	4.00	4.00	52.00
	SORT - HAND SIGNALS	1600.11	1	8	4.00	0	0.00	1	4.00	4.00	32.00
	SORT CHEMICAL MUNITION	1600.15	2	41	3.00	0	0.00	2	6.00	6.00	123.00
	SORT-BLDG. ENTRY AND CLEARING TECHN	1600.08	4	41	6.21	0	0.00	4	24.83	24.83	254.50
	SORT-SEMI AUTO PISTOL MALFUNCTION	1600.03	1	10	4.00	0	0.00	1	4.00	4.00	40.00
	SORT-SEMI AUTO RIFLE TACTICAL TRNG.	1600.01	4	21	4.00	0	0.00	4	16.00	16.00	84.00
	SORT-SNIPER MRKMNSHP COLD/CALL SHOT	1600.07	3	10	2.40	0	0.00	3	7.20	7.20	24.00
	SORT-TACT. SEMI AUTO PISTOL REQUAL	1600.05	1	9	2.00	0	0.00	1	2.00	2.00	18.00
	SORT-TACTICAL SHOTGUN COURSE	1600.04	5	43	2.23	0	0.00	5	11.16	11.16	96.00
	SORT-WEAPONS STRESS CERT. COURSE	1600.06	8	71	3.05	0	0.00	8	24.37	24.37	216.25
	SPECIALTY IMPACT MUNITIONS(SIMS)	1600.13	2	41	3.50	0	0.00	2	7.00	7.00	143.50
	STATEWIDE INMATE GRIEVANCE TRAINING	2279.00	1	31	6.00	0	0.00	2	12.00	6.00	186.00
	SUICIDE	1.16	2	2	2.00	2	4.00	0	0.00	4.00	4.00
	SUICIDE	1015.16	8	26	2.00	5	10.00	4	8.00	16.00	52.00
	SUICIDE PREVENTION/INTERVENTION	3.28	4	6	2.00	4	8.00	0	0.00	8.00	12.00
	T4T - RESPIRATORY PROTECTION	750.53	5	18	1.00	4	4.00	1	1.00	5.00	18.00
	T4T SPONTANEOUS KNIFE DEFENSE INSTR	750.62	1	11	24.00	1	24.00	0	0.00	24.00	264.00
	T4T-CPR/BASIC 1ST AID.AMER.SAFETY	750.50	5	19	6.11	5	30.53	0	0.00	30.53	116.00
	TB/BLOOD BORNE PATHOGHEN & PAN FLU	1072.10V	2	32	0.50	0	0.00	2	1.00	1.00	16.00
	TRAINING FOR TRAINERS	750.00	3	30	40.00	2	80.00	1	40.00	120.00	1,200.00
	TRANS FROM EMPLOYEE 2 SUPV. (MDP)	270.20	4	98	6.25	1	6.25	3	18.75	25.00	612.50
	TRANSITION CERTIFICATION	3.93	1	11	42.50	1	42.50	0	0.00	42.50	467.50
	USE OF FORCE TRNG (POLICY CHNG.)	1012.03	5	47	4.06	2	8.13	3	12.19	20.32	191.00
	WEAPONS RETENTION	1003.01	8	58	1.56	5	7.80	4	6.24	12.48	90.50
	WORKPLACE VIOLENCE:BULLYING	1075.64	11	253	1.00	3	3.00	10	10.00	11.00	253.00
TOTAL			673	13,973	1,542.45	460	27,203.78	265	2,424.54	18,481.50	271,331.80

	# of Basic Students	Calculated Rate	TA Instructor Hours	Non-TA Instructor Hours	Class Hours	Student Hours
100% for Basic Training <i>(Includes C/O Certification Trng(Basic) (3.00), Correctional Officer Basic Training (non-security to security) (3.97), Cadet Basic Completion (3.98) and Cadet Basic Training (3.99).</i>	837		16,749	1,257	8,098	164,186
65.0% of New Hire On-Boarding <i>(prelude to Agency Orientation and Basic Training, 65.0% attendees were correctional officer new hires. Correctional Officer Basic Training(non-security to security) (3.97) and Cadet Basic Completion (3.98) are not used in this calculation since these employees previously had New Hire On-Boarding.)</i>	810	64.96%	322	62	223	6,480
68.3% of Agency Orientation <i>(prelude to basic training, 68.3% attendees were correctional officer new hires. Correctional Officer Basic Training (non-security to security) (3.97) and Cadet Basic Completion (3.98) are not used in this calculation since these employees previously had Agency Orientation.)</i>	810	68.30%	1,038	88	574	26,188
Total Class Hours Devoted to Correctional Officer Basic Training Certificate			18,109	1,408	8,895	196,854
Percentage of Total Class Hours held by Training Academy Staff			66.57%		48.13%	72.55%
Average Basic Training Hours			341.68		167.83	243.03

100% Range Hours					1,797	30,007
36 Hours of C.O. Basic Training Spent on the Range	749				864	26,964
8 Hours of Cadet Basic Training Spent on the Range <i>(shotgun only)</i>	64				152	512
Range Hours for Cadets Completing Certification Requirements at Age 21 <i>(Pistol/Hand Gun only)</i>	24				473	1,136
Percentage of Total Range Hours					82.89%	95.35%

Question 23

Attachments

DEW Program Manning Re-Entry Work Release Center Releases: March 2019
(Released March 1, 2019)

Name	Location	Phone Number
Henry Sutton	Cassatt	803-549-6582
Barry Earnhardt (Referred to SCVR)	Central	864-944-0681
Andy Martin	Charleston	843-864-7312
Robert Green (Referred to WIOA)	N. Charleston	843-593-4145 or 557-6272
Tetus Ragin (Enrolled in Goodwill)	Columbia	803-968-6543
Brian Mann	Inman	864-216-9586
Eugene Cummings	Lake City	843-598-4718
Jiah Clarke	Longs	843-274-5189
Marvel Miles (Referred to SCVR)	Ridge Spring	803-422-7809
Dennis Knight, Jr (Referred to SCVR)	Silverstreet	803-597-9749 or 557-0964
Nigel Holmes (Referred to WIOA)	Smoaks	843-562-2330
Stacie Goolsby	Spartanburg	864-814-9266
Michael McClellan (Referred to SCVR)	Spartanburg	864-590-2962
Chase Johnson	Summerville	843-557-9897
Kelvin Kennedy	Timmonsville	843-758-3429
Robert Driggers (Referred to SCVR)	Waterloo	864-344-0002
Shaun Vaughn	Westminister	864-324-4835
Matthew Felker	Whitmire	803-597-0124
Christopher Mintz	Fayetteville, NC	910-758-5142 or 425-4680
Rodney Bettis	Gastonia, NC	980-285-4346 or 989-2292

- ✓ **20** Individuals completed the DEW DOC Program
- ✓ **2** Individuals were referred to the WIOA Program (The clients was given instructions to report to their local SC Works Center to complete the paperwork for eligibility requirements)
- ✓ **5** Individuals were referred to the SC Vocational Rehabilitation Center (SCVR) for some additional services (work towards obtaining a GED, gain work experience within the workshop or obtain vouchers that may be available)
- ✓ **1** Individual was enrolled in the Good

Question 24

Attachments

SCDC Program Listing

Institution	Security Level	Program Title	Certificate	Program Content	Organization/Person Responsible	Volunteer	SCDC	Inmate	Date	Approve / Disapprove
Turbeville	Medium	Healthier Life Skills	Y	Teach life skills for healthier life	Clarendon Behavioral Health Services	X				
Turbeville	Medium	Stand by Me	N	Explore truth, God, man, social order	Immanuel Lutheran Church	X			5/3/2018	
Turbeville	Medium	Taking Accountability for my Actions	N	Understanding your mindset	Community Prayer & Worship Church	X			5/22/2018	
Turbeville	Medium	Commercial Drivers License Training	N	Licensing Procedures	Turbeville CI		X		5/22/2018	
Turbeville	Medium	Man 2 Man Leadership	N	25 practices of a characterbased leader	Turbeville CI	X			5/1/2018	
Turbeville	Medium	Coping and Living Mindfully (C.A.L.M.)	N	Stress management techniques	Sexual Trauma Services of the Midlands	X			5/31/2018	
Turbeville	Medium	Beekeeping	N	Preparing participants to engage in beekeeping as a hobby or profession	Tubeville CI		X			
Turbeville	Medium	Anger Management	N	Understanding anger, The Root of Anger	Offender Matthew Black			X	9/25/2018	
Turbeville	Medium	Catholic Hour	N	Monthly Catholic mass and confession	Wayne Johnson	X			10/3/2018	
Turbeville	Medium	Hope for Living	N	Opportunity to exercise their faith while sharing the Gospel message through song	Chaplain Harris		X		9/25/2018	
Turbeville	Medium	Progress of Redemption	N	Focus on what the Bible teaches us about the fall of mand	Offender Canisky Horton, CIU Graduate			X	9/25/2018	
Turbeville	Medium	Shock Ministry	N	Various scriptures from the bible to help participants learn what the Bible says	Inmate Canisky Horton			X	10/3/2018	
Turbeville	Medium	Transformation Bible Study	N	Sermon DVDs provided by Transformation Church in Charlotte, NC	Inmate Canisky Horton			X	10/3/2018	
Turbeville	Medium	Prison Fellowship	N	Based on Bible versus from the chapter of John	Reverend Fredrick Huth	X			9/25/2018	
Turbeville	Medium	Stand By Me	N	Participants will connect the kingdom agenda to surrounding culture through speech and action, etc.	Susan Keefe, Vivian Devlin, 4 others	X			9/25/2018	
Turbeville	Medium	Experiencing God	N	To learn how to actually experience God on a daily basis	Ed Rodgers, Bill Brown	X			9/25/2018	
Catawba Pre-Release		Overcoming Barriers to Employment	Y	Career planning/employment/job readiness	SC Works/Alston Wilkes					
Catawba Pre-Release		A More Xcellent Way	Y	Work force reentry preparation/ resume/ interview skills	A More Xcellent Way, LLC					
Goodman	MinimumB	Choir	N	Basic choral music	Peter Liester Felder, II		X			
Goodman	MinimumB	Taking Off the Robe	N	Build personal image	Annie Hatchell		X			
Goodman	MinimumB	Step by Step Hope Project	N	Learn steps after incarceration to reentry	Angela Madldison Hurks	X				
Goodman	MinimumB	Killingsworth	N	Learn how to transition to independent living	Diane Moseley	X				
Goodman	MinimumB	Oxford House	N	Learn gradual transition to independent living	Stacey Levin	X				
Goodman	MinimumB	Transitional Housing/Reentry	N	Learn gradual transition to independent living	Angela Whitehead	X				
Goodman	MinimumB	Jehovah's Witness Study	N	Knowledge of beliefs	Mildred Hanley		X			
Goodman	MinimumB	Yoga	N	Exercise	Angela Still		X			
Goodman	MinimumB	Muslim Study	N	How to practice being Muslim	Safiya Fareed		X			
Goodman	MinimumB	S.A.L.T. Bible Study	N	Basic Bible knowledge	Alice Tittley		X			
Goodman	MinimumB	Handbells	N	Basic handbell ringing	Kathy Perrich		X			
Goodman	MinimumB	Reentry	N	Develop a plan for reentry	Paula Rheubottom		X			
Goodman	MinimumB	Life Skills	N	Information sharing	Belinda Guerero & Cindy Prather		X			
Goodman	MinimumB	What a Difference a Line Can Make	N	What God is calling us to do	Christ Center Church/Albert Kelly		X			
Goodman	MinimumB	Narcotics Anonymous	N	Help with addictions	NA/ Patricia Andrews and Kerri Scott		X			
Goodman	MinimumB	Let's Talk	N	Impact of prayer	Paula Rheubottom		X			
Goodman	MinimumB	Piano Lessons	N	Basic piano skills	Anna Hamilton		X			
Goodman	MinimumB	?????????	N	What God is calling us to do	Lexington Baptist Church/Phillip Stallings		X			
Goodman	MinimumB	Love and Sunshine	N	Biblical based decision making	Louise Custard		X			
Goodman	MinimumB	Alcoholics Anonymous	N	Addictions support	AA/ Heather McCallum		X			

SCDC Program Listing

Institution	Security Level	Program Title	Certificate	Program Content	Organization/Person Responsible	Volunteer	SCDC	Inmate	Date	Approve / Disapprove
Goodman	MinimumB	Journey to Wholeness	N	Spiritual maturity	Word of God Ministries/Margo Williams		X			
Goodman	MinimumB	Exercise Class	N	Physcial Fitness	Coach Sabree			X		
Goodman	MinimumB	Anger Management	N	Manage emotions	Lavern Witherspoon			X		
Goodman	MinimumB	Grief, Death and Dying	N	Dealing with grief	Lavern Witherspoon			X		
Goodman	MinimumB	Parenting Class	Y	Effective parenting upon reentry	Heart Epochs Ministries/Shane Richardson		X			
Goodman	MinimumB	Sister Care	N	Abuse awareness	Sister Care			X		
Goodman	MinimumB	Women of Courage	N	Using God's Word to overcome temptaion	Women of Courage/Ida Hipkins		X			
Goodman	MinimumB	Victims Impact	Y	Violence idenification/prevention	ATU Staff			X		
Goodman	MinimumB	Sexual Trauma	Y	Counseling for sexual abuse	Sexual Trauma Service of the Midlands		X			
Goodman	MinimumB	Prison Fellowship	Y	Improve offender conduct	Prison Fellowship		X			
Goodman	MinimumB	Men's Reentry Initiative	Y	Reduce Recidivism	Mark Sellers		X			
Goodman	MinimumB	Yoga Behind Bars	N	Teach inmates mindfulness-based stress reduction	N/A		X			
Goodman	MinimumB	College and Career Day	N	Help inmates with release within a year expand their knowledge about careers and educational oportunities	Midlands Technical College; U.S Army; Community Real Estate Agent	X				
Goodman	MinimumB	Getting Out for Good	N	Four week intervention designed to challene offenders to alter their behaviors	Warden Jannita Gaston/R. Robinson			X	9/27/2018	
Livesay	MinimumA&B	Anger Management	N	Anger Destroyer, Freedom from the Sirit of Anger, etc	DVD Driven by Dr. SM Davis		X		8/29/2018	
Livesay	MinimumA&B	Jump Start Re-entry Program	N	Jump Start is a Bible bae, Christ-Centered, etc.	Keven Bock, Cary Sanders, and Justin Davis	X			8/29/2018	
Livesay	MinimumA&B	12 Steps of Alcoholics Anon.	N	Admitting Problem, Unmanageable Life, etc	Seve Wood, Nick Wildrick	X			8/29/2018	
Livesay	MinimumA&B	Basics for Bible Believers Part 1	N	Teaching about God	Chaplain Jason Kersh		X		8/29/2018	
Livesay	MinimumA&B	Jump Start Re-entry Program	N	Various studies, Bible base	Dr. John Beard& Clifton Floyd	X			8/29/2018	
Manning	MinimumB	Celebrate Recovery	?	Programs involves helping overcome hurts, habits and hang ups	CIU I/M	X				
Manning	MinimumB	Christian Prayer	N	Bringing inmates together to pray, reflect and give encouragement	CIU I/M		X	X		
Manning	MinimumB	CIU Bible Study	?	Education men from a biblical point of view	I/M	X				
Manning	MinimumB	Counter Culture	N	Programs discusses social issues	Blue Ridge Ministries/Jim Williams	X				
Manning	MinimumB	Disciple to Disciple Ministry	N	Viewing inspirational Christian movies	Leroy Whitaker		X			
Manning	MinimumB	Protestant Worship	N	Worship for protestant population	Chaplain		X			
Manning	MinimumB	Saturday Worship	N	Various worship programs for population	Chaplain	X				
Manning	MinimumB	SPICE	Y	Prepare inmates for return to society	SCDC, volunteers, and technical colleges	X	X			
Manning	MinimumB	Alcoholics Anonymous	N	Addictions support	AA/Adam McDermut, John Perry, Fred Whitehead	X				
Manning	MinimumB	Family Worship	N	Strengthen family bonds through worshipping together	Lexington Baptist, Bible Way, God's Church of Destiny	X				
Manning	MinimumB	Authentic Manhood	N	Self awareness, personal identity, family perspective	Riverland Hills Baptist Church	X				
Manning	MinimumB	Faith Based Programs	N	many faith based programs are offered for spiritual awakening	Inmate facilitated	X				
Manning	MinimumB	Speech Craft	N	More affective communications/public speaking	Toast Masters	X				
Manning	MinimumB	Great Dad's	N	Seminar focuses on encouraging men to be dads.	Jim Williams	X				
Manning	MinimumB	Holistic Hardware	N	Reinforce life skills needed for reentry	Blue Ridge Ministries	X				

SCDC Program Listing

Institution	Security Level	Program Title	Certificate	Program Content	Organization/Person Responsible	Volunteer	SCDC	Inmate	Date	Approve / Disapprove
Manning	MinimumB	Islamic Ministries	N	A better understanding and strengthening of the Muslim belief	Inmate facilitated	X				
Manning	MinimumB	Jehovah's Witness Bible Education	N	Grow in faith for professed Jehovah's Witnesses	Jehovah's Witness	X				
Manning	MinimumB	Jumpstart	N	Christian based program teaching goal setting and other life skills	Jumpstart and Inmate Facilitators	X				
Manning	MinimumB	Kairos	N	Deepen the spiritual life	Kairos	X				
Manning	MinimumB	Character Word Initiative/Wellness	Y	Acclamation to the Pre-Release Program	Manning Staff		X			
Manning	MinimumB	30-Day Program	N	Release overview during last 30 days of incarceration	Staff, volunteers, and coordinators with State agencies	X				
Manning	MinimumB	Specialty Tracks	N	Programs designed to equip inmate with reentry skills	Program Counselors and Volunteers	X	X			
Manning	MinimumB	DEW Services	Y	DEW helps individuals become work ready upon release	DEW/L. Richardson	X				
Manning	MinimumB	National Re-Entry Week	N	Target is Released Inmates 04/29/16	Jeanne McKay/Program Staff	X	X			
Manning	MinimumB	Returning Hearts	N	Foster healthy relationships	Blue Ridge Ministries	X				
Manning	MinimumB	Eight Week Track	Y	Focus on their thoughts, mind and words	Crown of Glory Empowerment Ministry	X				
Manning	MinimumB	Hands Up	N	How to respond to Law enforcement	SCDC, volunteers, and technical colleges		X			Disapproved
Manning	MinimumB	Goodwill	N	Assist w/job placement, education and training for jobs	Susan Parks, Amber Smith	X				
Manning	MinimumB	Medical Assistant Therapy (MAT)	N	Assist offenders with abuse/addiction	Harold Blackwell, Michael Crawford	X				
Manning	MinimumB	Forklift Certification Training	Y	To effectively drive a forklift	Ofc. JaQuan McCoy, Sgt. Steve D. Brown		X			
Manning	MinimumB	Cognitive Restructuring Therapy CRT	N	Assist IMs to observe criminal thinking, avoid negative social...	Carol Rice, Sharon Fhasin	X				
Allendale	Medium	Addictions Awareness Class	N	Life with addictions for new arrivals	Mike Znachko	X				
Allendale	Medium	Authentic Manhood-The Series	N	How to be an Authentic Man	Inmate facilitated			X		
Allendale	Medium	10 for 10 Community Awareness	N	Development of skills necessary to become asset in the community	Inmate facilitated			X		
Allendale	Medium	15 Invaluable Laws of Growth	N	Understanding inmates' potential to help in the community	Inmate facilitated			X		
Allendale	Medium	21 Irrefutable Laws of Leadership	N	How to be a successful leader	Inmate facilitated			X		
Allendale	Medium	Barber Styling	N	Teaches inmate barber styling and techniques	James McMillian	X		X		
Allendale	Medium	Business Class (Shark Tank)	N	Focuses on the aspects of successful business operations	Forrest Bowen	X				
Allendale	Medium	Character Traits, Understanding	N	Teaches the importance of good character	Inmate facilitated			X		
Allendale	Medium	Crochet Class	N	Teach the art of Crocheting	Nancy Bommer	X		X		
Allendale	Medium	English-A Second Language	N	Spanish inmates learn english as a second language	Inmate facilitated			X		
Allendale	Medium	Experience God Bible Study	N	Learn how to experience God through which he reveals his will/work	Inmate facilitated	X		X		
Allendale	Medium	Forgiveness Class	N	Learning to forgive and move on try new things	Inmate facilitated			X		
Allendale	Medium	Janitorial Service Class	N	Teaches general knowledge of janitorial services as a profession	Inmate facilitated			X		
Allendale	Medium	Job Skills Class	N	Teach men skills relating to the consturction field	Charlie Gray	X				
Allendale	Medium	Life Skills 102- A Therapeutic Approach	N	Learn life skills about communication, relationships, behavior, etc.	Dr. Charlotte Murrow Taylor	X		X		

SCDC Program Listing

Institution	Security Level	Program Title	Certificate	Program Content	Organization/Person Responsible	Volunteer	SCDC	Inmate	Date	Approve / Disapprove
Allendale	Medium	Nutrition and Wellness 101	N	Learn to live healthier while increasing health goals	Inmate facilitated			X		
Allendale	Medium	Quilting Class	N	Learn quilting	Nancy Bommer	X		X		
Allendale	Medium	R.E.A.D., Animal Therapy	N	Read books with animals present for stress and anxiety relief	Inmate facilitated			X		
Allendale	Medium	Team Building	N	Learn how to be an effective team leader and team	Inmate facilitated			X		
Allendale	Medium	Thinking about Your Thinking	N	Learn how to change the way inmates are thinking about their thinking	Mike Znachko			X		
Allendale	Medium	Toastmaster International Club	N	Learn the art of public speaking and becoming better speakers	Connie Buehner	X		X		
Allendale	Medium	Unbroken Circle	N	Learn how to awaken and purge negative influences	Inmate facilitated			X		
Allendale	Medium	Video Workout Class	N	Teach how not to be a victim or perpetrator of violence	Inmate facilitated			X		
Allendale	Medium	Animal Care/Training	N	Proper techniques of dog handling and care	DVD/Inmate facilitated			X		
Allendale	Medium	Animal Grooming	Y	Certified groomer	Animal Advocates/Tara Farmer	X				
Allendale	Medium	Intro. To Animal Grooming	N	Pre-class intro to grooming	Books/Inmate Facilitated			X		
Allendale	Medium	Animal Project Dog Intro.	N	To assess interest in animal care in the dorms	Inmate Facilitated			X		
Allendale	Medium	Interpersonal Communications	N	Learn various forms of communications	Animal Advocates/Tiffany Stapleton	X				
Allendale	Medium	Speech Therapy	N	Helping inmates with speech impediments	Animal Advocates/Tiffany Stapleton	X				
Allendale	Medium	ARP-AA/NA/EA	N	How to handle addictions	Inmate facilitated			X		
Allendale	Medium	ARP-AA Big Book Study	N	Comprehensive study of the 12-step process using the AA Blue Book	Inmate facilitated			X		
Allendale	Medium	ARP-New Direction Class	N	Understanding and causes of addictions	Inmate facilitated			X		
Allendale	Medium	ARP-Relapse Prevention	N	ARP graduates explore ways to avoid relapse	Inmate facilitated			X		
Allendale	Medium	ARP-Socialization	N	Exploring social situations that contribute to addictions	Inmate facilitated			X		
Allendale	Medium	ARP-Soul Detox	N	Intake inmates discovery how to clean up their lives	DVD, workbook, and inmate facilitated			X		
Allendale	Medium	ARP-Weekly Wrap-Up Group	N	Reflection of previous week's classes and their impact	Inmate facilitated			X		
Allendale	Medium	A New Way of Life	N	12 step addictions recovery	Books - Inmate facilitated			X		
Allendale	Medium	AA/NA/EA Class	N	Weekly discussion focus on remaining addictions free	Inmate facilitated			X		
Allendale	Medium	Adult Ed-GED Prep.	N	Work on basic skills toward GED attainment	Text books - Inmate facilitated			X		
Allendale	Medium	Anger Management - Chip Ingram	N	Learning anger management techniques	DVD - Inmate facilitated			X		
Allendale	Medium	Anger Management - Dr. Phiefer	N	Focuses on the psychological and biological behaviors that cause anger	DVD - Inmate facilitated			X		
Allendale	Medium	Art Class, Introduction	N	Teaches art history, techniques, and "critiques" of the art world.	Inmate facilitated			X		
Allendale	Medium	Authentic Manhood I	N	Christian based "Quest for Manhood."	DVD - Kent James	X				
Allendale	Medium	Authentic Manhood II	N	Christian based "Quest for Manhood."	DVD - Kent James	X				
Allendale	Medium	Bee Keeping, Advanced	Y	Raising and care of bees - becoming certified bee keepers	Wes Bommer	X				
Allendale	Medium	Bee Keeping, Introduction	N	Understanding what bee keeping involves	DVD - Inmate facilitated			X		
Allendale	Medium	Black Culture Study	N	Better Understanding of Black Culture	Inmate facilitated			X		
Allendale	Medium	Blueprint Reading, Introduction	N	Show basics of reading a blueprint	Kent James	X				
Allendale	Medium	Book club	N	Improve reading skills and reading comprehension	Meredith Kronz & Sharron Nelson	X				
Allendale	Medium	Buddhism, Introduction	N	Basics of Buddhism	Inmate facilitated			X		

SCDC Program Listing

Institution	Security Level	Program Title	Certificate	Program Content	Organization/Person Responsible	Volunteer	SCDC	Inmate	Date	Approve / Disapprove
Allendale	Medium	C.A.P. - Character Class for the Yard	N	Clarification of "character" qualities	Inmate facilitated			X		
Allendale	Medium	CDL Trucking	N	CDL Manual review	Inmate facilitated			X		
Allendale	Medium	CHU - 101 Focus	N	Learn about the CHU	Inmate facilitated			X		
Allendale	Medium	Computer Class - Graphic Arts	N	Teaches fundamental of some computer software	Inmate facilitated			X		
Allendale	Medium	Computer Class - Level I	N	Computer basics	Inmate facilitated			X		
Allendale	Medium	Computer Class - Level II	N	Learning Microsoft Office	Inmate facilitated			X		
Allendale	Medium	Computer Class - Level III	N	Builds from Level II class	Inmate facilitated			X		
Allendale	Medium	Conflict Resolution	N	Legal side of conflict resolution	Forrest Bowen	X				
Allendale	Medium	Effective Communications	N	Learn how to communicate face to face, more effectively	DVD- Inmate facilitated			X		
Allendale	Medium	Electricity, Introduction	N	Basic understanding of electricity	Inmate facilitated			X		
Allendale	Medium	Facilitator Training	N	Methods to become effective facilitators	Inmate facilitated			X		
Allendale	Medium	Financial Planning	N	How to budget and manage personal funds	Inmate facilitated			X		
Allendale	Medium	Gardening - 101	N	Gardening basics	Inmate facilitated			X		
Allendale	Medium	Horticulture	N	Landscaping, hardscaping, and irrigation	Jim Wright	X				
Allendale	Medium	Journalism, Introduction	N	Journalism basics and author the CHU newsletter	Inmate facilitated			X		
Allendale	Medium	JumpStart	N	Uses The Purpose Driven Life as a guide to finding one's own purpose	Tim Terry & Inmate facilitators	X		X		
Allendale	Medium	JumpStart Table Meetings	N	Small group discussions about weekly progress	Tim Terry & Inmate facilitators	X		X		
Allendale	Medium	Kingdom Man	N	Discover the responsibility God has given men.	Inmate facilitated			X		
Allendale	Medium	Life Skills	N	How to become a productive member of society	Inmate facilitated			X		
Allendale	Medium	Leadership Development	N	How to be effective and productive leaders	Inmate facilitated			X		
Allendale	Medium	Living with Purpose	N	Thinking more deliberately about life	Inmate facilitated			X		
Allendale	Medium	Mentor Development	N	Learning how to become a mentor	Inmate facilitated			X		
Allendale	Medium	Music	N	Inmates teach each other how to read music, and play instruments	Inmate facilitated			X		
Allendale	Medium	Narcotics Anonymous	N	Inmate lead NA	Inmate facilitated			X		
Allendale	Medium	Peaceful Solutions	N	Teach inmates to deal with various situations in a peaceful manner	Inmate facilitated			X		
Allendale	Medium	Pottery Class - Jeremiah 18 Project	N	Basic pottery	Linz Ringus	X		X		
Allendale	Medium	Pre-Release Classes	N	Helps inmates prepare for employment and connections to external resources	Beverly Dickey-Daniels	X				
Allendale	Medium	Psychology	N	Using most recent text book, this is a college level Psych to prepare for the CLEP test post-release	Inmate facilitated			X		
Allendale	Medium	Roller Coaster of Life	N	Focuses on the rollercoaster of life	Elisabeth Nantz	X				
Allendale	Medium	Self Control	N	How to apply self-control to life and decision making	Inmate facilitated			X		
Allendale	Medium	Self-Worth	N	Self-worth through Biblical principles	DVD - Inmate facilitated			X		
Allendale	Medium	Sign Language	N	Sing language instruction	Inmate facilitated			X		
Allendale	Medium	Spiritual	N	Spiritual growth	DVD - Inmate facilitated			X		
Allendale	Medium	Strategic Thinking	N	Unraveling the mysteries of a chaotic world	DVD - Inmate facilitated			X		
Allendale	Medium	Teachers Expectation Student Achievement	N	Facilitator training, lesson plan development and effective teaching	Tom Connor	X				
Allendale	Medium	The Art of Critical Decision Making	N	Logic and analytical thought	DVD - Inmate facilitated			X		
Allendale	Medium	The Art of Public Speaking	N	Public speaking techniques	DVD - Inmate facilitated			X		
Allendale	Medium	The Joy of Science	N	How science plays an important factor in everyday lives	DVD - Inmate facilitated			X		
Allendale	Medium	Thinking for a Change	N	Think before "you" act, conflict resolution, and peace.	Inmate facilitated			X		

SCDC Program Listing

Institution	Security Level	Program Title	Certificate	Program Content	Organization/Person Responsible	Volunteer	SCDC	Inmate	Date	Approve / Disapprove
Allendale	Medium	Understanding the Mysteries of Human Behavior	N	Why people behave as they do.	Inmate facilitated			X		
Allendale	Medium	Understanding Welding	N	Textbook class introduction to welding	Inmate facilitated			X		
Allendale	Medium	Victim Impact	N	How victims are effected by crime	Chelsea Hilliard		X			
Allendale	Medium	Math	N	Helps math skills, geared toward GED attainment	Inmate facilitated			X		
Allendale	Medium	Reading	N	Helps reading skills, geared toward GED attainment	Inmate facilitated			X		
Allendale	Medium	BLOC Training	N	Building leaders of character/ Mentor-leader	Inmate facilitated			X		
Allendale	Medium	Full Circle Training	Y	For at risk inmates by providing a positive mentor roll model in decision making while incarcerated	Rev. Mark Epps	X				
Allendale	Medium	Goal Setting	N	Importance of planning ahead, goal identification, rationalization....	Inmate facilitated			X		
Allendale	Medium	Intro to Problem Solving & Decision Making	N	Teaches problem solving is a process that can be broken down into simple steps.	DVD - Inmate facilitated			X		
Allendale	Medium	Value Certification	N	Clarification of personal values, identification of top values in career and work	DVD - Inmate facilitated			X		
Allendale	Medium	Critical Business Skills	N	Understanding business skills prior to starting own business	DVD, Text Books-Inmate Facilitated			X		
Allendale	Medium	Animal Training Professional	N	Train foster dogs in obedience and to take the CGC	Rebecca Bass	X		X		
Allendale	Medium	Sustainable Living-Wicking Beds	N	Provide skills to be independent	SCDC			X		
Allendale	Medium	Art4Hope	N	Provide hope to others thru generosity, creativity and sensitivity	Inmate Led			X		
Allendale	Medium	Aviation Ground School (Pending)	Y	Im's interested in learning safety & Operational Basics of Flight	R. Johnston, M. Znachko, R. Goudy(IM)	X			2/1/2018	Pending
Allendale	Medium	Clemson-Entrepreneurship Program/Bus. Planning	Y	Participants will create written business plans	Steve Richards	X			2/1/2018	
Allendale	Medium	Clemson-Icehouse Entrepreneurship Program	Y	Develop appreciation of their own driving core motive	Stanley W. Green	X			2/1/2018	
Allendale	Medium	Mission Advance(Previously Full Circle)	N	Values passed down by Mark Epps from his father	Character Restoration Initiative (CRI)			X	4/5/2018	
Allendale	Medium	Veterans' Program	N	Educates incarcerated veterans, skills, character building, leadership	Steve Everett, Karl Naugle, Jim Wright	X			4/5/2018	
Allendale	Medium	Sustainable Living-Intro, Wicking Beds, Aquaponics	N	Traditional skills to equip participants to be more independent	Character Restoration Initiative (CRI)			X	4/5/2018	
Allendale	Medium	Seeking Him	N	Guides Christains who are committed to seeking God	Carolina Chaplaincy	X				
Allendale	Medium	Bhakti-Yoga Course	N	Chanting and studying philosophies of Krishna and Bhakti-Yoga	IPBY Outreach	X				
Allendale	Medium	Successful Reentry (Disapproved)	N	Equip inmates with real-world skills and training to become a productive citizen	N/A			X		Disapproved
Allendale	Medium			Advanced Artis of Allendale	Delane Marynowski	X			9/28/2018	
Allendale	Medium			Coaching Basics	Real Companions - Dr. Carl Martin	X			9/28/2018	
Evans	Medium	Victim Impact	N	Make participants aware in the area of victim Impact	Kershena Davis		X			
Evans	Medium	Adult Coloring Therapy	N	Assist Inmates with Reducing Stress	Evans CI		X			
Evans	Medium	Prison Project Meditation Program	N	Help inmates deal with challenges	Sidda Yoga Meditation Program	X				
Evans	Medium	Knitting and Crocehting Group	N	These life skills are shown toreduce anxiety and depression	Pastorial Services at Evans		X			
Evans	Medium	Disciple Bible Study	N	In-depth study of Scripture/Learn value of supporting other	Pastoral Services at Evans		X			

SCDC Program Listing

Institution	Security Level	Program Title	Certificate	Program Content	Organization/Person Responsible	Volunteer	SCDC	Inmate	Date	Approve / Disapprove
Evans	Medium	Chess	N	General Population will be taught the rudiments of the game of chess	Chaplain Annette Brewer		X			
Evans	Medium	Conflict Resolution & Anger Management	N	Course to help inmates recognize and resolve anger triggers, levels, and responses	Kairos Ministries	X				
Evans	Medium	Proverbs 22:6	N	Three sessions that restore family relationships, allows dads to help their children with school supplies, and a celebration with dance, gifts, and talent show	Proverbs 2:26 Organization	X				
Evans	Medium	Money Management	N	Helps inmates with a year or less on their sentence develop tools to manage their finances	Kairos Ministries	X				
Kershaw	Medium	Priston to Society/Character Based	N	Program involves re-entry career training and developing character and life skills.	SCDC/Kershaw Chaplains	X	X			
Kershaw	Medium	SPICE	Y	Program content involves educational, vocational, life skills, and spiritual training.	SCDC/Technical Colleges/Volunteers	X	X			
Kershaw	Medium	PAALS	Y	Inmates complete a training curriculum, and then train dogs as companions	Jen Rogers	X				
Kershaw	Medium	Dog Grooming	Y	Dog grooming and grooming techniques	Melverie Logan		X			
Kershaw	Medium	Character Drill Team	N							
Kershaw	Medium	New Beginnings	X	Educate/Motivate men to excel in building character		X	X			
Kershaw	Medium	Emotional Intelligence	N	education on emotional intelligence and the 5 components	Kershaw CI		X			
Kershaw	Medium	Courageous Manhood	N	helping men to bodily forge into courageous manhood	Kershaw CI	X				
Kershaw	Medium	Substance Abuse	N	focus on addiction awareness and relapse intervention.	Kershaw CI			X		
McDougall	Medium	ST Michaels Men in Transition Program	N	Teach Character Development Curriculum	St Michaels Church	X				
McDougall	Medium	Wed Evening CIU Discipleship Study	N	Define, Purpose and Goals of Leadership	SCDC			X		
McDougall	Medium	Buddhist Dharma Society	N	Learn strps of meditation, value of Human Life and relationships	Buddhist Dharma Society of Charleston	X				Disapproved
McDougall	Medium	Wed Evening Islamic Study	N	Learn to importance of the principles of the creed	SCDC			X		
McDougall	Medium	Introduction to HVAC	Y	Develop competent knowledge of HVAC	Inmate			X		
McDougall	Medium	Choose A Character	N	Become equipped w/life skills	New Normal Connections	X				
McDougall	Medium	Cognitive Based Compassion Training	Y	Learn contemplative meditations techniques	Chareston Tibetan Society	X				
McDougall	Medium	Clemente Course	N	Critical Thinking to Improve thought process	Donald West	X				
McDougall	Medium	Alcohol Anonymous	N	Understanding sobriety, 12 steps to recovery	AA Thomas Dougherty	X			2/7/2018	
McDougall	Medium	Inter&Intra Personal Skills Via Improv Theatre	N	Life skills through major participatory immersion in improv theatre	Recreation/George Younts	X			2/7/2018	
McDougall	Medium	Chess Training Course	Y	Teach Fundamentals of Chess Strategy and Tactics	Recreation/Rip Bloodwood	X			2/7/2018	
McDougall	Medium	Alcoholic Anonymous		Restoring sanity, moral inventory, sobriety	Alcoholic Anonymous	X			4/22/2018	
McDougall	Medium	S.T.A.Y. (Socialization Therapy for Animals & You)	Y	Inmates to be trained by a certified dog trainer	Charleston Animal Society	X				
McDougall	Medium	Veteran Deliberative Dialogue	Y	Deliberative dialogue of various community related topics	Citizens Center for Public Life & Military Comm.	X			7/20/2018	Disapproved
McDougall	Medium	Working Through Anger	Y	Dealing with anger, stress & rauma or communication	American Red Cross	X			7/20/2018	Disapproved
McDougall	Medium	Alcoholic Anonymous	N	Continuing daily inventory of self & carrying the message of sobriety	Joel Villahermosa	Y			7/23/2018	
McDougall	Medium	Anger Management	Y	Time for stress reduction technizues such as meditation and breathing	Turning Leaf, Charleston	Y			7/25/2018	
McDougall	Medium	Inter & Intra Personal Skills via Improvisational Theatre	N	Focus n usable life skills through major participatory immersion	Turning Leaf, Charleston	Y			7/24/2018	Disapproved

SCDC Program Listing

Institution	Security Level	Program Title	Certificate	Program Content	Organization/Person Responsible	Volunteer	SCDC	Inmate	Date	Approve / Disapprove
McDougall	Medium	Veteran Deliberative Dialogue	Y	Deliberative dialogue of various community related topics.	Barbbara Brown	Y			9/26/2018	
McDougall	Medium	Freshstart Visions	N	MIT is a week course on building character traits for employability	Lee Cox, Timothy Terry, Thomas Pace, B. Miller	Y			9/26/2018	
McDougall	Medium	Anger Management		A variety of Samsba Handouts will be presented. Open discussions, role playing, etc.	Leslie Weiss	Y			9/26/2018	
McDougall	Medium	Alcoholic Anonymous	N	Restoring sanity, moral inventory, learning to admit when wrong, etc.	Michael Cronk	Y			9/26/2018	
McDougall	Medium	Jehovah Witness Bible Study Course	N	Scriptural principles found in God's Word	East Summerville Jehovah Witness	Y			9/26/2018	
McDougall	Medium	Carolina Catholic Ministries	N	Teaching of Catholic Doctrine along with catechism	John Carpenter	Y			9/26/2018	
McDougall	Medium	Working Through Anger	Y	Workshops are volunteer taught by PHD or Master degree level. Ways to deal with Anger	American Red Cross	Y			9/26/2018	
McDougall	Medium	You are Somebody	N	Study from Charles Colson's book you are somebody	Ruhbena and Ransom Reese	Y			9/26/2018	
Ridgeland	Medium	Bee	Y	Follow Book lessons on beekeeping	Wes Bommer	X				
Ridgeland	Medium	Creative Writing	N	Teaches art and craft of writing techniques	Bridge Builders of the Lowcountry	X				
Ridgeland	Medium	Turning Point	N	Strengthen inmates reading and comprehension for GED	?					Disapproved
Ridgeland	Medium	Self-Empowerment Mentoring Program	N	Gain self-awareness and improve social functioning	In House			X		
Ridgeland	Medium	Addiction Recovery		Overcoming Addiction	Inmate/Volunteer	X		X		
Ridgeland	Medium	GED Math		Prepare CBU residents to pass GED	RCI/Inmate			X		
Ridgeland	Medium	Bible Study		Strengthen the Faith of CBU residents	RCI/Inmate			X		
Ridgeland	Medium	Creative Writing		Build character, confidence and creativity in CBU	RCI/Inmate			X		
Ridgeland	Medium	Authentic Manhood		Help residents deal with unresolved issues	RCI/Inmate			X		
Ridgeland	Medium	GED Prep		Prepare residents obtain their GED	RCI/Inmate			X		
Ridgeland	Medium	GED Reading/Writing		Prepare CBU residents w/GED Reading & Writing	RCI/Inmate			X		
Ridgeland	Medium	Job Skills: Finding and Getting a Job		Give CBU Residents skills to obtain jobs	RCI/Inmate			X		
Ridgeland	Medium	Currents Events		Teach residents how to have constructive Opinions	RCI/Inmate			X		
Ridgeland	Medium	AA/NA Meeting/Class		12 Step Program to Help with Addictions	RCI/Inmate			X		
Ridgeland	Medium	Hobbycraft A-B-C		Assist residents to improve their craft skills	RCI/Inmate			X		
Ridgeland	Medium	Character Class		Discuss Identity, help inmates embody Character Traits	RCI/IM			X		
Ridgeland	Medium	Goal Setting/Refocus		How to set goals and refocus on future	RCI/IM			X		
Ridgeland	Medium	English as Second Language		Help spanish speaking residents with english	RCI/IM			X		
Ridgeland	Medium	Health Awareness Class		Teach health and wellness	RCI/IM			X		
Ridgeland	Medium	CBU 101		Teach CBU residents a better understanding of social contract	RCI/IM			X		
Ridgeland	Medium	Jigsaw Puzzle Project Class		Teach Inmates teamwork and social behavior	RCI/IM			X		
Ridgeland	Medium	Guitar I and II		Teach CBU residents basic and Intermediate guitar	RCI/IM			X		
Ridgeland	Medium	Round Table		Opening up about issues	RCI/IM/Volunteer	X	X	X		
Ridgeland	Medium	ARP Socialization	Y	Give residents social skills	RCI/Character Dorm			X		
Ridgeland	Medium	Spanish		Obtain grammatical tools to self teach Spanish	RCI/IM			X		
Ridgeland	Medium	ARP Relapse Prevention	Y	Recognize triggers, cravings & high risk situations	RCI/IM			X		
Ridgeland	Medium	Blue Print Reading		Teach read blueprints to assist w/school	RCI/IM			X		

SCDC Program Listing

Institution	Security Level	Program Title	Certificate	Program Content	Organization/Person Responsible	Volunteer	SCDC	Inmate	Date	Approve / Disapprove
Ridgeland	Medium	ARP Criminal/Addictive Thinking	Y	Teach tools to learn about their thinking and changing	RCI/IM			X		
Ridgeland	Medium	ARP Intake & Orientation	Y	Teach tools to change with a new way of life	RCI/IM			X		
Ridgeland	Medium	ARP Drug & Alcohol Education	Y	Understand they can be free of addictions	RCI/IM			X		
Ridgeland	Medium	Music Theory Class	N	Teach practical knowledge of the structure of music	RCI/IM			X		
Ridgeland	Medium	How to Write a Song	N	Teach ability to write songs	RCI/IM			X		
Ridgeland	Medium	Fatherhood Class	N	Establish relationship between inmates and their children	RCI/IM			X		
Ridgeland	Medium	Wellness Exercise Class	N	Teach inmate how to make healthy choices	Recreation/Larry Bouknight		X			
Ridgeland	Medium	GED Prep Social Studies	N	Prep IM for GED	RCI/ IM			X		
Ridgeland	Medium	GED Prep Science	N	Prep IM for GED	RCI/ IM			X		
Ridgeland	Medium	GED Prep English	N	Prep IM for GED	RCI/IM			X		
Ridgeland	Medium	GED Prep Math	N	Prep IM for Math	RCI/IM			X		
Ridgeland	Medium	Warden's Book Club	N	Various books to assist IM w/Attitude, Relationships	RCI		X			
Ridgeland	Medium	Communicating Effectively	N	Build Communications skill - Step Down Program	RCI	X	X			
Ridgeland	Medium	Character	N	Building Character Qualities	RCI	X	X			
Ridgeland	Medium	The 12 Steps:A Spiritual Journey	N	12 Steps to wisdom and self disclosure	RCI			X		
Ridgeland	Medium	Standing up for My Life	Y	Teach lms to be responsible	RCI			x		
Ridgeland	Medium	Anger Management/Conflict Resolution	N	Teach IMs to manage anger Step Down Program	RCI	X				
Ridgeland	Medium	Anger Management Class	N	Teach lms anger management Savannah Unit	RCI			X		
Ridgeland	Medium	Celebrate Recovery	Y	Restore and develop stronger relationships with others	Celebrate Recovery	X		X		
Ridgeland	Medium	Man to Man	Y	Revitalize lost hope	ACI	X	X	X		
Ridgeland	Medium	Overwhelmed	N	Dealing w/stress, anxiety and worry	Chapel		X			
Ridgeland	Medium	Aws Roundtable	N	Gain better understanding of "Who Am I"	RCI		X			
Ridgeland	Medium	Victim Impact	Y	Impact of their crime on others	RCI		X			
Ridgeland	Medium	Recon-Story Workshop	Y	Teach lms to heal/accept director to heal their life	Gen225 Ministries	X				
Ridgeland	Medium	Character Class	N	Teach Character building	RCI			x		
Ridgeland	Medium	Celebrate Recovery	N	Restore and develop stronger relationships with others	Celebrate Recovery	X		X		
Ridgeland	Medium	As It Began - AA Program	N	Recovery w/ a better understanding of God	Assoc w/Jump Start	X				
Ridgeland	Medium	Memorize the Word	N	Spreading the word	First Baptist Ch HHI	X				
Ridgeland	Medium	Grief/Anger Management Workshop	N	How to push thru grief/anger	RCI			X		
Ridgeland	Medium	Kairos	N	Selected lms experience love of God/forgiveness	Karios International	X				
Ridgeland	Medium	NARNIA Christian World View Discussion	N	Teach how to build relationships & open communication - Beaufort Unit	RCI Chapel			X		
Ridgeland	Medium	Jumpstart	N	Teach responsibility/Accountability & submission to authority	Jumpstart Ministry	X				
Ridgeland	Medium	Roller Coaster Ride of Life	N	Think and respond to various situations	Vol - Elisabeth Nantz	X				
Ridgeland	Medium	Writing Workshop	?	Use writing as a way of healing	Vol Audre Allison	X				
Ridgeland	Medium	Thinking For A Change	N	Review lifestyle choices,consequences	RCI		X			
Ridgeland	Medium	Toastmasters Club	Y	Develop leadership skills/Communication	Vol taught	X				
Ridgeland	Medium	Art/Crafts/Hobbycraft	N	Teach drawing techniques	SCDC taught A. Anderson		X			
Ridgeland	Medium	Addiction Recovery Program	N	Dealing with addictions	SCDC/Vol taught-CBU	X	X			
Ridgeland	Medium	Changing Course		Inmates to grow in their faith	Bridge Builders of the Lowcountry	X				

SCDC Program Listing

Institution	Security Level	Program Title	Certificate	Program Content	Organization/Person Responsible	Volunteer	SCDC	Inmate	Date	Approve / Disapprove
Ridgeland	Medium	Living a Godly Life	N	Redirect their lives	Bridge Builders of the Low Country	X				
Ridgeland	Medium	Why Must Life be so Painful	N	Learn to Embrace the Pain	Bridge Builders of the Low Country	X				
Ridgeland	Medium	Understanding Christianity	N	Understand basic faith	Bridge Builders of the Low Country	X				
Ridgeland	Medium	Book Club	Y	Discuss addiction, abandonment and abuse	Jodie Randisi	X				
Ridgeland	Medium	Turkeys and Eagles	N	Understand true identity	Bridge Builders of the Low Country	X				
Ridgeland	Medium	The Four Deadly Questions	N	Prepare inmates to think thru issues	Bridge Builders of the Low Country	X				
Ridgeland	Medium	Coloring is My Therapy	Y	DENIED	Cowatcher Publications	X				
Ridgeland	Medium	Man 2 Man	N	Help inmates change attitude and behavior	Joseph Josey	X				
Ridgeland	Medium	Coloring is My Therapy	Y/N	Therapeutic benefits, self esteem, creativity	Jodie Randisi	X				
Ridgeland	Medium	Violence Prevention	X	Prevent/Stop Illegal behavior/acts	Stacey Hamilton		X			
Ridgeland	Medium	Life Skills	N	Familiarize inmates with Everyday challenges	Ashleigh Aycock		X			
Ridgeland	Medium	Creative Arts and Crafts	N	Improve self confidence and positive attitude	Elizabeth Palmer	X				
Ridgeland	Medium	Why Try?		Content reinforces social and emotional principles	Jodie Randisi	X				
Ridgeland	Medium	Preparation for Reentry	N	Provide skills to become positive and productive	Cavelyn Poynes	X				
Ridgeland	Medium	Crochet/Knitting	N	Stress reliever	RCI			X		
Ridgeland	Medium	Simple Step to Starting a Business	N	Assist w/starting a business when released	SC Low Country SCORE Chapter	X				
Ridgeland	Medium	Soft Skill 101	N	Enhance knowledge of soft/basic life skills	Bridge Builders of the Low Country	X				
Ridgeland	Medium	CBU Outreach	N	Provide mats to Homeless	Bridge Builders of the Low Country	X				
Ridgeland	Medium	Communications Skills	N	Written and Verbal Communication	Rhonda Johns	X				
Ridgeland	Medium	Microsoft Word	N	Basics of Microsoft Word	Rhonda Johns	X	DISAPPROVE D			
Ridgeland	Medium	Caterpillar Sit Down Forklift Training	y	8 hours of safety, driving & class room	Palmetto Training, Inc.	X	DISAPPROVE D			
Ridgeland	Medium	10-Hour OSHA Safety Program	y	OSHA Training	Palmetto Training, Inc.	X				
Trenton	Medium	Character Based Program	Y	Life skills training, goal setting decision making	Straight Ahead Ministries	X				
Trenton	Medium	Conflict Resolution	Y	Discuss the root causes of anger	Gospel Express	X				
Trenton	Medium	Authentic Manhood	Y	How to pursue genuine masculinity and find true identity	Denny Gibbons	X		X		
Trenton	Medium	Financial Peace	Y	Learn God's way of handling money	Carolina Chaplains Program	X				
Trenton	Medium	Healing Species		Canine rehabilitation	Healing Species			X		
Trenton	Medium	Addictions Treatment (ATU)					X			
Trenton	Medium	Making Peace With Your Past	?							
Trenton	Medium	100 Black Men of Augusta	?							
Trenton	Medium	Thinking For a Change								
Trenton	Medium	Parenting Skills	?							
Trenton	Medium	Victim Impact/Impact of Crime								
Trenton	Medium	AA/NA								
Trenton	Medium	CDL Training Program	N	Learn the fundamentals of rules, regulations for a CDL License	Mario Taylor	X				
Trenton	Medium	Threshold Program	Y	Encourages individuals to address major negative life experiences	Chapel Department		X			Disapproved
Trenton	Medium	Yoga	N	Physical Fitness program	Angela Still	X			9/28/2018	

SCDC Program Listing

Institution	Security Level	Program Title	Certificate	Program Content	Organization/Person Responsible	Volunteer	SCDC	Inmate	Date	Approve / Disapprove
Trenton	Medium	Threshold Program	Y	Program which encourages inmates to address and deal with negative life past experiences, etc	Chaplain Pythias Chabala		S		10/22/2018	
Tyger River	Medium	Native American Spirituality Studies	N	Teach spiritual practices based on Native American spiritualism and history	N/A		X			
Tyger River	Medium	Prayer Warriors	N	Provide intercessory prayer	N/A		X	X		
Tyger River	Medium	Money Smart	Y	Teachings of financial skills	Supervised by Chaplain			X		
Tyger River	Medium	Discipleship and Evangelism Course	N	Teachings of discipleship and evangelism	Supervised by Sr. Chaplain			X		
Tyger River	Medium	The Spirituality of Art	N	To use art and self expression to form spirituality through use of colors and media	SCDC Chaplains		X	X		
Tyger River	Medium	Grief Support Group - Stepping Stones	N	Small group grief care	N/A		X	X		
Wateree	Medium	Prison Fellowship	N	Foster and enhance a relationship with Christ	Prison Fellowship Volunteers	X				
Wateree	Medium	Impact of Crime	N	Understanding the impact of the crime committed	Chaplain		X			
Wateree	Medium	Family Solutions Long Term Offenders Group	N	Improve family relationships and parenting skills	Chaplain		X			
Wateree	Medium	Keys for Successful Transition	N	Provides info that make transition to society easier	Chaplain		X			
Wateree	Medium	Alpha Course	N	Improve knowledge of the Christian faith	Alpha Group	X				
Wateree	Medium	Jump Start	N	Christ centered, long term intensive discipleship	Steve Harbin	X				
Wateree	Medium	Kairos Reunion	N	Reinforces the Weekend Walk lessons	Edwin Hynson/Kairos	X				
Wateree	Medium	Long term Offenders Support Group	N	Participants learn to set a positive climate	Chaplain		X			
Wateree	Medium	WRCI Debate Team	N	Ims learn to articulate/research & motivate themselves	Programs Services/AW Ragin		X			
Wateree	Medium	Rites of Passage: Manhood	N	Ims experience positive stories	Chaplain/Volunteer	X				
Wateree	Medium	Operations Behind Bars	N	Ims share their story with troubled youth/organizations	SCDC Staff		X			
Wateree	Medium	Leadership Mentoring Program	N	Teach leadership skills	Chaplain Staff		X			
Wateree	Medium	Narcotics Anonymous	N	Teach Ims struggling w/addictions to cope	Chaplain		X			
Wateree	Medium	Character Dorm	N	Strengthen good charcter traits	Program Services	X	X	X	X	
Wateree	Medium	Sharing Occupational Skills	N	Expose Ims to occupational skills	Programs Services/AW Ragin			X	X	
Wateree	Medium	Wastewater Treatment Plant Operator Trng	N	Teach Ims Operator Skills to Obtain Certificate	WRCI Programs/Services					
Wateree	Medium	Small Engine Repair	N	Ims taught fundamentals of small engines	Vol Services	X				
Wateree	Medium	Operations Behind Bars	N	Help Ims deal w/crime	SCDC Staff		X			
Wateree	Medium	Finding Freedom Within	X	Teach positive values and thoughts	Volunteer Taught	X				
Wateree	Medium	High Risk Offender Program	X	Address core behavioral issues	High Risk Offender Community/WRCI		X			
Broad River	Max	Book of Genesis	Y	Understand and explain the teachins of Genisis	7th Day Adventist Church	X				
Broad River	Max	Intro to new Testament Greek	N	Teach Ims to translate the New Testament Greek	Chaplain	X				
Broad River	Max	Northstar Bible Study	N	Teach Ims to live a better life	Chaplain	X				
Broad River	Max	Jesus Among Other Gods	N	Teach Ims to distinguish the true God in Jesus Christ	Chaplain	X				
Broad River	Max	The Study of Luke III	N	Study method of the bible is taught	Chaplain	X				
Broad River	Max	Buddhism	N	Teach life of teachings of Buddha	Nancy Kreml	X				
Broad River	Max	Men's Fraternity-Authentic Manhood - 2 of 2	N	Right/wrong teachings-leader of the family	Men's Fraternity	X				
Broad River	Max	Muslim Instruction	N	Teach Ims better understanding of who Allah is	BRCI Muslim Community			X		

SCDC Program Listing

Institution	Security Level	Program Title	Certificate	Program Content	Organization/Person Responsible	Volunteer	SCDC	Inmate	Date	Approve / Disapprove
Broad River	Max	Men's Fraternity-Authentic Manhood - 1 of 2	N	Teach vision of presevring true meaning of manhood	Men's Fraternity	X				
Broad River	Max	Men's Fraternity 33: The Series 1 of 2	N	lms become authentic men	Authentic Manhood		X			
Broad River	Max	Men's Fraternity33: The Series 3 of 4	N	lms become authentic men	Authentic Manhood		X			
Broad River	Max	Int Worship Service - Jehovah's Witness	N	Teachings from Watchtower publication	BRC Jehovah's Witness	X				
Broad River	Max	Sunday Morning Worship	N	Salvation	BRCI	X				
Broad River	Max	Jumpstart 2 of 2	N	Teach better leadership qualities	Jumpstart	X				
Broad River	Max	Jumpstart Leadership 2 of 2	N	Teach better leadership qualities	Jumpstart	X				
Broad River	Max	Re=Entry Program Proposal - DENIED S BARRETT 12/16/16		Prepare lms to return to society						
Broad River	Max	Muslim Creed/Islamic Ministries	N	Study Islamic Creed	Spencer Chapel/Islamic Ministries		X			
Camille Graham	Max	Pet Therapy in Columbia	X	AAT beneficial with treatment and rehab with many disorders	Pet Therapy in Columbia	X				
Camille Graham	Max	Blanket Project	N	Members of Hobbycraft to make blankets and hats for the homeless	SCDC/Della Brisbon		X		2/2/2018	Disapprove
Camille Graham	Max	Managing Your Life	N	Journal is designed to help offenders learn ways to manage their life	Sharon Small		X		7/6/2018	
Camille Graham	Max	Personal Growth	N	Focuses on Personal Growth. Offenders will examine difference between healthy and unhealthy relationships	Sharon Small		X		7/6/2018	
Camille Graham	Max	Character Class	N	Charcter word bulletins and prison guides that has available matierals;	Staff Rotation		X		7/6/2018	
Camille Graham	Max	Motivaton	N	Content will focus on Motivation	Sharon Small		X		7/6/2018	
Camille Graham	Max	Effective Communication	N	Focus on Effective Communication. Common barriers to effective communication	Bennie Long			X	7/6/2018	
Camille Graham	Max	30 Day Program	N	30 Day Program during the final month prior to release	Sharon Small		x		7/6/2018	
Camille Graham	Max	Responsible Thinking	N	Journal will give offenders an opportunity to examine eight thinking errors that support criminal behaviors.	Sakinah Mack	X			7/6/2018	
Camille Graham	Max	DEW	Y	SC Works Online System	Herron Victoris		X		7/6/2018	Disapprove
Camille Graham	Max	Change Plan	N	Focus on changing your criminal behavior	Sharon Small & Kim O'Neill		X		7/6/2018	
Camille Graham	Max	The Con Game	N	Focus on individuals on responsible thinking and behavior	Sharon small & Brenda McDonald		X	X	7/6/2018	
Camille Graham	Max	Decision Making	N	Focus on Decision Making	Tamara Bethel	X			7/6/2018	
Camille Graham	Max	Anger Management	N	Focus on Anger Management. Different types of anger	Sharon Small		X		7/6/2018	
Kirkland	Max	Adult Basic Education	Y	Work Keys and GED preparation	PUSD		X			
Kirkland	Max	EFA School Program (high school)	Y	Prepare for GED	PUSD		X			
Kirkland	Max	Peer Lead PREA Class	N	Ensure IM safety of sexual abuse within SCDC	KCI		X			
Kirkland	Max	CIU Prison Initiative Program	Y	Leads to an AA Degree	CIU	X	X			
Kirkland	Max	Pre-Release Class	Y	Class teaches lms being release oportunites	KCI R&E	X	X			
Kirkland	Max	R&E Prison Initiative Program	N	Assist men indealing w/seperation issues	KCI Chaplain Staff	X	X			
Kirkland	Max	Gideon Bible Distribution/Evangel Outreach	N	Assist men indealing w/seperation issues	KCI Chaplain Staff	X	X			
Kirkland	Max	Grief Management "Victory Over Grief"	N	Deal w/grief in a positive manner	KCI Chaplain Staff	X	X			

SCDC Program Listing

Institution	Security Level	Program Title	Certificate	Program Content	Organization/Person Responsible	Volunteer	SCDC	Inmate	Date	Approve / Disapprove
Kirkland	Max	Kairos Reunion	N	Assist w/spiritual issues/gives basic skill to lead spiritual life	KCI Chaplain Staff	X	X			
Kirkland	Max	Truth Project	N	Assist dealing w/philosophies of currnt religious world views	KCI Chaplain Staff		X	X		
Kirkland	Max	Seed of Hope Drug and Alcohol Program	N	Assist men w/dealing with addictions in a positive manner	KCI Chaplain Staff		X	X		
Leath	Max	Unit Management Recreation Program	N	Program offers team and individual sports/activities	Leath		X			
Leath	Max	Redeemed Women	N		Lilibet Muhaawba/Marly Ellenburg	X				
Leath	Max	Job Readiness	N	Prepare residents for job interviews	Leath	X				
Leath	Max	Alcohol Anonymous	N	Dealing with addictions	Leath	X				
Leath	Max	Addictions/Abuse	N	Help healing from addictions/abuse	Leath			X		
Leath	Max	Band-Crescendo	N	Teach residents to read music & play instruments	Leath		X			
Leath	Max	Big Sister Mentoring	N	Residents mentor other inmates	Leath		X			
Leath	Max	Catechism	N	Teachese residents about the Catholic religion	Leath	X				
Leath	Max	Catholic Service	N	Have Mass and receive Communion	Leath	X				
Leath	Max	Celebration	N	Learn to embrace/celebrate their uniqueness	Leath	X				
Leath	Max	Celebrate Recovery	N	12 Step program to stand against addictions	Celebrate Recovery	X				
Leath	Max	Chaplains' Book Club	N	Discuss faith-based books discussed	Chaplain		X			
Leath	Max	Chaplain's Library	N	Residents given opportunity to read faith-based materials	Chaplain			X		
Leath	Max	Christian Rap Group	N	Residents express themselve thru music/lyrics	Chaplain			X		
Leath	Max	Discharge Planning	N	Prepare inmates for job interviews	Chaplain	X				
Leath	Max	Empowering Women	N	Teach abused women coping skills	Chaplain	X				
Leath	Max	Faith Day	N	Experience Christian love day filled fun event	Chaplain		X			
Leath	Max	Gospel Express Ministries	N	Assist lms to develop a better sense about the gospel	Chaplain	X				
Leath	Max	Grace and Mercy Day	N	Teach residents fellowship	Chaplain/Knights of Columbus/Catholic Churches	X				
Leath	Max	Hannas's Gift	N	Assist residents to have a better relationship w/their children	Blue Ridge Ministries	X				
Leath	Max	Homeward Bound	N	Assist lms being release jobs apps and interviews	Chaplain		X			
Leath	Max	The Way to Happiness- Restoring Self Respect	Y	To Help Break the Cycel of Crime	SCCA Chapter/Unit Management		X			
Leath	Max	Writing Workshops	Y	Encourage and Stimulate Writing/Expression	Greenwood Writers Guild	X				
Leath	Max	Financial Workshops	Y	How to Handle Finances Upon Release	Ramon Wideman	X				
Leath	Max	Insanity Workout	N	Exercise Program-Make Healthier Choices	Leath CI			X		
Leath	Max	Jehovah Witness	N	Shaing Their Faith	Volunteer	X				
Leath	Max	Jump Start	N	Teach from Purpose Driven Life Book	W Harrison/C Sanders	X				
Leath	Max	Kairos Reunion/Kairos 4-Day Retreat	N	Christian Outreach Program	K Prince/R Kohli	X				
Leath	Max	Key to Your Expected End	N	Former IM Instills Hope to Others	Leath/CIU Grad/IM Led			X		
Leath	Max	Let's Look at Anger	N	ID Anger Causes Unhealthy behaviour patterns	Leath/CIU Grad/IM Led			X		
Leath	Max	Making Peace with your Past	N	ID and Understand Feelings	Band of Sisters	X				
Leath	Max	Master Life Bible Study	N	Acknowledge Christ as Your Master	Leath CI			X		
Leath	Max	Muslim	N	Allow Muslim IMs to meet and Workshop	Leath CI	X				
Leath	Max	Muslim (Jumah)	N	Allow Muslim IMs to meet and Workshop	Leath CI			X		
Leath	Max	New Beginnings Bible Study	N	Obtain a Clear Understanding of Christian Faith	Leath CI			X		
Leath	Max	Newsletter Workshop	N	Sharing Community News	Leath CI			X		

SCDC Program Listing

Institution	Security Level	Program Title	Certificate	Program Content	Organization/Person Responsible	Volunteer	SCDC	Inmate	Date	Approve / Disapprove
Leath	Max	One Accord Interpretative Dance	N	Interpreting Christian Music Through Dance	Leath CI			X		
Leath	Max	One On One Mentoring	N	Study Bible/Better Understanding Deeper Understanding	Various Organizations	X				
Leath	Max	Paper Moms	N	Improving Communications between IM and Children	Leath CI			X		
Leath	Max	Paper Moms Crochet	N	Make Craft Items donated or given to their children	Leath CI			X		
Leath	Max	Parenting	N	Apply Biblical teachings to their children	Various Volunteers	X				
Leath	Max	Pizza in the Park	N	Draw Others to Christ through food and fellowship	Central Church	X				
Leath	Max	Praise Team	N	Teach signing/dance thru Christian Music	S Kopplin-Vol	X				
Leath	Max	Prison Fellowship	N	Discuss Gospel/Meaning	Prison Fellowship	X				
Leath	Max	Proverbs 226	N	Mothers afforded time to bond w/children	Proverbs 226	X				
Leath	Max	Quieting the Noisy Soul Bible Study	N	Learn Biblical Principles help find inner peace	Leath CI	X				
Leath	Max	Responsible Moms	N	Learn from the past - don't repeat	Chaplain		X			
Leath	Max	Romans Workshop	N	Understaning the meaning of the cross	Leath CI			X		
Leath	Max	S.A.L.T.	N	Skills learned for more positive life	Leath CI			X		
Leath	Max	Spanish Demystified	N	Teach Spanish	Leath CI	X				
Leath	Max	Unlocking Your Locked Heart	N	Overcome los self esteem and low confidence	Volunteer/Leath CI	X				
Leath	Max	Spanish Service	N	Spanish IMs allowed to worship in their language	Volunteer/Leath CI	X				
Leath	Max	Wiccan	N	Allow Wiccans to meet and worship	Leath CI			X		
Leath	Max	Women Stepping Into Fitness (Aerobics)	N	Develop Healthier Lystyles/Lose Weight	Leath CI			X		
Leath	Max	Writer's Block	N	Better understaning of who they are thru writing	Writer's Block	X				
Leath	Max	Yoga	N	Learn self-control thru yoga and meditation	Yoga Prison Project	X				
Leath	Max	New Dimensions Sign Language Praise	N	Learn Basic Sign Language	Leath CI			X		
Leath	Max	Relisious Sign Language Class	N	Teach lms to communicate w/Deaf at Leath	Leath CI			X		
Leath	Max	Dog/Cat Training/Grooming	Y	Teach lms Obedience, Care and Grooming	Leath/Greenwood Humane Soc	X	X	X		
Leath	Max	Violence Prevention	N	Teach lms to have a healthy relationship	Leath CI		X			
Leath	Max	Leadership	N	Develop Leadership Skills	Leath			X		
Leath	Max	Unit Management Tutoring Program		Tutor lms in Getting Threir GEDs	Leath			X		
Leath	Max	Anger Management		Teach lms to better manage anger	Leath			X		
Leath	Max	Effective Conflict Resolution Strategies		Manage/Resolve Conflict Resolution	Leath			X		
Leath	Max	Anger Management	Y	Teach alternatives to anger	Leath			X		
Leath	Max	Life Skill Support		Learn Coping Strategies	Leath			X		
Leath	Max	Purposeful Parenting	N	Be a better parent	Leath			X		
Leath	Max	Drugs - The Harmful Effects of Drugs	X	Teach lms the Bad effects of Drugs	Greenwood Sheriff Dept	X				
Leath	Max	Pawsitive Prison Program	X	Get Dog Adoptable	Greenwood Humane Society			X		
Leath	Max	Breast Cancer Health Education Workshop	N	Educate lms on Breast CA Awareness	Self Regional Hospital - Cancer Center	X				
Leath	Max	Domestic Violence Program	N	Discuss Domestic Violence	Meg's House	X	X			
Leath	Max	Driver's Education	Y	Learn current motor vehicle laws	AW J. Lewis		X			
Leath	Max	A Mother's Legacy		Book discussion about Womanhood, Faith, Business and Legacy	Thelma Q. Christopher	Y			7/2/2018	
Lee	Max	Cosmetology Phases	Y	Teaches cosmetology and aspects	BLIC		X			

SCDC Program Listing

Institution	Security Level	Program Title	Certificate	Program Content	Organization/Person Responsible	Volunteer	SCDC	Inmate	Date	Approve / Disapprove
Lee	Max	Prison Reform and Parole Group	N	Provide support for inmates on parole eligible/denied parole	BLIC		X			Disapproved
Lee	Max	Introduction to Airbrushing	Y	Teaches airbrushing for professional or personal use once released	BLIC			X		
Lee	Max	Central Jail and Prison Ministry	N	Offers preaching, teaching and musical support for spiritual nurture	Central Church/Mike Cannady	X				
Lee	Max	Character Class	N	Learn positive characteristics to apply for personal benefit	Inmate		X	X		
Lee	Max	Creative Writing	N	Enhance inmates' writing skills	Jennifer Bartell	X				
Lee	Max	Hospice Care	Y	Discuss empathetic listening, care and communication for ill	Chaplain/Inmate		X	X		
Lee	Max	Islamic Study and Worship	N	Teach basic Islamic beliefs and practices	Inmate			X		
Lee	Max	Jehovah's Witnesses	N	Provide bible study and worship	Eddie Scarbrough/James Scarbrough	X				
Lee	Max	Jumpstart	N	Provide job placement, housing and support system	Inmate/Donniel Woods/Michael Hilton	X		X		
Lee	Max	Kairos	N	Reveals God's love through talks and discussions	Various volunteers/Chaplain	X	X			
Lee	Max	Long Term Offenders	N	Promotes self-improvement and self-awareness through positive programming	Inmate/Eric Gill/Leroy Bennett	X		X		
Lee	Max	Mime Team	N	Ministry through worshipful dance	Inmate			X		
Lee	Max	Mormon Studies	N	Study Book of Mormon and history of Mormon Church	Inmate			X		
Lee	Max	Praise Team	N	Spiritual enrichment through music	Inmate			X		
Lee	Max	Prison Fellowship	N	Provides discipleship, biblical education and spiritual enrichment	Brad Griese/James Kizzler/G Williams	X				
Lee	Max	Proverbs 226	N	Provides school supplies to child of inmates/Relationship repair	Cyril Prabhu/Lacey Coker	X				
Lee	Max	Rastafarian Study and Worship	N	Study Igihe, invitation and honoring of ancestors	Queen Efia Nwangaza/Ras Kweli/Inmates	X		X		
Lee	Max	Seventh Day Adventist	N	Study of Bible and encouragement of Saturday Worship	Inmate/Lela Williams	X		X		
Lee	Max	Spanish Bible Study	N	Christian bible study in Spanish	Renaldo Mendoza/Rosa Hernandez	X				
Lee	Max	Sunday Worship	N	Services for protestant inmate population	Various volunteers/Chaplain	X	X			
Lee	Max	Theatrical Focus Through Brilliant Minds	N	Inmates perform presentations as victims of crimes for perspective	Leasharn Hopkins	X				
Lee	Max	Transformation Church	N	Video preaching/teaching with live praise and worship	Transformation Church	X				
Lee	Max	W.C. Wilks Chapel Choir/Musicians	N	Instrumental/vocal music for spiritual enrichment	Inmate			X		
Lee	Max	Men's Reentry	Y	Promotes education, mental health, physical health, job training..etc	Mark Sellers	X				
Lee	Max	Better Living Incentive Community	Y	Assists inmates with life skills to be more successful member of society	Inmate			X		
Lee	Max	Second Chance	Y	Instills discipline and breaks cycle of negative behavior	Jack Brown/Inmate		X	X		
Lee	Max	American History	Y	Study US History through educational DVDs	BLIC			X		
Lee	Max	Art 101	Y	Focus of different elements of drawing/discuss famous artists	BLIC			X		
Lee	Max	Arabic	Y	Understanding the Arabic language to read and write in Arabic	BLIC			X		
Lee	Max	Anger Management	Y	Understanding and controlling anger	BLIC			X		
Lee	Max	Acrylic Painting	Y	Teach basic skills in acrylic painting	BLIC			X		
Lee	Max	Auto Mechanics	Y	Teaches basic skills in automotive technology to obtain job	BLIC			X		
Lee	Max	Basic Drawing Course	Y	Teaches basic art concepts to draw realistically	BLIC			X		

SCDC Program Listing

Institution	Security Level	Program Title	Certificate	Program Content	Organization/Person Responsible	Volunteer	SCDC	Inmate	Date	Approve / Disapprove
Lee	Max	Barbering	Y	Teaches basic barbering skills	BLIC			X		
Lee	Max	Bee Keeping	Y	Learn all aspects of beekeeping	BLIC			X		
Lee	Max	Breaking Psychological Chains of Incarceration	Y	Discuss effects that caused incarceration and effects of incarceration	BLIC			X		
Lee	Max	Business Management	Y	Discuss business ethics, practices and regulations	BLIC			X		
Lee	Max	Catholic Study Hour	N	Designed for Catholics to grow in fath and non-Catholics to learn	BLIC			X		
Lee	Max	Christian Study Hour	N	Designed for Christians to grow in fath and non-Christians to learn	BLIC			X		
Lee	Max	SC Licensing & Requirements for CDL	Y	Study information and standards for obtaining a CDL	BLIC			X		
Lee	Max	Conflict Resolution	Y	Understanding how conflicts start and how to resolve them	BLIC			X		
Lee	Max	Discovering Spiritual Maturity	Y	Discuss habits and skills every Christian needs and how to continue them	BLIC			X		
Lee	Max	Dramatic Structure	Y	Create critical reading skills/examine successful dramatic structures	BLIC			X		
Lee	Max	Effective Written Communication	Y	Learn how to polish written communication skills	BLIC			X		
Lee	Max	Drug Abuse Intervention	Y	Designed to break cycle of drug addiction	BLIC			X		
Lee	Max	Educational Tutorial Program	Y	Designed to target working inmates for tutoring on GED Testing	BLIC			X		
Lee	Max	Electrical	Y	Learn knowledge of electrical skills for job when they get out	BLIC			X		
Lee	Max	Electronics	Y	Understanding how electronics perform and work	BLIC			X		
Lee	Max	Experiencing God	Y	Discuss experiencing God's work	BLIC			X		
Lee	Max	Gang Diversion	Y	Focus on how gangs impact communities and breaking the cycle	BLIC			X		
Lee	Max	GED Prep	Y	Designed for inmates in preparation for taking the GED	BLIC			X		
Lee	Max	Greek	Y	Learn the Greek Alphabet and how to read and write it	BLIC			X		
Lee	Max	Group Motivational Counseling	Y	Discuss real problems and real solutions in a group building process	BLIC			X		
Lee	Max	Guitar	Y	Gain fundamental guitar skills for any genre of music	BLIC			X		
Lee	Max	Healing Species	N	Rehabilitate neglected dog through obedience training and love	BLIC	X		X		
Lee	Max	Hebrew	Y	Understand Hebrew Language to read and write in the language	BLIC			X		
Lee	Max	Hip Hop Workshop	Y	Enhance inmates' ability for muscial entertainment	BLIC			X		
Lee	Max	Introduction to Theology	Y	Learn history and views of theology	BLIC			X		
Lee	Max	Islam 101	Y	Understanding the Islmaic Faith and changing misconceptions	BLIC			X		
Lee	Max	Jehovah Witness Dorm Study Hour	N	Designed for Jehovah Witnesses to grow in fath and non-Jehovah Witenes to learn	BLIC			X		
Lee	Max	Emotional Reconstruction	Y	Understanding emotions to deal with stress	BLIC			X		
Lee	Max	Keyboard/Music Theory	Y	Learn fundamentals of music theory and techniques to play keyboard	BLIC			X		
Lee	Max	Language Arts and Writing	Y	Understand reading, writing and punctuation	BLIC			X		
Lee	Max	Leadership 101	Y	Focuses on essential qualities for true leadership	BLIC			X		
Lee	Max	Living By The Book	Y	Develop tools to properly understand biblical text to transform your life	BLIC			X		
Lee	Max	Living With Purpose	Y	Focus on clear purpose giving meaning to life	BLIC			X		

SCDC Program Listing

Institution	Security Level	Program Title	Certificate	Program Content	Organization/Person Responsible	Volunteer	SCDC	Inmate	Date	Approve / Disapprove
Lee	Max	Master Life	Y	Focus on developing a relationship with Christ and disciplines to grow	BLIC			X		
Lee	Max	Mathematics	Y	Learn fundamentals of mathematics	BLIC			X		
Lee	Max	Men's Fraternity-Quest for Authentic Manhood	Y	Understanding the core identity as a man and issues as men	BLIC			X		
Lee	Max	Model Building	Y	Understanding model kits and types.	BLIC			X		
Lee	Max	Music Mixing	Y	Understand all principles of sound, acoustics and basic audio electronics	BLIC			X		
Lee	Max	Non-Violent Communication	Y	Focus on more peaceful/non-violent ways of communication	BLIC			X		
Lee	Max	P-90X	Y	Focus on getting in better shape after 90 day work out plan	BLIC			X		
Lee	Max	Performing Arts	Y	Focus on performing arts from different cultures	BLIC			X		
Lee	Max	Physical Fitness	Y	Design to bring interest to staying in shape	BLIC			X		
Lee	Max	Pivotal Century:Europe in the 16th Century	Y	Study 16th Century	BLIC			X		
Lee	Max	Principles of Reading and Writing	Y	Teach reading and writing basic skills	BLIC			X		
Lee	Max	A Walk Through Biblical History	Y	Identify with the unity and progression of redemption in the Bible	BLIC			X		
Lee	Max	Russian	Y	Understanding the Russian Language	BLIC			X		
Lee	Max	Seminary 101	Y	Teach Theology, Apologetics, the Bible and Church History	BLIC			X		
Lee	Max	Song Writing Workshop	Y	Teach and share musical knowledge and basic songwriting theory	BLIC			X		
Lee	Max	Spiritual Life Skills/Essential Christian Living	Y	Understanding the Bible and help get through life in prison	BLIC			X		
Lee	Max	Swahili	Y	Understanding and speaking the Swahili Language	BLIC			X		
Lee	Max	The Rehabilitative Islamic Program	Y	Changing how a Muslim learn the religion and applies it to life	BLIC			X		
Lee	Max	Taoism	Y	Mastering emotions, fears and selfishness to serve God	BLIC			X		
Lee	Max	Woodworking/Leather	Y	Learn all types of woodworking and fundamentals of leather crafting	BLIC			X		
Lee	Max	Old Testament Survey	N	Biblical history	BLIC			X		
Lee	Max	Comparative World Religion	N	Study of major world religions	BLIC			X		
Lee	Max	Discover the Keys to Staying Full of God	Y	Glorify God, be thankful, ...	BLIC			X		
Lee	Max	Thinking for a Change	Y	Conflict resolution	BLIC			X		
Lee	Max	How to Find God's Will	Y	?	BLIC			X		
Lee	Max	German	Y	Learning German	BLIC			X		
Lee	Max	Transformation Into Rehabilitation Program	N	Change inmate culture	BLIC			X		
Lee	Max	Complete Discipleship Evangelish 48	Y	Teaching discipleship	BLIC			X		
Lee	Max	Computer Class 101	N	Comptuer Basics	BLIC			X		
Lee	Max	Introduction to American Justice	N	Understanding the basicis of law	BLIC			X		
Lee	Max	Transforming Your Life	N	Transformation of thoughts and emotions	BLIC			X		
Lee	Max	Basic Refrigeration and AC	N	Fundamentals of AC and refrigeration	BLIC			X		
Lee	Max	Architecure 101	N	Basics of building	BLIC			X		
Lee	Max	Baisc Drawing for Beginners	Y	Art for beginners	BLIC			X		
Lee	Max	Clock Building	Y	How to make clocks	BLIC			X		
Lee	Max	Dog Training	Y	Dog/obedience training	BLIC			X		

SCDC Program Listing

Institution	Security Level	Program Title	Certificate	Program Content	Organization/Person Responsible	Volunteer	SCDC	Inmate	Date	Approve / Disapprove
Lee	Max	Introduction to Creative Writing	Y	Creation and honing of fiction-writing	BLIC			X		
Lee	Max	State Driver's License	Y	Licensing procedures and requirement	BLIC			X		
Lee	Max	Push and Pull Total Body Workout	Y	Weight loss and conditioning	BLIC			X		
Lee	Max	Public Speaking	Y	Learning how to speak to an audience	BLIC			X		
Lee	Max	Men's Fraternity (Part II) Winning at Work	Y	Relationship building and work ethics	BLIC			X		
Lee	Max	Narcotics Addiction	Y	Additions support	BLIC			X		
Lee	Max	Real Life Discipleship	Y	Discipleship training	BLIC			X		
Lee	Max	Uprooting Anger	Y	Recognizing the cause of anger	BLIC			X		
Lee	Max	dispelling Urban Myths and Legends	Y	Guide to mature evaluation and decision making	BLIC			X		
Lee	Max	The Theory of Flight	Y	History of flight	BLIC			X		
Lee	Max	AA	Y	Alcohol addictions support	Charles Murphy, Ophelia Addison	X				
Lee	Max	Buddhist Studies	Y	Study of Buddhism	Inmate			X		
Lee	Max	Catholic Service	N	Nurturing of the Catholic community	Richard Winter, Richard Boisvert	X				
Lee	Max	Christian Discipleship and Leadership Initiative		How to become a more mature Christian	Inmate			X		
Lee	Max	Re-Entry Into Society	Y	Give IM basic knowledge to have upon release	BLIC			X		
Lee	Max	Basic Money Management	Y	Gain skills to manage personal finances	BLIC			X		
Lee	Max	The Truth Project	Y	Learn how to Organize and evaluate opposing ideas	BLIC			X		
Lee	Max	Vocabulary - Spelling Made Easy	Y	Improve spelling capabilities	BLIC			X		
Lee	Max	Financial Literacy	Y	Teach how to manage finances	Lee CI			X		
Lee	Max	33 The Series - Authentic Manhood	Y	Teach lms to live life of truths, passion and purpose	BLIC			X		
Lee	Max	Musical Arts	Y	Provides Outlet to let lms express themselves musically	Lee CI		X			
Lee	Max	Personal Health	Y	Learn principles to maintain healthy lifestyle	Lee CI		X			
Lee	Max	Policy 101-Young Offenders	Y	Teach 17-25 to live by policy	Lee CI		X	X		
Lee	Max	Basic Land Surveying/Civil Engr Blue Prints	Y	Teach Land Surveying	BLIC			X		
Lee	Max	Universal Advanced Learning	Y	Teach in the Scientific Field	BLIC			X		
Lee	Max	Un. B.I.A.S. Mentor Program	Y	Teaching how to be a mentor	BLIC			X		
Lee	Max	First Aid 101-The Basics		Teach lms basic first aid	BLIC			X		
Lee	Max	Discovering the Wiccan Religion	N	Strengthen the beliefs of Wiccan religion	BLIC			X		
Lee	Max	Things Men Should Know	Y	Better prepare them for reentry	BLIC	X	X	X		
Lee	Max	How to do Good After Prison	Y	How to deal with reentry back into society	BLIC			X		
Lee	Max	Worldwide Music Appreciation	Y	Appreciate the value of music	BLIC			X		
Lee	Max	Master Life Discipleship	Y	Develop and maintain discipleship	BLIC			X		
Lee	Max	Romanian - Beginners	Y	Teach fundamentals of the language	BLIC			X		
Lee	Max	Environmental Ethics	Y	Teach fundamentals of ecological awareness	BLIC			X		
Lee	Max	Game Plan for Life (Joe Gibbs)	Y	Guide for successful living	BLIC			X		
Lee	Max	Spanish Bible Study	Y	Spanish residents to communicate during bible study	BLIC			X		
Lee	Max	3-T Revived (Taboo Table Talks)	Y	Recognize/overcome ungodly sexual behaviors	BLIC			X		

SCDC Program Listing

Institution	Security Level	Program Title	Certificate	Program Content	Organization/Person Responsible	Volunteer	SCDC	Inmate	Date	Approve / Disapprove
Lee	Max	Philosophy/Logic	Y	Learn to create clear and logical arguments	BLIC			X		
Lee	Max	Critical Thinking	Y	Creat a better use of deliberation skills	BLIC			X		
Lee	Max	The Shepherd's Staff	Y	Teach knowledge of the Bible to help build character	BLIC			X		
Lee	Max	Spanish	Y	Understanding Spanish in order to write it	BLIC			X		
Lee	Max	Mentorship	Y	Understand sociology/psychology	BLIC			X		
Lee	Max	Wicca Studies	N	1,2,3 degree proficiency	Lee CI			X		
Lee	Max	New Testament Survey	N	Increase knowledge of New Testament	BLIC			X		
Lee	Max	Problem Solving Through God's Word	Y	Solve Problems Through God's love	BLIC			X		
Lee	Max	World History	Y	Better understanding of World History	BLIC			X		
Lee	Max	Christian Apologetics	Y	More informed christians able to adequate answer inquiring mind	BLIC			X		
Lee	Max	Siddha Meditation, Metaphsis, Mysticiam	Y	Understanding Sadhana	BLIC			X		
Lee	Max	Ministerial Training Class	Y	Train IMS to make a difference	BLIC			X		
Lee	Max	THUG Mentality Exposed	Y	Assist IMS in gaining insight into the thug mentality	BLIC			X		
Lee	Max	Proficiency for Living	Y	Teach rational processes to make the best decisions	BLIC		X			
Lee	Max	Conquering Challenging Emotions	Y	Various strengths dealing with addctions	BLIC			X		
Lee	Max	Excel 2003	Y	Reach computer skills	BLIC			X		
Lee	Max	Trailbrazer Afterschool Workout	Y	Self-paced study in a variety of areas	BLIC			X		
Lee	Max	real World Math	Y	TEACH Math Skills	BLIC			X		
Lee	Max	Typing	Y	Teach proper techniques of typing	BLIC			X		
Lee	Max	Critical Thinking	Y	Teach Problem Solving Skills	BLIC			X		
Lee	Max	A Masterpiece in the Making	Y	Teach Drawing Techniques	BLIC			X		
Lee	Max	Digital Literacy	Y	Living in the digital world	BLIC			X		
Lee	Max	Destined for The Kingdom	Y	Teach how Christ affected history	BLIC		X			
Lee	Max	Parole Support Group	N	Support group for those eligible for parole	BLIC		X			
Lee	Max	HOPE Helping Other Positively Everyday	Y	Teach Leadership	BLIC			X		
Lee	Max	Brass Instrument Community	Y	Fundamental Skills fo Brass Instruments	BLIC			X		
Lee	Max	Roommate 101	X	Help roommates relate to each other	BLIC			X		
Lee	Max	Cognitive Behavioral Therapy	X	Cognitive Behavior Therapy	BLIC		X			Disapproved
Lee	Max	PRIME	X	Geared towards MH inmates w/positive reinforcement	BLIC			X		
Lee	Max	P.R.I.M.E(Positive Reinforcement in Mus Exp)	Y	Stage performance, lyrical content, beat&live composing	BLIC			X	2/7/2018	
Lee	Max	Roommate 101	Y	Help roommates relate to each other	BLIC			X	2/7/2018	
Lee	Max	Italian Language Class	Y	Art of Conversatoin in Italian	BLIC			X	2/7/2018	
Lee	Max	Charleston Roses Craft Class	Y	History behind Charleston Roses	BLIC			X	2/7/2018	
Lee	Max	Character Based Transition Unit (F4A)	Y	Assist inmates in becoming successful members of society	Lee CI			X		
Lee	Max	Social Contract 101	Y	Intro to CBU unit, Personal Conduct in a Pro-Social Environment, etc.	Scott Ellison #287202 CU Resident			X	9/2/2018	
Lee	Max	Six Principles of Life	Y	Consciously, Respecting Self, Respect of Others, etc.	Billy N. Lee #229707			X	9/2/2018	
Lee	Max	I Am Responsible	Y	Attempt to get the average participant to begin questioning his or her life and take advantage of their stay inside the Character Program	Christopher Braodnax #99356 CBU Resident			X	9/2/2018	
Lee	Max	Assert Yourself	Y	Module One: What is Assertivenss; etc.	Billy N. Lee #229707			X	9/7/2018	

SCDC Program Listing

Institution	Security Level	Program Title	Certificate	Program Content	Organization/Person Responsible	Volunteer	SCDC	Inmate	Date	Approve / Disapprove
Lee	Max	Grief & Loss	N	Defining Grief & Loss; grieving in a healthy way	Edward McKnight		X		9/7/2018	
Lee	Max	Kingdom Man	Y	Understanding what it means to be a man of character, etc.	Edward McKnight		X		9/7/2018	
Lee	Max	Navigating Through The Penitentiary (N2TP)	Y	Communicating Skills, Life Skills, etc.	Calvin Graham#343549			X	9/7/2018	
Lee	Max	PHOENIX (F2-Unit Charctger Housing Unit - Unit has been suspended until it is in compliance	Y		Primarily Inmate Instructors			X	7/8/2018	Disapproved
Lieber	Max	CDL Truck Driver Training	Y	Assit lms in geetign CDL upon release	Summerville Baptist Church	X				
McCormick	Max	Breaking Free Ministries (Sexual Addiction)	N	Educate sex offenders/addicts how to overcome tendencies	Inmate		X	X		
McCormick	Max	Letting Go	N	Promoting personal introspection	Ronald McCauley		X			
McCormick	Max	Character Class	N	Discuss positive character traits and why they are important	Jason Turmon/Scott Griffin		X			
McCormick	Max	In The Garden	N	Understanding true potential and intended purpose	Rodney Murray		X			
McCormick	Max	Pure Faith Ministries	N	Teach how to overcome bad influences	Richard Wilkins/Todd Johnson		X			
McCormick	Max	Substance Abuse	N	Understanding drug free life and promotin family values	Gavin Jones/Gary Hadi		X			
McCormick	Max	Electronics 101	N	Understanding all aspects of electronics to obtain a job after release	Richard Wilkins		X			
McCormick	Max	House of Yahweh Worship Service	N	Expression of the House of Yahweh through worship	Inmate			X		
McCormick	Max	Kingdom Builders	N	Focus on spiritual growth and building spirituality	Inmate			X		
McCormick	Max	Rastafarian Study	N	Understanding Rastafarian lifestyle	Inmate			X		
McCormick	Max	Project Freedom	N	Study of living in Christianity	Jerry Rentz	X				
McCormick	Max	Birthday Party Ministry	N	Provide inmates with hygiene product on their birthday	John Minor	X				
McCormick	Max	Life Skills Class	N	Teach how to improve their life skills	Chaplain Barber		X			
McCormick	Max	Dealing with Grief	N	Teach how to deal with grief	Chaplain Barber		X			
McCormick	Max	Carpentry Class	N	Teach knowledge of building processes and components	Inmate			X		
McCormick	Max	Beginners Spanish	N	?	Inmate			X		
McCormick	Max	Hispanic Worship Service	N	Gospel Worship to the Hispanic population	Inmate			X		
McCormick	Max	Catholic	N	Gain greater knowledge of catholicism	Richard Paul Obermeyer	X				
McCormick	Max	Protestant Sunday School	N	Learning the Holy Scriptures	Inmate			X		
McCormick	Max	Alcoholics Anonymous	N	Understanding issues involving alcoholism	Michael Szotkiewicz	X				
McCormick	Max	Alpha Discipleship	N	Understanding scripture content	Randy Holloway	X				
McCormick	Max	Anger Resolution	N	Identifying the root causes of anger to prevent outbursts	Inmate			X		
McCormick	Max	Apologetics Class	N	Understanding the Bible	Inmate			X		
McCormick	Max	Breaking In Ministry	N	Inspire retrospection through worship and praise	Bernie Hamby	X				
McCormick	Max	Brothers Helping Brothers	N	Influence peers away from gangs through mentorship	Inmate			X		
McCormick	Max	Buddhist Meditation	N	Understanding the exercise and practice of Buddhism	Inmate			X		
McCormick	Max	Celebrate Recovery	N	Dealing with all forms of addictions and recovery	Barry Russell/Inmate	X		X		
McCormick	Max	Corrective Thinking	N	Focus on positive character changes	Chaplain Hankerson		X			
McCormick	Max	Drama Ministry	N	Dramatic expression through plays and skits	Inmate			X		
McCormick	Max	Islamic Studies	N	Understanding fundamentals of Islamic Faith	Umer Shaikh/Inmate	X		X		
McCormick	Max	Islamic Jumuah	N	Understanding Islamic religion through worship	Inmate			X		

SCDC Program Listing

Institution	Security Level	Program Title	Certificate	Program Content	Organization/Person Responsible	Volunteer	SCDC	Inmate	Date	Approve / Disapprove
McCormick	Max	Jumpstart	N	Preparation for reentry from Christian standpoint	Tim Terry/Inmate	X		X		
McCormick	Max	Jehovah Witness Study	N	Understanding & application of Jehovah's Witnesses	Maurice Morey/Inmate	X		X		
McCormick	Max	Light Learning Institute	N	Understanding & application of Godly wisdom	Inmate			X		
McCormick	Max	Men's Fraternity	N	Focus on developing Godly character of men	Louis Jackson	X				
McCormick	Max	New Converts Class	N	Understanding Christianity for new believers	Inmate			X		
McCormick	Max	Overcoming Discouragement	N	Dealing with discouragement	Lorenzo Mariner	X				
McCormick	Max	Parenting	N	Focus on becoming a better parent through decision making	Inmate			X		
McCormick	Max	Personal Finances God's Way	N	Learn skills to allow debt free living	Inmate			X		
McCormick	Max	Re-entry Mentoring	N	Guidance for leading people to Christ	Marvin Yoder	X				
McCormick	Max	S.H.A.P.E.	N	Learning ability to serve society in a positive way	Inmate			X		
McCormick	Max	Small Business Class	N	Teach basic skills for starting a small business	Inmate			X		
McCormick	Max	Spanish Bible Study	N	Understanding biblical principles for Spanish population	Inmate			X		
McCormick	Max	Spiritual Response to Victims	N	Learning to empathize with victims of crimes	Inmate			X		
McCormick	Max	Upper Room Prayer Ministry	N	Improving faith	Inmate			X		
McCormick	Max	Wicca Study	N	Understanding the practice of Wicca	Inmate			X		
McCormick	Max	Letting Go	N	Personal belief and cognitive thinking	MCI CBU		X			
McCormick	Max	Character Class	N	How to become a better person	MCI CBU		X			
McCormick	Max	In The Garden	N	lms discover their purpose	MCI CBU		X			
McCormick	Max	Pure Faith Ministries	N	How to use spiritual weapons to fight against Satan	MCI CBU		X			
McCormick	Max	Substance Abuse	N	Deals w/harmful affects of illegal drugs	MCI CBU		X			
McCormick	Max	Electronics 101	N	Learn how to id components	MCI CBU		X			
McCormick	Max	Health/Wellness Yoga Program	Y	Teach Yoga	Behavioral Mentalk Health	X	X			
McCormick	Max	Operation Common Sense w/PRIDE	N	Design to help Inmates help themselves	Dr Romando James	X				
McCormick	Max	Malachi Dads "The Heart of a Father"	N	What it means to be a father	Jim Williams-Blue Ridge Ministries	X				
McCormick	Max	A Study of the Book of Acts (Dorm F-3)	N	Verse by Verse study of the Book of Acts	Pastoral Care Services/David Heupez IM #302059			X	2/7/2018	
McCormick	Max	Christian Apologetics 101	Y	Teach Christians/Others re the Christian Faith	Pastoral Care Services/Kenneth Schmacher IM #257674			X	2/7/2018	
McCormick	Max	Control Your Money	Y	Getting control of your money, tracking your spending	Riley McDermott,Joe Stokes			X	7/26/2018	
McCormick	Max	Working with Word 2016	N	Speed techniques using Word; Laying out Text and pages	Charles Gnatt			X	7/26/2018	
McCormick	Max	Visual Basic fro Applications	N	Examples of events; how windows handles events,events in Access	Charles Gantt			X	7/26/2018	
McCormick	Max	Computers - One Click at a Time	N	Using a computer;background, using a mouse, using keyboard	Charles Gantt, Riley McDermott			X	7/26/2018	
McCormick	Max	Writers Workshop - Short Stories and Novels	N	Guidelines for Developing Characters, plots and time lines	Ronald McCauley			X	7/26/2018	
McCormick	Max	Powering Throug PowerPoint 2016	N	Getting acquainted; tour PowerPoint, creating presentation	Charles Gantt			X	7/26/2018	
McCormick	Max	Excelling with Excel 2016	N	New Worksheet;Entering Data in Worksheet, etc.	Charles Gnatt; Robert Hurl			X	7/26/2018	

SCDC Program Listing

Institution	Security Level	Program Title	Certificate	Program Content	Organization/Person Responsible	Volunteer	SCDC	Inmate	Date	Approve / Disapprove
McCormick	Max	Building Databases with Microsoft Access	N	Instruction on design; creation and maintenance of MS-Access database, etc.	Santee			X	7/26/2018	
McCormick	Max	Career Pathways - Manufacturing	N	Information on the manufacturing industry, jobs in the field, etc.	Bob		X		7/26/2018	
Perry	Max	Public Speaking	N	Better Communication	Rehabilitation Unit Lifers Program Prof. Chris Peters, Clemson University	X				
Perry	Max	Character First Class	N	Teaches Good Character	Rehabilitation Unit Lifers Program I/M Marcus Davis, I/M Russell Davis			X		
Perry	Max	Interpersonal Communicatoin	N	Principles for pro-social environment	Rehabilitation Unit Lifers Program I/M James Simpson, I/M Jason Lawson			X		
Perry	Max	SDP-Life Skills & Expressive Writing	Y	Life Skills through Writing	Jessica Lecompte		X			
Perry	Max	SDP-Creative Writing	Y	Proper Writing Skills	Jessica Lecompte		X			
Perry	Max	SDP-Art Therapy	Y	Drawing, Painting	Jessica Lecompte		X			
Perry	Max	SDP-Anxiety & Depression	Y	Education on Anxiety & Depression	Jessica Lecompte		X			
Perry	Max	SDP-Max-Out Right	Y	Preparation for being released to society	Jessica Lecompte		X			
Perry	Max	SDP-Parole Workshop	Y	Education on Parole Process	Jessica Lecompte		X			
Perry	Max	SDP-Business Class	Y	Managing Finances	Jessica Lecompte		X			
Perry	Max	SDP-Sociology Class	Y	Understanding Social Problems	Professor Linda Carson	X				
Perry	Max	SDP-Yoga	Y	Cope with Trauma of Incarceration	Angie Still & Bethe Reed	X				
Perry	Max	SDP-History Class	Y	Historical Events	IM Theodore Harrison			X		
Perry	Max	SDP-Music Class	Y	Musical Instruments	IM Allen Rauch	X				
Perry	Max	SDP-Kingdom Builders	Y		IM Todd Johnson			X		
Perry	Max	Anger Mangement for Substance abuse and mental health clients	Y	learning/developing self-control	N/A		X			
Perry	Max	Addiction Recovery	Y	understading addictive behavior/ learning new coping skills	Program for lifers			X		
Perry	Max	Conflict Reduction	Y	Increasing self-awareness and other skills	Program for lifers		X			
Perry	Max	Cooperative Communication Skills	Y	Challenging 7 skills for better communication	N/A		X			
Perry	Max	Preparing for parole	Y	Understading the requirements for Parole	Program for lifers			X		
Perry	Max	The Science of Flight	Y	Teachings of concepts of flights and flight vehicles	Character Based Unit			X		
Perry	Max	Coping Skills	Y	Identifying past problems	N/A		X			
Perry	Max	Becoming a stronger person	Y	How develop a readiness to change	N/A		X			
Perry	Max	Cognitive Behavioral Therapy	Y	How to develop understanding of faulty thinking and functional thinking	N/A		X			
Perry	Max	Coping Skills for Relapse prevention	Y	How to develop establishing a safer environment	N/A		X			
Perry	Max	Developing Insight: Feelings issues & Insight	Y	How to develop self-analysis skills for feelings	N/A		X			
Perry	Max	Feelings (Anxiety, Guilt, Shame, Sadness, Depression & Postive Feelinas)	Y	Identifying anxiety and fear, becoming aware of health and positive feelngs, and learning symptoms and sources of sadness and loneliness	N/A		X			
Perry	Max	Finding Your Direction: Giving Yourself a Reality Check	Y	Developing self-inventories of progress and learning/coping controlling behaviors	N/A		X			
Perry	Max	Self-Discovery: Dealing with Stress, Trauma, How you feel & change	Y	How to develop skills in learning aabout stress and trauma, insight through family issues; identifying loss and grief issues; identify steps toward change	N/A		X			

SCDC Program Listing

Institution	Security Level	Program Title	Certificate	Program Content	Organization/Person Responsible	Volunteer	SCDC	Inmate	Date	Approve / Disapprove
Perry	Max	Gang Intervention & Prevention #1: What was on your Mind?	Y	Identifying and describing aspects of mindset while involved in gang activity and evaluate positive mindsets	N/A		X			
Perry	Max	Gang Intervention & Prevention #2: Who Wants to be at Risk?	Y	Identifying and describing aspects of mindset while involved in gang activity and evaluate positive mindsets	N/A		X			
Perry	Max	Gang Intervention and Prevention #3: What Do You Need? - Part 1 (Needs and Gang Activity)	Y	Identifying survival, safety, security, love and belonging needs	N/A		X			
Perry	Max	Gang Intervention & Prevention #4: What Do You Need? - Part 2 (Criminal Values, Loyalty & Respect	Y	Teachings on real respect vs. fear, being worthy of respect, and handling claims on loyalty by former gang associates	N/A		X			
Perry	Max	Gang Intervention & Prevention #5: Living a Nonviolent Life - Part 1 (Risk Factors Approach - Addressing Personal Issues)	Y	Learning to self-inventory personal exposure to violence and personal violent behavior and evaluating specific risk factors for violence	N/A		X			
Perry	Max	Gang Intervention & Prevention #6: Living a Nonviolent Life Part 2 (Triggers and High Risk Factors for Violence)	Y	Identifying costs and consequences of violence, "setups", and risk factors for violence; Learning options to avoid and/or deal with critical factors	N/A		X			
Perry	Max	Gang Intervention & Prevention #7: Understanding Yourself - Part 1 (Why You Are Vulnerable to Anger or Violence	Y	Identifying areas, specific risk, and specific triggers of anger or violence; Identifying how thoughts and feelings are relevant to anger violence	N/A		X			
Perry	Max	Gang Intervention & Prevention #*: Understanding Yourself - Part 2 (Addressing Risk Factors for Passive-Aggressive Behaviors)	Y	Identifying areas of passive-aggressive behavior	N/A		X			
Perry	Max	Handling People Problems - Cellmate & Staff	Y	How to increase confidence in anticipation of high risk or problem situations and understanding of people problems	N/A		X			
Perry	Max	Instructor Development	Y	Demonstrates dynamics of effective quality instruction to program participants	N/A			X		
Perry	Max	Interpersonal Communicatoin	Y	Understanding/Learning what affects communication and responsibilities of sender and receiver in communication	N/A			X		
Perry	Max	Interpersonal Skills 1 - Pathways to Better Personal Organization & Physical and Emotional Health	Y	How to improve general health and happiness as members of society and address critical and lifestyle issues	N/A		X			
Perry	Max	Interpersonal Skills 1A - Managing Aggression and Violence	Y	Practice positive assertion skills and identify negative outcome from anger and most common triggers	N/A		X			
Perry	Max	Interpersonal Skills 2 - Managing Aggression and Violence - Dealing W/ Mistakes	Y	Handling accusations; expressing complaints; offering verbal assistance to another person	N/A		X			

SCDC Program Listing

Institution	Security Level	Program Title	Certificate	Program Content	Organization/Person Responsible	Volunteer	SCDC	Inmate	Date	Approve / Disapprove
Perry	Max	Interpersonal Skills 3 - Managing Aggress and Violence Conflict Resolution	Y	Practice asserting boundaries and positive refusal	N/A		X			
Perry	Max	Interpersonal Skills 4 - Managing Aggress and Violence - Stress Management	Y	Identify local activities , groups, and hobbies; General health and happiness as members of society	N/A		X			
Perry	Max	Journaling - Set 1	Y	Explore personal issues of concern	N/A			X		
Perry	Max	Journaling - Set 2	Y	Learning to journal expressive thoughts and concerns for self expression	N/A			X		
Perry	Max	Journaling - Set 3	Y	Reflect back on issues and concerns for comparison	N/A			X		
Perry	Max	Journaling - Set 4	Y	Learning to Journal for memories	N/A			X		
Perry	Max	Journaling - Set 5	Y	Developing a healthy and positive conduit for self expression - private or shared	N/A			X		
Perry	Max	Core Intro Program (Beginning the Process of Change)	Y	Introduction to motivational interviewing concepts	N/A		X			
Perry	Max	Self-Discovery	Y	Creating Awareness & Self Manangement of symptoms that contribute to problems	N/A		X			
Perry	Max	Choices and Changes	Y	How to practice choics in regard to anger	N/A		X			
Perry	Max	Problem Behaviors	Y	How to identify areas of discomfort	N/A		X			
Perry	Max	People Problems	Y	Handling experiences with violence	N/A		X			
Perry	Max	People Problems - Part 2	Y	How to identify what you mean and what you say	N/A		X			
Perry	Max	Open to Change - Internal Risk Factors (Unit A)	Y	How to recognize dependencies	N/A		X			
Perry	Max	Open to Change - Internal Risk Factors (Unit B)	Y	How to identify issues involved in decisions to make change and achieve positve goals	N/A		X			
Perry	Max	Returning Home - Part 1 (Issues in Transition)	Y	How to change focus approach to recidivism and relapse prevention	N/A		X			
Perry	Max	Returning Home - Part 2 (Getting Yourself Ready)	Y	Identify, avoid, and deal more effectively with specific high risk factors	N/A		X			
Perry	Max	Difficult Situations	Y	Recognize importance of avoiding violence in a range of correctional high risk situations	N/A		X			
Perry	Max	Open to Change - Internal Strenghts (Unit C)	Y	How to succesfully manange internal/external risk factors; Learn relapse prevention	N/A		X			
Perry	Max	Open to Change (Unit D)	Y	Assess current efforts to change	N/A		X			
Perry	Max	Open to Change - Relapse Prevention (Unit E)	Y	Identify people , places, and situations that are high risk factors	N/A		X			
Perry	Max	Better Self Care - Hygiene	Y	Develop better personal hygiene	N/A		X			
Perry	Max	Family and Relationships	Y	How to develop and maintain healthy relationships and boundaries & avoid unhealthy behavior	N/A		X			
Perry	Max	Handling the Tough Times	Y	Copng with stresses and common problems experienced in readjustment	N/A		X			
Perry	Max	Independent Living	Y	Improve general health and happiness as functioning members of society	N/A		X			
Perry	Max	Intensive Risk Factor Review	Y	Addresses past factors that have caused problems and harm and elements that may cause relapse	N/A		X			
Perry	Max	Money Management	Y	Learning spending limits and financial concerns	N/A		X			
Perry	Max	Pathway to Better Nutrition - Better Food Shopping	Y	Learning to identify essential elements of basic nutrition and how to grocery shop	N/A		X			

SCDC Program Listing

Institution	Security Level	Program Title	Certificate	Program Content	Organization/Person Responsible	Volunteer	SCDC	Inmate	Date	Approve / Disapprove
Perry	Max	Returning Home - Part 3 (Responsibilities & Red Flags)	Y	Identify potential issues and effective ways to meet responsibilities and know critical areas of responsibility	N/A		X			
Perry	Max	Returning Home - Part 4 (Recidivism & Relapse Prevention)	Y	Learning issues involved in the first critical days of transition	N/A		X			
Perry	Max	Turning Points - Managing Your Life	Y	Identify short - term goals and understanding "needs" vs. wants"	N/A		X			
Perry	Max	Returning Home - Part 5 (Positive Steps to Take Control of Your Life)	Y	Learn positive steps to take control of personal life	N/A		X			
Perry	Max	Returning Home - Part 6 (Transition - How Are You Going to Do?)	Y	Ability to develop confidence in handling specific areas where people experience difficulties and increase confidence	N/A		X			
Perry	Max	Making Good Leisure Time	Y	Identify current status of happiness an begin process of developing a positive attitude	N/A		X			
Perry	Max	Music 101 (Beginners)	Y	Develop an ability to explore identifying building blocks of music	N/A			X		
Perry	Max	Muisc 101 (Advanced)	Y	Develop an ability to explore the business of the music industry	N/A			X		
Perry	Max	Pathfinder's Leadership Initiative - Mentoring	Y	How to identify methods of building trust and facilitating a healthy lifestyle	N/A		X			
Perry	Max	Peaceful Man, The Non-Conflict Resolution	Y	Awareness of stress that arises in situations	N/A	X				
Perry	Max	Mindfulness - Based Stress Reduction	Y	Practicing mindfulness and how it works with stress reduction	N/A	X				
Perry	Max	Personal Preparation Program	Y	Men identifying job skills, preferences, options, and positive attitude	N/A		X			
Perry	Max	Power of Words	Y	Develop an ability to recognize power that comes from words	N/A			X		
Perry	Max	Problem Solving	Y	Using the Problem Solving 1-2-3 model	N/A		X			
Perry	Max	Public Speaking	Y	How to understand basic aspects of public speaking an d basic principles of speech communications	N/A			X		
Perry	Max	Returning Home (Criminal Thinking)	Y	How to change focus approach to recidivism and relapse prevention	N/A		X			
Perry	Max	Search Inside Yourself - Mindful- Based Emontional Intelligence	Y	How to increase emotional intelligence	N/A	X				
Perry	Max	Stress Management	Y	Learn where stress comes	N/A	X				
Perry	Max	Substance Abuse	Y	How to identify denial issues and handle depression and sadness	N/A			X		
Perry	Max	Whats the Best Way - Finding Solutions to Tough Situations	Y	How to practice generating effective solutions and usage of " thought stopping", "thought switching", and "warning yourself"	N/A		X			

PUSD Vocational Education Certificates

CODE	DESCRIPTION	CODE	DESCRIPTION
500	SPICE NCCER BUILDING CONSTRU	150	VOC OFFICE SKILLS 3
100	VOC AUTO BODY 1	151	VOC OFFICE SKILLS 4
101	VOC AUTO BODY 2	152	VOC PLUMBING 1
102	VOC AUTO BODY 3	153	VOC PLUMBING 2
103	VOC AUTO BODY 4	154	VOC PLUMBING 3
104	VOC AUTO MECHANICS 1	155	VOC PLUMBING 4
105	VOC AUTO MECHANICS 2	156	VOC SAFETY
106	VOC AUTO MECHANICS 3	157	VOC SMALL ENGINE 1
107	VOC AUTO MECHANICS 4	158	VOC SMALL ENGINE 2
109	VOC BARBERING 1	159	VOC SMALL ENGINE 3
110	VOC BARBERING 2	160	VOC SMALL ENGINE 4
111	VOC BARBERING 3	161	VOC UPHOLSTERY 1
112	VOC BARBERING 4	162	VOC UPHOLSTERY 2
114	VOC CARPENTRY 1	163	VOC UPHOLSTERY 3
115	VOC CARPENTRY 2	164	VOC UPHOLSTERY 4
116	VOC CARPENTRY 3	165	VOC WELDING 1
117	VOC CARPENTRY 4	166	VOC WELDING 2
123	VOC ELECTRICAL 1	167	VOC WELDING 3
124	VOC ELECTRICAL 2	168	VOC WELDING 4
125	VOC ELECTRICAL 3	169	VOC CARPENTRY CNC 1
126	VOC ELECTRICAL 4	170	VOC CARPENTRY CNC 2
127	VOC HEAVY EQUIPMENT 1	171	VOC CARPENTRY CNC 3
128	VOC HEAVY EQUIPMENT 2	172	VOC CARPENTRY CNC 4
129	VOC HEAVY EQUIPMENT 3	173	VOC CORE
130	VOC HEAVY EQUIPMENT 4	200	CABINET MAKING I
131	VOC HORTICULTURE 1	201	CABINET MAKING II
132	VOC HORTICULTURE 2	202	CABINET MAKING III
133	VOC HORTICULTURE 3	203	CABINET MAKING IV
134	VOC HORTICULTURE 4	204	BLUE PRINT READING I
135	VOC HVAC 1	205	BLUE PRINT READING II
136	VOC HVAC 2	206	BLUE PRINT READING III
137	VOC HVAC 3	207	BLUE PRINT READING IV
138	VOC HVAC 4		
139	VOC LUTHERIE (GUITAR-MAKING) 1		
140	VOC LUTHERIE (GUITAR-MAKING) 2		
141	VOC LUTHERIE (GUITAR-MAKING) 3		
142	VOC LUTHERIE (GUITAR-MAKING) 4		
143	VOC MASONRY 1		
144	VOC MASONRY 2		
145	VOC MASONRY 3		
146	VOC MASONRY 4		
148	VOC OFFICE SKILLS 1		
149	VOC OFFICE SKILLS 2		

PROGRAMS	FACILITIES																									
	ALLEDALE	BROAD RIVER	C. GRAHAM	CATAMBA	COASTAL	EVANS	GOODMAN	KERSHAW	KIRKLAND	LEATH	LEE	LIEBER	LIVESAY	L. SAVANNAH	MANNING	MCCORMICK	MACDOUGALL	PALMER	PERRY	RIDGELAND	TRENTON	TURBEVILLE	TYGER RIVER	WALDEN	WATERBEE	
AUTO BODY																	PU							PU		
AUTO MECHANICS																PU								PU		
BARBERING						PU																				
CARPENTRY	PU							PU			PU	PU			PU	PU			PU	PU	PU	PU		PU	PU	
CONSTRUCTION (CEO & CEM)																										PU
ELECTRICAL											PU												PU			
HORTICULTURE		PU								PU																
HVAC																									PU	
MASONRY												PU			PU	PU	PU	PU			PU	PU	PU	PU	PU	
OFFICE SKILLS			PU												PU											
PLUMBING																										
SMALL ENGINE REPAIR									PU																PU	
UPHOLSTERY								PU																		
WELDING			PU								PU											PU				PU
WORK KEYS	PU	PU	PU	PU	PU	PU	PU	PU	PU	PU	PU	PU	PU	PU	PU	PU	PU	PU	PU	PU	PU	PU	PU	PU	PU	PU

PU Palmetto Unified School District
 IS Inmate Services (Tuition paid by private sources)
 CIU Columbia International University

Potential on the job training (OJT) certificates

OJT Certificate Level Working Hours Require to Achieve

I	200
II	400
III	800
IV	1600
Apprenticeships	2000

<u>CODE</u>	<u>DESCRIPTION</u>
702	OJT LAUNDRY I
999	OJT SERVSAFE FOOD HANDLER
703	OJT LAUNDRY II
704	OJT LAUNDRY III
705	OJT LAUNDRY IV
710	OJT PERSONAL CARE ASSISTANT II
711	OJT PERSONAL CARE ASSISTANT III
712	OJT PERSONAL CARE ASSISTANT IV
680	OJT WOOD SHOP STOCK ROOM CLERK
681	OJT WOOD SHOP SPECIALTY FABRICATOR
100	OJT ADMINISTRATIVE CLERK I
101	OJT ADMINISTRATIVE CLERK II
102	OJT ADMINISTRATIVE CLERK III
103	OJT ADMINISTRATIVE CLERK IV
116	OJT ASBESTOS REMOVAL I
117	OJT ASBESTOS REMOVAL II
118	OJT ASBESTOS REMOVAL III
119	OJT ASBESTOS REMOVAL IV
124	OJT BARBERING I
125	OJT BARBERING II
126	OJT BARBERING III
127	OJT BARBERING IV
132	OJT BEE KEEPING I
133	OJT BEE KEEPING II
134	OJT BEE KEEPING III
135	OJT BEE KEEPING IV
140	OJT BRAILLE TRANSCRIPTION I
141	OJT BRAILLE TRANSCRIPTION II
142	OJT BRAILLE TRANSCRIPTION III
143	OJT BRAILLE TRANSCRIPTION IV
148	OJT BUILDING MAINTENANCE I
149	OJT BUILDING MAINTENANCE II
150	OJT BUILDING MAINTENANCE III

<u>CODE</u>	<u>DESCRIPTION</u>
151	OJT BUILDING MAINTENANCE IV
164	OJT CAKE DECORATING I
165	OJT CAKE DECORATING II
166	OJT CAKE DECORATING III
167	OJT CAKE DECORATING IV
172	OJT CANTEEN I
173	OJT CANTEEN II
174	OJT CANTEEN III
175	OJT CANTEEN IV
180	OJT CAREER DEVELOPMENT I
181	OJT CAREER DEVELOPMENT II
182	OJT CAREER DEVELOPMENT III
183	OJT CAREER DEVELOPMENT IV
188	OJT CARPENTRY I
189	OJT CARPENTRY II
190	OJT CARPENTRY III
191	OJT CARPENTRY IV
212	OJT COMMISSARY I
213	OJT COMMISSARY II
214	OJT COMMISSARY III
215	OJT COMMISSARY IV
228	OJT CULINARY ARTS I
229	OJT CULINARY ARTS II
230	OJT CULINARY ARTS III
231	OJT CULINARY ARTS IV
236	OJT CUSTODIAL SERVICES I
237	OJT CUSTODIAL SERVICES II
238	OJT CUSTODIAL SERVICES III
239	OJT CUSTODIAL SERVICES IV
244	OJT DAIRY SCIENCES I
245	OJT DAIRY SCIENCES II
246	OJT DAIRY SCIENCES III
247	OJT DAIRY SCIENCES IV
252	OJT DOG GROOMING I
253	OJT DOG GROOMING II
254	OJT DOG GROOMING III
255	OJT DOG GROOMING IV
260	OJT DOG REHABILITATION I
261	OJT DOG REHABILITATION II
262	OJT DOG REHABILITATION III
263	OJT DOG REHABILITATION IV
268	OJT EGG PROCESSING I
269	OJT EGG PROCESSING II
270	OJT EGG PROCESSING III
271	OJT EGG PROCESSING IV
276	OJT ELECTRICAL I

<u>CODE</u>	<u>DESCRIPTION</u>
277	OJT ELECTRICAL II
278	OJT ELECTRICAL III
279	OJT ELECTRICAL IV
284	OJT EQUESTRIAN CARE I
285	OJT EQUESTRIAN CARE II
286	OJT EQUESTRIAN CARE III
287	OJT EQUESTRIAN CARE IV
300	OJT FOOD SERVICE I
301	OJT FOOD SERVICE II
302	OJT FOOD SERVICE III
303	OJT FOOD SERVICE IV
308	OJT FORK LIFT OPERATOR I
309	OJT FORK LIFT OPERATOR II
310	OJT FORK LIFT OPERATOR III
311	OJT FORK LIFT OPERATOR IV
316	OJT FRAME SHOP I
317	OJT FRAME SHOP II
318	OJT FRAME SHOP III
319	OJT FRAME SHOP IV
324	OJT GREYHOUND REHABILITATION I
325	OJT GREYHOUND REHABILITATION II
326	OJT GREYHOUND REHABILITATION III
327	OJT GREYHOUND REHABILITATION IV
332	OJT HEAVY EQUIPMENT I
333	OJT HEAVY EQUIPMENT II
334	OJT HEAVY EQUIPMENT III
335	OJT HEAVY EQUIPMENT IV
340	OJT HORTICULTURE I
341	OJT HORTICULTURE II
342	OJT HORTICULTURE III
343	OJT HORTICULTURE IV
348	OJT ANIMAL HUSBANDRY I
349	OJT ANIMAL HUSBANDRY II
350	OJT ANIMAL HUSBANDRY III
351	OJT ANIMAL HUSBANDRY IV
356	OJT HVAC I
357	OJT HVAC II
358	OJT HVAC III
359	OJT HVAC IV
364	OJT INDUSTRIAL MANUFACTURING I
365	OJT INDUSTRIAL MANUFACTURING II
366	OJT INDUSTRIAL MANUFACTURING III
367	OJT INDUSTRIAL MANUFACTURING IV
372	OJT LAW LIBRARY CLERK I
373	OJT LAW LIBRARY CLERK II
374	OJT LAW LIBRARY CLERK III

<u>CODE</u>	<u>DESCRIPTION</u>
375	OJT LAW LIBRARY CLERK IV
380	OJT EGG LAYING HOUSE I
381	OJT EGG LAYING HOUSE II
382	OJT EGG LAYING HOUSE III
383	OJT EGG LAYING HOUSE IV
396	OJT MASONRY I
397	OJT MASONRY II
398	OJT MASONRY III
399	OJT MASONRY IV
404	OJT MEDIA CENTER CLERK I
405	OJT MEDIA CENTER CLERK II
406	OJT MEDIA CENTER CLERK III
407	OJT MEDIA CENTER CLERK IV
412	OJT METAL FABRICATION I
413	OJT METAL FABRICATION II
414	OJT METAL FABRICATION III
415	OJT METAL FABRICATION IV
420	OJT MILK PROCESSING I
421	OJT MILK PROCESSING II
422	OJT MILK PROCESSING III
423	OJT MILK PROCESSING IV
428	OJT PAALS I
429	OJT PAALS II
430	OJT PAALS III
431	OJT PAALS IV
436	OJT PALLIATIVE CARE I
437	OJT PALLIATIVE CARE II
438	OJT PALLIATIVE CARE III
439	OJT PALLIATIVE CARE IV
444	OJT PLUMBING I
445	OJT PLUMBING II
446	OJT PLUMBING III
447	OJT PLUMBING IV
452	OJT PRINT SHOP I
453	OJT PRINT SHOP II
454	OJT PRINT SHOP III
455	OJT PRINT SHOP IV
460	OJT RECYCLING I
461	OJT RECYCLING II
462	OJT RECYCLING III
463	OJT RECYCLING IV
468	OJT REFRIGERATION I
469	OJT REFRIGERATION II
470	OJT REFRIGERATION III
471	OJT REFRIGERATION IV
476	OJT ROAD REPAIR I

<u>CODE</u>	<u>DESCRIPTION</u>
477	OJT ROAD REPAIR II
478	OJT ROAD REPAIR III
479	OJT ROAD REPAIR IV
484	OJT ROOFING I
485	OJT ROOFING II
486	OJT ROOFING III
487	OJT ROOFING IV
492	OJT SEWING I
493	OJT SEWING II
494	OJT SEWING III
495	OJT SEWING IV
500	OJT SHORT ORDER COOK I
501	OJT SHORT ORDER COOK II
502	OJT SHORT ORDER COOK III
503	OJT SHORT ORDER COOK IV
508	OJT TEACHER ASSISTANT I
509	OJT TEACHER ASSISTANT II
510	OJT TEACHER ASSISTANT III
511	OJT TEACHER ASSISTANT IV
516	OJT WELDING FABRICATION I
517	OJT WELDING FABRICATION II
518	OJT WELDING FABRICATION III
519	OJT WELDING FABRICATION IV
525	OJT PERSONAL CARE ASSISTANT I
526	OJT GENERAL MAINTENANCE I
527	OJT GENERAL MAINTENANCE II
528	OJT GENERAL MAINTENANCE III
529	OJT GENERAL MAINTENANCE IV
530	OJT RECREATION I
531	OJT RECREATION II
533	OJT RECREATION III
534	OJT RECREATION IV
535	OJT CHAPLAIN CLERK I
536	OJT CHAPLAIN CLERK II
537	OJT CHAPLAIN CLERK III
538	OJT CHAPLAIN CLERK IV
539	OJT GROUNDS MAINTENANCE I
540	OJT GROUNDS MAINTENANCE II
541	OJT GROUNDS MAINTENANCE III
542	OJT GROUNDS MAINTENANCE IV
543	OJT INST. SMALL ENGINE REPAIR I
544	OJT INST. SMALL ENGINE REPAIR II
545	OJT INST. SMALL ENGINE REPAIR III
546	OJT INST. SMALL ENGINE REPAIR IV
547	OJT INST. SM. ENGINE REPAIR I
548	OJT GREENHOUSE/NURSERY I

<u>CODE</u>	<u>DESCRIPTION</u>
549	OJT GREENHOUSE/NURSERY II
550	OJT FARM MAINTENANCE I
551	OJT FARM MAINTENANCE II
552	OJT FARM MAINTENANCE III
553	OJT FARM MAINTENANCE IV
554	OJT GREENHOUSE/NURSERY IV
555	OJT HIGHWAY SANITATION I
556	OJT HIGHWAY SANIATION II
557	OJT HIGHWAY SANITATION III
558	OJT HIGHWAY SANITATION IV
559	OJT LANDSCAPING I
560	OJT LANDSCAPING II
561	OJT LANDSCAPING III
562	OJT LANDSCAPING IV
563	OJT SEWER LIFT I
564	OJT SEWER LIFT II
565	OJT SEWER LIFT III
566	OJT SEWER LIFT IV
567	OJT GREENHOUSE/NURSERY III
600	OJT WRAPPING/SHIPPING I
601	OJT WRAPPING/SHIPPING II
602	OJT WRAPPING/SHIPPING III
603	OJT WRAPPING/SHIPPING IV
604	OJT SPRAY SPECIALIST I
605	OJT SPRAY SPECIALIST II
606	OJT SPRAY SPECIALIST III
607	OJT SPRAY SPECIALIST IV
608	OJT SAW OPERATOR I
609	OJT SAW OPERATOR II
610	OJT SAW OPERATOR III
611	OJT SAW OPERATOR IV
612	OJT QUALITY CONTROL SPECIALIST I
613	OJT QUALITY CONTROL SPECIALIST II
614	OJT QUALITY CONTROL SPECIALIST III
615	OJT QUALITY CONTROL SPECIALIST IV
616	OJT WOOD SHOP FOREMAN I
617	OJT WOOD SHOP FOREMAN II
618	OJT WOOD SHOP FOREMAN III
619	OJT WOOD SHOP FOREMAN IV
620	OJT WOOD PRODUCTION MAINTENANCE I
621	OJT WOOD PRODUCTION MAINTENANCE II
622	OJT WOOD PRODUCTION MAINTENANCE III
623	OJT WOOD PRODUCTION MAINTENANCE IV
624	OJT LAMINATION SPECIALIST I
625	OJT LAMINATION SPECIALIST II
626	OJT LAMINATION SPECIALIST III

<u>CODE</u>	<u>DESCRIPTION</u>
627	OJT LAMINATION SPECIALIST IV
628	OJT FURNITURE ASSEMBLY I
629	OJT FURNITURE ASSEMBLY II
630	OJT FURNITURE ASSEMBLY III
631	OJT FURNITURE ASSEMBLY IV
632	OJT FINISHING SPECIALIST I
633	OJT FINISHING SPECIALIST II
634	OJT FINISHING SPECIALIST III
635	OJT FINISHING SPECIALIST IV
690	OJT SMALL ENGINE REPAIR I
691	OJT SMALL ENGINE REPAIR II
692	OJT SMALL ENGINE REPAIR III
693	OJT SMALL ENGINE REPAIR IV
694	OJT PAINT I
695	OJT PAINT II
696	OJT PAINT III
697	OJT PAINT IV
698	OJT BOILER ROOM I
699	OJT BOILER ROOM II
700	OJT BOILER ROOM III
701	OJT BOILER ROOM IV

Academic Programs

High School Diplomas are offered in 10 EFA schools

GED attainment is offered in all institutions

Associates Degree in Divinity Studies offered at 2 institutions

PALMETTO UNIFIED SCHOOL DISTRICT (SCDC)

EDUCATION PROGRAMS AND SERVICES

PROGRAMS		FACILITIES																								
		ALLEDALE	BROAD RIVER	C. GRAHAM	CATAWBA	COASTAL	EVANS	GOODMAN	KERSHAW	KIRKLAND	LEATH	LEE	LIEBER	LIVESAY	L. SAVANNAH	MANNING	MCCORMICK	MACDOUGALL	PALMER	PERRY	RIDGELAND	TRENTON	TURBEVILLE	TYGER RIVER	WALDEN	WATEREE
ACADEMIC	ACADEMIC/H.S. EDUCATION (EFA)			PU						PU		PU				PU		PU			PU	PU	PU	PU		PU
	ADULT BASIC EDUCATION/GED	PU	PU	PU	PU	PU	PU	PU	PU	PU	PU	PU	PU	PU	PU	PU	PU	PU	PU	PU	PU	PU	PU	PU	PU	PU
	ASSOCIATE'S DEGREE IN DIVINITY STUDIES			CIU						CIU																
	SPECIAL EDUCATION			PU						PU		PU											PU	PU		PU
	SPICE (SELF-PACED IN CLASS EDUC.)		IS									IS						IS							IS	
	TITLE I			PU								PU					PU		PU			PU	PU	PU	PU	PU

PU Palmetto Unified School District
 IS Inmate Services

CIU Columbia International University
 (Tuition paid by private sources)